

VICINITY MAP
SCALE: 1"=2000'



SURVEYOR'S CERTIFICATION
I hereby certify that the information contained herein is the same as shown on previously approved SDP 79-71C, with the following exceptions:
1. House Type and Grading has been revised on Lot F-7
2. The total area included in this plan is 0.364 Acre.
I further certify that the Sediment & Erosion control measures, as previously approved, will not be affected; the grading is substantially the same as originally approved, the building setbacks comply with F.D.P. Phase 88-A recorded in Plat Book 20 of Folios 146 & 147, and the lot has the same geometric configuration as shown on the respective recorded subdivision plat.

9/14/78
DATE
DONALD B. SACKETT
Registered Land Surveyor
Md. No. 6059

- GENERAL NOTES**
1. The Land included in this Plan is zoned New Town (S.F.M.D.)
 2. All coordinates are based on Maryland State Grid System. Elevations are based on US Coast and Geodetic Survey Mean Sea Level Datum of 1929.
 3. The Area covered in this submission is located on Tax Map No. 36.
 4. Campfire is public and existing.
 5. Any damage to County Owned Rights-of-Way or Paving shall be corrected at the developer's expense.

THIS DEVELOPMENT PLAN IS APPROVED FOR EROSION AND SEDIMENT CONTROL BY THE HOWARD COUNTY CONSERVATION DISTRICT.
Approved: *Howard S.C.D.* Date: 11-22-78

Reviewed for **HOWARD COUNTY** S.C.D.
and State Technical Requirements
Date: 11/22/78
U.S. Soil Conservation Service

APPROVED FOR PUBLIC WATER AND PUBLIC SEWERAGE SYSTEMS, HOWARD COUNTY HEALTH DEPARTMENT
Robert K. Ward DATE: 11-17-78
COUNTY HEALTH OFFICER

APPROVED: HOWARD COUNTY OFFICE OF PLANNING & ZONING
Donald J. Harris DATE: 11-22-78
PLANNING DIRECTOR

APPROVED FOR PUBLIC WATER AND PUBLIC SEWERAGE, STORM DRAINAGE SYSTEMS AND PUBLIC ROADS, HOWARD COUNTY DEPARTMENT OF PUBLIC WORKS
Richard E. Freudenberger DATE: 11/13/78
DIRECTOR

W.O. Sullivan DATE: 11-13-78
CHIEF BUREAU OF ENGINEERING

APPROVED
DIVISION OF LAND DEVELOPMENT
HOWARD COUNTY, MARYLAND
DATE: 10-20-78
s. *ADAM*

NOTE: For Bearings and Distances of Individual Lot Lines, See Record Plats recorded as Plat 3712

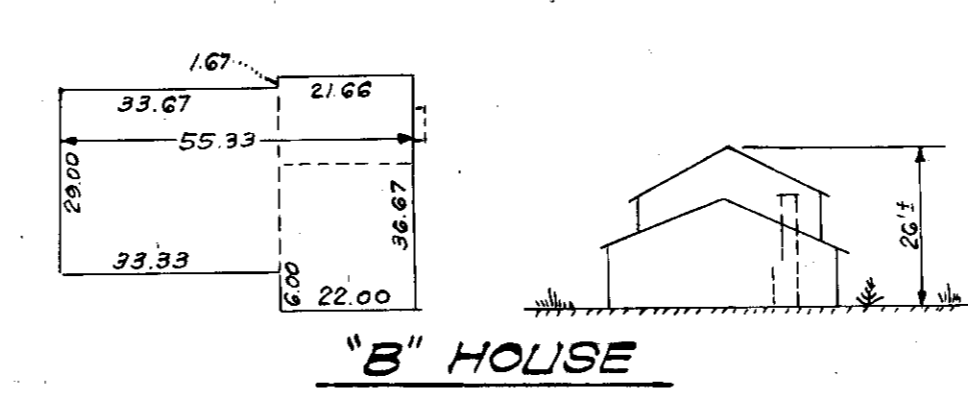

"B" HOUSE

CLARK • FINEROCK & SACKETT ENGINEERS • PLANNERS • SURVEYORS 11315 LOCKWOOD DRIVE SILVER SPRING, MARYLAND 20904 (301) 593-3400	
DESIGNED <i>DR.H.</i>	REVISD SITE DEVELOPMENT PLAN LOT F-7
BRAWN <i>K.I.W.</i>	COLUMBIA
CHECKED <i>D.B.S.</i>	VILLAGE OF LONGBRACH SECTION I AREA 2 6th ELECTION DISTRICT HOWARD COUNTY, MARYLAND
DATE Sept., 1978	Owner: CAMPBELL MARDALL CONSTRUCTION, INC. 5115 Hesperus Drive Columbia, Md. 21044
	SCALE: 1"=90' DRAWING: 1 of 1 JOB NO.: FILE NO.: 1306-X
	SDP-79-43c