

LEGEND

- 1. Contour Interval 2 FT.
- 2. Existing Contour --- 320 ---
- 3. Proposed Contour --- 320 ---
- 4. Direction of Drainage →
- 5. Spot Elevation +205
- 6. Exist. Trees to be Retained (Symbol)
- 7. Walk-Out Basement (Symbol)
- 8. Exist. Water Line --- Ex. 8" W. ---
- 9. Prop. Water Line --- 8" W. ---
- 10. Prop. Sewer Line --- 8" S --- 8" S ---

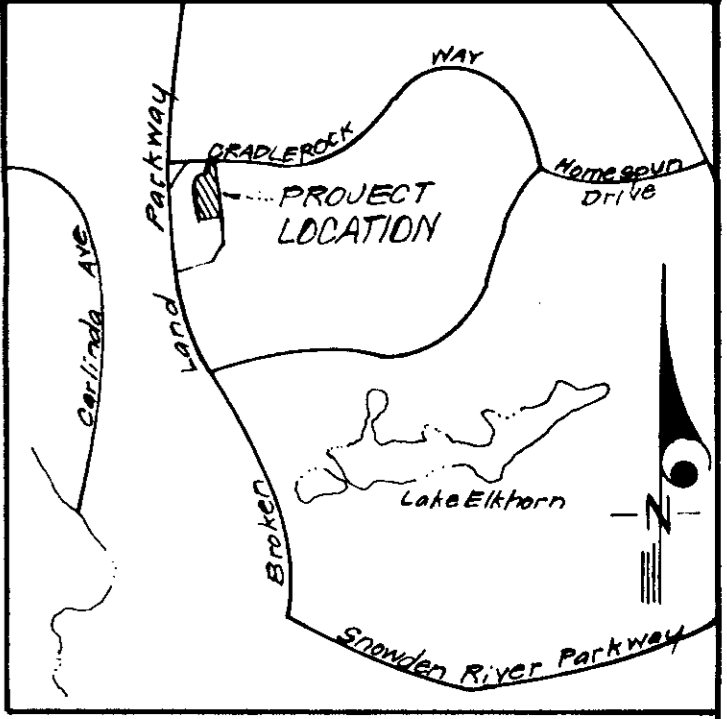

SITE ANALYSIS

- 1. Zoning: Apartments (Attached Land Use)
- 2. Total Area of Submission: 5.534 Acres
- 3. Parking Spaces Provided: 140
- 4. Number of Units Shown: 69
- 5. Parking Spaces Required: 138

GENERAL NOTES

- 1. The Lots shown on this Plan are covered by Final Development Plan Phase 13A III recorded as Plats # 3054 A36 thru A47
- 2. Recording Reference: P.S. No. 4140
- 3. The Area covered in this submission is located on Tax Map 36.
- 4. All coordinates are based on Maryland State Grid System. Elevations are based on U.S. Coast and Geodetic Survey Mean Sea Level datum of 1929.
- 5. Installation of all traffic control devices, markings and signing shall be in accordance with the latest edition of the Manual of Uniform Traffic Control Devices.
- 6. Construction will be in accordance with Howard County Road Construction Code and Standard Specifications and "Maryland State Highway Administration."
- 7. Public Water and Sewer to be utilized.
- 8. Water and Sewer house connections shall be installed in accordance with Contract # 2795-D W/S, as approved by the Howard Co. Bureau of Engineering.

APPROVED
PLANNING BOARD
OF HOWARD COUNTY
DATE: 10-11-78
JUM

Donald P. Sackett
SEAL

For Bearings & Distances of Individual Lot Lines, See Record Plat recorded as Plat No. 4140

CLARK • FINEROCK & SACKETT ENGINEERS • PLANNERS • SURVEYORS 11115 LICKWOOD DRIVE SILVER SPRING, MARYLAND 20904 (301) 593-3400		SCALE 1"=30' DRAWING 1 of 7 JOB NO.
DESIGNED W.R.M.C.	SITE DEVELOPMENT PLAN A RESUBDIVISION OF PARCEL "B" LOTS B-2 THRU B-7E	FILE NO. 1334-X
DRAWN K.I.W.	COLUMBIA VILLAGE OF OWEN BROWN SECTION 1 AREA 1 5TH ELEVATION DISTRICT HOWARD COUNTY, MARYLAND	DATE Apr, 1978
CHECKED W.R.M.C.	FOR: WALTER M. STEFANOWICZ 10854 (Rear) York Road Cockeysville, Maryland 21230	SDP-78-110c 50 P. 78-110c See 2/16/78 1895-SE

APPROVED: FOR PUBLIC WATER AND PUBLIC SEWERAGE SYSTEMS HOWARD COUNTY HEALTH DEPARTMENT
Jacques P. Baker 12-6-78
 COUNTY HEALTH OFFICER DATE

APPROVED: HOWARD COUNTY OFFICE OF PLANNING & ZONING
John W. Muddelmann 12-7-78
 PLANNING DIRECTOR DATE
 CHIEF DIVISION OF LAND DEVELOPMENT

APPROVED: FOR PUBLIC WATER AND PUBLIC SEWERAGE, STORM DRAINAGE SYSTEMS AND PUBLIC ROADS HOWARD COUNTY DEPARTMENT OF PUBLIC WORKS
Richard C. Freudenberger 11-30-78
 DIRECTOR DATE
John J. Belmont 11-30-78
 CHIEF BUREAU OF ENGINEERING DATE

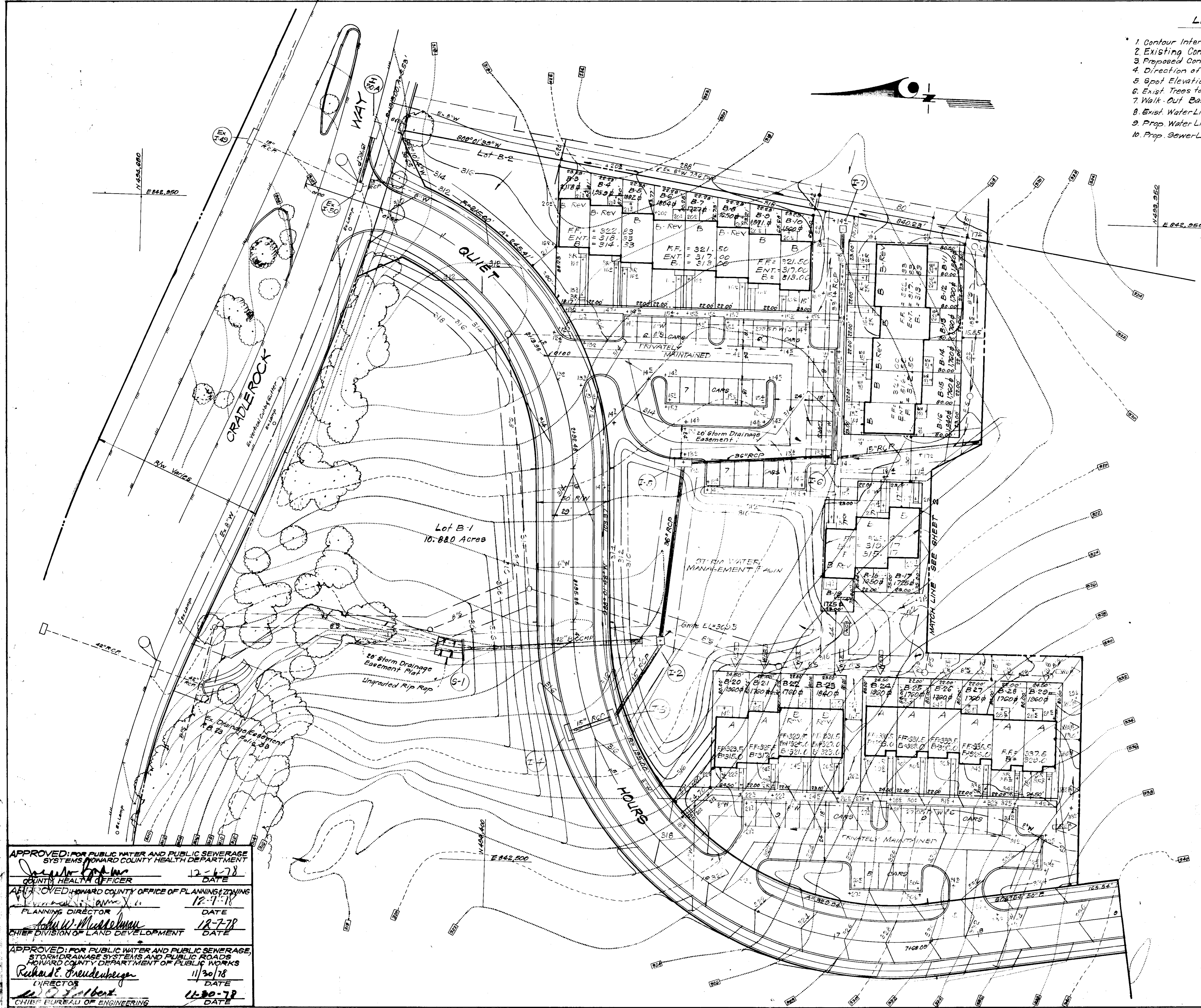

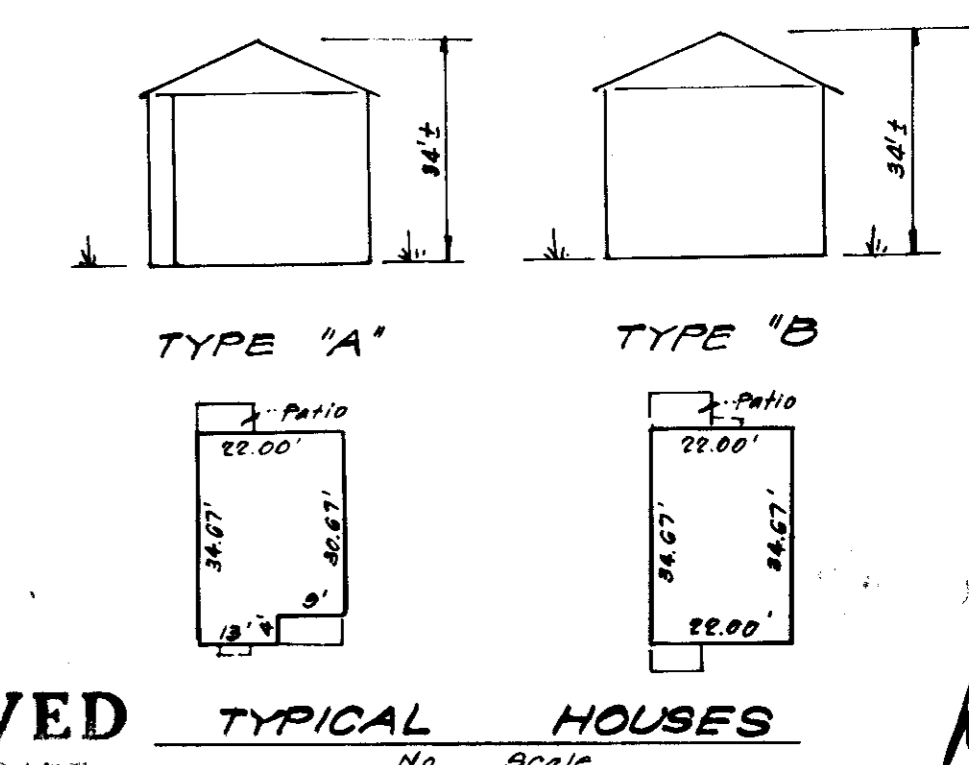
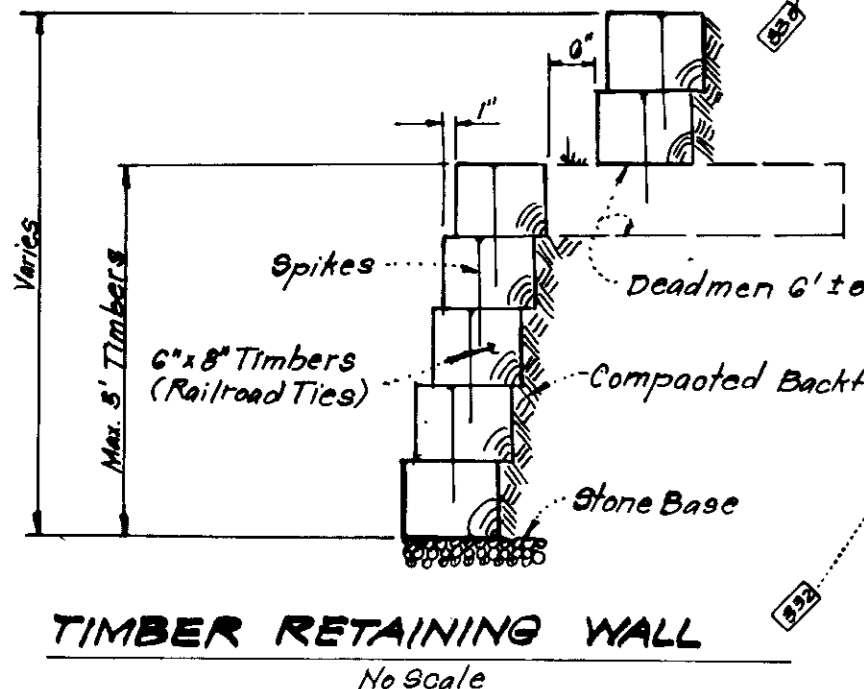
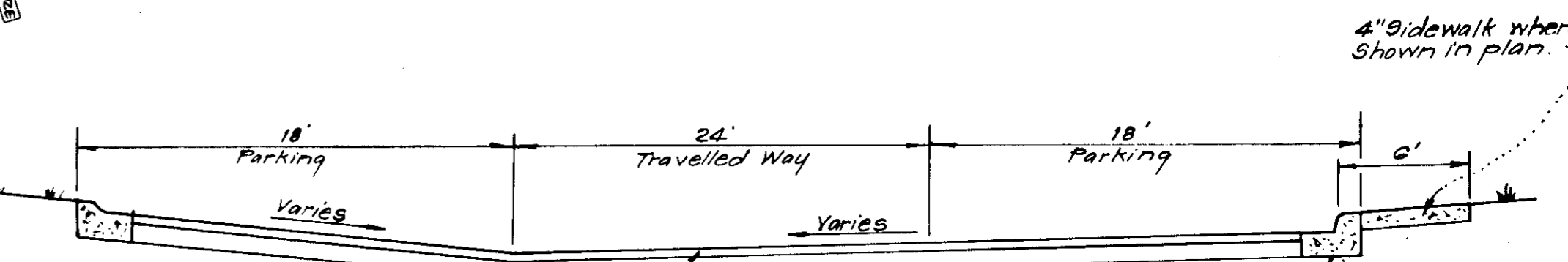
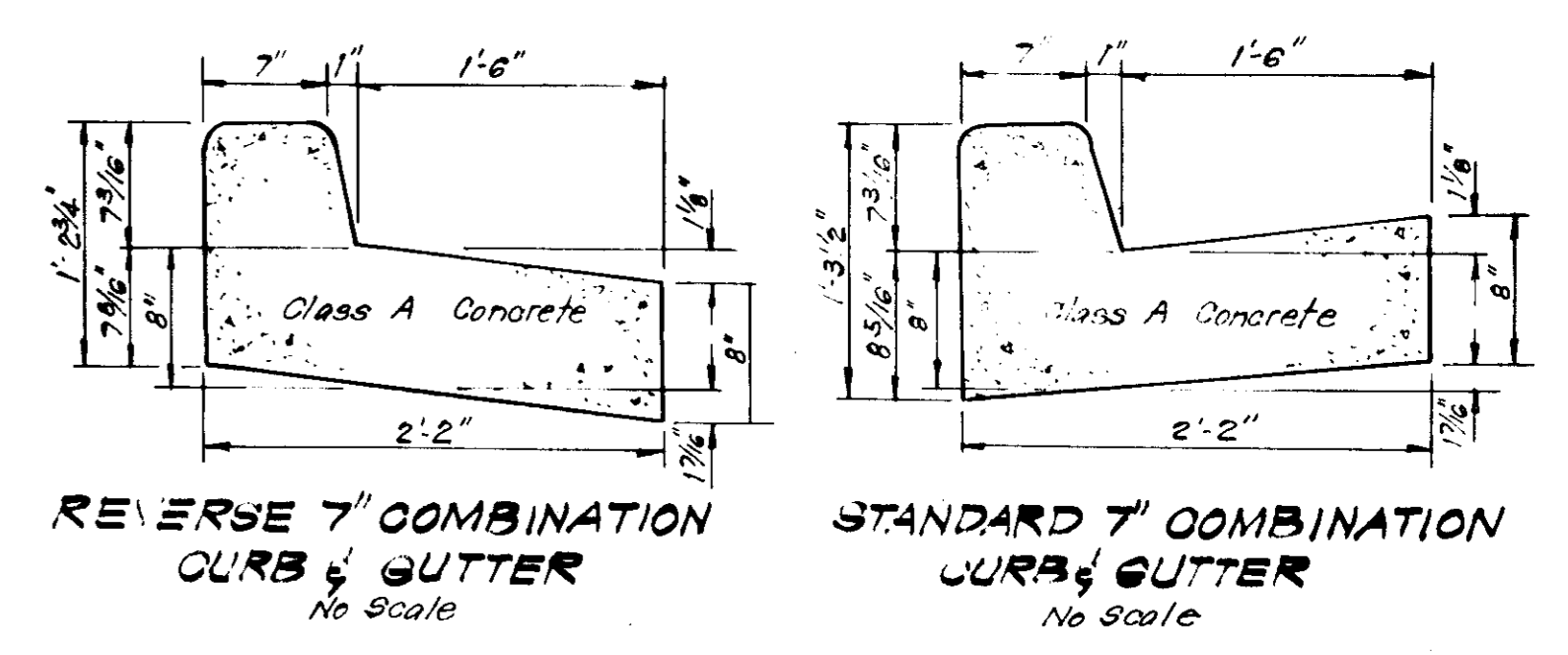
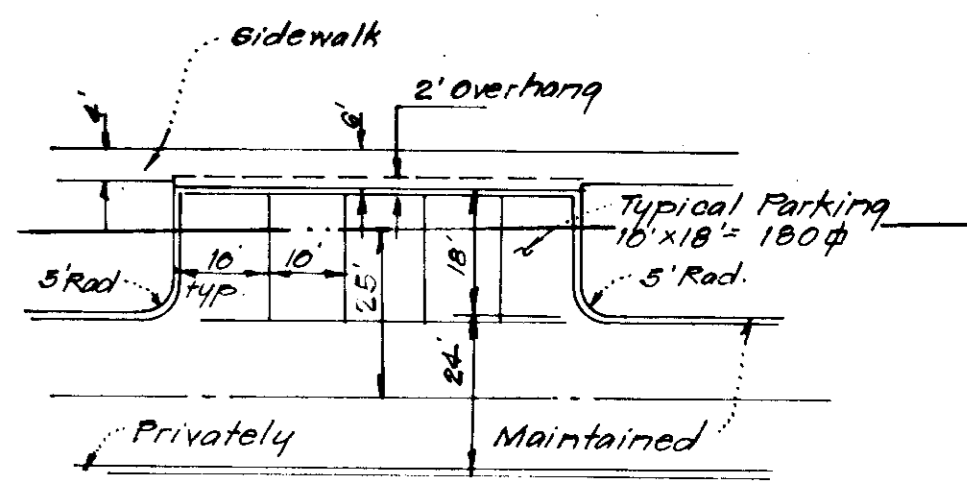
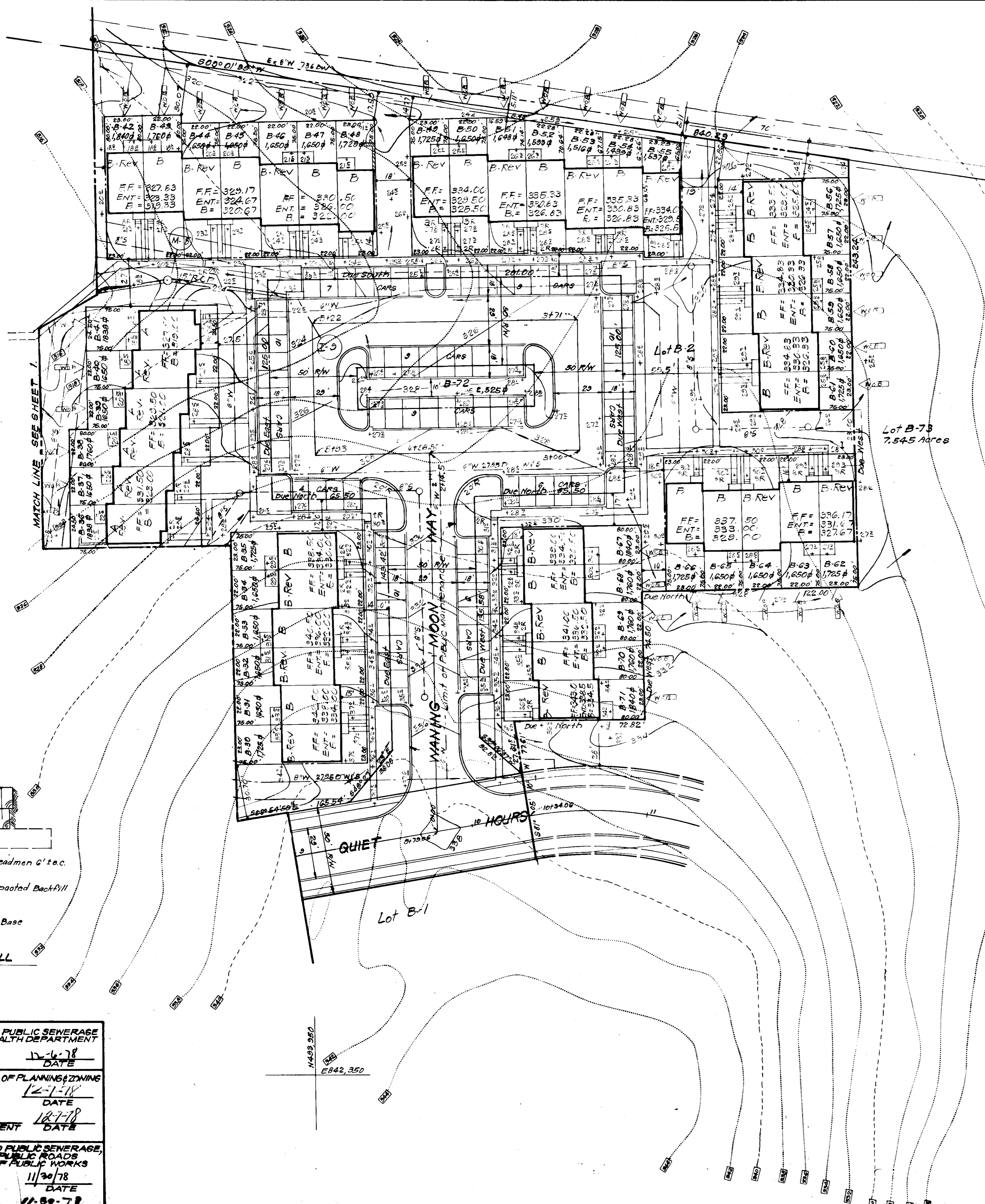

APPROVED FOR PUBLIC WATER AND PUBLIC SEWERAGE SYSTEMS HOWARD COUNTY HEALTH DEPARTMENT
 COUNTY HEALTH OFFICER DATE 12-6-78
 APPROVED HOWARD COUNTY OFFICE OF PLANNING & ZONING
 PLANNING DIRECTOR DATE 12-7-78
 CHIEF DIVISION OF LAND DEVELOPMENT
 APPROVED FOR PUBLIC WATER AND PUBLIC SEWERAGE, STORM DRAINAGE SYSTEMS AND PUBLIC ROADS HOWARD COUNTY DEPARTMENT OF PUBLIC WORKS
 DIRECTOR DATE 11/30/78
 CHIEF BUREAU OF ENGINEERING DATE 11-30-78

APPROVED
 PLANNING BOARD
 OF HOWARD COUNTY
 DATE 10-11-78

P.B. No. 4140

CLARK • FINEFROCK & SACKETT
 ENGINEERS • PLANNERS • SURVEYORS
 1135 LOCKWOOD DRIVE SILVER SPRING, MARYLAND 20904 (301) 593 3400

DESIGNED W.R.M.E. SCALE 1"=30'
 DRAWN K.I.W. DRAWING 2 of 7
 CHECKED W.R.M.C. JOB NO.
 DATE FOR: WALTER M. STEFANOWICZ FILE NO.
 Apr, 1978 10854 (Rear) York Road COOKEYSVILLE, Maryland 21030 133A-X

SDP-78-110

Seal of the State of Maryland
 Notary Public
 Donald B. Sackett

LEGEND

1. Contour Interval 2 FT
2. Existing Contour 200
3. Proposed Contour 220
4. Direction of Drainage
5. Spot Elevation +20E
6. Exist. Trees to be Retained
7. Walk-Out Basement
8. Diversion Dike D.D.
9. Straw Bale Dike or Silt Fence S.B.D. or S.F.
10. Stone Filter Inlet Protection S.F.I.P.
11. Stabilized Construction Entrance

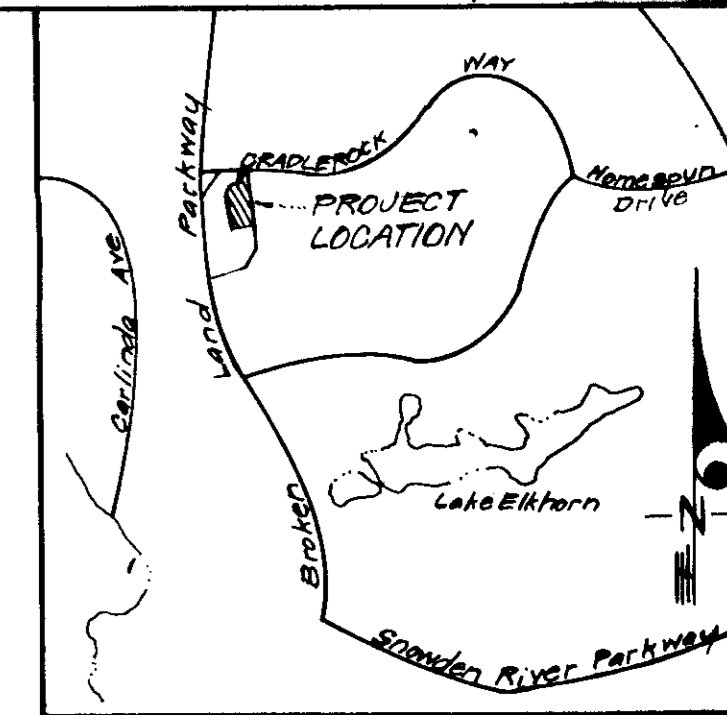

Reviewed for Howard S.C.D.
 Name
 and meets Technical Requirements
Robert W. Ziehm 11-20-78
 Signature Date
 U.S. Soil Conservation Service

THIS DEVELOPMENT PLAN IS APPROVED FOR SOIL EROSION AND SEDIMENT CONTROL BY THE HOWARD SOIL CONSERVATION DISTRICT.

Robert W. Ziehm 11-20-78
 Approved Date

DEVELOPER'S CERTIFICATE

I certify that all development and/or construction will be done according to this plan of development and plan for Erosion and Sediment Control, and I also authorize periodic on-site inspection by the Howard Soil Conservation District or their authorized agents as are deemed necessary. Deviation from this plan will not be made unless authorized by the Howard Soil Conservation District.

Walter M. Stefandowicz 5/10
 Signature Date

WALTER M. STEFANDOWICZ

ENGINEER'S CERTIFICATE

I hereby certify that this plan for Erosion and Sediment Control represents a practical and workable plan based on my personal knowledge of the site conditions and that it was prepared in accordance with the requirements of the Howard Soil Conservation District.



G. Nelson Clark 7-25-78
 Signature Date

APPROVED

PLANNING BOARD OF HOWARD COUNTY

DATE 10-11-78

APPROVED FOR PUBLIC WATER AND PUBLIC SEWERAGE SYSTEMS, HOWARD COUNTY HEALTH DEPARTMENT
Richard E. Freudenberg 11/30/78
 COUNTY HEALTH OFFICER DATE

APPROVED HOWARD COUNTY OFFICE OF PLANNING & ZONING
Richard E. Freudenberg 12-7-78
 PLANNING DIRECTOR DATE

APPROVED FOR PUBLIC WATER AND PUBLIC SEWERAGE, STORM DRAINAGE SYSTEMS AND PUBLIC ROADS, HOWARD COUNTY DEPARTMENT OF PUBLIC WORKS
Richard E. Freudenberg 11/30/78
 DIRECTOR DATE

CHIEF BUREAU OF ENGINEERING DATE

For Bearings & Distances of Individual Lot Lines, See Record Plat recorded as Plat. No. 4140.

CLARK • FINEROCK & SACKETT ENGINEERS • PLANNERS • SURVEYORS 11315 LORWOOD DRIVE SILVER SPRING, MARYLAND 20904 (301) 593-3400		
DESIGNED J.L.S. DRAWN K.I.W. CHECKED J.R.J.S. DATE Apr. 1978	SEDIMENT & EROSION CONTROL PLAN A RESUBDIVISION OF PARCEL "B" LOTS B-2 THRU B-72 COLUMBIA VILLAGE OF OWEN BROWN SECTION 1 AREA 1 5TH ELECTION DISTRICT HOWARD COUNTY, MARYLAND FOR: WALTER M. STEFANDOWICZ 10854 (Rear) YORK ROAD Cockeysville, Maryland 21030	SCALE 1"=30' DRAWING 3 of 7 JOB NO. FILE NO. 1225-SE
SDP-78-110c		SDP 78-110c

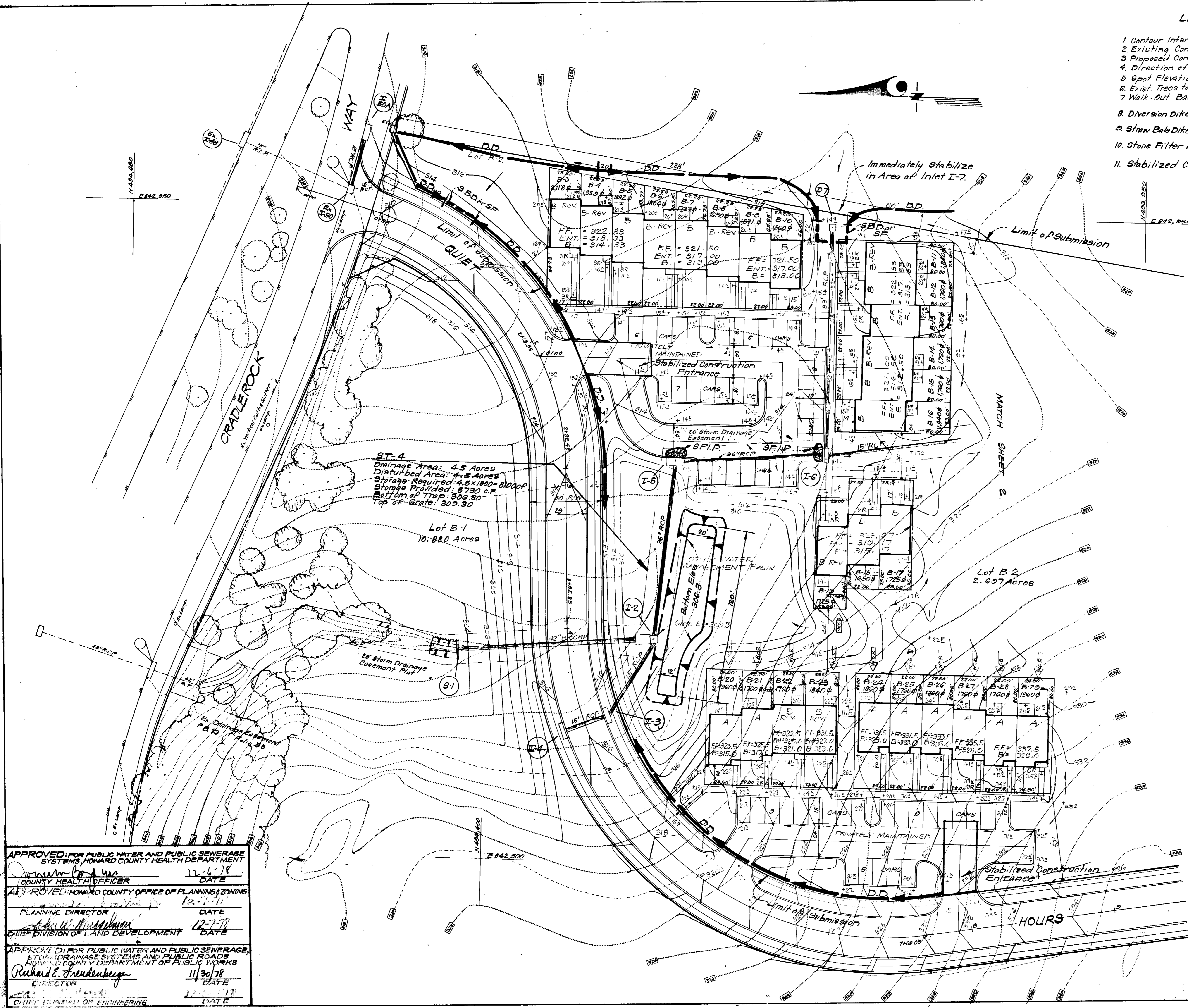

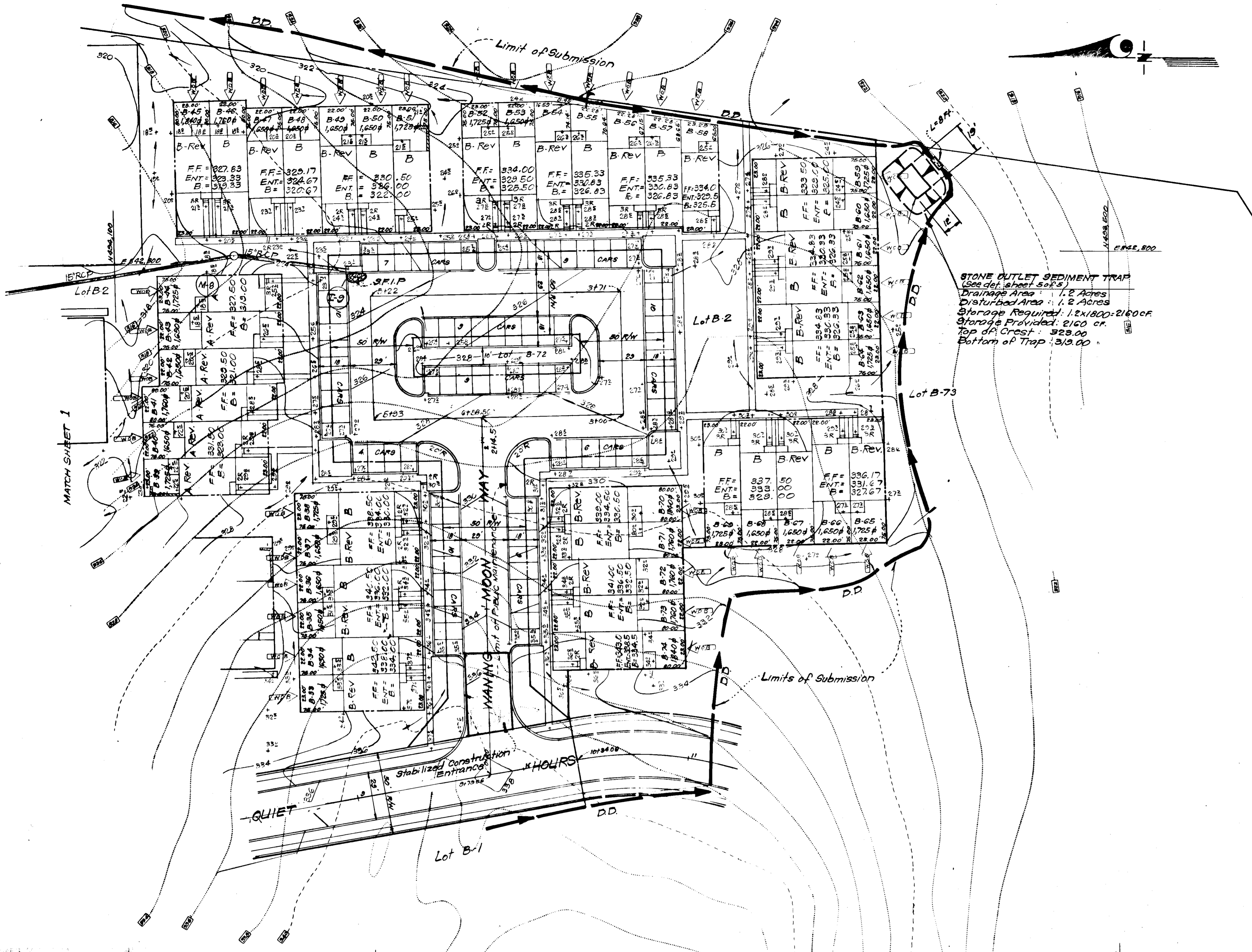

STONE OUTLET SEDIMENT TRAP
 (See det. sheet 50's)
 Drainage Area: 1.2 Acres
 Disturbed Area: 1.2 Acres
 Storage Required: 1.2 x 1800 = 2160 cu ft
 Storage Provided: 2160 cu ft
 Top of Crest: 323.00
 Bottom of Trap: 319.00

Reviewed for Howard S.C.D.
 Name
 and meets Technical Requirements
C. W. ...
 Signature
 11-20-78
 Date
 U.S. Soil Conservation Service

THIS DEVELOPMENT PLAN IS APPROVED
 FOR SOIL EROSION AND SEDIMENT
 CONTROL BY THE HOWARD SOIL
 CONSERVATION DISTRICT.

Robert ...
 Approved
 11-20-78
 Date

DEVELOPER'S CERTIFICATE

I certify that all development and/or construction
 will be done according to this plan of development
 and plan for Erosion and Sediment Control, and I will
 authorize periodic on-site inspection by the Howard
 Soil Conservation District or their authorized agents
 as are deemed necessary. Deviation from this plan
 will not be made unless authorized by the Howard
 Soil Conservation District.

Walter M. Stefanowicz 11/17/78
 Signature Date
 WALTER M. STEFANOWICZ

ENGINEER'S CERTIFICATE

I hereby certify that this plan for Erosion and
 Sediment Control represents a practical and workable
 plan based on my personal knowledge of the site
 conditions and that it was prepared in accordance
 with the requirements of the Howard Soil Conserva-
 tion District.



W. Nelson Clark 11-21-78
 Signature Date
 W. Nelson Clark

APPROVED
 PLANNING BOARD
 OF HOWARD COUNTY
 DATE 10-11-78
JMM

**APPROVED FOR PUBLIC WATER AND PUBLIC SEWERAGE
 SYSTEMS, HOWARD COUNTY HEALTH DEPARTMENT**
... 11-21-78
 COUNTY HEALTH OFFICER DATE
APPROVED HOWARD COUNTY OFFICE OF PLANNING & ZONING
... 11-21-78
 PLANNING DIRECTOR DATE
 CHIEF DIVISION OF LAND DEVELOPMENT
**APPROVED FOR PUBLIC WATER AND PUBLIC SEWERAGE,
 STORM DRAINAGE SYSTEMS AND PUBLIC ROADS,
 HOWARD COUNTY DEPARTMENT OF PUBLIC WORKS**
Richard E. ... 11/20/78
 DIRECTOR DATE
 CHIEF BUREAU OF ENGINEERING 11-20-78
 DATE

CLARK • FINEFROCK & SACKETT ENGINEERS • PLANNERS • SURVEYORS		1115 LUCKWOOD DRIVE SILVER SPRING, MARYLAND 20904 (301) 593-3400
DESIGNED J.L.S.	SEDIMENT & EROSION CONTROL PLAN A REBUBDIVISION OF PARCEL "B" LOTS B-2 THRU B-72 COLUMBIA VILLAGE OF OWEN BROWN SECTION 1 AREA 1 8th ELECTION DISTRICT HOWARD COUNTY, MARYLAND FOR: WALTER M. STEFANOWICZ 10854 (Rear) York Road Coakleysville, Maryland 21030 SDP-78-110c SDP 78-110c	SCALE 1" = 30'
DRAWN K.I.W.		DRAWING 4 of 7
CHECKED R.J.S.		JOB NO.
DATE Apr. 1978		FILE NO. 1235-SE

GENERAL NOTES

- All Sediment and Erosion Control Measures will be installed and stabilized according to this plan prior to any other grading, clearing or disturbance of the existing surface of the site. See Note #5 for stabilization except that the seed mixture will be annual rye applied at a rate of 1.4 lbs/1000 sq. ft.
- Notify the Bureau of Inspections and Permits at least 24 hours before starting any work.
- All Sediment Control Practices to conform to the "Standards and Specifications for Soil Erosion and Sediment Control in Developing Areas" and shall be adjusted to meet actual field conditions.
- Stabilization of Disturbed Ground to be done as soon after construction as possible.
- All Grading shall be treated in accordance with the following Specifications:
 - Seed - certified 85% germination applied at the rate of 3 lbs/1000 sq. ft. mixture - 40% Kentucky Blue, 20% Chewy Fescue, 20% Kentucky 31, and 20% annual rye.
 - Fertilizer - 10-10-10 applied at the rate of 23 lbs/1000 sq. ft. Ground Agricultural Lime or Dolomitic Lime applied at the rate of 46 lbs/1000 sq. ft.
 - Mulch - Weed free grain straw applied at the rate of 70 lbs/1000 sq. ft. Mulch shall be secured to the ground by any approved method i.e. asphalt tacks, chemical binder, wood chips, etc.
- All Structural Sediment Control Measures are to remain in place until permission for their removal has been obtained from the Bureau of Inspections and Permits.
- On Site Inspection and Maintenance of all Sediment Control Measures including clean out of sediment traps and dikes, and proper establishment of all planned vegetative measures, will be the responsibility of the Developer or his representative on the site, on a continuing day to day basis.
- Protection of stabilized area from sediment runoff shall be provided by the use of an approved Sediment Control Device, i.e. straw bale, diversion dike, etc.
- The Contractor shall keep all public roads free of sediment deposits left from traffic leaving construction site.
- It will be the Developer's responsibility to provide additional Sediment & Erosion Control Devices to protect stabilized areas during construction.
- SITE ANALYSIS:**
 - Total Area = 5.594 Acres
 - Area to be Roofed = 1.236 Acres
 - Area to be Paved = 1.222 Acres
 - Area to be Seeded = 3.136 Acres
 - Area Undisturbed = 0 Acres
- CONSTRUCTION SEQUENCE:**
 - Grading Permits shall be obtained prior to installation of Sediment Control & Grading.
 - Construct Stabilized Construction Entrances
 - Install Stone Filter Inlet Protection, and Install Straw Bale Dike or Silt Fence To Protect Inlet I-7.
 - Excavate Sediment Traps, Construct Diversion Dikes and Install Straw Bale Dike or Silt Fence as shown on plan.
 - Rough Grade and Excavate for Foundations.
 - Erect Structures and Construct Sidewalks.
 - Final Grade and Stabilize in accordance with general note #5.
- Immediate stabilization is required for the disturbed area around Inlet I-7.
- Road Construction of Quiet Hours is currently underway (Aug., 1978).
- The Contractor shall restore the Storm Water Management Basin located on the South side of Quiet Hours (Sta. 31.50) as per F-78-178C.

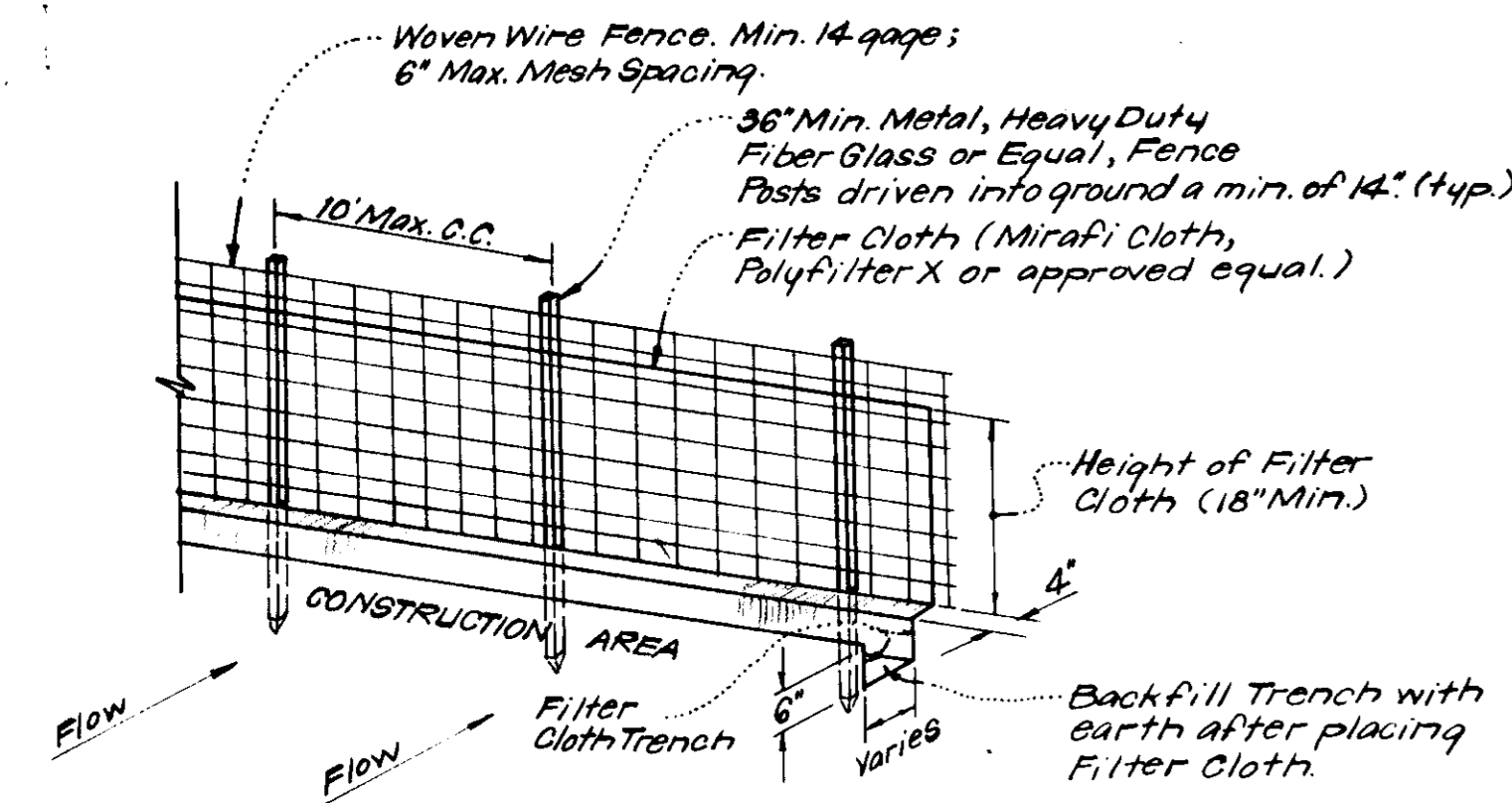

NOTES:
 1. Woven Wire Fence to be fastened securely to fence posts by use of wire ties.
 2. Filter Cloth to be fastened securely to woven wire fence by use of wire ties spaced every 24" x 24".

SILT FENCE DETAIL (S.F.)
 NO SCALE

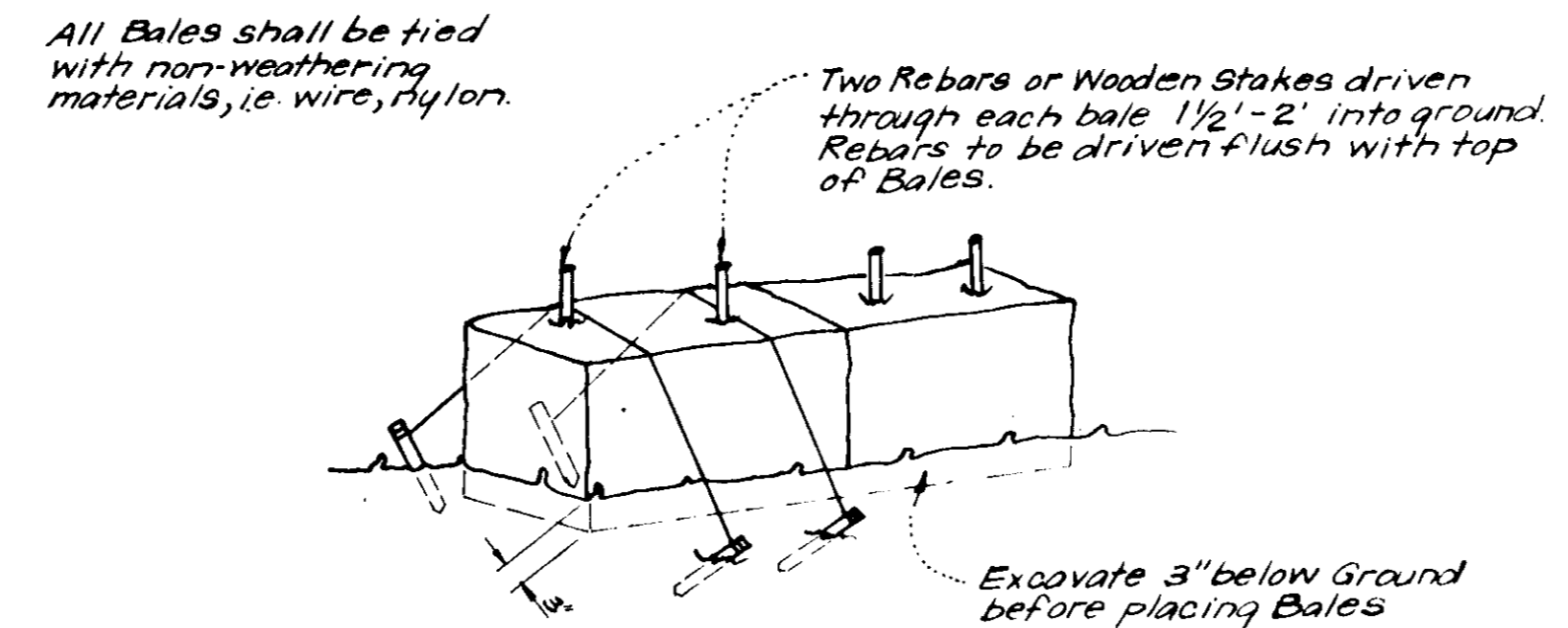

NOTE:
 1. In lieu of the use of rebar each Straw Bale may be fastened to ground with pegs (4 per bale and wire or nylon as shown above).

TYPICAL STRAW BALE DETAIL (S.B.D.)
 NO SCALE

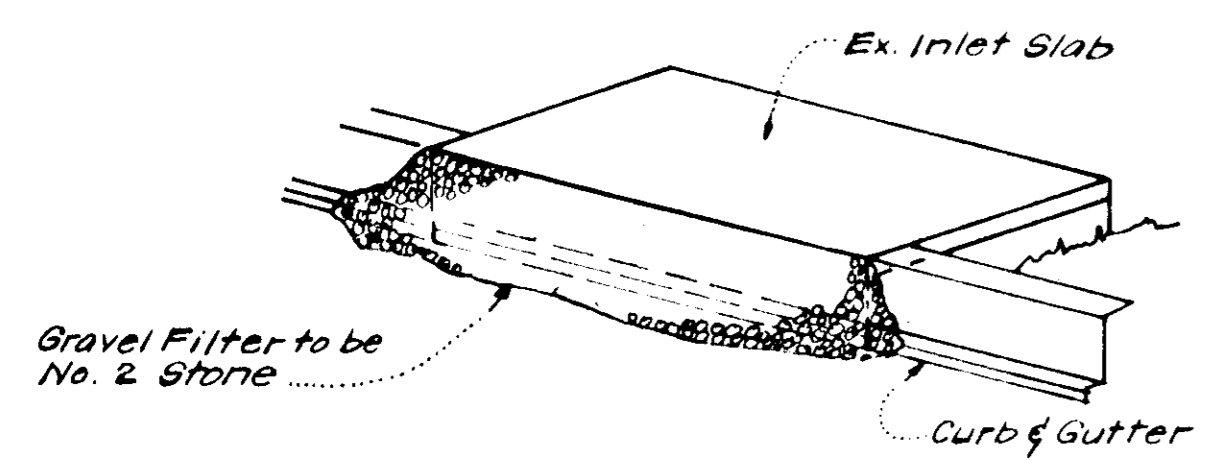

ISOMETRIC VIEW

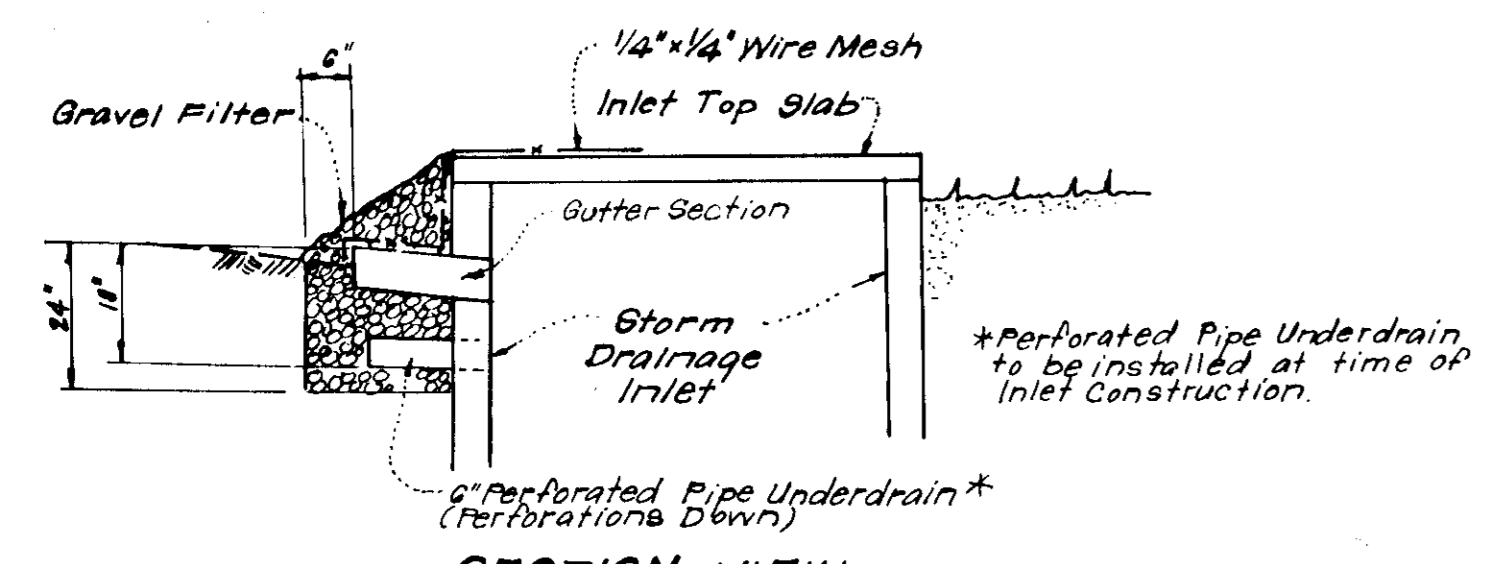

SECTION VIEW

STONE FILTER INLET PROTECTION DETAIL (S.F.I.P.)
 NO SCALE

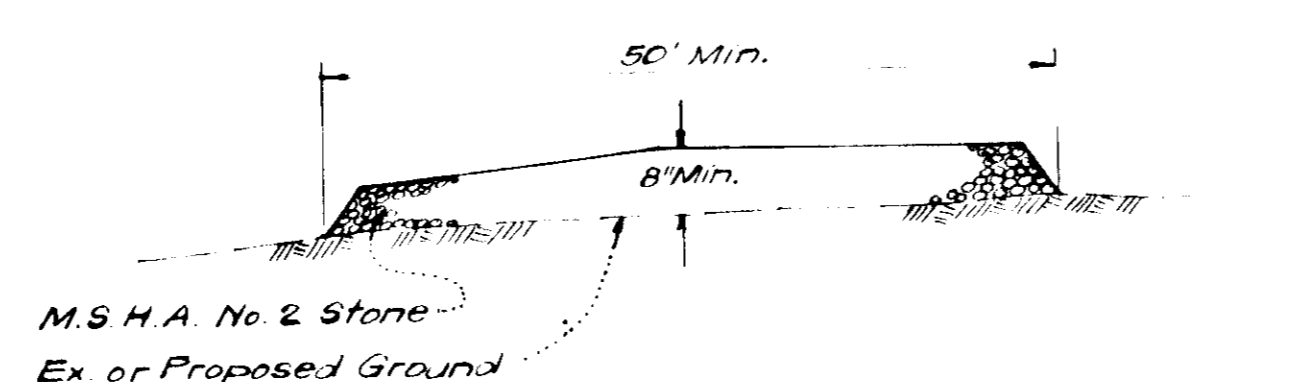

SECTION VIEW
STABILIZED CONSTRUCTION ENTRANCE
 NO SCALE

Reviewed for Howard County, S.C.D. Name: *C. Wayne King* and meets Technical Requirements. Signature: *C. Wayne King* Date: 11-20-78. U.S. Soil Conservation Service.

THIS DEVELOPMENT PLAN IS APPROVED FOR SOIL EROSION AND SEDIMENT CONTROL BY THE HOWARD COUNTY CONSERVATION DISTRICT.

Robert W. Ziehm, Approved, 11-20-78, Date.

DEVELOPER'S CERTIFICATE

I certify that all development and/or construction shall be done according to this plan of development and plan for Erosion and Sediment Control, and I will stabilize periodic on-site inspection by the Howard Soil Conservation District or their authorized agents as are deemed necessary. Deviation from this plan will not be made unless authorized by the Howard Soil Conservation District.

Walter M. Stefanowicz, Signature, 1-21-78, Date.

WALTER M. STEFANOWICZ

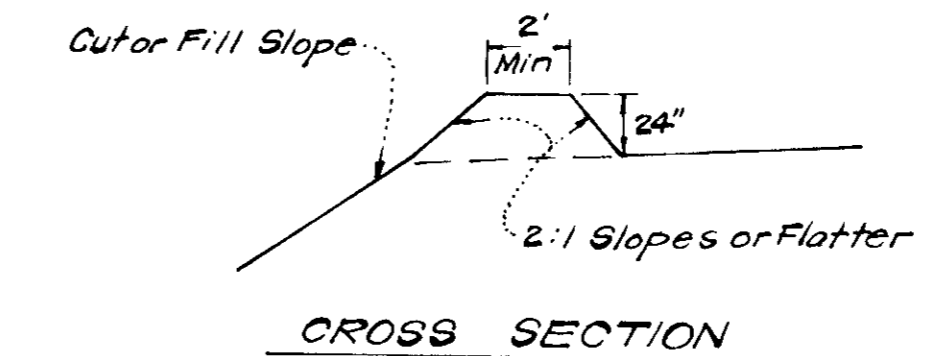

CROSS SECTION

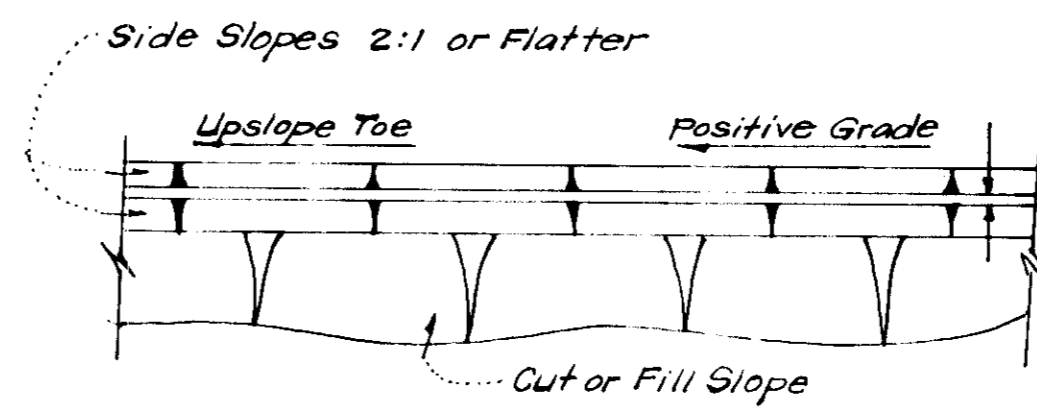

PLAN VIEW
DIVERSION DIKE (D.D.)
 NO SCALE

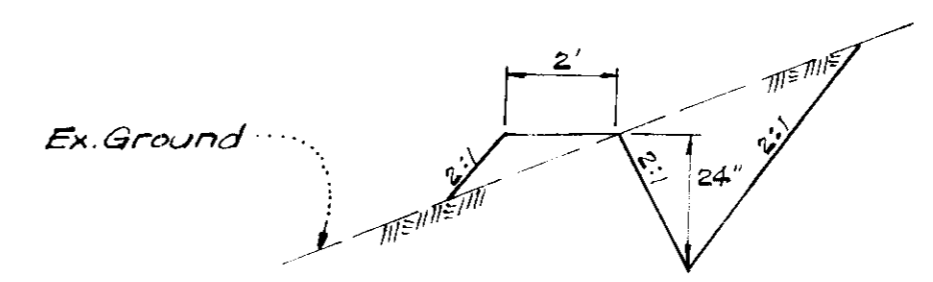

TYPICAL PROFILE
CUT DIVERSION DIKE
 NO SCALE

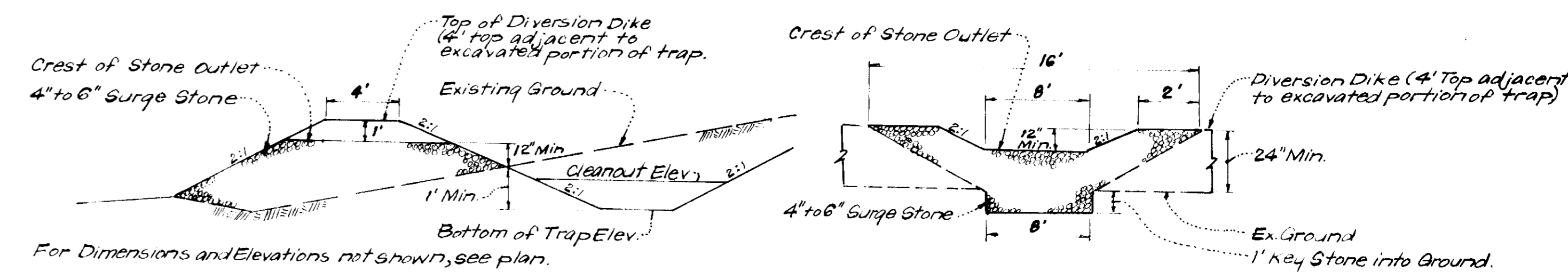

DETAILS OF STONE FILTER OUTLET (FOR STONE OUTLET SEDIMENT TRAP)
 NO SCALE

STONE FILTER OUTLET NOTES:

- Sediment Trap to be cleaned out when sediment reaches a level of 2 ft. below the Crest of Stone Outlet.
- Bottom of Sediment Trap to be level and constructed to the dimensions shown on plan.
- Stone Outlet to be constructed through diversion dike adjacent to excavated portion of Sediment Trap.

APPROVED
 PLANNING BOARD
 OF HOWARD COUNTY
 DATE: 10-11-78
[Signature]

APPROVED FOR PUBLIC WATER AND PUBLIC SEWERAGE SYSTEMS, HOWARD COUNTY HEALTH DEPARTMENT. Date: 12-6-78.
 APPROVED - HOWARD COUNTY OFFICE OF PLANNING & ZONING. Planning Director: *Richard W. Muehleman*, Date: 12-7-78.
 APPROVED FOR PUBLIC WATER AND PUBLIC SEWERAGE, STORM DRAINAGE SYSTEMS AND PUBLIC ROADS, HOWARD COUNTY DEPARTMENT OF PUBLIC WORKS. Director: *Richard E. Freudenberger*, Date: 11-30-78.
 CHIEF BUREAU OF ENGINEERING. Date: 11-30-78.

ENGINEER'S CERTIFICATE

I hereby certify that this plan for Erosion and Sediment Control represents a practical and workable plan based on my personal knowledge of the site conditions and that it was prepared in accordance with the requirements of the Howard Soil Conservation District.

G. Nelson Clark, Signature, 1-21-78, Date.



CLARK • FINEFROCK & SACKETT
 ENGINEERS • PLANNERS • SURVEYORS
 11115 LOCKWOOD DRIVE, SILVER SPRING, MARYLAND 20904 (301) 593-3400

DESIGNED: U.L.S.
 DRAWN: K.I.W.
 CHECKED: R.J.S.
 DATE: Apr. 1978

SEDIMENT & EROSION CONTROL PLAN
 A RESUBDIVISION OF PARCEL "B"
 LOTS B-2 THRU B-7?
COLUMBIA
 VILLAGE OF OWEN BROWN
 SECTION 1 AREA 1
 6th ELECTION DISTRICT
 HOWARD COUNTY, MARYLAND
 FOR: WALTER M. STEFANOWICZ
 10854 (Rear) YORK ROAD
 Cockeysville, Md. 21030
 SDP-78-110c SDP 78-110C

SCALE: As Shown
 DRAWING: 5 of 7
 JOB NO.:
 FILE NO.: 1205-SI

PLANT SCHEDULE

KEY	PLANT NAME	SIZE	QUANT	REMARKS
⊕	ACER SACCHARUM SUGAR MAPLE	2 1/2" CAL 12-14' HT.	17	BIB HEAVY HEAD
⊕	ACER RUBRUM 'OCTOBER GLORY' OCTOBER GLORY MAPLE # 2116	2 1/2" CAL 12-14' HT.	37	" " "
⊕	QUERCUS PALUSTRIS PIN OAK	2 1/2" CAL 12-14' HT.	22	" " "
⊕	QUERCUS PHELLOS WILLOW OAK	2 1/2" CAL 12-14' HT.	4	" " "
⊕	TILIA CORDATA LITTLE LEAF LINDEN	2 1/2" CAL 12-14' HT.	14	" " "
⊕	NYSSA SYLVATICA BLACK GUM	2 1/2" CAL 12-14' HT.	16	" " "
⊕	LIQUIDAMBAR STRACIFLUA SWEET GUM	2 1/2" CAL 12-14' HT.	23	" " "
⊖	CORNUS FLORIDA FLOWERING DOGWOOD	2-2 1/2" CAL 8-10' HT.	12	" " "
⊕	MALUS 'SNOW CLOUD' WHITE DOUBLE FLOW'G. CRABAPPLE	2-2 1/2" CAL 8-10' HT.	15	" " "
⊕	MALUS RADIANT RADIANT CRABAPPLE	2-2 1/2" CAL 8-10' HT.	12	" " "
⊕	PRUNUS SERRULATA KWANZAN KWANZAN CHERRY	2-2 1/2" CAL 8-10' HT.	18	" " "
⊖	PRUNUS CERASIFERA 'THUNDERCLOUD' PURPLE LEAF PLUM	2-2 1/2" CAL 8-10' HT.	6	" " "
⊕	PINUS NIGRA AUSTRIAN PINE	6-7' HT.	17	" " "
⊕	PINUS NIGRA AUSTRIAN PINE	7-8' HT.	16	" " "
⊕	PINUS STROBUS WHITE PINE	6-8' HT.	19	" " "
⊕	PINUS STROBUS WHITE PINE	8-10' HT.	35	" " "
A	ABELIA GRANDIFLORA GLOSSY ABELIA	18-24" HT.	60	BIB HEAVY OWNERS OPTION
B	VIBURNUM DENTATUM ARBOVIVOD VIBURNUM	2-3' HT.	50	" " "
C	CORNUS STOLONIFERA	2-3' HT.	80	" " "

NOTE: ALL PLANTING SHALL BE IN COMPLIANCE WITH THE STANDARD HMD COLUMBIA PLANTING SPECIFICATIONS.
CONTRACTOR SHALL VERIFY LOCATIONS OF UNDERGROUND UTILITIES PRIOR TO DIGGING.

APPROVED
PLANNING BOARD
OF HOWARD COUNTY
DATE 10-11-78
AWM



CLARK • FINEFROCK & SACKETT
ENGINEERS • PLANNERS • SURVEYORS

DESIGNED BY: WHT. DATE: 12-1-78
DRAWN BY: WHT. DATE: 12-7-78
CHECKED BY: WHT. DATE: 11-30-78

LANDSCAPE PLANTING PLAN
LOTS B-2 THRU B-72 A RESUBDIVISION OF PARCEL "B"
COLUMBIA
VILLAGE OF OWEN BROWN
SECTION 1 AREA 1 6TH ELECTION DISTRICT
HOWARD COUNTY, MARYLAND

FOR: WALTER M. STEFANOVICZ
10854 (REAR) YORK ROAD
COCKEYSVILLE, MARYLAND 21030

SCALE: 1" = 50'
DRAWING: 6 of 7
JOB NO.:
FILE NO.: 1334

SDP-78-110c

APPROVED FOR PUBLIC WATER AND PUBLIC SEWERAGE SYSTEMS, HOWARD COUNTY HEALTH DEPARTMENT
DATE 12-6-78

APPROVED HOWARD COUNTY OFFICE OF PLANNING & ZONING
PLANNING DIRECTOR DATE 12-1-78
CHIEF DIVISION OF LAND DEVELOPMENT DATE 12-7-78

APPROVED FOR PUBLIC WATER AND PUBLIC SEWERAGE, STORM DRAINAGE SYSTEMS AND PUBLIC ROADS, HOWARD COUNTY DEPARTMENT OF PUBLIC WORKS
DIRECTOR DATE 11/30/78
CHIEF BUREAU OF ENGINEERING DATE 12-30-78

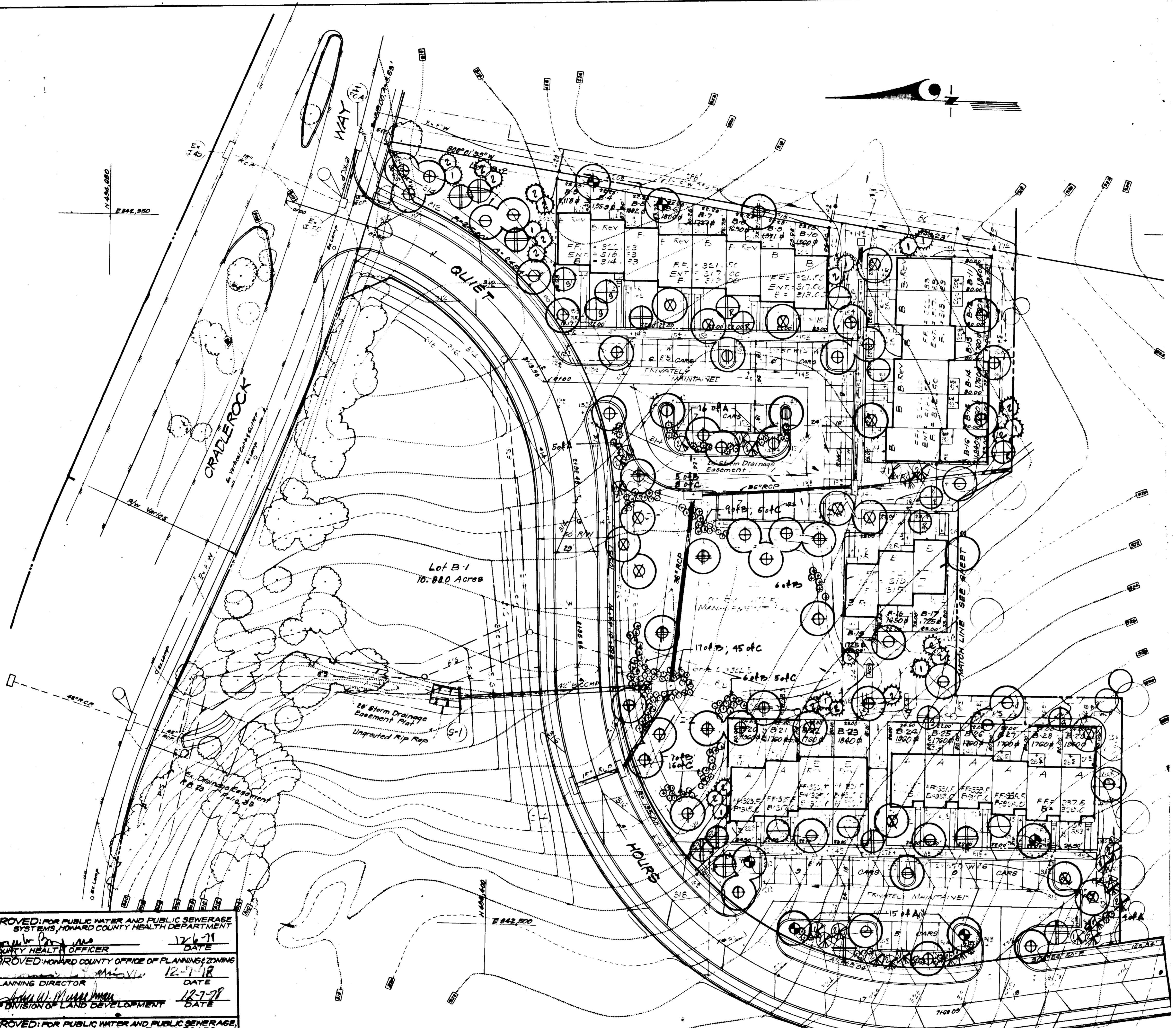

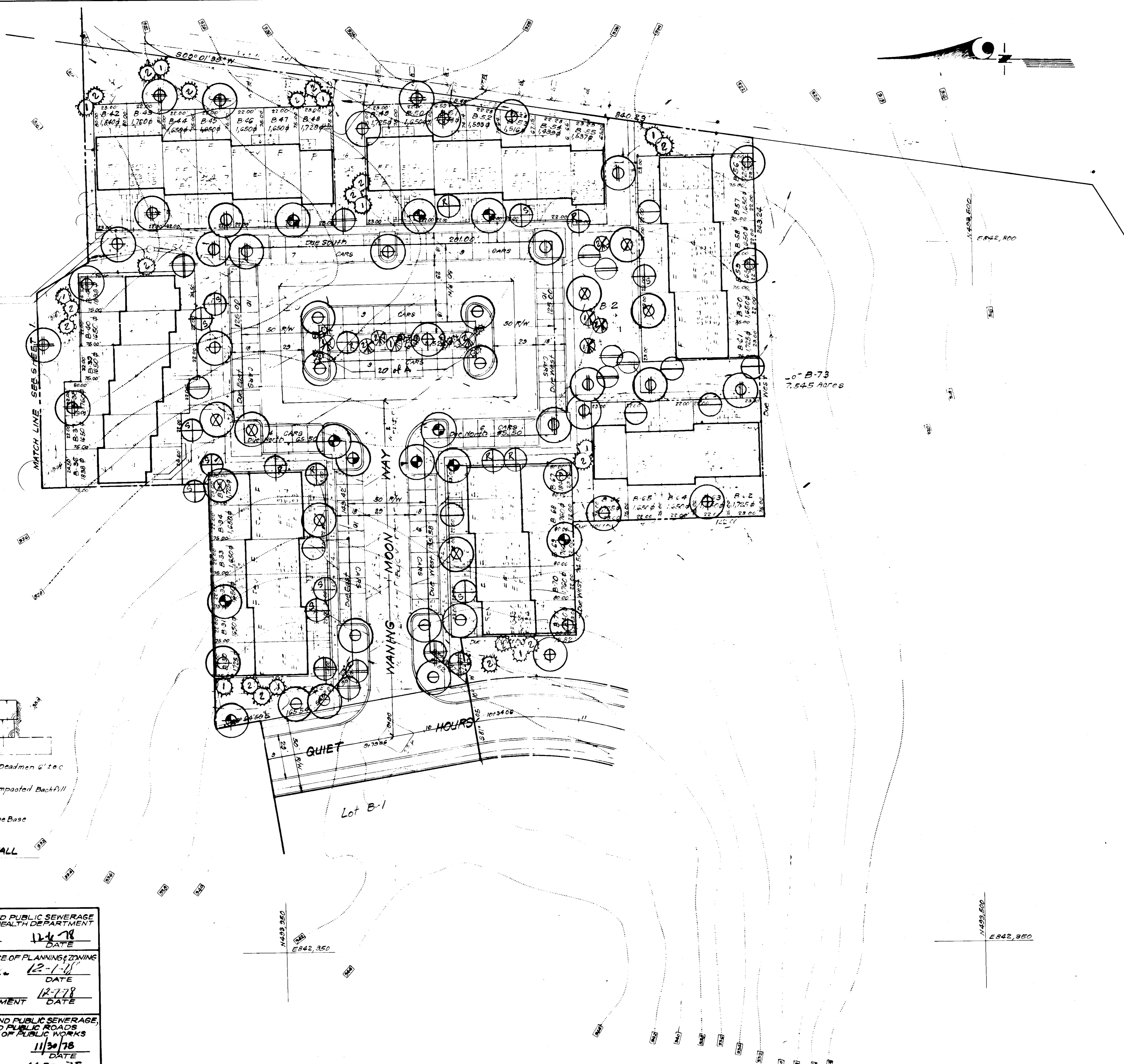

Lot B-73
7.545 Acres

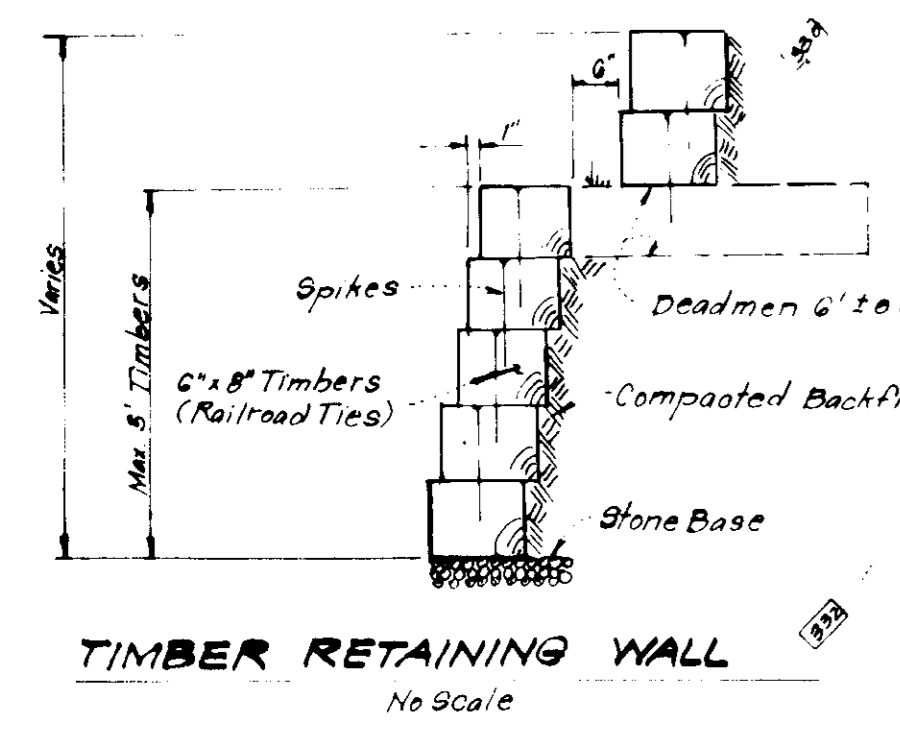

TIMBER RETAINING WALL
No Scale

APPROVED FOR PUBLIC WATER AND PUBLIC SEWERAGE SYSTEMS, HOWARD COUNTY HEALTH DEPARTMENT
[Signature] 12-1-78
 COUNTY HEALTH OFFICER DATE

APPROVED HOWARD COUNTY OFFICE OF PLANNING & ZONING
[Signature] 12-1-78
 PLANNING DIRECTOR DATE

APPROVED FOR PUBLIC WATER AND PUBLIC SEWERAGE, STORM DRAINAGE SYSTEMS AND PUBLIC ROADS, HOWARD COUNTY DEPARTMENT OF PUBLIC WORKS
[Signature] 11/30/78
 DIRECTOR DATE

[Signature] 12-30-78
 CHIEF BUREAU OF ENGINEERING DATE

APPROVED
 PLANNING BOARD
 OF HOWARD COUNTY
 DATE 10-11-78



CLARK • FINEROCK & SACKETT ENGINEERS • PLANNERS • SURVEYORS		SCALE 1"=30' DRAWING 7 of 7 JOB NO. FILE NO. 1034-
DESIGNED WHT. DRAWN WHT. CHECKED DATE Oct. 1978	LANDSCAPE PLANTING PLAN A RESUBDIVISION OF PARCEL "B" LOTS B-2 THRU B-72 COLUMBIA VILLAGE OF OWEN BROWN SECTION 1 AREA 1 6TH ELECTION DISTRICT HOWARD COUNTY, MARYLAND FOR: WALTER M. STEFANOWICZ 10854 (Rear) York Road Cockeysville, Maryland 21030 SDP-78-110c	SDP 78-110c SDP 78-110c SDP 78-110c