

MARYLAND ROUTE "108

OUTLINED AREA NOT INCLUDED IN THIS SUBMISSION

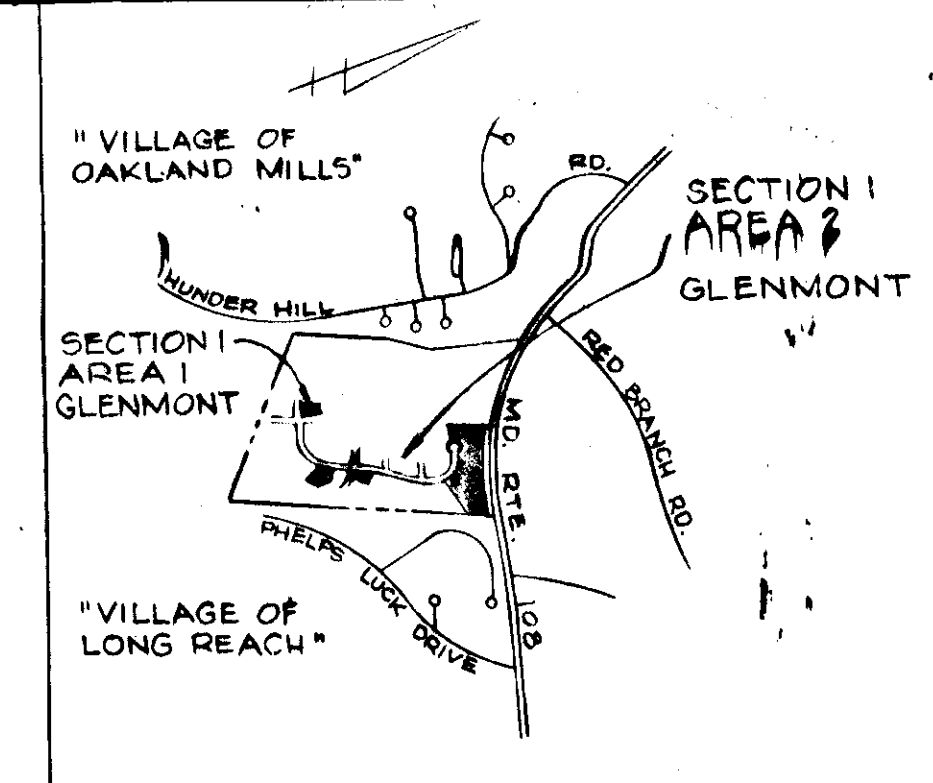

VICINITY MAP SCALE: 1" = 2000'

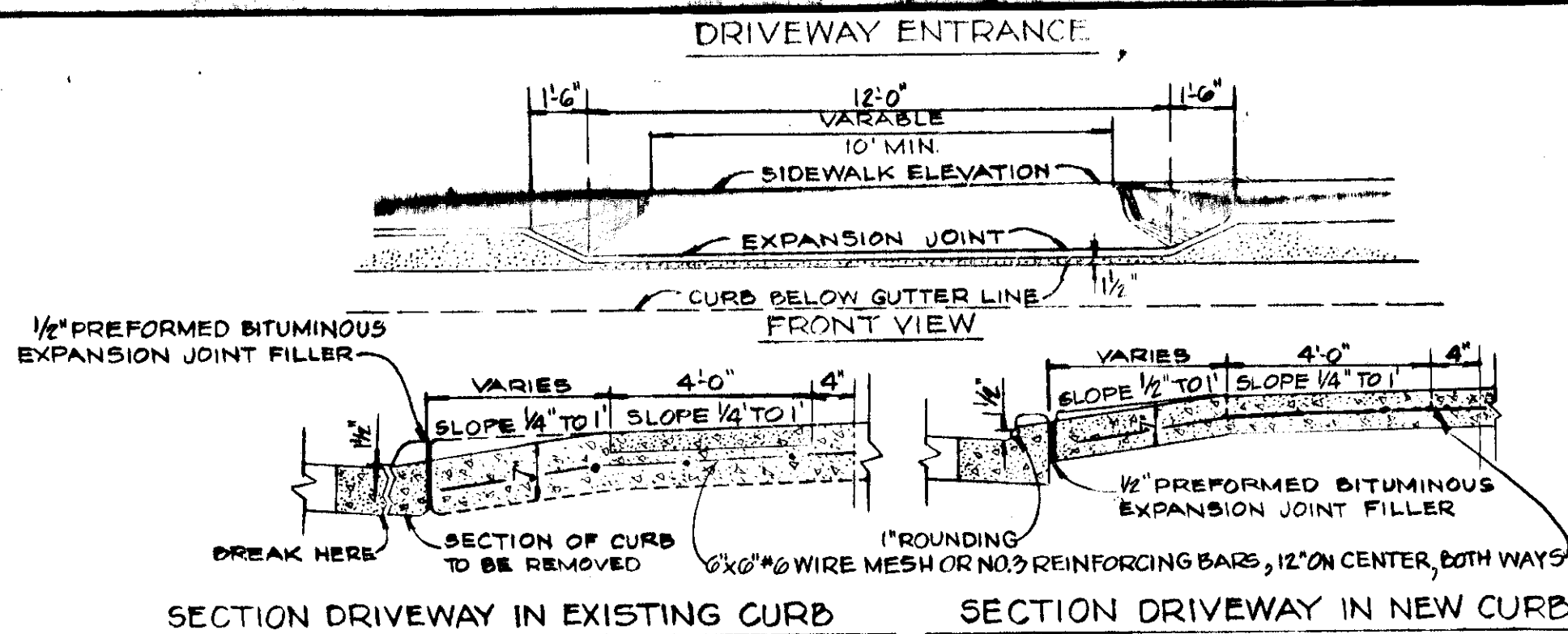
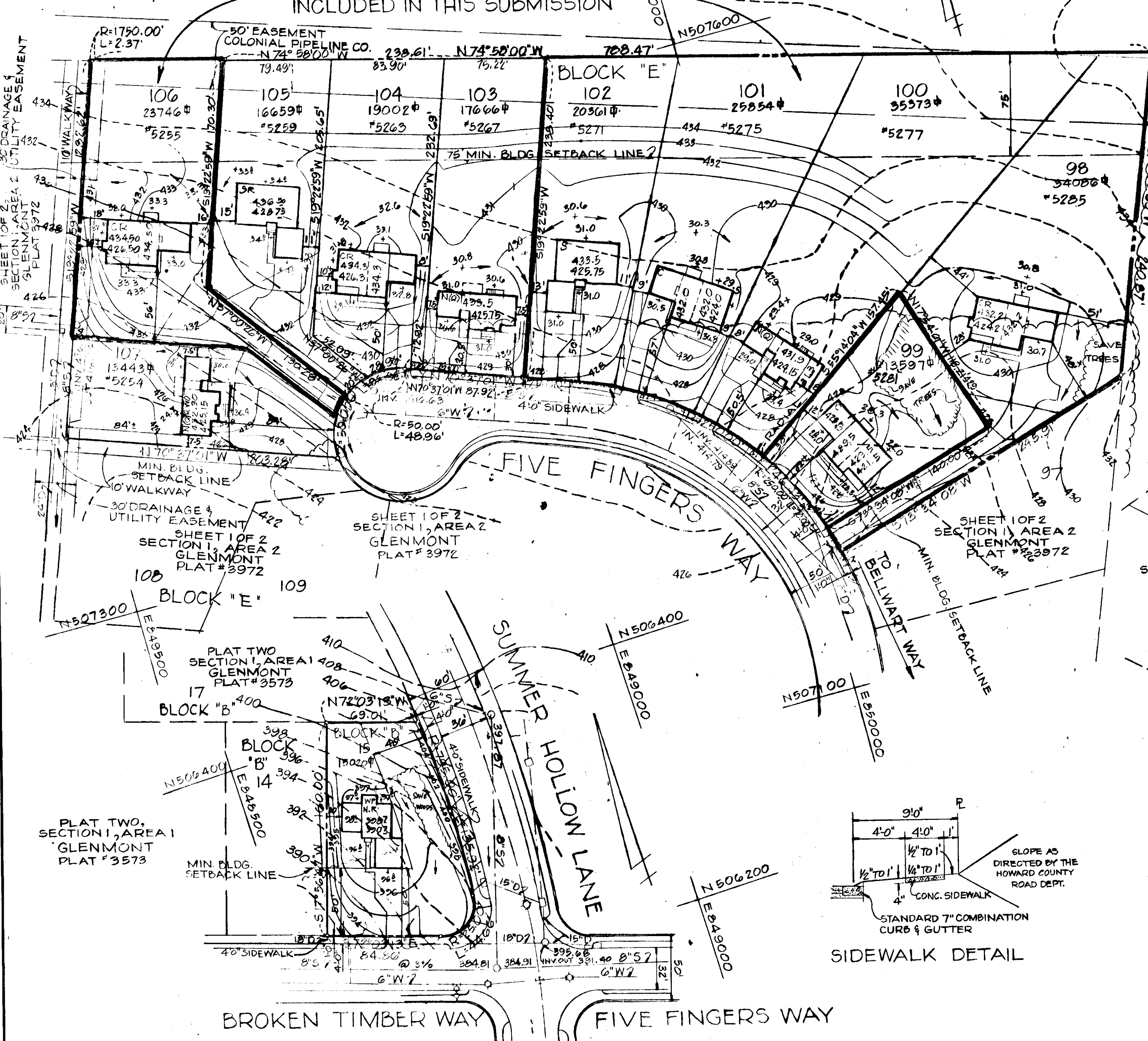
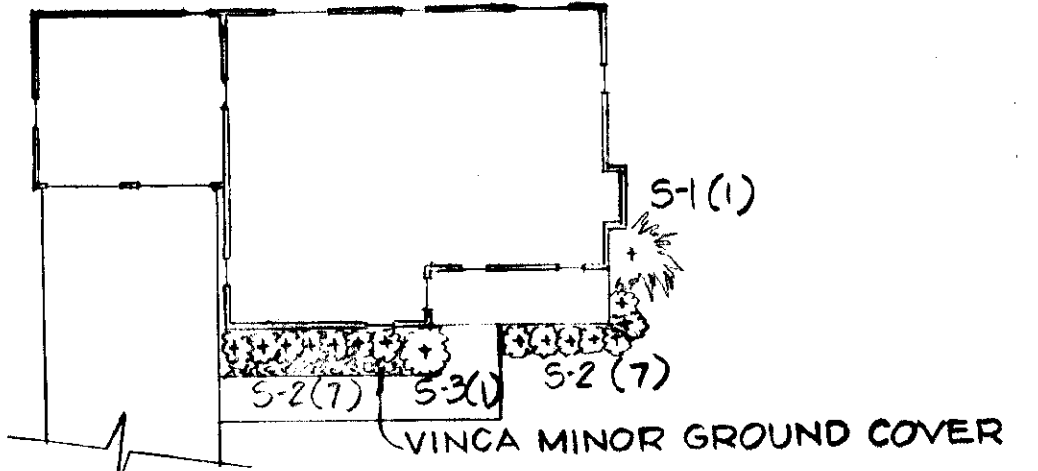
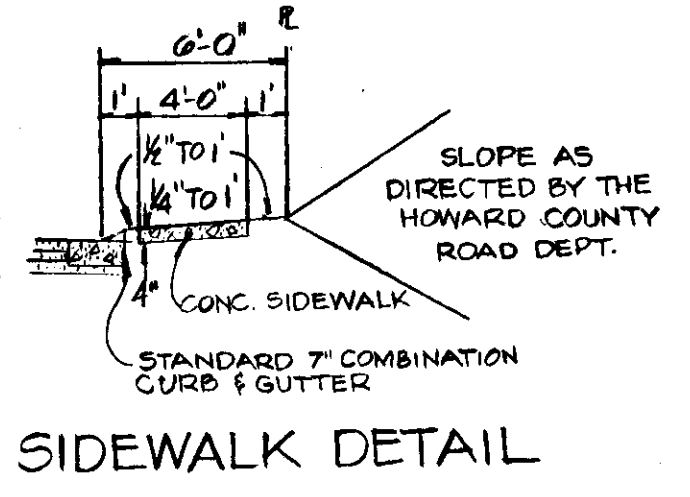
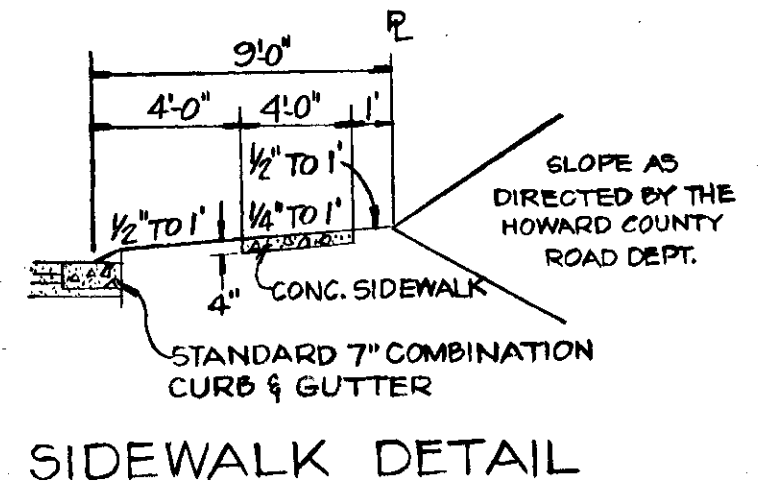
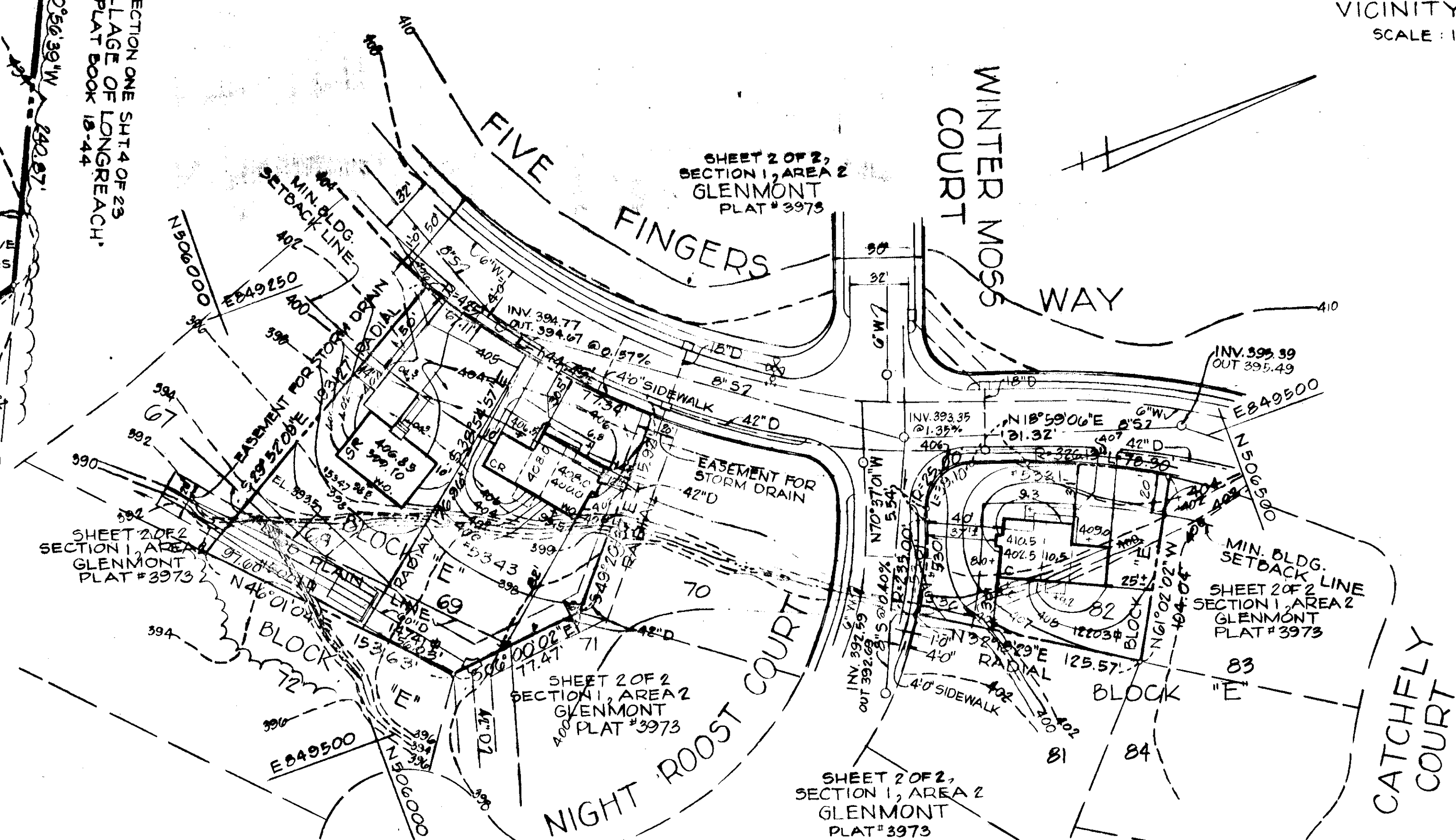

PLANT SCHEDULE

S-1	PYRACANTHA MONROVIA	3'-4"	1
	MONROVIA FIRETHORN		
S-2	ILEX CORNUTA ROTUNDA	15'-18"	14
	DWARF CHINESE HOLLY		
S-3	JUNIPERUS SCOPULORUM	4'-5"	1
	"BLUE HAVEN"		
T-1	MALUS ZUMI CALOCARDA		1
	ZUMI CRAB		

GENERAL NOTES

- TAX MAP NO. 30
- TOTAL AREA 3.15 ACRES
- PUBLIC WATER AND SEWER TO BE UTILIZED.
- ALL COORDINATES ARE BASED ON MARYLAND STATE GRID SYSTEM. ELEVATIONS ARE BASED ON THE U.S. COAST AND GEODETIC SURVEY MEAN SEA LEVEL DATUM 1929.
- ALL DRIVEWAYS TO BE BUILT AS PER HOWARD CO. ROAD CONSTRUCTION CODE DRAWING D-34 PAGE 89.
- FOR BEARINGS AND DISTANCES OF INDIVIDUAL LOT LINES SEE RECORD PLATS RECORDED AS PLATS #3573, 3972 & 3973.
- WALKWAY CONSTRUCTION MUST BE ACCOMPLISHED NEXT TO LOT 107 AS PART OF THESE 5 LOTS.

APPROVED: For Public Water & Public Sewerage Systems, Howard County Health Department
J. J. Brennan 9-13-78
 County Health Officer Date

APPROVED: Howard County Officer of Planning & Zoning
Donald A. Harris 9-15-78
 Planning Director Date

Chief Division of Land Development Date 9-15-78

APPROVED: For Public Water, Public Sewerage & Storm Drainage System & Public Roads
 Howard County Department of Public Works

Rubert E. Freudenberg 9/11/78
 Director Date

W. O. P. West 9-11-78
 Chief, Bureau of Engineering Date

PROFILES

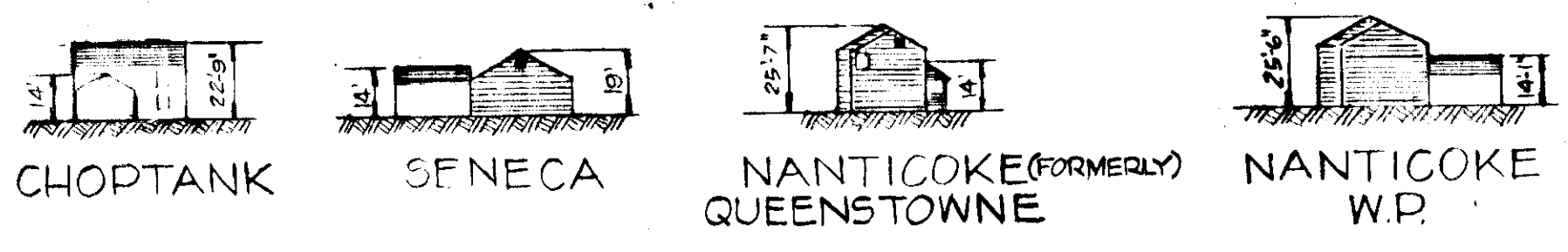

FLOOR PLANS

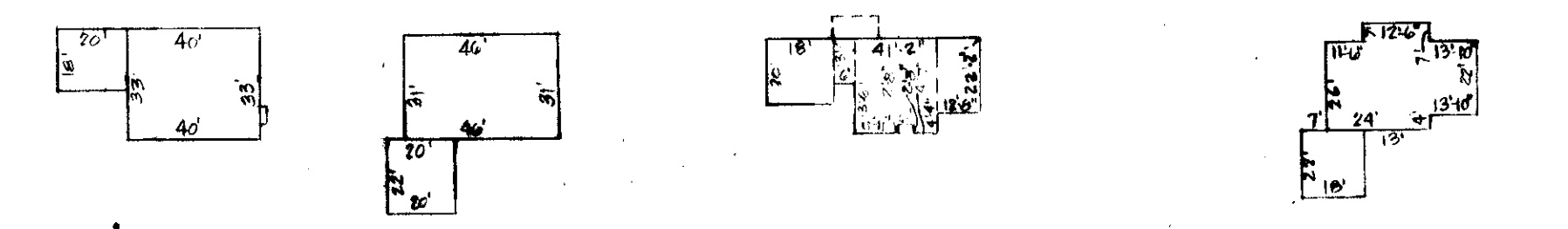

TYPICAL HOUSES NO SCALE

SITE ANALYSIS

- ZONING R-12
- NUMBER OF LOTS SHOWN: 9
- AREA INCLUDED IN THIS SUBMISSION: 3.15 ACRES.

TYPICAL PLANTING PLAN

SITE DEVELOPMENT PLAN

GLENMONT
 SECTION I AREA 1
 LOT 15 BLOCK "B"
 SECTION I AREA 2
 LOTS 68, 69, 81, 82, 83, 84, 89, 97, 98, 99, 100, 101, 102, 103, 105

8-17-78

ELECTION DISTRICT GUILFORD NO. 6 HOWARD COUNTY, MD
 SCALE: 1" = 50' APRIL, 1978

SECTION I, AREA 1 - RECORDED AS PLAT #573 ON DECEMBER 1, 1976 AMONG THE LAND RECORDS OF HOWARD COUNTY, MARYLAND
 SECTION I, AREA 2 - RECORDED AS PLATS #3972 & #3973 ON MARCH 22, 1978 AMONG THE LAND RECORDS OF HOWARD COUNTY, MARYLAND

SDP 78-106

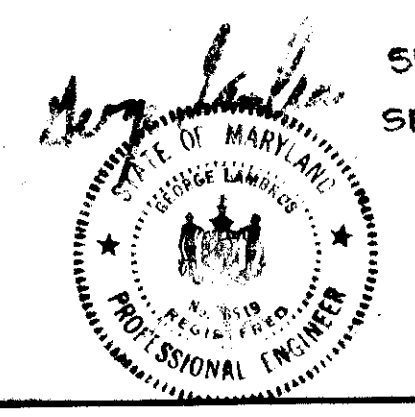

WALTER STEFANOWICZ
 10854 YORK ROAD
 COCKEYSVILLE, MD. 21143

SHEET 1 OF 2
 SDP-78-106

KIDDE
 KIDDE CONSULTANTS, INC.
 1035 GREENWELL BRIDGE ROAD
 BALTIMORE, MARYLAND 21204

1-76052-5

MARYLAND ROUTE *108

OUTLINED AREA NOT INCLUDED IN THIS SUBMISSION

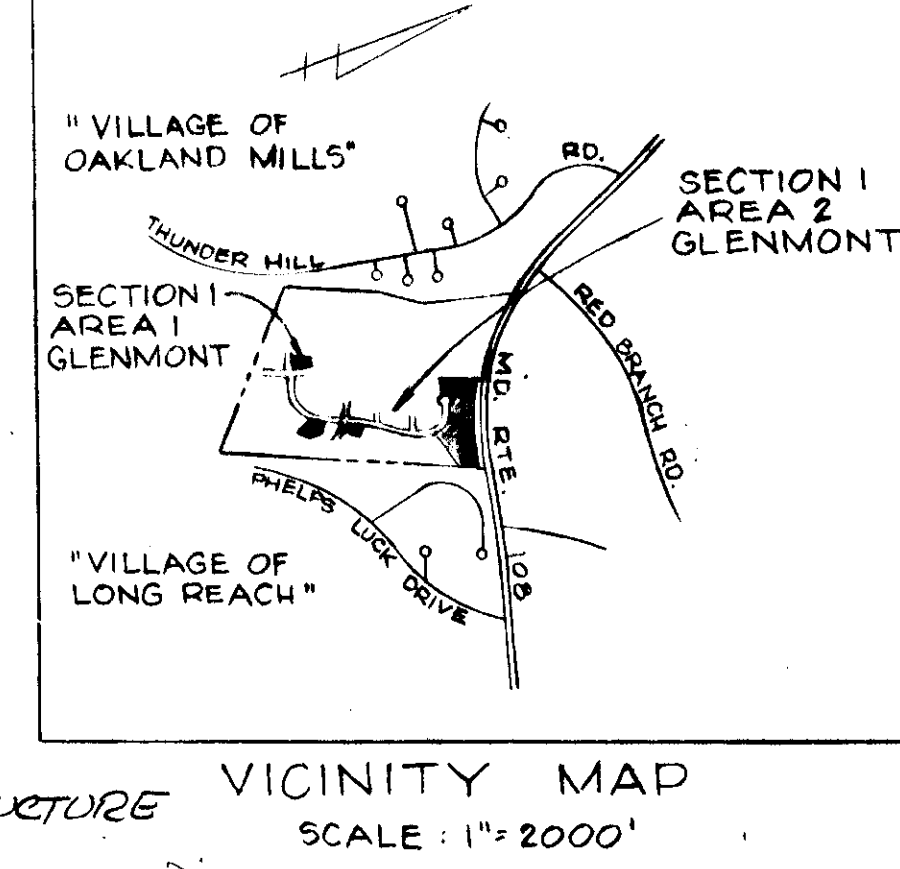
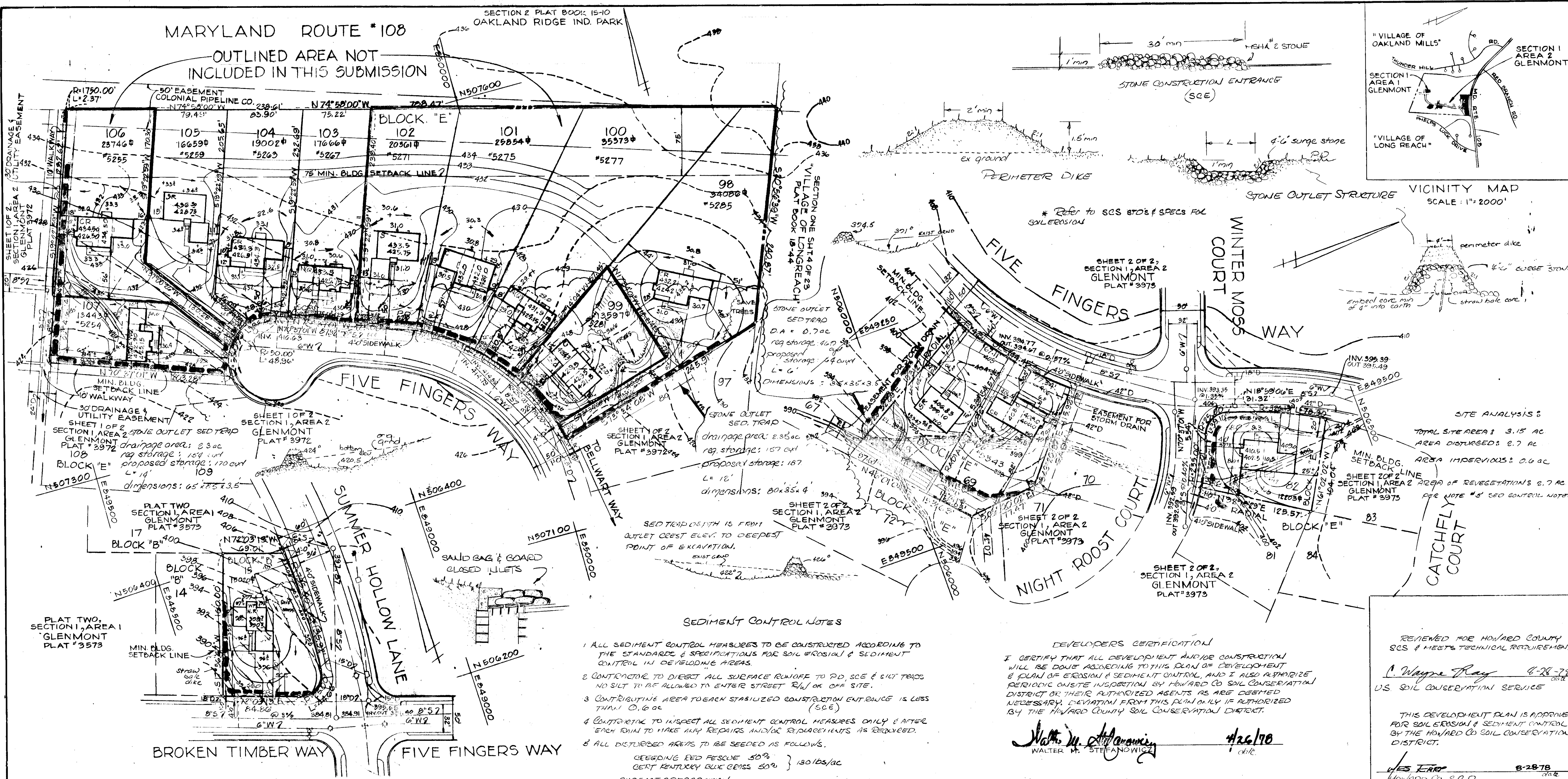

VICINITY MAP SCALE: 1"=2000'

- GENERAL NOTES**
- TAX MAP NO. 30
 - TOTAL AREA 3.15 ACRES.
 - PUBLIC WATER AND SEWER TO BE UTILIZED.
 - ALL COORDINATES ARE BASED ON MARYLAND STATE GRID SYSTEM. ELEVATIONS ARE BASED ON THE U.S. COAST AND GEODETIC SURVEY MEAN SEA LEVEL DATUM 1929.
 - ALL DRIVEWAYS TO BE BUILT AS PER HOWARD CO. ROAD CONSTRUCTION CODE DRAWING D-34 PAGE 29.
 - FOR BEARINGS AND DISTANCES OF INDIVIDUAL LOT LINES SEE RECORD PLATS RECORDED AS PLATS #3573, 3972 & 3973.
 - WALKWAY CONSTRUCTION MUST BE ACCOMPLISHED NEXT TO LOT 107 AS PART OF THESE 5 LOTS.

- SITE ANALYSIS**
- ZONING R-12
 - NUMBER OF LOTS SHOWN: 9
 - AREA INCLUDED IN THIS SUBMISSION: 3.15 ACRES.

APPROVED: For Public Water & Public Sewerage Systems, Howard County Health Department	<i>Joyce Bogdan</i> 9-13-78 Unit Health Officer Date
APPROVED: Howard County Officer of Planning & Zoning	<i>James J. Smith</i> 9-15-78 Planning Director Date
Chief Division of Land Development	Date
APPROVED: For Public Water, Public Sewerage & Storm Drainage System & Public Roads Howard County Department of Public Works	<i>Richard E. Brudenbury</i> 9/11/78 Director Date
	<i>W.O. Albert</i> 9-11-78 Chief, Bureau of Engineering Date

SEDIMENT CONTROL NOTES

- ALL SEDIMENT CONTROL MEASURES TO BE CONSTRUCTED ACCORDING TO THE STANDARDS & SPECIFICATIONS FOR SOIL EROSION & SEDIMENT CONTROL IN DEVELOPING AREAS.
- CONTRACTOR TO DIRECT ALL SURFACE RUNOFF TO PD, SCE & SILT TRAPS. NO SILT TO BE ALLOWED TO ENTER STREET R/W OR OFF SITE.
- CONTRIBUTIVE AREA TO EACH STABILIZED CONSTRUCTION ENTRANCE IS LESS THAN 10,000.
- CONTRACTOR TO INSPECT ALL SEDIMENT CONTROL MEASURES ONLY & AFTER EACH RAIN TO MAKE ANY REPAIRS AND/OR REPLACEMENTS AS REQUIRED.
- ALL DISTURBED AREAS TO BE SEED AS FOLLOWS:
 SEEDING RED FESCUE 50%
 CERT KENTUCKY BLUE GRASS 50% } 130 lbs/ac
 SURFACE PREPARATION
 GROUND LIMESTONE @ 2 tons/ac
 COMMERCIAL FERTILIZER 10-20-20 @ 3/4 tons/ac
 SODIUM PHOSPHATE @ 600 lbs/ac
 MULCH w/ SMALL BRAIN STRAW @ 1.5 tons/ac w/ ASPHALT TIE-DOWNS
- REMOVAL OF ANY SEDIMENT CONTROL MEASURE ONLY WITH APPROVAL FROM HOWARD CO INSPECTOR & ONLY AFTER STABILIZATION OF SITE ACCORDING TO NOTE #5.

SEQUENCE OF OPERATION

- May 78 Notify Howard Co Bureau of Licenses, Inspections, & Permits 24 HRS in advance of any construction start. phone no 992-2434
- May 78 Construct & stabilize all sediment control measures.
- May 78 Clear & rough grade site.
- May-Aug Construction of houses & utilities
- Jun-Aug Final grading & stabilization of disturbed areas
- Aug Maintenance immediately upon completion
- Sept Remove temporary sediment control measures after obtaining proper approval & stabilize these disturbed areas.

CONTRACTOR WILL OBTAIN GRADING PERMIT BEFORE ANY CONSTRUCTION BEGINS.

DEVELOPERS CERTIFICATION

I CERTIFY THAT ALL DEVELOPMENT AND/OR CONSTRUCTION WILL BE DONE ACCORDING TO THIS PLAN OF DEVELOPMENT & PLAN OF EROSION & SEDIMENT CONTROL, AND I ALSO AUTHORIZE PERIODIC ON-SITE INSPECTION BY HOWARD CO SOIL CONSERVATION DISTRICT OR THEIR AUTHORIZED AGENTS AS ARE DEEMED NECESSARY. DEVIATION FROM THIS PLAN ONLY IF AUTHORIZED BY THE HOWARD COUNTY SOIL CONSERVATION DISTRICT.

Walter M. Stefanowicz 4-26-78
WALTER M. STEFANOWICZ CIVIL

ENGINEERS CERTIFICATION

I CERTIFY THAT THIS PLAN FOR EROSION & SEDIMENT CONTROL REPRESENTS A PRACTICAL & WORKABLE PLAN BASED ON MY PERSONAL KNOWLEDGE OF THE SITE CONDITIONS & THAT IT WAS PREPARED IN ACCORDANCE WITH THE REQUIREMENTS OF THE HOWARD COUNTY SOIL CONSERVATION DISTRICT.

George Lambros 4-26-78
GEORGE LAMBROS CIVIL

REVIEWED FOR HOWARD COUNTY SCS & MEETS TECHNICAL REQUIREMENTS

A. Wayne Ray 4-28-78
US SOIL CONSERVATION SERVICE

THIS DEVELOPMENT PLAN IS APPROVED FOR SOIL EROSION & SEDIMENT CONTROL BY THE HOWARD CO SOIL CONSERVATION DISTRICT.

Les Fero 6-28-78
HOWARD CO S.C.D.

SEDIMENT CONTROL PLAN
GLENMONT
 SECTION 1 AREA 1
 LOT 15 BLOCK "B"
 SECTION 1 AREA 2
 LOTS 68, 69, BLOCK "E"
 82, 99, 107, & 103-105

ELECTION DISTRICT GUILFORD NO6 HOWARD COUNTY, MD SCALE: 1"=50' APRIL, 1978

SECTION 1, AREA 1-RECORDED AS PLAT #3573 ON DECEMBER 1, 1976 AMONG THE LAND RECORDS OF HOWARD COUNTY, MARYLAND SECTION 1, AREA 2-RECORDED AS PLATS #3972 & #3973 ON MARCH 22, 1978 AMONG THE LAND RECORDS OF HOWARD COUNTY, MARYLAND

SDP 78-106 **KIDDE** KIDDE CONSULTANTS, INC. 1078 CROFTWOOD TRAIL ROAD BALTIMORE, MARYLAND 21204

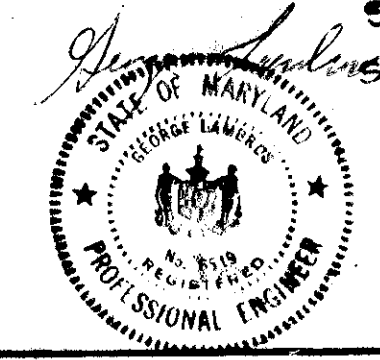

WALTER STEFANOWICZ 10854 YORK ROAD COCKEYSVILLE, MD. 21143