

**CONSTRUCTION SEQUENCE**

1. Place temporary Sediment & Erosion Controls
2. Grade site and prepare foundations.
3. Place utilities.
4. Construct building superstructure.
5. Set final stabilization.
6. Remove Sediment & Erosion Controls.

**SITE ANALYSIS**

1. Total area of submission 6,723 sq ft
2. Total area disturbed 1,920 sq ft
3. Total area of roofs and pavement 2,375 sq ft
4. Total area undisturbed 4,823 sq ft

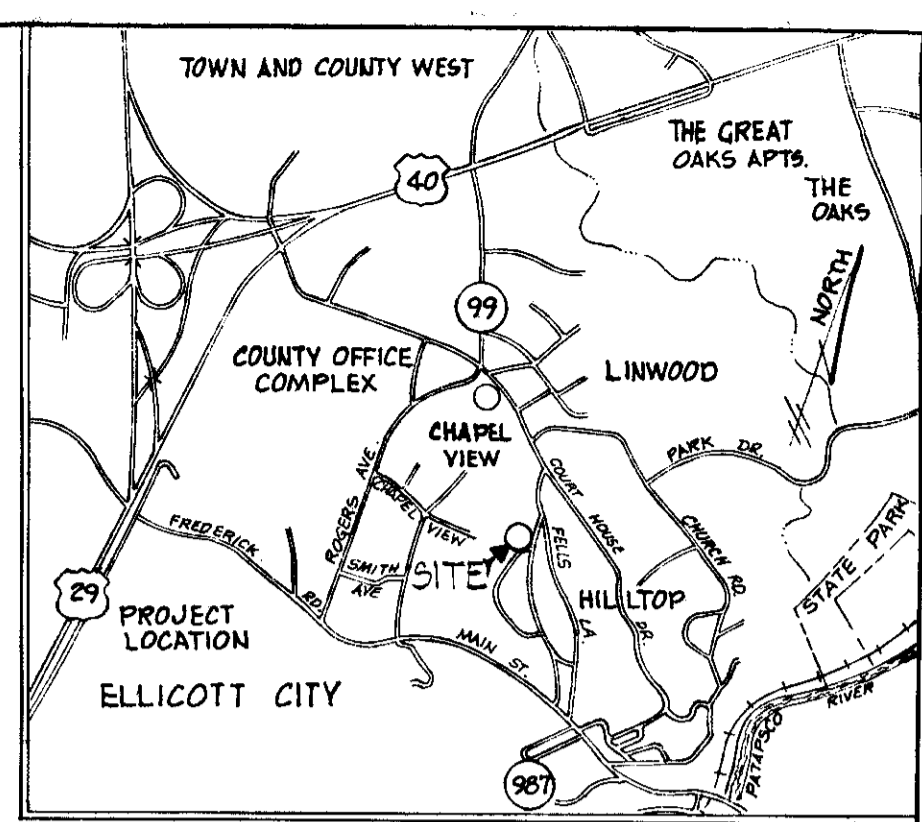

**GENERAL NOTES**

1. All work performed under this Contract shall conform to the Howard County Road Construction Code and Standard Specifications, and all other applicable standards, codes and regulations.
2. Reference is hereby made to the following:
  - a) Tax Map No. 25
  - b) Record Plat - P.B. 17/Folio 17, 18, 19.
  - c) Approved S.D.P. 72-81.
3. Total Acres 19.88  
Tax Map 25  
Parcel 12  
Liber 319/Folio 364

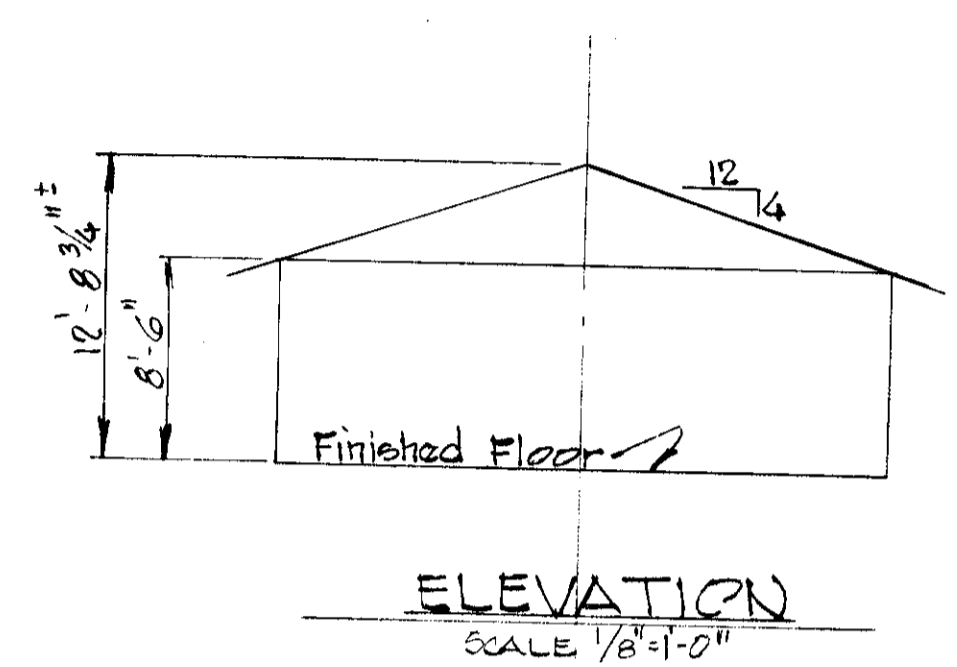

APPROVED  
DIVISION OF LAND DEVELOPMENT  
HOWARD COUNTY, MARYLAND  
DATE 3-30-78  
/s/ [Signature]

NOTE: The Contractor shall be required to layout the Building and establish all Lines and Grades for such including the Footings as shown on the Drawings.  
NOTE: The Contractor shall seed or sod all disturbed area at the direction of the County's Engineer

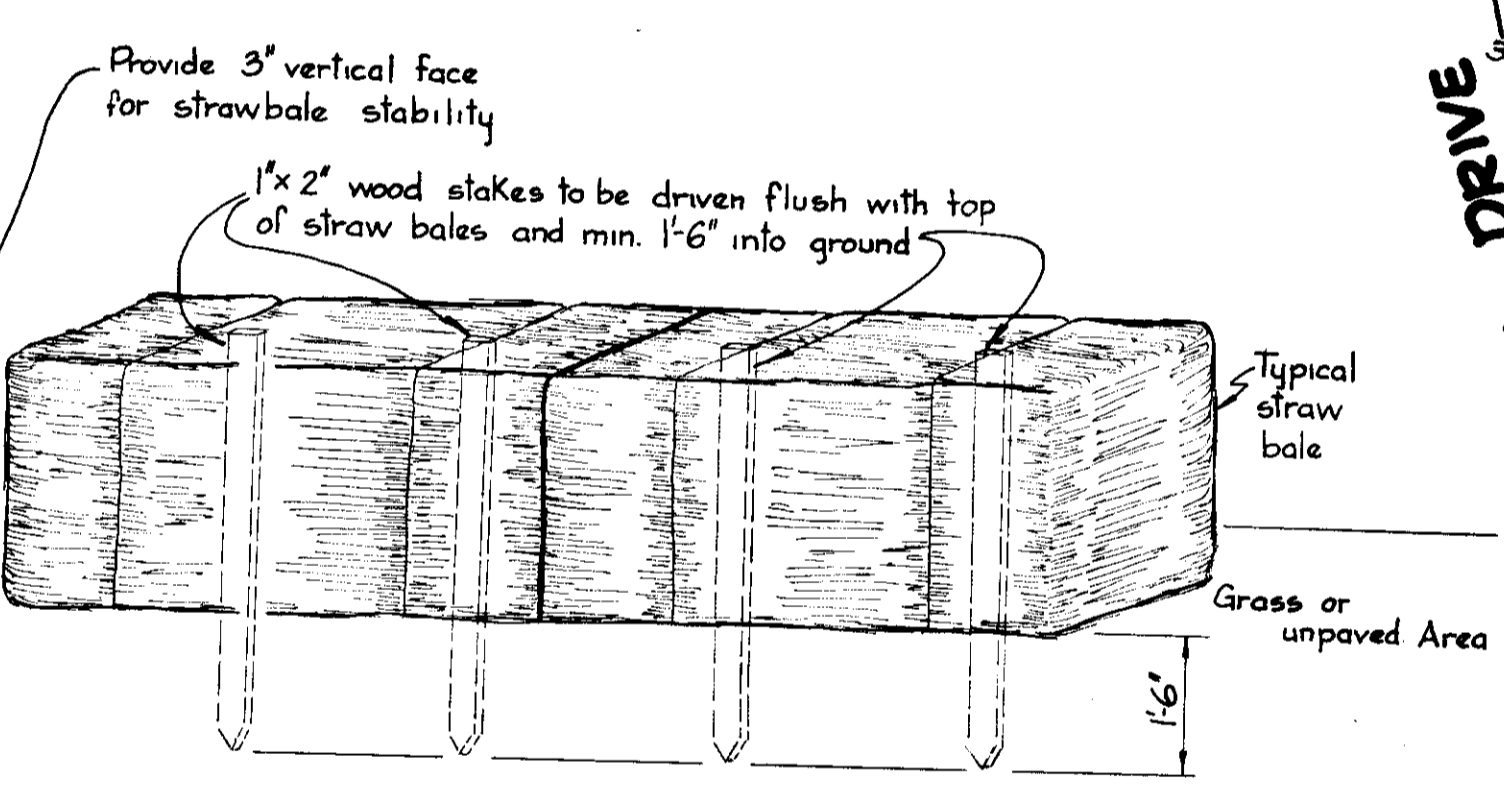
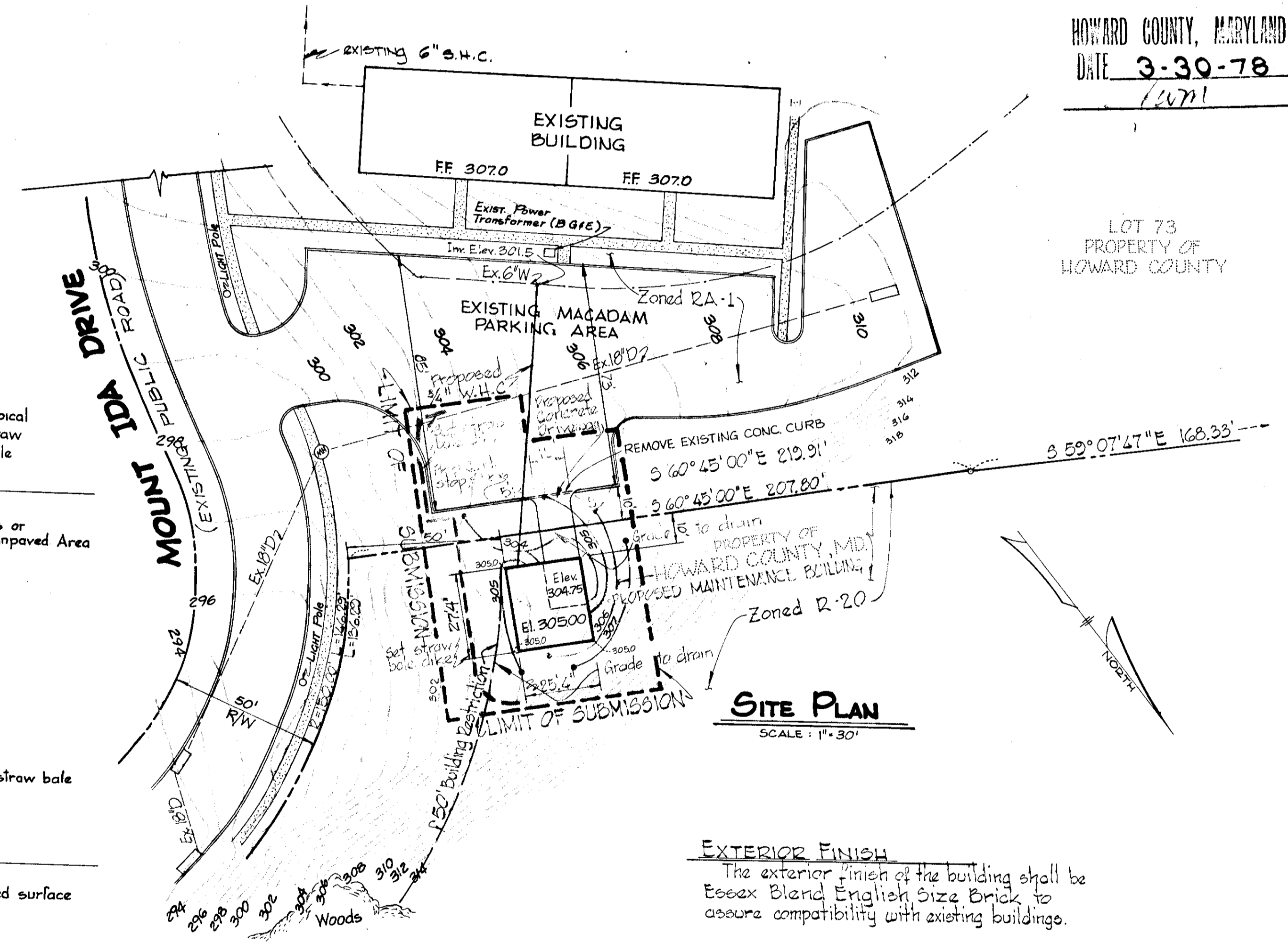

**TYPICAL STRAW BALE DETAIL GRASS AREA METHOD**  
NO SCALE

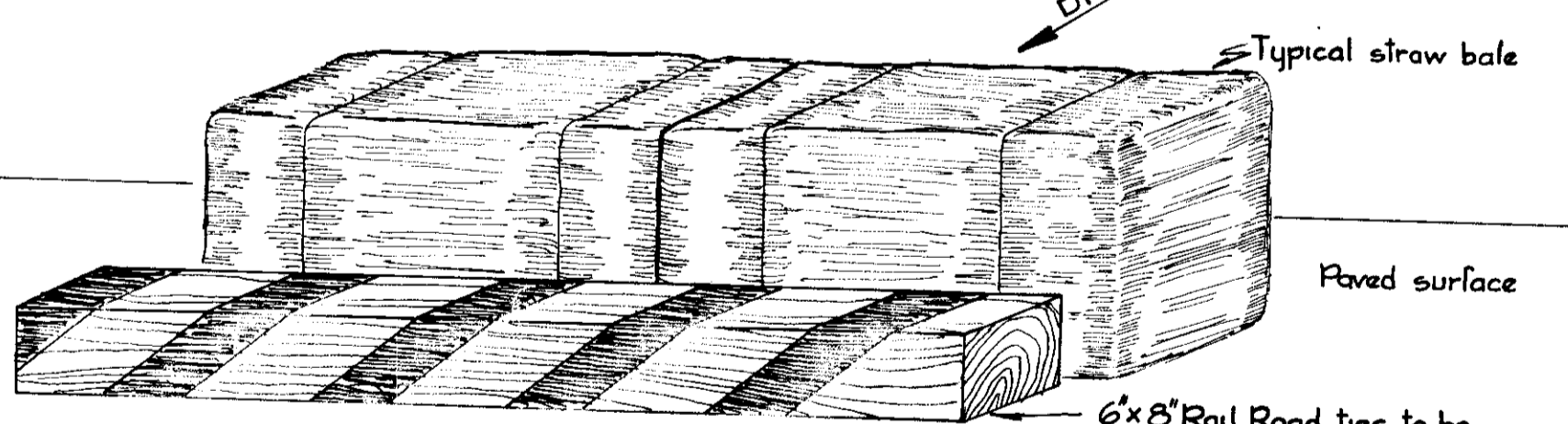

**TYPICAL STRAW BALE DETAIL MACADAM AREA METHOD**  
NO SCALE

- STRAW BALE NOTES**
1. Bales shall be placed in a row with ends tightly abutting the adjacent bales.
  2. Each bale shall be embedded in the soil a minimum of 3".
  3. Bales shall be securely anchored in place by stakes or rebars driven through the bales the first stake in each bale shall be angled toward previously laid bale to force bales together.
  4. Inspection shall be frequent and repair or replacement shall be made promptly as needed.
  5. Bales shall be removed when they have served their usefulness so as not to block or impede storm flow or drainage.

**EXTERIOR FINISH**  
The exterior finish of the building shall be Essex Blend English Size Brick to assure compatibility with existing buildings.

**SITE PLAN NOTES**  
Site data shown was taken from drawing 1 of 3 to 3 of 3 dated September 16, 1968, File F-68-12 prepared by Purdum and Jeschke Engineers and Land Surveyors, 1023 N. Calvert St. Baltimore, Maryland and drawing no. 1 of 2 dated 11-4-69, w.o. 6029-2, prepared by Whitman Reardon & Associates, Engineers, 1304 St. Paul St. Baltimore, MD. and Topographic Survey taken April 4, 1976 by Howard County Department of Public Works Inspection and Survey Division.

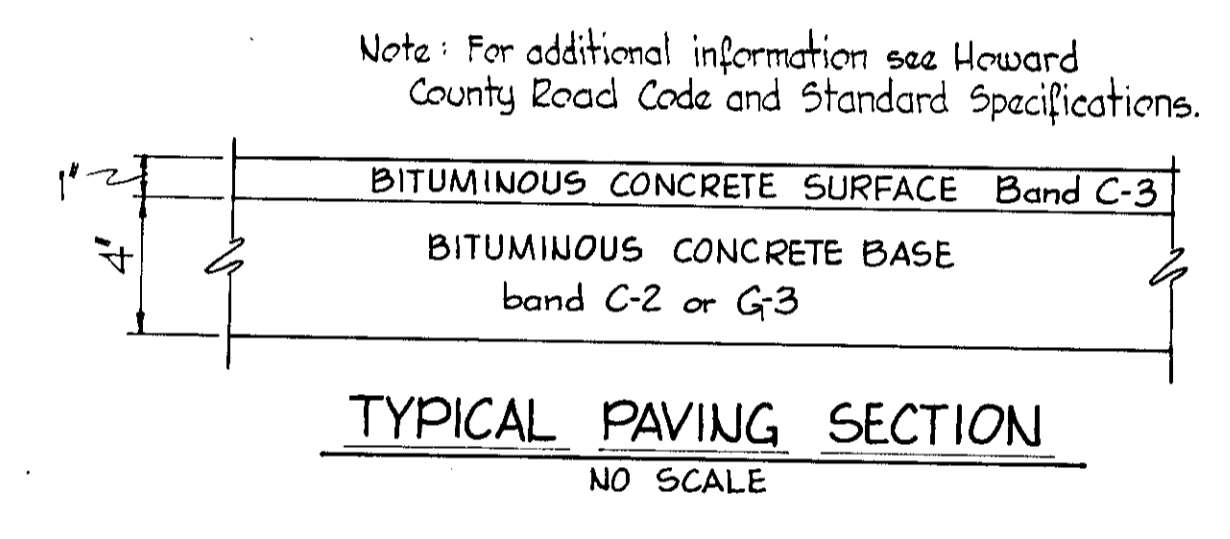

**SEDIMENT CONTROL NOTES**

- 1) The developer shall notify the Howard County Soil Conservation District at least 24 hours prior to beginning any construction shown hereon Tele. 465 3180
- 2) All areas disturbed by grading or contractors operation not being paved shall be topsoiled seeded and mulched immediately following earthwork operations in accordance with the following
  - a) Place 3" (inch) compacted layer of topsoil to finished grade
  - b) Spread pulverized dolomitic limestone at the rate of 1 ton per acre
  - c) Spread 10-10-10 commercial grade fertilizer at the rate of 1000 lbs. per acre and immediately disc into topsoil to a depth of 3"
  - d) Seed prepared areas at the rate of 180 lbs/acre using Kentucky 31 Fescue and 20 lbs/acre Annual Rye Grass  
Mulch all areas immediately after seeding with unweathered small grain straw or hay at the rate of 1.5 tons/acre spray mulch with emulsified asphalt at the rate of 0.24 gal./sq. yd.

**ENGINEER'S CERTIFICATE**

I certify that this plan for erosion and sediment control represents a practical and workable plan based on my personal knowledge of the site conditions and that it was prepared in accordance with the requirements of the HOWARD SOIL CONSERVATION DISTRICT

By W.O. Filbert P.E. No. 5901 Date 2-24-78

**DEVELOPER'S CERTIFICATE**

I certify that all development and or construction will be done according to this plan of development and plan for Erosion and Sediment Control and I also authorize periodic on site inspection by the HOWARD SOIL CONSERVATION DISTRICT

R.E. Freudenberger P.E. of Public Works Date 5/10/78

Reviewed for Howard Soil Conservation District and meets technical requirements.  
C. Wayne Ray 4-18-78  
LIC. SOIL CONSERVATION SERVICE DATE

This development plan is approved for soil erosion and sediment control by the HOWARD SOIL CONSERVATION DISTRICT  
Approved: Robert W. Fiedman 4/18/78  
HOWARD SOIL CONSERVATION DISTRICT DATE

APPROVED: For Public Water and Public Sewerage Systems, HOWARD COUNTY HEALTH DEPARTMENT  
Joselyn Boyles 5-9-78  
COUNTY HEALTH OFFICER DATE

APPROVED: HOWARD COUNTY OFFICE OF PLANNING & ZONING  
Robert W. Fiedman 5-10-78  
CHIEF DIVISION OF LAND DEVELOPMENT DATE

Thomas J. Hamon 5-12-78  
PLANNING DIRECTOR DATE

APPROVED For Public Water, Public Sewerage and Storm Drainage Systems and Roads  
HOWARD COUNTY DEPARTMENT OF PUBLIC WORKS  
R.E. Freudenberger 4/24/78  
DIRECTOR OF PUBLIC WORKS DATE

W.O. Filbert 2-24-78  
CHIEF - BUREAU OF ENGINEERING DATE

OWNER  
HOWARD COUNTY MARYLAND

DEVELOPER  
DEPARTMENT OF PUBLIC WORKS

PROJECT TITLE  
ADDITION OF MAINTENANCE BUILDING

PROJECT AREA  
HOWARD COUNTY OFFICE  
COMPLEX PROPERTY  
SECOND ELECT. DIST. HOWARD COUNTY, MD.

DATE: 2-24-78 DESIGNED: W.O. Filbert  
SCALE: 1"=30' DRAWN: W.O. Filbert  
SHEET No. 1 of 1 CHECKED: R.E. Freudenberger  
REVISED APPROVED:

W.O. Filbert 2-24-78  
W.O. Filbert Date  
CHIEF - BUREAU OF ENGINEERING  
P.E. # 5901

4-9-78