

APPROVED: NO UTILITIES NECESSARY TO SERVICE THIS SITE
 COUNTY HEALTH DEPARTMENT

Joseph Boyden 2-26-78
 COUNTY HEALTH OFFICER DATE

APPROVED
 HOWARD COUNTY OFFICE OF PLANNING AND ZONING

Donald Horning 3-8-78
 PLANNING DIRECTOR DATE

John W. Marshall 3-8-78
 CHIEF DIVISION OF LAND DEVELOPMENT DATE

APPROVED: FOR STORM DRAINAGE SYSTEM AND PUBLIC ROADS

HOWARD COUNTY DEPARTMENT OF PUBLIC WORKS

TJ Repp 3-7-78
 DIRECTOR DATE

W O Libert 3-7-78
 CHIEF, BUREAU OF ENGINEERING DATE

DEVELOPERS OR BUILDERS CERTIFICATE
 I hereby certify that all development and/or construction will be done according to this plan of development and plan for erosion & sediment control. We authorize a periodic inspection (on site) by the HO. CO. CONSERVATION DISTRICT or their authorized agents as are deemed necessary. DIVIATION FROM THIS PLAN WILL NOT BE MADE UNLESS AUTHORIZED BY THE HO. SOIL CONSERVATION DISTRICT.

William R. Ambrose 2/16/78
 ENGINEERS CERTIFICATE: I HEREBY CERTIFY THAT THIS PLAN FOR EROSION & SEDIMENT CONTROL REPRESENTS A PRACTICAL & WORKABLE PLAN BASED ON MY PERSONAL KNOWLEDGE OF THE SITE CONDITIONS & THAT IT WAS PREPARED IN ACCORDANCE WITH THE REQUIREMENTS OF THE HO. SOIL CONSERVATION DISTRICT.

REVIEWED FOR HOWARD S.C.D. AND MEETS TECHNICAL REQUIREMENTS

C. Wayne Flay 2/22/78
 U.S. SOIL CONSERVATION SERVICE DATE

THIS DEVELOPMENT PLAN IS APPROVED FOR SOIL EROSION & SEDIMENT CONTROL BY THE HOWARD SOIL CONSERVATION DISTRICT.

Wes EARP 2-22-78
 APPROVED HOWARD S.C.D. DATE

SEDIMENT CONTROL NOTES
 1. PERMANENT STABILIZATION OF ANY DISTURBED AREA ON SITE DUE TO CONSTRUCTION OR EQUIP SHALL BE AS FOLLOWS:
 APPLY: 2000 LBS PER AC. OF PULVERIZED DOLOMITIC LIMESTONE.
 700 LBS PER AC. OF 0-20-0 SUPER PHOSPHATE.
 1000 LBS PER AC. OF 10-10-10 FERTILIZER
 SEED: 85 LBS. PER AC. OF KENTUCKY 91 TALL FESCUE & 25 LBS. PER AC. OF ANNUAL RYE GRASS.
 NOTE: SEED BETWEEN MAR 1 - MAY 1 OR AUG 1 - OCT 1 ONLY.
 MULCH: 2 TONS PER AC. OF UNWEATHERED WHEATSTRAW. TIE DOWN MULCH WITH 480 GAL PER AC. OF LIQUID ASPHALT.

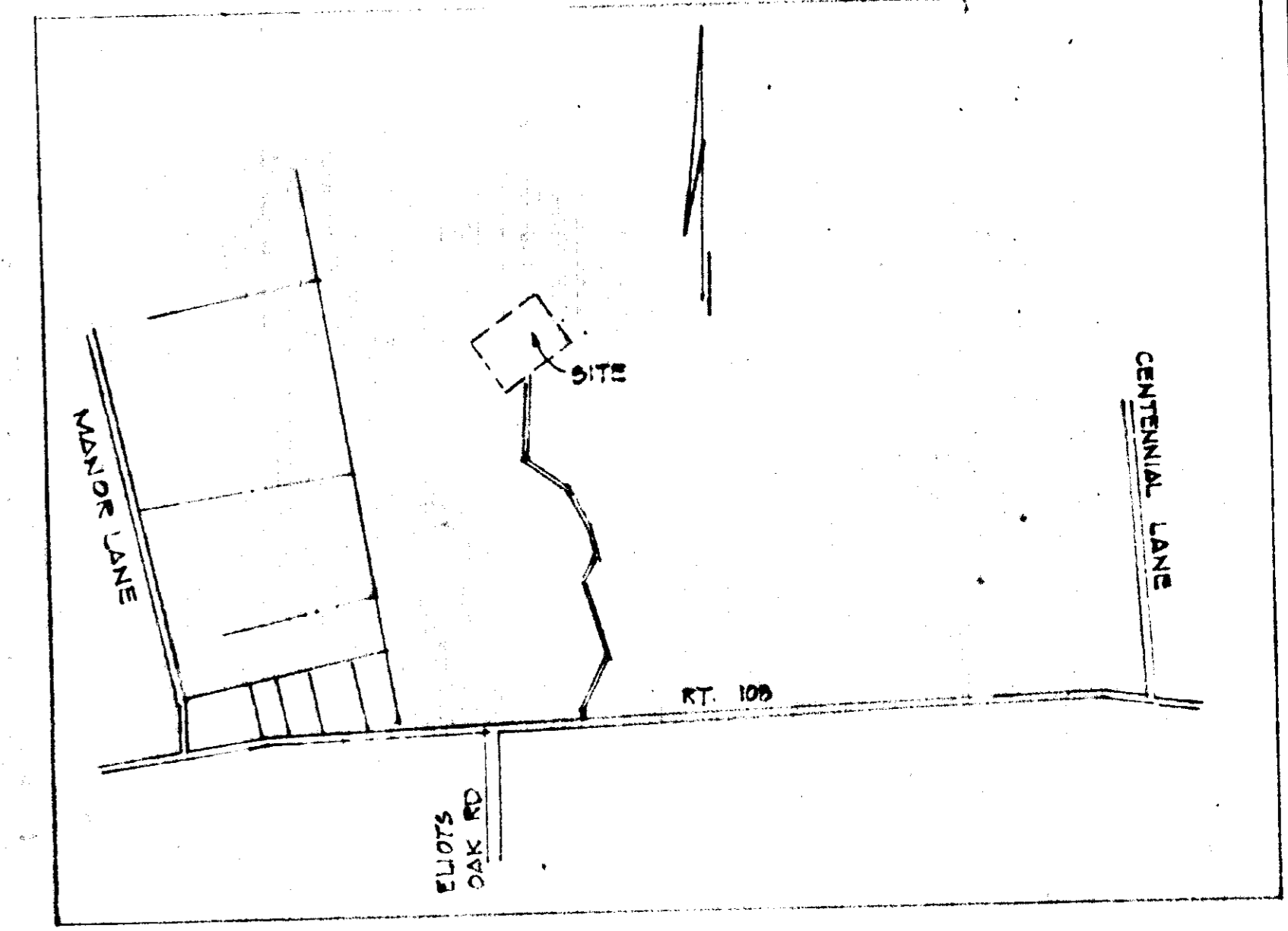

VICINITY MAP
 SCALE 1" = 800'

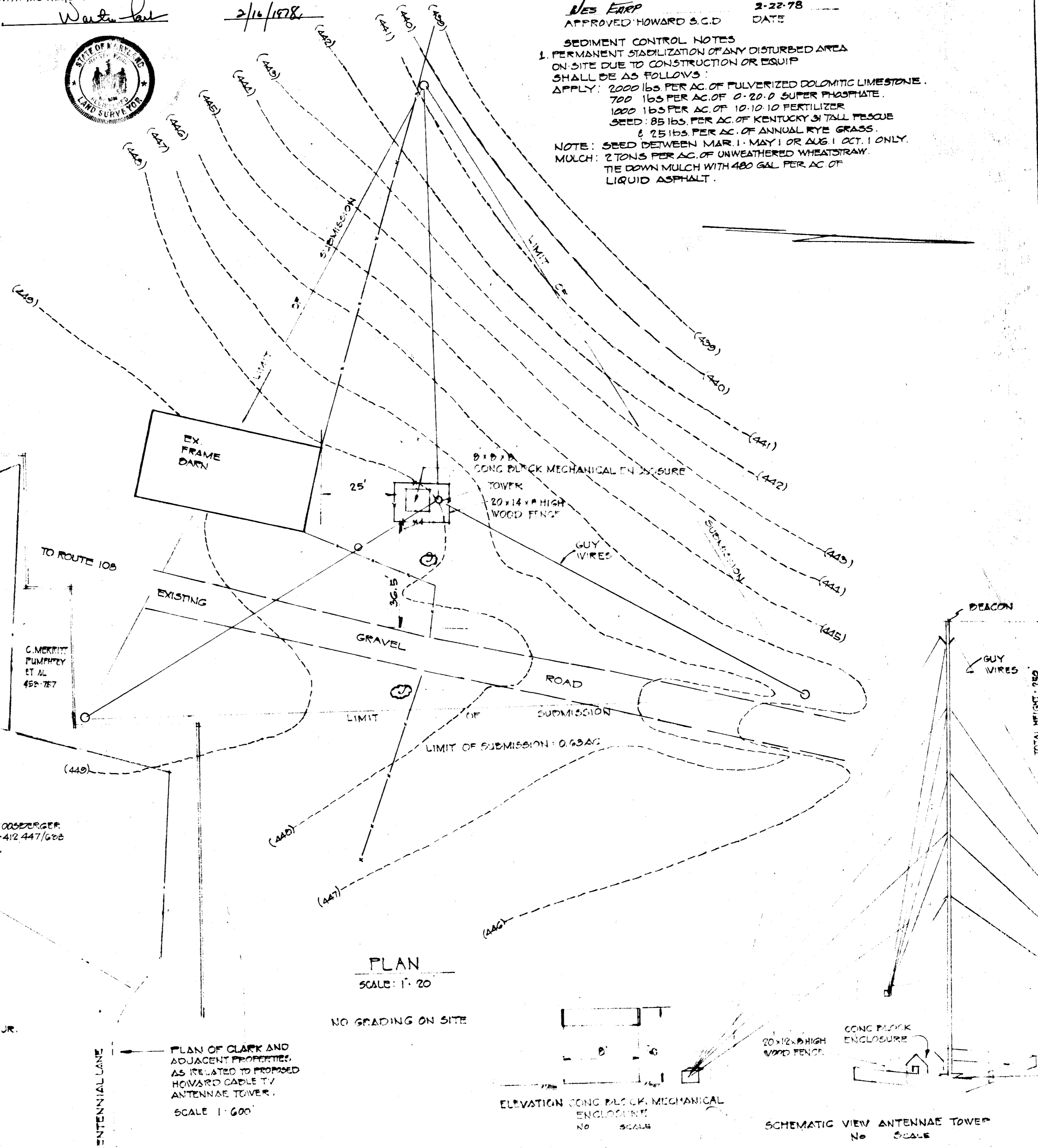

PLAN
 SCALE: 1" = 20'

NO GRADING ON SITE

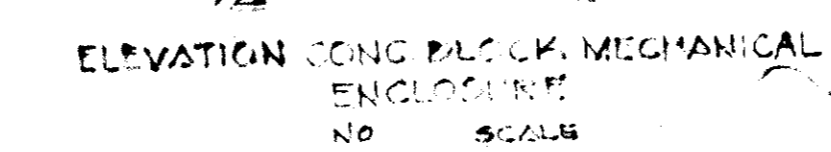

ELEVATION CONG BLOCK MECHANICAL ENCLOSURE
 No SCALE

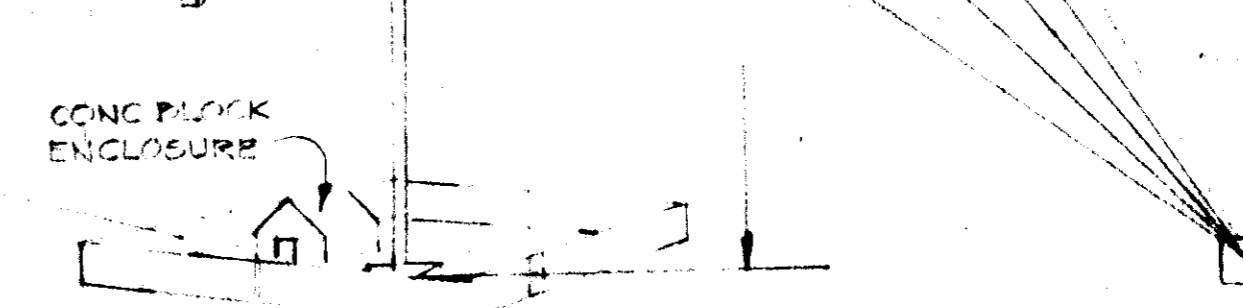

SCHEMATIC VIEW ANTENNAE TOWER
 No SCALE

- GENERAL NOTES
1. AREA OF PAREL 556 AC.
 2. ZONING: R
 3. TAX MAP: 29
 4. ELECTION DISTRICT: 2
 5. NO. ON-SITE PLUMBING FIXTURES: 0
 6. OWNER: JAMES CLARK, CLARKSVILLE PIKE, CLARKSVILLE, MD.
 7. DEED REF: 278-515, 299-1
 8. SITE USE: HO. CABLE TV ANTENNAE
 9. NO. OF EMPLOYEES ON SITE: 0
 10. NO. RETAIL SALES
 11. TV TOWER FOR ANTENNAE
 A. HEIGHT: 250'
 B. 8' x 8' x 8' CINDER BLOCK TRAILER ADJUST. BASE OF TOWER.
 12. NO LIGHTING ON SITE
 13. ZONING CASE NO. 223-C DATE 11-14-77
 14. B.A.

APPROVED
 DIVISION OF LAND DEVELOPMENT

HOWARD COUNTY, MARYLAND
 DATE: 2-6-78

OWNER: JAMES CLARK
 CLARKSVILLE PIKE
 CLARKSVILLE, MD.

LEASEE: HOWARD CABLE ASSOCIATES INC.
 3417 PLUMTREE DRIVE
 ELLICOTT CITY, MD 21043
 421-1156

ENGINEERS: LAND DEVELOPMENT CONSULTANTS
 9055 D TOWN & COUNTRY BLVD.
 ELLICOTT CITY MD 21043
 4-5-8512



Walter Paul
 2/16/1978

SITE DEVELOPMENT PLAN		HOWARD CABLE TV ANTENNAE	
SCALE AS SHOWN	APPROVED BY	DRAWN BY	REVISION
DATE: 12/21/77			
CLARK ROUTE 108 & CENTENNIAL LANE		PROPERTY	
2ND DISTRICT		HO. CO. MD.	
		DRAWING NUMBER	