

VICINITY MAP
GRAPHIC SCALE IN MILES

- NOTES**
1. AREA IS PORTION OF TAX MAP NO 31, BLK. 1, PARCEL 1
 2. COVERAGE OF LOT REQUIRED = 30% MAX.
COVERAGE OF LOT PROVIDED = 4%
POSSIBLE FUTURE COVERAGE =
 3. PARKING REQUIREMENTS
FUNERAL HOME & PARLORS 5 SPACES/PARLOR & 15 TOTAL PARKING SPACES PROVIDED = 75
 4. DEED REFERENCE: 702/150
- B. SITE ANALYSIS**
1. AREA OF PARCEL = 0.20 ACRES
 2. PRESENT ZONING = R-20
 3. TOTAL NUMBER OF EMPLOYEES = 5
 4. TOTAL AREA OF STRUCTURE = 15,100 SF.
 5. TOTAL FLOOR SPACE OF ANY SALES AREA = NONE
6. INSTALLATION OF TRAFFIC CONTROL DEVICES SHALL BE IN ACCORDANCE WITH M.U.T.C.D. 1971 REVISED EDITION.
7. THERE ARE NO EXIST. BLDGS WITHIN 100' OF SITE PROPERTY LINES.

- LEGEND**
- 470 - EXIST. GRADE
 - 475 - NEW GRADES
 - 470 - SPOT GRADES
- B. LIGHTING:**
- 1. FIXTURE: GARDCO - FONTEN - 15" SQUARE 1/2" FL-MU REFLECTOR LAMP; 400W MERCURY VAPOR 1/2" 200V HPF BALLAST
 - 2. POLE: 5" SQUARE X 20' LONG ALUMINUM, MOUNTED ON A 24" HIGH CONCRETE BASE.
 - 3. SHOWN THUS ON SITE PLAN:
 - SINGLE UNIT
 - DOUBLE UNIT

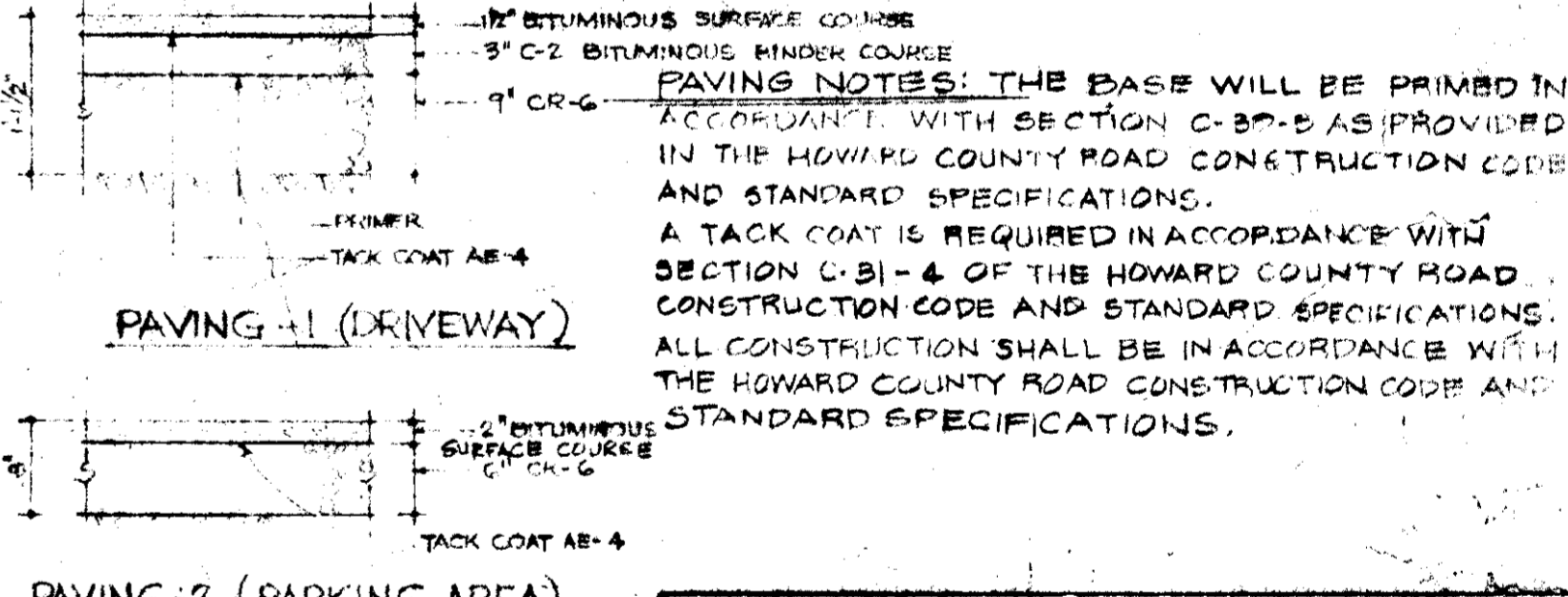

APPROVED
DIVISION OF LAND DEVELOPMENT
HOWARD COUNTY, MARYLAND
DATE: 1-6-78
JUN

DRAINAGE
AREA MAP &
GRADING PLAN
SCALE: 1" = 20'

APPROVED FOR PUBLIC WATER AND PRIVATE SEWERAGE SYSTEMS, HOWARD COUNTY HEALTH DEPARTMENT
3-21-78
Rodolph May Jr. / Joyann Anglin
APPROVED FOR COUNTY OFFICE OF PLANNING AND ZONING
3-30-78
Thomas G. Hanna Jr. / John W. Muschinski
APPROVED FOR PUBLIC WATER, STORM DRAINAGE SYSTEMS AND PUBLIC ROADS, HOWARD COUNTY DEPARTMENT OF PUBLIC WORKS
3-29-78
P. J. Reed
APPROVED FOR ENGINEERING
3-28-78
W. O. Sibert

R-20
BALTIMORE GAS & ELEC. CO.
PLAT NO 520

SITE PLAN
SCALE: 1" = 50'

TAX MAP NO 31
ZONING MAP NO 31

boender associates
SUITE 101-107
TOWNS & COUNTRY PROFESSIONAL BLDG
ELICOTT CITY, MD. 21043
BALTIMORE 301-486-7777 & BALTIMORE 301-740-1286

engineers
surveyors
planners

ENGINEER:
MILLER, SCHUERHOLZ AND ASSOCIATES
MECHANICAL-ELECTRICAL ENGINEERS
SUITE 100 THE QUADRANGLE
THE VILLAGE OF CROSSWAYS
BALTIMORE, MARYLAND 21210

OWNER:
EDWARD S. MACNABE JR.
1501 FREEDOM BLVD
ELICOTT CITY, MD. 21043

PROPOSED
FUNERAL HOME
FOR
EDWARD S. MACNABE, SONS, INC.
STONECREST ROAD
2ND ELECTION DISTRICT, TAX-MAP NO 31, BLK. 1, PARCEL 1
DEED REFERENCE: 702/150
HOWARD COUNTY, MARYLAND

BONNETT and BRAND
ARCHITECTS and ENGINEERS
100 WEST CENTRE ST.
BALTIMORE, MARYLAND 21201
DATE: 3-28-78
AS NOTED
RESERVED
12/10/77-WHM
715
SHEET NO. 4

NOTE:
THERE IS AN UNDERGROUND TELEPHONE CABLE & WATER MAIN IN THE EAST SIDE OF THE 60 FT. WIDE R/W OF THE MONTGOMERY RD.

SECTION A-A
DRIVE WAY ENTRANCES
NO SCALE

- CONSTRUCTION SEQUENCE**
1. OBTAIN GRADING PERMIT.
 2. NOTIFY HOWARD COUNTY BUREAU LICENSE, INSPECTION AND PERMITS 24 HRS. PRIOR TO GRADING OPERATION.
 3. INSTALL TEMPORARY EROSION CONTROL MEASURES.
 4. EXCAVATE PONDS ("A" & "B") - W/ TRAP #1 @ POND "A", TRAP #2 @ POND "B".
 5. ESTABLISH STONE OUTLETS.
 6. ESTABLISH S.C.E.'S BEFORE GRADING SITE.
 7. INSTALL 18" DRAINS W/ OUTLET APRONS.
 8. ROUGH GRADE SITE. EARTH MUST BE STOCKPILED OR PLACED IN APPROVED LOCATION OR PLACED IN APPROVED LOCATION W/ SEDIMENT CONTROL MEASURES IN PLACE.
 9. FINE GRADE PAVEMENT AREAS, STABILIZE W/ BASE MATERIAL.
 10. CONSTRUCT WATER CONNECTION & BUILDING.
 11. APPLY TEMP. AND PERMANENT SEEDING AS REQ'D.
 12. REMOVE TEMP. SEDIMENT CONTROL MEASURES ONLY W/ APPROVAL OF HOWARD COUNTY BUREAU OF INSPECTIONS.
 13. INSTALL SPECIAL PLATES AND DEBRIS GREEN CAGES @ S-2/S-3.

- GENERAL NOTES :-**
1. CONTRACTOR SHALL INSTALL THE BLEEDER BERMS AT THE LOCATIONS SHOWN ON SOIL EROSION & SEDIMENT CONTROL PLAN AND SHALL PROVIDE MAINTENANCE OF SAME UNTIL GRADED AREAS HAVE BEEN ESTABLISHED.
 2. TEMPORARY GRADING SHALL BE PERFORMED AS REQUIRED TO AVOID PONDING OF WATER.
 3. STRAW BERMS SHALL BE IN PLACE PRIOR TO THE END OF EACH DAY'S WORK.
 4. PERMANENT SEEDING SHALL BE A MIXTURE OF 70% KENTUCKY 31 TALL FESCUE, 20% KENTUCKY BLUEGRASS AND 10% ITALIAN RYE GRASS, AND SHALL BE APPLIED AT A RATE OF 60 LBS. PER ACRE. FERTILIZER OF AN ANALYSIS, 8-10-10 SHALL BE APPLIED AT A RATE OF 60 LBS. PER 1000 SQ. FT. UNIFORM MULCH AREA W/ UNWEATHERED SMALL GRAIN STRAW (PREFERABLY WHEAT) AT A RATE OF 1 1/2 TONS PER ACRE. ANCHOR WITH LIQUID ASPHALT RAPID CURING (RC 70, RC 250, OR RC 300) AT RATE OF 0.1 GAL/SY. LIME AT RATE OF 50/1000 S.F.
 5. ALL WORK SHALL BE DONE IN ACCORDANCE WITH PLAN AND SPECIFICATIONS APPROVED BY THE HOWARD SOIL CONSERVATION DISTRICT AND THE OFFICE OF PLANNING AND ZONING OF HOWARD COUNTY.
 6. THERE ARE CUT-109,000 C.F. & FILL-9000 C.F. APPROXIMATELY.
 7. MATERIAL USE FOR FILL WILL NOT CONTAIN DECOMPOSABLE MATERIAL.
 8. THE TOTAL DISTURBED AREA FOR THE SITE IS 2.84 ACRES.
 9. ALL STRUCTURAL SEDIMENT CONTROL MEASURES ARE TO REMAIN IN PLACE UNTIL PERMISSION FOR THEIR REMOVAL HAS BEEN OBTAINED FROM THE HOWARD SOIL CONSERVATION DISTRICT, PHONE 465-3100 OR 465-8000, EXT. 328.
 10. NOTIFY THE HOWARD SOIL CONSERVATION DISTRICT AT LEAST 24 HOURS BEFORE STARTING ANY WORK, PHONE 465-3100 OR 465-8000 EXT. 328.
 11. EXCESS MATERIAL SHALL BE PLACED ACCORDING TO AN APPROVED GRADING PLAN.

SITE ANALYSIS
 AREA = 0.1 AC.
 DISTURBED AREA = 4.27 AC.
 AREA REVEGETATED = 2.84 AC.
 PAVED AREA = 1.38 AC.

PLANTING LEGEND

KEY	DESCRIPTION	SIZE	REMARKS
T-1	SCOTCH OR WHITE PINE	20" W. SEE PLAN	
T-2	ARBOR VITAE	4" W. 18" H. @ C	

HOWARD SOIL CONSERVATION DISTRICT
 THIS DEVELOPMENT PLAN IS APPROVED FOR SOIL EROSION AND SEDIMENT CONTROL BY THE HOWARD SOIL CONSERVATION DISTRICT.

APPROVED: WED EARP (DATE) 3-19-78
 HOWARD SOIL CONSERVATION DISTRICT

I CERTIFY THAT ALL DEVELOPMENT AND/OR CONSTRUCTION WILL BE DONE ACCORDING TO THIS PLAN OF DEVELOPMENT AND PLAN FOR EROSION AND SEDIMENT CONTROL, AND I ALSO AUTHORIZE PERIODIC ON-SITE INSPECTION BY THE HOWARD SOIL CONSERVATION DISTRICT OR THEIR AUTHORIZED AGENTS, AS ARE DEEMED NECESSARY, DEVIATION FROM THIS PLAN WILL NOT BE MADE UNLESS AUTHORIZED BY THE HOWARD SOIL CONSERVATION DISTRICT.

Edward S. Macnabb Jr. (DATE) 3/19/78
 EDWARD S. MACNABB JR.
 301 FREDERICK RD., CATONSVILLE, MD. 21028

I CERTIFY THAT THIS PLAN FOR EROSION & SEDIMENT CONTROL REPRESENTS A PRACTICAL AND WORKABLE PLAN BASED ON MY PERSONAL KNOWLEDGE OF THE SITE CONDITIONS AND THAT IT WAS PREPARED IN ACCORDANCE WITH REQUIREMENTS OF THE HOWARD SOIL CONSERVATION DISTRICT.

Robert May Jr. (DATE) 12-19-77 9/23/76
 ROBERT MAY JR.
 DISTRICT OFFICER

REVIEWED FOR: HOWARD (DATE) 3-13-78
 S.C.D.
C. Wayne Gray
 SIGNATURE U.S. SOIL CONSERVATION

APPROVED FOR PUBLIC WATER AND PRIVATE SEWERAGE SYSTEMS HOWARD COUNTY HEALTH DEPARTMENT
Joyce Boykin (DATE) 3-22-78
 HEALTH OFFICER

APPROVED FOR HOWARD COUNTY OFFICE OF PLANNING AND ZONING
William H. Hunsman (DATE) 3-30-78
 PLANNING DIRECTOR
John W. Hunsman (DATE) 3-30-78
 CHIEF DIVISION OF LAND DEVELOPMENT

APPROVED FOR PUBLIC WATER, STORM DRAINAGE SYSTEMS AND PUBLIC ROADS.
 HOWARD COUNTY DEPARTMENT OF PUBLIC WORKS
Ray J. [Signature] (DATE) 3-29-78
 DIRECTOR
Ed [Signature] (DATE) 3-28-78
 CHIEF BUREAU OF ENGINEERING

APPROVED
 DIVISION OF LAND DEVELOPMENT
 HOWARD COUNTY, MARYLAND
 DATE 1-9-78
[Signature]

ENGINEERS
 MILLER, SCHUERHOLZ AND ASSOCIATES
 MECHANICAL-ELECTRICAL ENGINEERS
 SUITE 180 THE QUADRANGLE
 THE VILLAGE OF CROSS KEYS
 BALTIMORE, MARYLAND 21210

OWNER
 EDWARD S. MACNABB JR.
 301 FREDERICK RD.
 CATONSVILLE, MD. 21028

PROPOSED FUNERAL HOME
 FOR
 EDWARD S. MACNABB SONS, INC.
 2ND ELECTION DISTRICT TAX MAP NO. 31, BLK. 1, PARCEL-1
 DEED REFERENCE: 76-2-150
 HOWARD COUNTY, MARYLAND

BONNETT and BRANDT
 ARCHITECTS and ENGINEERS
 100 WEST CENTRE ST.
 BALTIMORE, MARYLAND 21201

DATE: 23 SEP 1978 SCALE: AS NOTED DRAWING NO.: A-2
 REVISION: 2/10/77-W.H.N. JOB NO.: 715 DATE: 6-12-74

SOIL EROSION & SEDIMENT CONTROL PLAN
 SCALE 1"=20'

LANDSCAPE PLAN
 SCALE 1"=50'

boender associates
 SUITE 611 601
 TOWN & COUNTRY PROFESSIONAL BLDG.
 BELLCOTT CITY, MD. 21048
 BALTIMORE 301-266-7777 * SALISBURY 301-748-1288

engineers/surveyors/planners

REVISIONS			
ISSUE	BY	DATE	DESCRIPTION

SEDIMENT CONTROL NOTES

1. ALL CONSTRUCTION SHALL BE IN ACCORDANCE WITH "STANDARDS AND SPECIFICATIONS FOR SOIL EROSION AND SEDIMENT CONTROL IN DEVELOPING AREAS," PREPARED BY THE U.S.D.A. SOIL CONSERVATION SERVICE.
 2. APPLY FOR GRADING PERMIT.
 3. NOTIFY THE BUREAU OF LICENSE INSPECTIONS AND PERMITS 24 HRS. PRIOR TO GRADING OPERATIONS.
 4. CONSTRUCTION SHALL ADHERE TO THE CONSTRUCTION SEQUENCE.
 5. CUT AND FILL SLOPES SHALL BE 3:1 MAXIMUM.
 6. ELEVATIONS MARKED THUS (X) SHALL BE FINISHED GRADE.
 7. ANY EXCESS MATERIAL SHALL BE STOCKPILED IN A CLEARED LOCATION ON SITE WHICH IS PROTECTED BY SEDIMENT CONTROL STRUCTURE(S). MAXIMUM FILL SLOPE SHALL BE 3:1. STOCKPILED MATERIAL SHALL BE STABILIZED ACCORDING TO SEEDING SPECIFICATIONS BELOW.
 8. SEDIMENT CONTROL STRUCTURES SHALL BE REMOVED ONLY WITH PERMISSION OF THE BUREAU OF LICENSE, INSPECTIONS AND PERMITS.
 9. STABILIZATION MEASURES
- TEMPORARY STABILIZATION:**
 APPLY: 2000 LBS./AC. OR 46 LBS. OF PULVERIZED DOLOMIC LIMESTONE, 500 LBS./AC. OR 11.5 LBS./1000 SQ. FT. OF 10-10-10 FERTILIZER, PLANT WITH RYEGRASS AT 40 LBS./AC. MULCH ALL DISTURBED AREAS IMMEDIATELY AFTER GRADING.
- PERMANENT STABILIZATION:**
 APPLY: 2000 LBS./AC. OF PULVERIZED DOLOMIC LIMESTONE, 500 LBS./AC. OF 10-10-10 FERTILIZER, 85 LBS./AC. OF KENTUCKY 31 TALL FESCUE, 40 LBS./AC. OF KENTUCKY BLUE GRASS, 25 LBS./AC. OF ANNUAL RYEGRASS.
- NOTE:** SEEDING MAY BE DONE BETWEEN MARCH 1 - MAY 1, OR AUG. 1 - OCT. 1 ONLY. MULCH ALL DISTURBED AREAS IMMEDIATELY AFTER GRADING.
- MULCH:** 2 TONS/AC. OF UNWEATHERED WHEATSTRAW TIE MULCH DOWN WITH 480 GAL./AC. OF LIQUID ASPHALT.

APPROVED FOR PUBLIC WATER AND PRIVATE SEWERAGE SYSTEMS.
 HOWARD COUNTY HEALTH DEPARTMENT.
 COUNTY HEALTH OFFICER
 DATE 2-22-78

APPROVED HOWARD COUNTY OFFICE OF PLANNING AND ZONING.
 PLANNING DIRECTOR
 DATE 3-20-78

CHIEF DIVISION OF LAND DEVELOPMENT
 DATE 5-20-78

APPROVED FOR PUBLIC WATER, STORM DRAINAGE SYSTEMS AND PUBLIC ROADS.
 HOWARD COUNTY DEPARTMENT OF PUBLIC WORKS.
 DIRECTOR
 DATE 3-29-78

CHIEF, BUREAU OF ENGINEERING
 DATE 5-28-78



REVIEWED FOR HOWARD S.C.D. AND MEETS TECHNICAL REQUIREMENTS.
 U.S. SOIL CONSERVATION SERVICE
 DATE 3/13/78

THIS DEVELOPMENT IS APPROVED SOIL EROSION AND SEDIMENT CONTROL BY THE HOWARD SOIL CONSERVATION DISTRICT.
 HOWARD SOIL CONSERVATION DISTRICT
 DATE 3-18-78

OWNER
 EDWARD S. MAGNABE JR.
 301 FREDERICK ROAD
 CATONSVILLE, MD. 21228

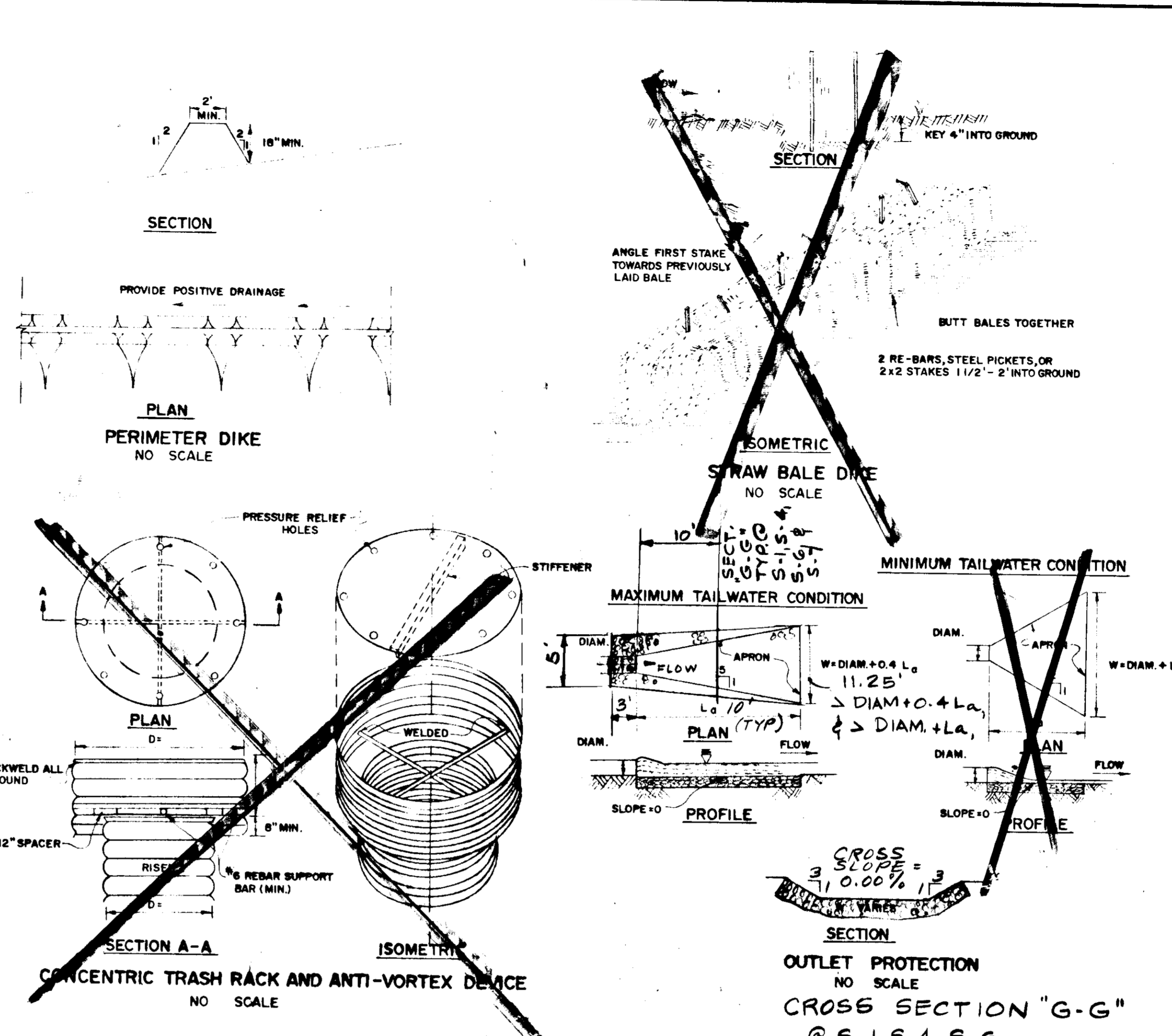
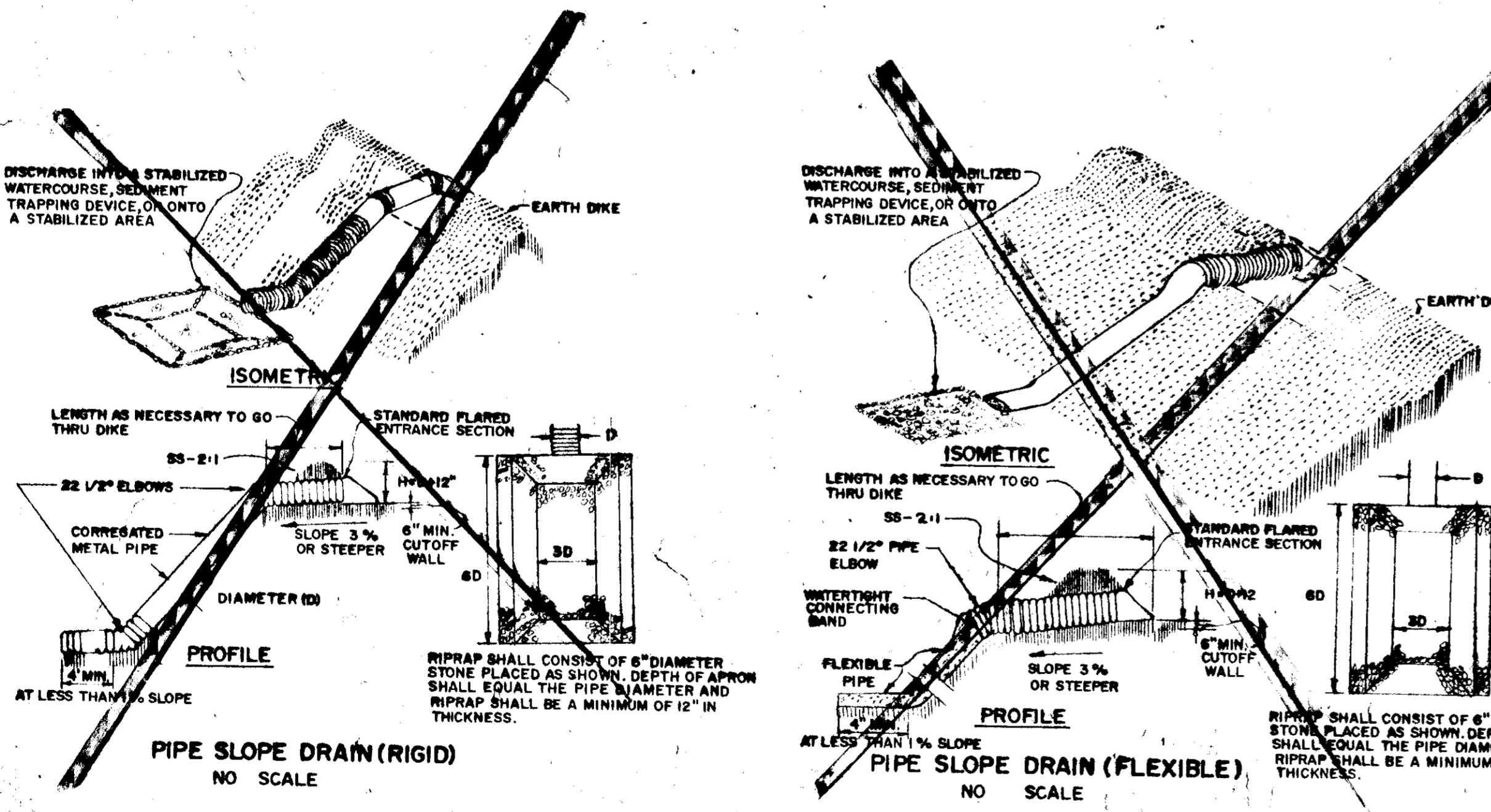
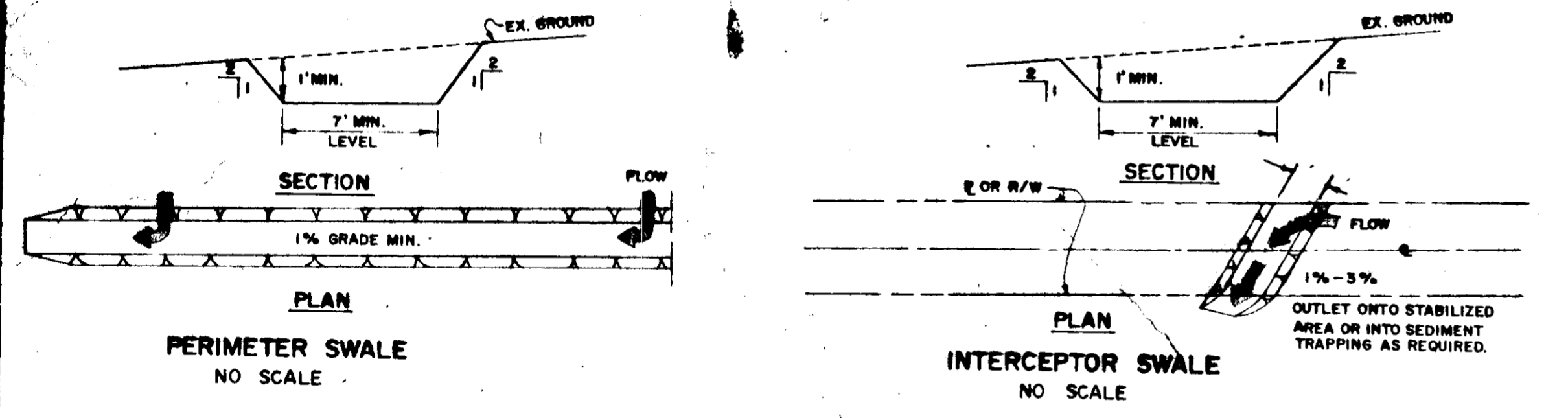
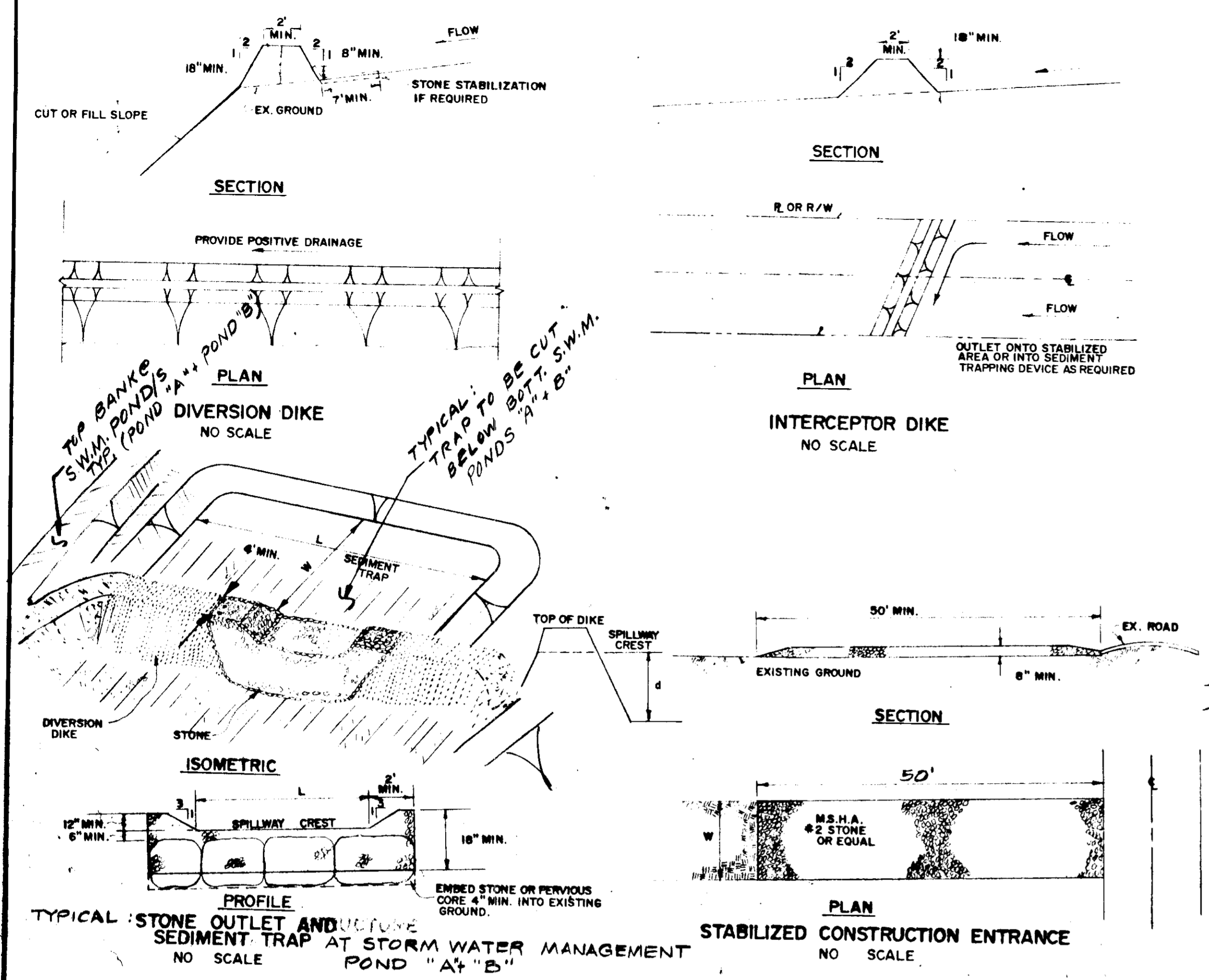

TRAP SCHEDULE

NO.	D.A.	VOLUME REQ'D (180CGE PER AC/CHAIN)	VOLUME PROVIDED	AREA	FILTER CREST LEN.	C.O. ELEV.
1	5.0 AC	9,000 C.F.	10,000 C.F.	80' x 50' x 2.5'	30'	465.23
2	4.1 AC	7,380 C.F.	7,478 C.F.	65' x 50' x 2.5'	24.6'	467.22

- STANDARD SYMBOLS**
- DD DIVERSION DIKE
 - ID INTERCEPTOR DIKE
 - PD PERIMETER DIKE
 - SBD STRAW BALE DIKE
 - IS INTERCEPTOR SWALE
 - PS PERIMETER SWALE
 - SCE STABILIZED CONSTRUCTION ENTRANCE
 - SOS STONE OUTLET STRUCTURE
 - GSS-1 GRADE STABILIZATION STRUCTURE
 - GSS-2 CHUTE OR FLUME
 - GSS-3 RIGID PIPE SLOPE DRAIN
 - PSD-1 FLEXIBLE PIPE SLOPE DRAIN
 - GSW GRASSED WATERWAY
 - LS LEVEL SPREADER
 - SD SUBSURFACE DRAIN
- NOTES:**
 1. ARROWS POINT DOWN SLOPE OR TO THE OUTLET.
 2. DIKE AND DIVERSION SYMBOLS SHALL HAVE A CROSS MARK TO CLEARLY SHOW WHERE THE STRUCTURE BEGINS AND ENDS.

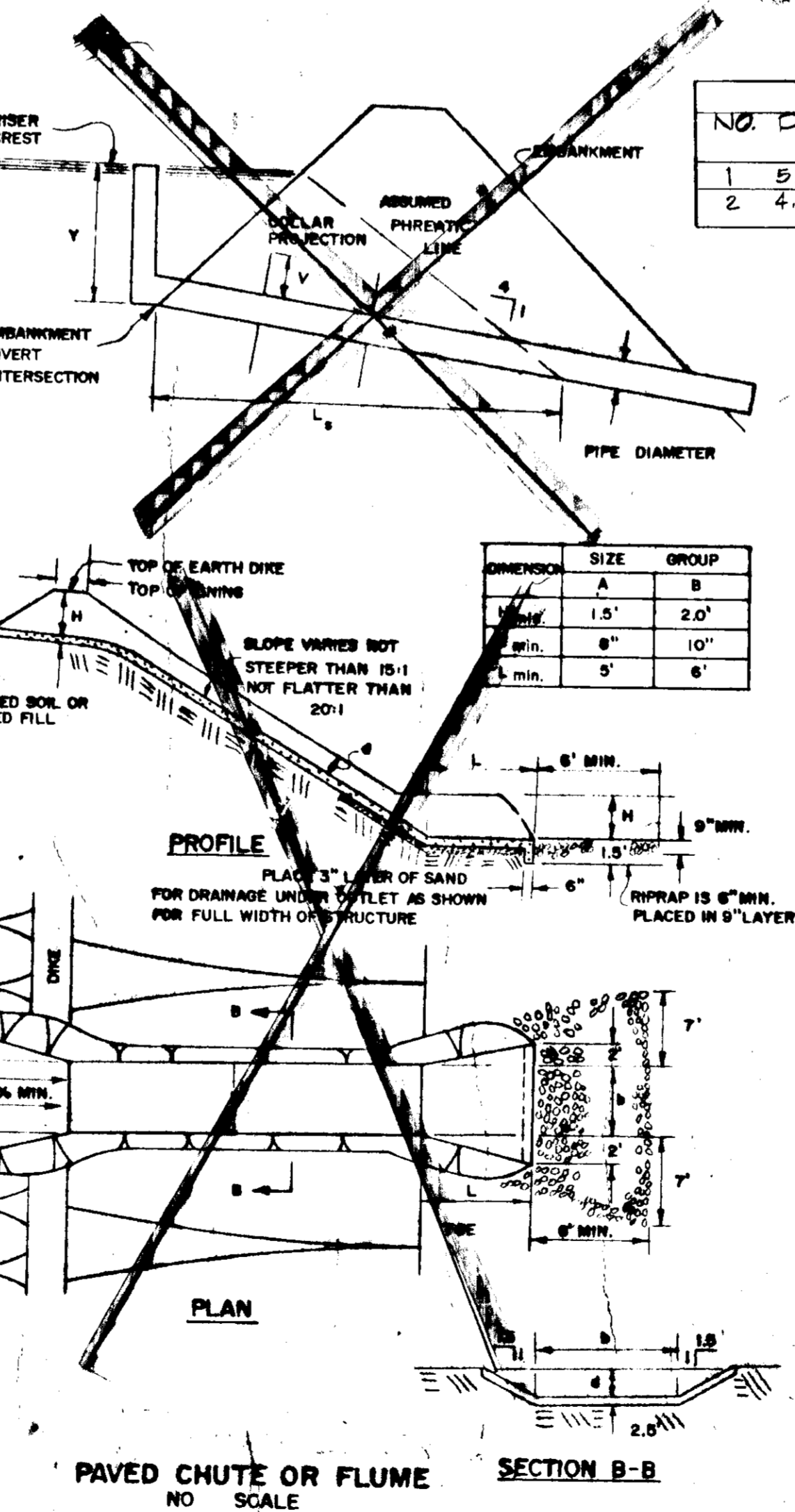

APPROVED
 DIVISION OF LAND DEVELOPMENT
 HOWARD COUNTY, MARYLAND
 DATE 1-6-78

TITLE			
SEDIMENT CONTROL DETAILS			
PROJECT	FUNERAL HOME EDWARD S. MAGNABE SONS, INC.		
LOCATION	2ND ELECTION DISTRICT HOWARD COUNTY, MD		
DATE: DEC, 1977	DES. BY: -	DRAWN BY: W.H.N.	CHKD. BY: R.L.M.
SCALE: AS SHOWN	JOB NO. 77261	DRWG. NO. 3 OF 4	DATE

ENGINEERING PLANNING SURVEYING BY
BOENDER ASSOCIATES INC.
 BALTIMORE, MD. 486-7777
 SALISBURY, MD. 746-1386
 WESTMINSTER, MD. 946-5586

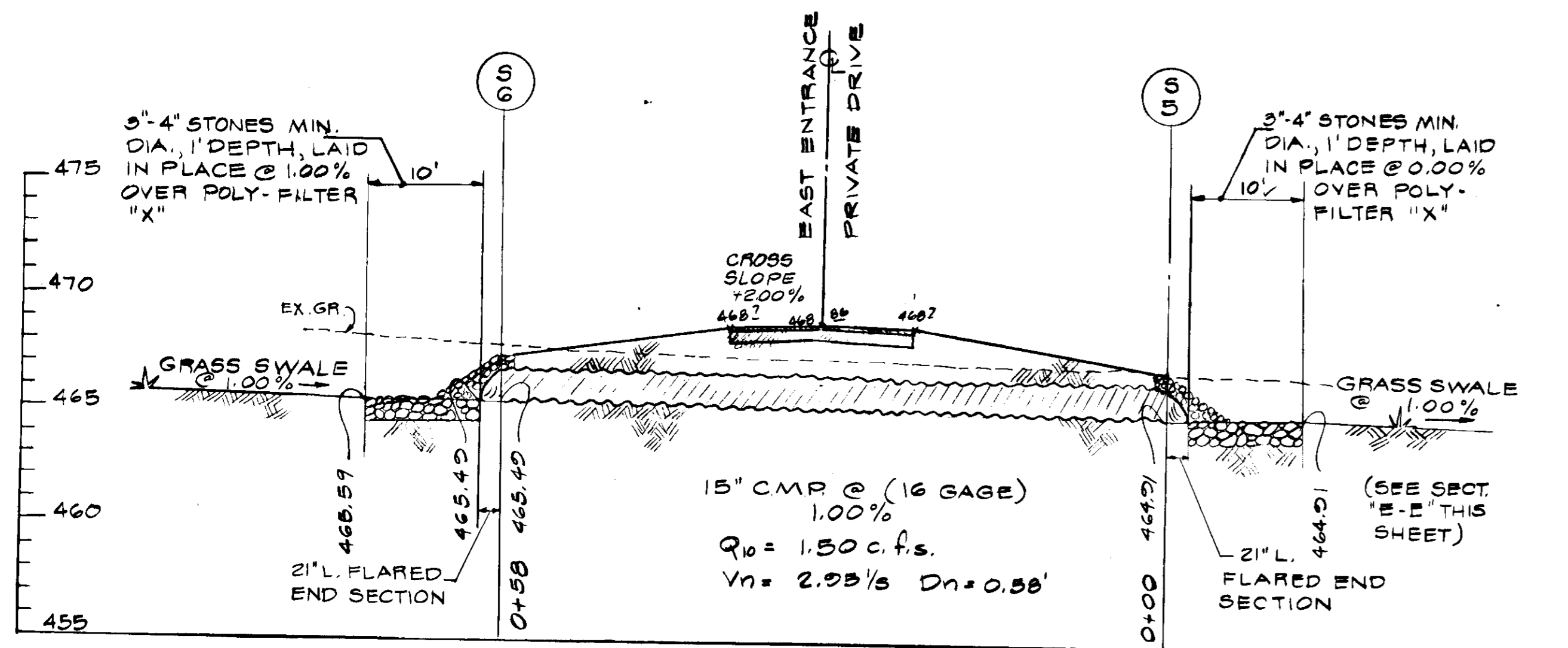

$Q_0 = C I A$
 $Q_0 = (.21)(6.1)(.33)$
 $Q_0 = 0.22 \text{ c.f.s.}$

TRY 1" DEPTH
 $A = 3 \frac{1}{2} \text{ W.P.} = 6.32'$
 $R = .47 \text{ R}^2 = .60$
 $Slo = 1.00 \text{ S}^2 = .14$
 $V = \frac{1.486}{7} \text{ r}^2 \text{ S}^2 = \frac{1}{7}$
 $V = 3.27 \frac{1}{2}$
 $Q = AV = Q_{try} = 3.78 \Delta$
 $Q_0 = 0.62 \text{ c.f.s.}$

SECT. "C-C" n=.03
 GRASS SWALE
 SCALE; HOR: 1" = 5' VER: 1" = 5'

SECT. "D-D" n=.03
 GRASS SWALE
 SCALE; HOR: 1" = 5' VER: 1" = 5'

SECT. "E-E" n=.03
 GRASS SWALE
 SCALE; HOR: 1" = 5' VER: 1" = 5'

$Q_0 = C I A$
 $Q_0 = (.20)(6.3)(.23)$
 $Q_0 = 0.29 \text{ c.f.s.}$

TRY 0.4" DEPTH
 $A = 1.2 \text{ W.P.} = 6.08'$
 $R = .20 \text{ R}^2 = .84$
 $Slo = 4.0 \text{ S}^2 = 0.2$
 $V = \frac{1.486}{7} \text{ r}^2 \text{ S}^2 = \frac{1}{7}$
 $V = 3.27 \frac{1}{2}$
 $Q = AV = Q_{try} = 4.04 \text{ c.f.s.}$
 $Q_0 = 0.29 \text{ c.f.s.}$

SECT. "F-F" n=.03
 GRASS SWALE
 SCALE; HOR: 1" = 5' VER: 1" = 5'

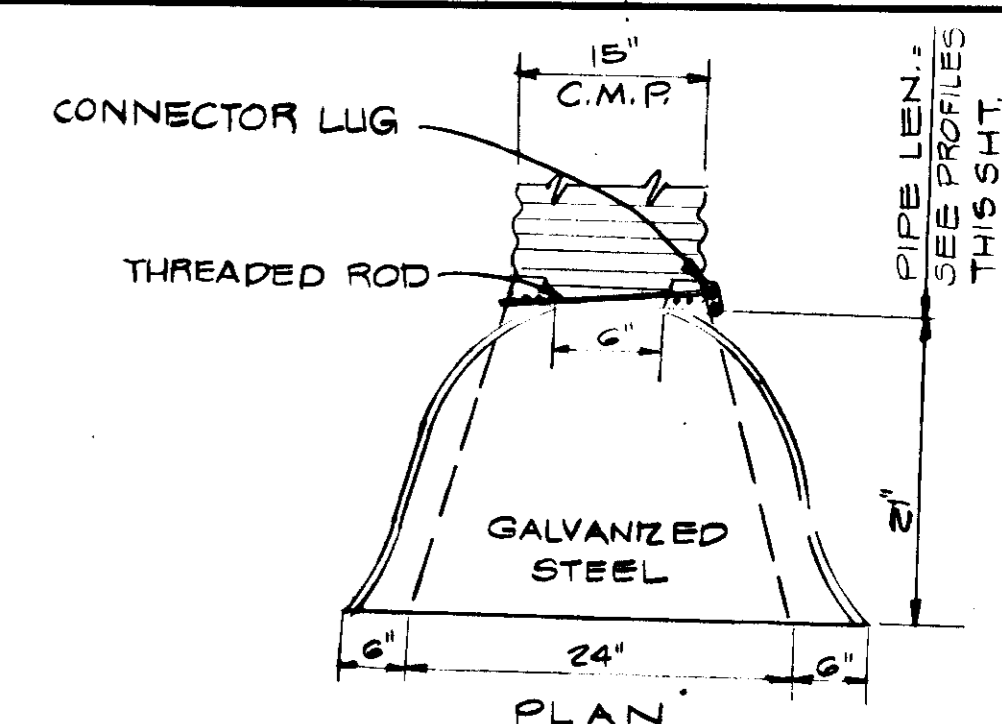
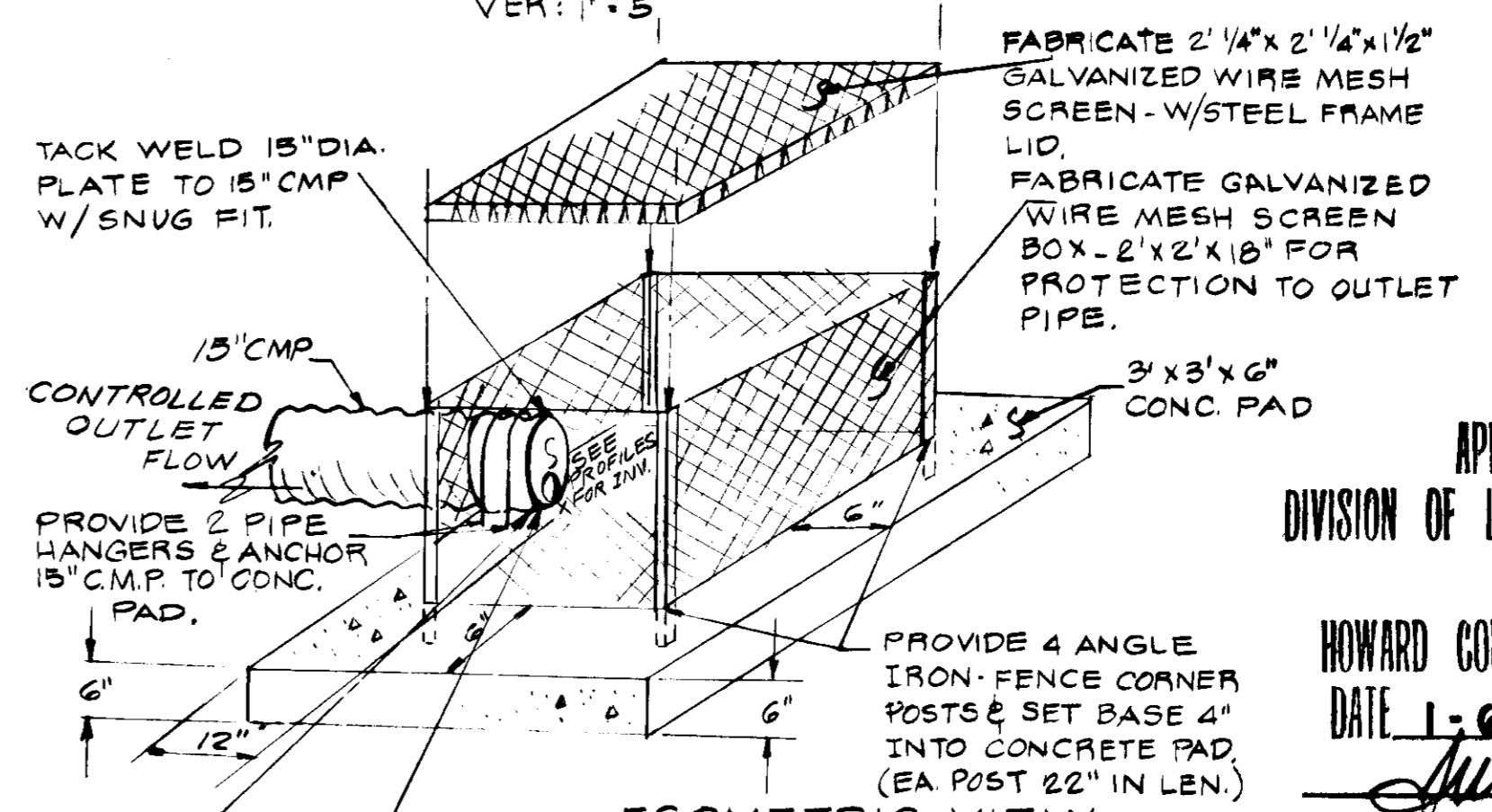

APPROVED
 DIVISION OF LAND DEVELOPMENT

HOWARD COUNTY, MARYLAND
 DATE: 1-6-78
 JUM

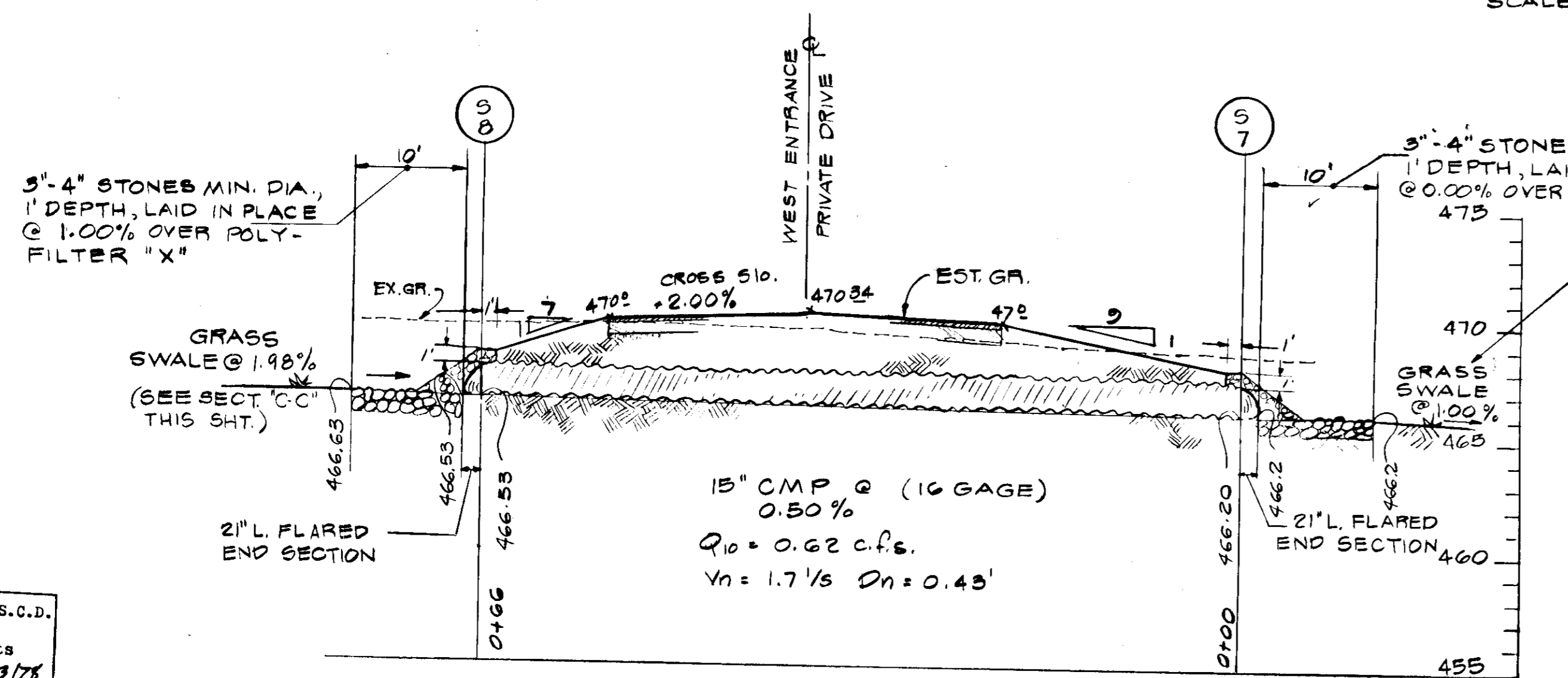
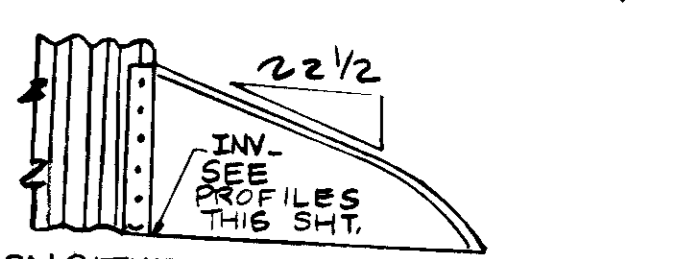

SEE SECT. "D-D" (THIS SHT.)

3"-4" STONES MIN. DIA., 1" DEPTH, LAID IN PLACE @ 1.00% OVER POLY-FILTER "X"

OUTLET SWALE @ 1.00% (SEE PROFILE BELOW)

SEE DETAIL THIS SHEET

SEE DETAIL THIS SHEET

SECT. "A-A" n=.03
 GRASS SWALE
 SCALE; HOR: 1" = 5' VER: 1" = 5'

TRY 1" DEPTH
 $A = 3 \frac{1}{2} \text{ W.P.} = 6.32'$
 $R = .47 \text{ R}^2 = .60$
 $Slo = 1.25 \text{ S}^2 = 0.11$
 $V = \frac{1.486}{7} \text{ r}^2 \text{ S}^2 = \frac{1}{7}$
 $V = 3.27 \frac{1}{2}$
 $Q = AV = Q_{try} = 9.81 \Delta$
 $Q_0 = 1.3 \text{ c.f.s.}$

SECT. "B-B" n=.03
 GRASS SWALE
 SCALE; HOR: 1" = 5' VER: 1" = 5'

TRY 1" DEPTH
 $A = 3 \frac{1}{2} \text{ W.P.} = 6.32'$
 $R = .47 \text{ R}^2 = .60$
 $Slo = 1.00 \text{ S}^2 = 0.14$
 $V = \frac{1.486}{7} \text{ r}^2 \text{ S}^2 = \frac{1}{7}$
 $V = 3.27 \frac{1}{2}$
 $Q = AV = Q_{try} = 8.91 \Delta$
 $Q_0 = 1.3 \text{ c.f.s.}$

APPROVED: FOR PUBLIC WATER AND PRIVATE SEWERAGE SYSTEMS. HOWARD COUNTY HEALTH DEPARTMENT.

<i>Janet Szymon</i> COUNTY HEALTH OFFICER	3-22-78 DATE
<i>Thomas Hamist</i> PLANNING DIRECTOR	3-30-78 DATE
<i>Paul Murchison</i> CHIEF, DIVISION OF LAND DEVELOPMENT	3-30-78 DATE
<i>M. Reed</i> DIRECTOR	3-29-78 DATE
<i>Wolbert</i> CHIEF, BUREAU OF ENGINEERING	3-28-78 DATE

Reviewed for Howard S.C.D.
 and meets Technical Requirements
C. Wayne Ray Date 3/13/78
 U.S. Soil Conservation Service

THIS DEVELOPMENT PLAN IS APPROVED FOR SOIL EROSION AND SEDIMENT CONTROL BY THE HOWARD SOIL CONSERVATION DISTRICT.

Approved W. S. C. D. Date 3-13-78
 Howard S.C.D.

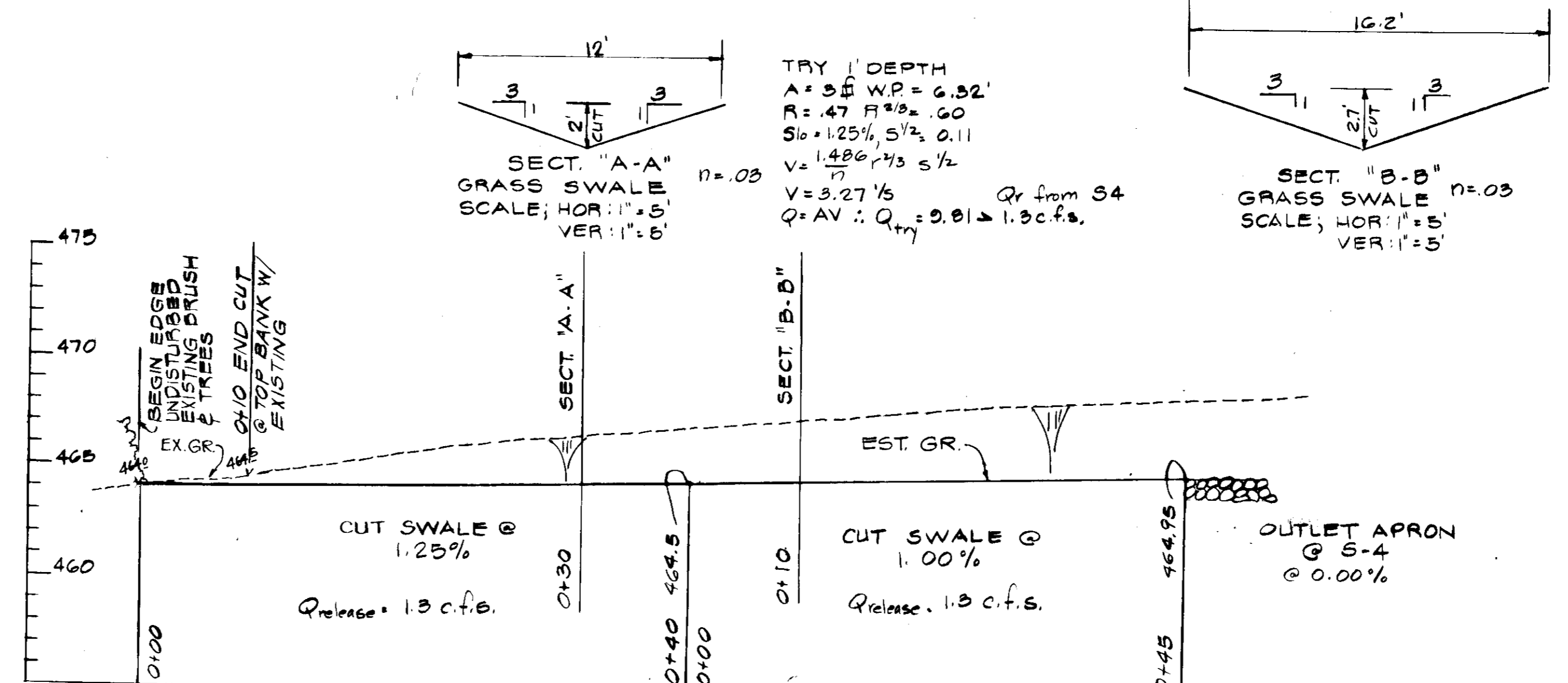
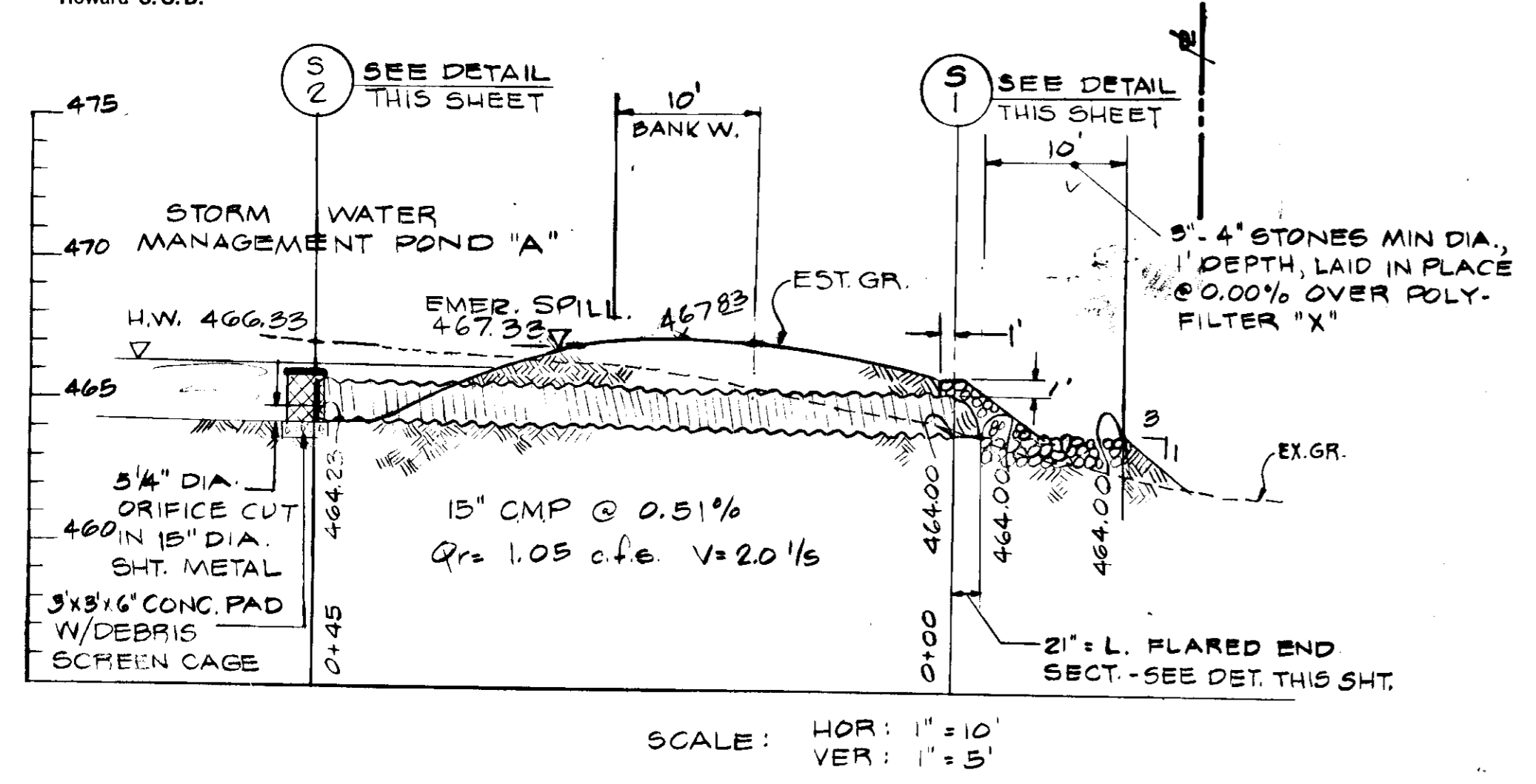

OWNER
 EDWARD S. MACNABB JR.
 301 FREDERICK ROAD
 CATONSVILLE, MD 21228

PROFILES & DETAILS

TITLE: STORM DRAIN & STORM WATER MANAGEMENT			
PROJECT: PROPOSED FUNERAL HOME FOR EDWARD S. MACNABB SONS, INC.			
LOCATION: 2ND ELECTION DISTRICT HOWARD COUNTY, MD			
DATE: 12/20/77	DESIGN BY: W.H.N.	DRAWN BY: W.H.N.	CHECKED BY: R.L.M.
SCALE: AS SHOWN	JOB NO.: 77261	DRAWING NO.: 4 OF 4	
boender associates SUITE 101-107 TOWN & COUNTRY PROFESSIONAL BLDG. BILLCOTT CITY, MD 21045 BALTIMORE 301-466-7777		engineers surveyors planners	