

NOTE: THIS PLAN HAS BEEN PREPARED AS A REVISION TO THE APPROVED SITE DEVELOPMENT PLAN # SDP 77-25 TO PROVIDE FOR THE CONSTRUCTION OF A NEW STORAGE BUILDING. ALL CHANGES FROM THE APPROVED PLAN OCCUR TO THE SOUTH OF THE HEAVY DASHED LINE. PROPOSED CONTOURS ON THIS PLAN ARE SHOWN AS SOLID LINES THIS

REFERENCE POINT A (SEE PROPERTY BOUNDARY OUTLINE THIS SHEET)

Approximate location of demolished dwelling. Remove foundations as necessary for new construction - See Specifications.

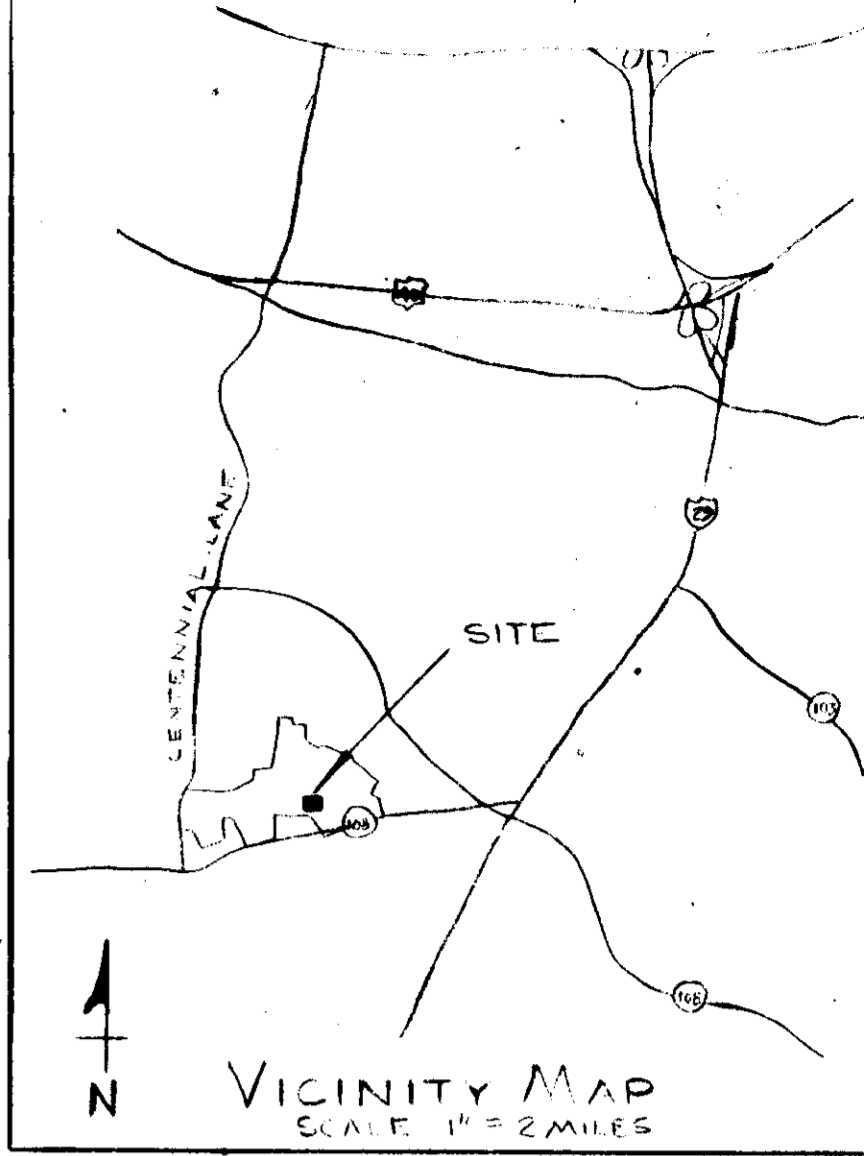

SITE ANALYSIS
 AREA OF PARCEL = 54.12 AC.
 PRESENT ZONING = R-40
 TOTAL FLOOR SPACE = 10,852 SQ. FT.
 NUMBER OF EMPLOYEES = 15

PARKING SCHEDULE
 NO. OF EMPLOYEES = 15
 PARKING SPACES REQ'D @ 1 PER EMPLOYEE = 15
 SPACES PROVIDED = 12

OWNER
 DEPT. OF RECREATION & PARKS
 HOWARD COUNTY
 MD. ROUTE 108
 GORMAN PLAZA BUILDING
 COLUMBIA, MARYLAND 21045

CONSTRUCT SEEPAGE PIT AT THIS LOCATION WITH 360 SQ. FT. OF SIDEWALL AREA. INLET DEPTH = 3'. BOTTOM DEPTH 12'.

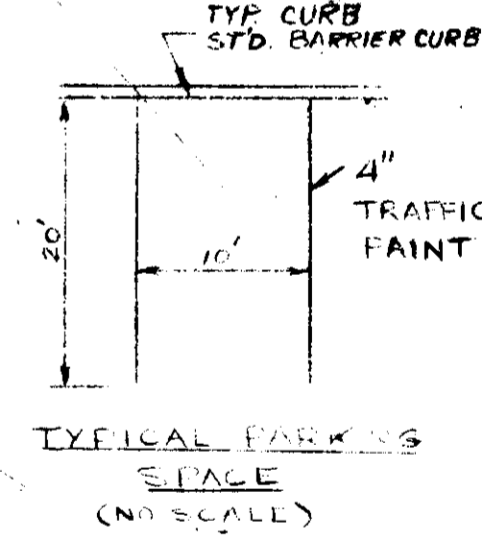

NOTES
 ACCESS ROADWAY TO THIS PROJECT IS TEMPORARY. IF THIS ACCESS ROAD SHOULD BECOME PERMANENT IMPROVEMENTS TO THE ROAD WILL HAVE TO BE MADE IN COMPLIANCE WITH PUBLIC WORKS REQUIREMENTS.

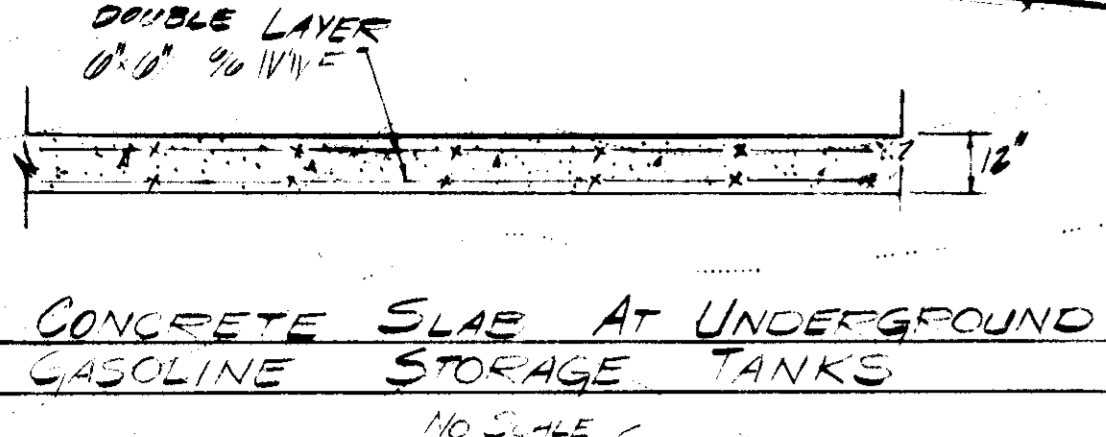

NOTE: TREE LANDSCAPING BY HOWARD COUNTY - NOT IN CONTRACT. (TREES TO BE JAPANESE BURL PINE BY HOWARD COUNTY.)

PROPERTY BOUNDARY OUTLINE

NO.	BEARING	DISTANCE
1	N 01° 16' 25" W	421.27'
2	"	75.33
3	N 07° 18' 22" E	1031.23
4	N 86° 29' 03" E	391.84
5	N 07° 18' 22" W	490.36
6	N 82° 15' 42" E	96.50
7	S 10° 22' 05" W	66.50
8	S 87° 23' 46" E	33.00
9	N 11° 36' 15" E	82.50
10	S 45° 23' 46" E	296.36
11	S 28° 23' 46" E	317.63
12	S 61° 23' 46" E	375.38
13	N 25° 49' 53" E	582.50
14	N 68° 52' 03" W	257.90
15	S 69° 12' 10" E	252.91
16	"	1045.57
17	S 80° 12' 41" W	26.81
18	S 09° 47' 13" E	66.40
19	S 80° 07' 28" W	627.51
20	N 73° 16' 39" W	625.93
21	S 65° 25' 39" W	542.47
22	N 18° 38' 35" W	361.60
23	S 79° 23' 05" W	485.00

APPROVED FOR PRIVATE WATER AND PRIVATE SEWERAGE SYSTEMS HOWARD COUNTY HEALTH DEPARTMENT.
 Joyce M. Boyden, COUNTY HEALTH OFFICER, 4-18-78 DATE

APPROVED HOWARD COUNTY OFFICE OF PLANNING AND ZONING
 Thomas A. Harris, PLANNING DIRECTOR, 4-20-78 DATE
 William W. Wacker, CHIEF DIVISION OF LAND DEVELOPMENT, 4-18-78 DATE

APPROVED STORM DRAINAGE SYSTEMS AND PRIVATE ROADS HOWARD COUNTY DEPARTMENT OF PUBLIC WORKS
 Richard E. Freudenberger, DIRECTOR, 4-19-78 DATE
 Paul O. Talbot, CHIEF BUREAU OF ENGINEERING, 4-19-78 DATE



Richard E. Freudenberger
 DIRECTOR

DANIEL BENNETT AND ASSOCIATES AIA ARCHITECTS PLANNERS COLUMBIA, MARYLAND TEL. 301-730-1766

MACRIS-FOWLER & ASSOCIATES ENGINEERS, SURVEYORS, PLANNERS 27 W. JEFFERSON ST. ROCKVILLE, MD. 20850, TEL. (301) 340-8705

DEPARTMENT OF RECREATION & PARKS HOWARD COUNTY, MARYLAND 12-28-76 DATE

CAPITAL PROJECT N-43014 AGREEMENT NO.

SITE DEVELOPMENT PLAN ADDITION TO APPROVED SDP 77-25

CENTENNIAL PARK MAINTENANCE SHOP AND STORAGE BUILDING TAX MAP 30 LIBER 513 FOLIO 218 PARCEL III ELECTION DISTRICT NO. 2

DRAWING NO. 1 OF 4 SCALE 1" = 20'

SDP-78-37

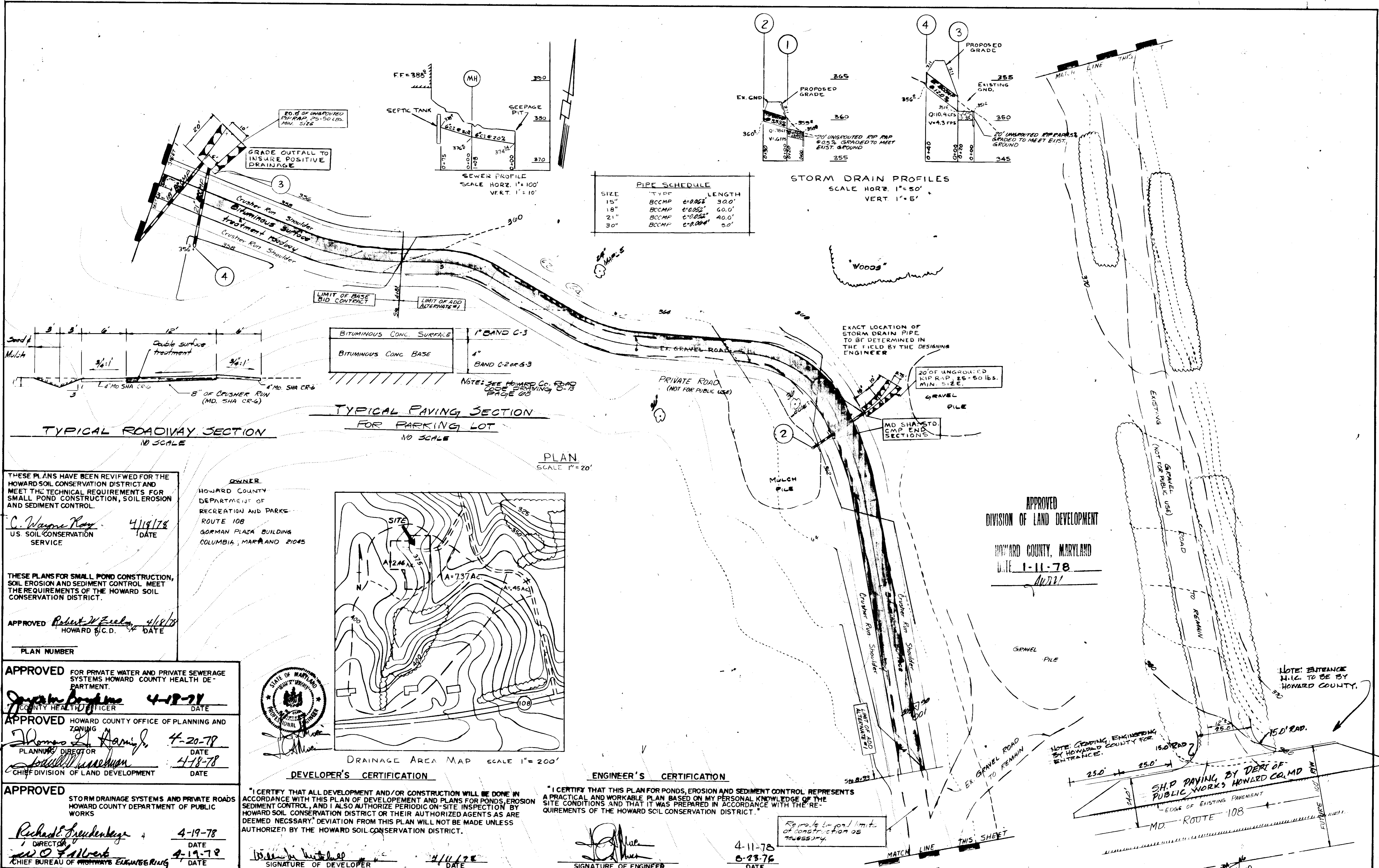

THESE PLANS HAVE BEEN REVIEWED FOR THE HOWARD SOIL CONSERVATION DISTRICT AND MEET THE TECHNICAL REQUIREMENTS FOR SMALL POND CONSTRUCTION, SOIL EROSION AND SEDIMENT CONTROL.

C. Wayne Ray 4/19/78
U.S. SOIL CONSERVATION SERVICE DATE

THESE PLANS FOR SMALL POND CONSTRUCTION, SOIL EROSION AND SEDIMENT CONTROL MEET THE REQUIREMENTS OF THE HOWARD SOIL CONSERVATION DISTRICT.

APPROVED *Robert W. Zeeley* 4/18/78
HOWARD S.C.D. DATE

OWNER
HOWARD COUNTY
DEPARTMENT OF RECREATION AND PARKS
ROUTE 108
GORMAN PLAZA BUILDING
COLUMBIA, MARYLAND 21045

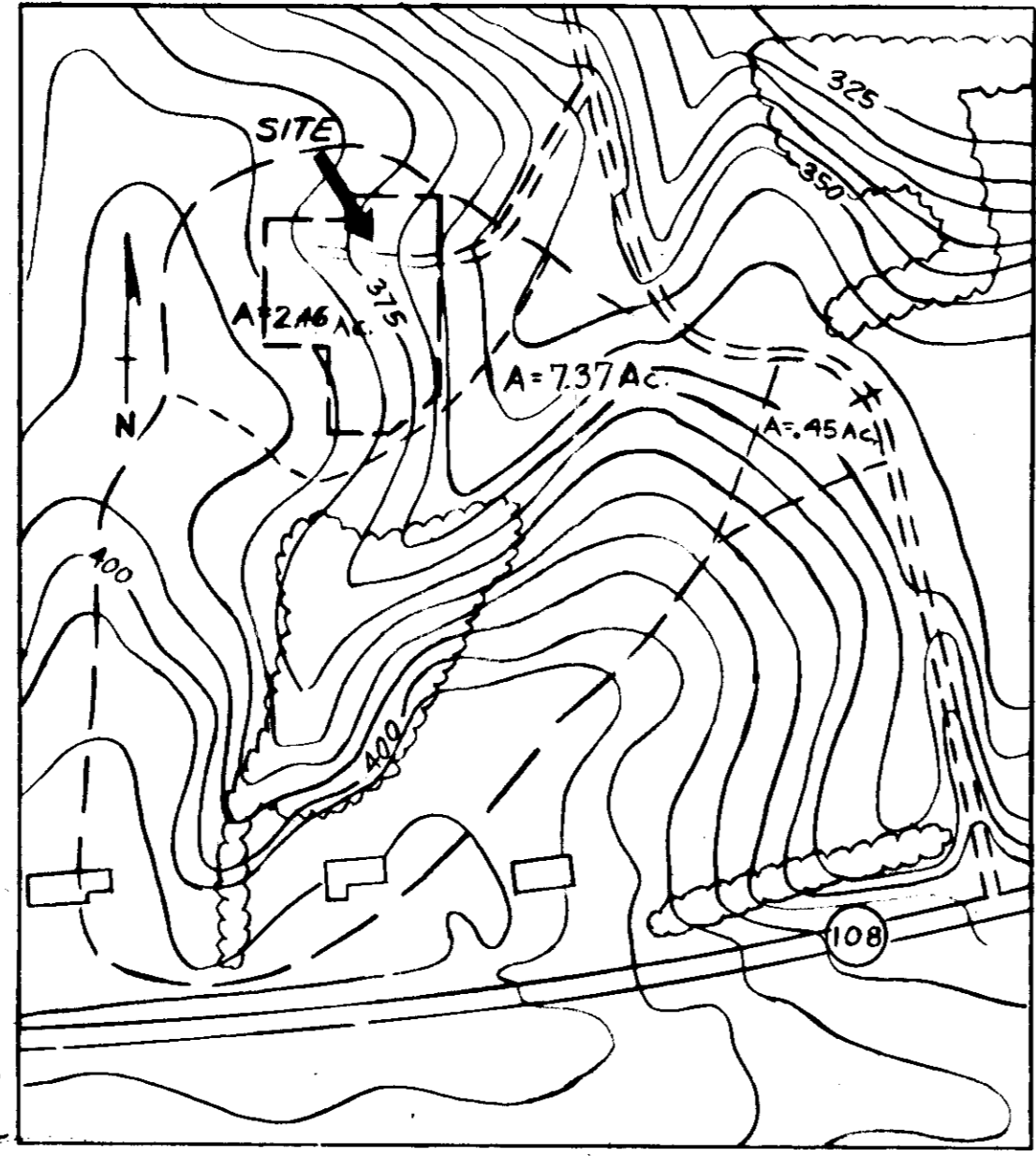

APPROVED
DIVISION OF LAND DEVELOPMENT
HOWARD COUNTY, MARYLAND
DATE 1-11-78
ADDY

APPROVED FOR PRIVATE WATER AND PRIVATE SEWERAGE SYSTEMS HOWARD COUNTY HEALTH DEPARTMENT.
Joyce M. Boylston 4-18-78
COUNTY HEALTH OFFICER DATE

APPROVED HOWARD COUNTY OFFICE OF PLANNING AND ZONING
Thomas J. Hamill 4-20-78
PLANNING DIRECTOR DATE

Richard W. Madhoun 4-18-78
CHIEF DIVISION OF LAND DEVELOPMENT DATE

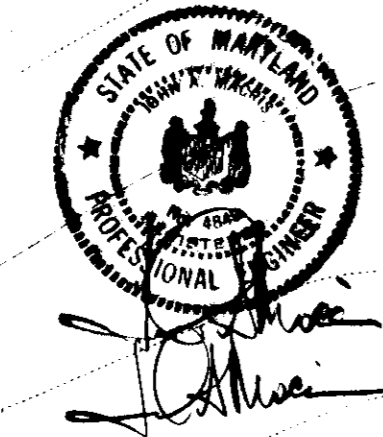

DEVELOPER'S CERTIFICATION
"I CERTIFY THAT ALL DEVELOPMENT AND/OR CONSTRUCTION WILL BE DONE IN ACCORDANCE WITH THIS PLAN OF DEVELOPMENT AND PLANS FOR PONDS, EROSION SEDIMENT CONTROL, AND I ALSO AUTHORIZE PERIODIC ON-SITE INSPECTION BY HOWARD SOIL CONSERVATION DISTRICT OR THEIR AUTHORIZED AGENTS AS ARE DEEMED NECESSARY. DEVIATION FROM THIS PLAN WILL NOT BE MADE UNLESS AUTHORIZED BY THE HOWARD SOIL CONSERVATION DISTRICT."

William W. Mitchell 4/11/78
SIGNATURE OF DEVELOPER DATE

ENGINEER'S CERTIFICATION
"I CERTIFY THAT THIS PLAN FOR PONDS, EROSION AND SEDIMENT CONTROL REPRESENTS A PRACTICAL AND WORKABLE PLAN BASED ON MY PERSONAL KNOWLEDGE OF THE SITE CONDITIONS AND THAT IT WAS PREPARED IN ACCORDANCE WITH THE REQUIREMENTS OF THE HOWARD SOIL CONSERVATION DISTRICT."

J. J. Mac 4-11-78
SIGNATURE OF ENGINEER DATE

APPROVED STORM DRAINAGE SYSTEMS AND PRIVATE ROADS HOWARD COUNTY DEPARTMENT OF PUBLIC WORKS
Richard C. Brudenbaker 4-19-78
DIRECTOR DATE

W. O. Falbert 4-19-78
CHIEF BUREAU OF HIGHWAYS ENGINEERING DATE

DANIEL BENNETT AND ASSOCIATES AIA ARCHITECTS COLUMBIA, MARYLAND TEL. 301-730-1766	MACRIS-FOWLER & ASSOCIATES ENGINEERS, SURVEYORS, PLANNERS 27 W. JEFFERSON ST. ROCKVILLE, MD. 20850, TEL. (301) 340-8705	DEPARTMENT OF RECREATION & PARKS HOWARD COUNTY, MARYLAND 12-28-76 DATE <i>William W. Mitchell</i> DIRECTOR	CAPITAL PROJECT N- 43014 AGREEMENT NO.	SITE DEVELOPMENT ADDITION TO APPROVED SDP 77-25 PLAN	CENTENNIAL PARK MAINTENANCE SHOP AND STORAGE BUILDING TAX MAP 30 LIBER 513 FOLIO 218 PARCEL III ELECTION DISTRICT NO. 2	DRAWING NO. 2 OF 4 SCALE 1" = 20'	6-23-76
---	--	--	--	---	---	--------------------------------------	---------

SDP-78-37

SOIL EROSION AND SEDIMENT CONTROL NOTES

- STRUCTURAL MEASURES SUCH AS DIKES, TRAPS, ETC. WILL BE INSTALLED AND MAINTAINED ACCORDING TO THIS PLAN PRIOR TO ANY OTHER GRADING, CLEARING OR DISTURBING OF THE EXISTING SURFACE ON THE SITE.
- ALL STRUCTURAL SEDIMENT CONTROL MEASURES ARE TO REMAIN IN PLACE UNTIL PERMISSION FOR THEIR REMOVAL HAS BEEN OBTAINED FROM THE HOWARD COUNTY SOIL CONSERVATION DISTRICT. PHONE 495-5000 EXT. 328.
- NOTIFY THE HOWARD SOIL CONSERVATION DISTRICT AT LEAST 24 HOURS BEFORE STARTING ANY WORK, PHONE 495-5180 OR 495-5000 EXT. 328.
- THE PERIMETER DIKE SHALL CONFORM TO P. 12.01-(2.03) AND THE SEDIMENT TRAP TO P. 20.01-(20.08) IN THE STANDARDS AND SPECIFICATIONS FOR SOIL EROSION AND SEDIMENT CONTROL IN DEVELOPING AREAS.
- CONTINUED INSPECTION AND MAINTENANCE WILL BE THE RESPONSIBILITY OF THE DEVELOPER.
- SEED OR SOO ALL EXPOSED SOIL IN GRASS AREAS WITHIN 72 HOURS OF CUTTING OR FILLING TO FINISHED GRADE IN ACCORDANCE WITH H.S.C.D. STANDARDS AND SPECIFICATIONS AND THESE NOTES. LAY BASE COURSE IN PAVED AREAS OR PROTECT WITH BITUMINOUS MULCH OR OTHER METHODS APPROVED BY THE ENGINEER WITHIN 72 HOURS OF FINE GRADING.
- TEMPORARY SEEDING

GROUND LIMESTONE	3500 LBS./AC. WORK INTO TOP 3" OF SOIL
FERTILIZER	1500 LBS./AC. 10/10/10
MULCH	10 LBS./AC. STRAW (WHEAT PREFERRED)
SEED	10 LBS./AC. RYE GRASS
BINDER	ASPHALT SPRAY OF MULCH @ RATE OF GAL. PER 1000 SQ. FT.
ALTERNATE	HYDROSEED FERTILIZER, SEED & MULCH USING TURFIBER OR EQUAL
- PERMANENT SEEDING

GROUND LIMESTONE	2000 LBS./AC. WORK INTO TOP 3" OF SOIL
FERTILIZER	1300 LBS./AC. 10/10/10
SEED	90% KENTUCKY 31 TALL FESCUE 2% MERION BLUEGRASS 8% RYE GRASS
SEEDING RATE	348 LBS./AC.
BINDER	HYDROSEED - FERTILIZER, SEED & BINDER (TURFIBER OR EQUAL)
- STEEP SLOPES
SAME AS TEMPORARY SEEDING EXCEPT ADD 15 LBS./AC. SEED INSTEAD OF MULCH. 1/4" OF KENTUCKY 31 TALL FESCUE.

SEQUENCE OF CONSTRUCTION

- OBTAIN GRADING PERMIT.
- CONSTRUCT SEDIMENT BASIN AND BERMS PRIOR TO ANY OTHER SITE GRADING.
- CLEAR AND GRUB SITE AS NECESSARY.
- PROCEED WITH REMAINDER OF SITE GRADING.
- PROCEED WITH WATER AND SEPTIC CONSTRUCTION.
- COMPLETE BUILDING CONSTRUCTION.
- TOP SOIL SEED/SOO AS VARIOUS AREAS ARE FINISH GRADED AND PAVED. ALL AREAS TO BE PAVED - ALL IN CONFORMANCE WITH THE PLANS AND SOIL EROSION AND SEDIMENT CONTROL NOTES.
- DIVERSION DIKE SHALL BE A PERMANENT DRAINAGE STRUCTURE.
- SEDIMENT BASIN SHALL REMAIN IN OPERATION AND SHALL BE MAINTAINED BY CONTRACTOR UNTIL THE ENTIRE SITE IS STABILIZED.
- CONVERT SEDIMENT BASIN INTO PERMANENT STORMWATER MANAGEMENT POND.

THESE PLANS HAVE BEEN REVIEWED FOR THE HOWARD SOIL CONSERVATION DISTRICT AND MEET THE TECHNICAL REQUIREMENTS FOR SMALL POND CONSTRUCTION, SOIL EROSION AND SEDIMENT CONTROL.

C. Wayne Ray 4/19/78
U.S. SOIL CONSERVATION SERVICE DATE

THESE PLANS FOR SMALL POND CONSTRUCTION, SOIL EROSION AND SEDIMENT CONTROL MEET THE REQUIREMENTS OF THE HOWARD SOIL CONSERVATION DISTRICT.

APPROVED *Robert N. Zwick* 4/18/78
HOWARD (S.C.D.) DATE

PLAN NUMBER

APPROVED FOR PRIVATE WATER AND PRIVATE SEWERAGE SYSTEMS HOWARD COUNTY HEALTH DEPARTMENT.

Joyce Johnson 4-19-78
COUNTY HEALTH OFFICER DATE

APPROVED HOWARD COUNTY OFFICE OF PLANNING AND ZONING.

Donald A. Harnish 4-20-78
PLANNING DIRECTOR DATE

William M. Muehlen 4-18-78
CHIEF DIVISION OF LAND DEVELOPMENT DATE

OWNER
HOWARD COUNTY DEPARTMENT OF RECREATION AND PARKS
ROUTE 102
GORMAN PLAZA BUILDING
COLUMBIA, MARYLAND 21045

STATE OF MARYLAND
PROFESSIONAL ENGINEER
John W. Mitchell
No. 10000

DEVELOPER'S CERTIFICATION

"I CERTIFY THAT ALL DEVELOPMENT AND/OR CONSTRUCTION WILL BE DONE IN ACCORDANCE WITH THIS PLAN OF DEVELOPMENT AND PLANS FOR POND CONSTRUCTION & SEDIMENT CONTROL, AND I ALSO AUTHORIZE PERIODIC ON-SITE INSPECTION BY HOWARD SOIL CONSERVATION DISTRICT OR THEIR AUTHORIZED AGENTS, AS ARE DEEMED NECESSARY. DEVIATION FROM THIS PLAN WILL NOT BE MADE UNLESS AUTHORIZED BY THE HOWARD SOIL CONSERVATION DISTRICT."

John W. Mitchell 4/19/78
SIGNATURE OF DEVELOPER DATE

ENGINEER'S CERTIFICATION

"I CERTIFY THAT THIS PLAN FOR PONDS, EROSION AND SEDIMENT CONTROL REPRESENTS A PRACTICAL AND WORKABLE PLAN BASED ON MY PERSONAL KNOWLEDGE OF THE SITE CONDITIONS AND THAT IT WAS PREPARED IN ACCORDANCE WITH THE REQUIREMENTS OF THE HOWARD SOIL CONSERVATION DISTRICT."

John W. Mitchell 4-11-78
SIGNATURE OF ENGINEER DATE

SITE ANALYSIS
AREA OF SITE - 54.12 Ac.
TOTAL DISTURBED AREA - 2.07 Ac.
TOTAL REVEGETATED AREA - 1.06 Ac.
TOTAL PAVEMENT AREA - .76 Ac.

NOTE: Site analysis shown on this plan has been shown for design of soil erosion and sediment control and shall not be used for contractual obligations.

PERMANENT DIVERSION DIKE SEE SHEETS 204 & 205

DANIEL BENNETT AND ASSOCIATES AIA ARCHITECTS PLANNERS
COLUMBIA, MARYLAND TEL. 301-730-1766

MACRIS-FOWLER & ASSOCIATES ENGINEERS, SURVEYORS, PLANNERS
27 W. JEFFERSON ST. ROCKVILLE, MD. 20850, TEL. (301) 340-8705

DEPARTMENT OF RECREATION & PARKS HOWARD COUNTY, MARYLAND
12-28-76 DATE *John W. Mitchell* DIRECTOR

CAPITAL PROJECT N-43014 AGREEMENT NO.

SITE DEVELOPMENT PLAN
ADDITION TO APPROVED SDP 78-25

CENTENNIAL PARK MAINTENANCE SHOP AND STORAGE BUILDING
TAX MAP 30 LIBER 513 FOLIO 218 PARCEL III
ELECTION DISTRICT NO. 2
DRAWING NO. 3 OF 4
SCALE 1"=20'
DATE 8-23-76

SDP-78-37

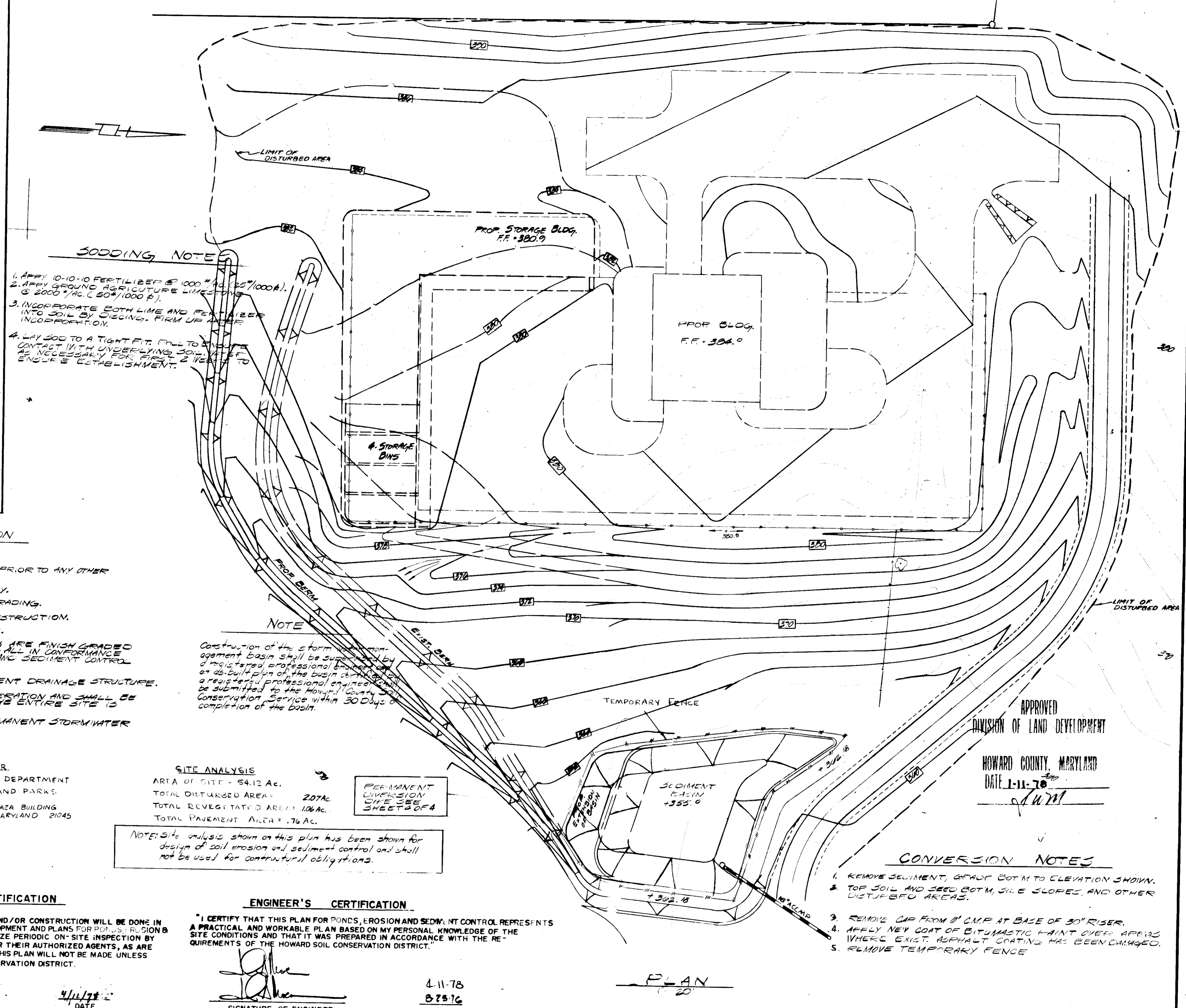

SODDING NOTE

- APPLY 10-10-10 FERTILIZER @ 1000 #/AC. (25#/1000#).
- APPLY GROUND PERICULTURE LIMESTONE @ 2000 #/AC. (50#/1000 #).
- INCORPORATE BOTH LIME AND FERTILIZER INTO SOIL BY DIGGING. FIRM UP AFTER INCORPORATION.
- LAY SOO TO A TIGHT FIT. FILL TO BRIDGE CONTACT WITH UNDERLYING SOIL. IF NECESSARY FOR TIES, 2" VERT. TO ENSURE ESTABLISHMENT.

NOTE

Construction of the stormwater management basin shall be supervised by a registered professional engineer or a registered professional engineer shall be submitted to the Howard County Soil Conservation Service within 30 days of completion of the basin.

APPROVED DIVISION OF LAND DEVELOPMENT
HOWARD COUNTY, MARYLAND
DATE 1-11-78
J. W. Mitchell

CONVERSION NOTES

- REMOVE SEDIMENT, GRADE BOTM TO ELEVATION SHOWN.
- TOP SOIL AND SEED BOTM, SIDE SLOPES, AND OTHER DISTURBED AREAS.
- REMOVE CAP FROM 18" CMP AT BASE OF 30" RISER.
- APPLY NEW COAT OF BITUMASTIC PAINT OVER AREAS WHERE EXIST. ASPHALT COATING HAS BEEN DAMAGED.
- REMOVE TEMPORARY FENCE

PLAN 20

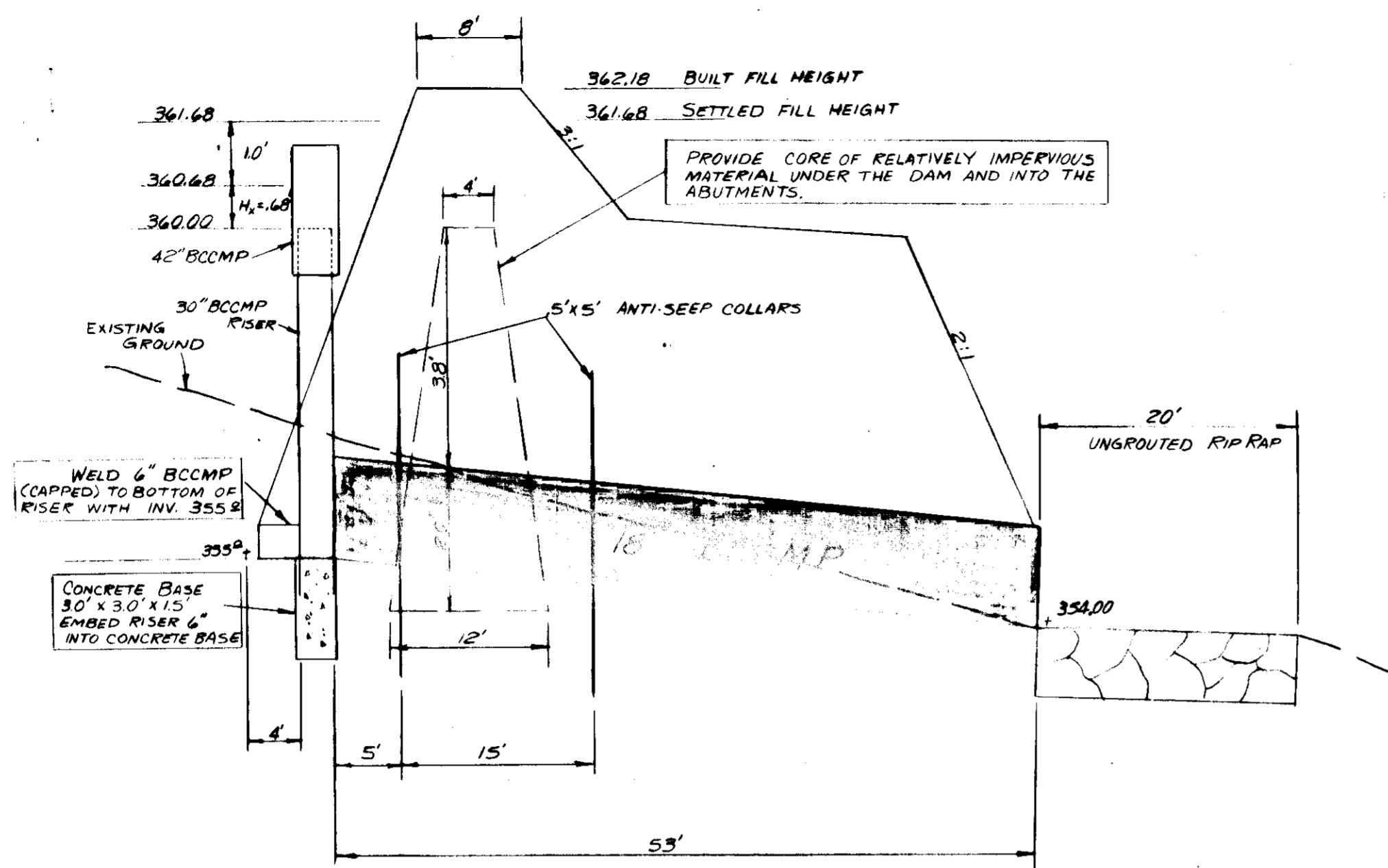

BASIN DETAIL
SCALE: VERT. 1"=2"
HORIZ. 1"=10'

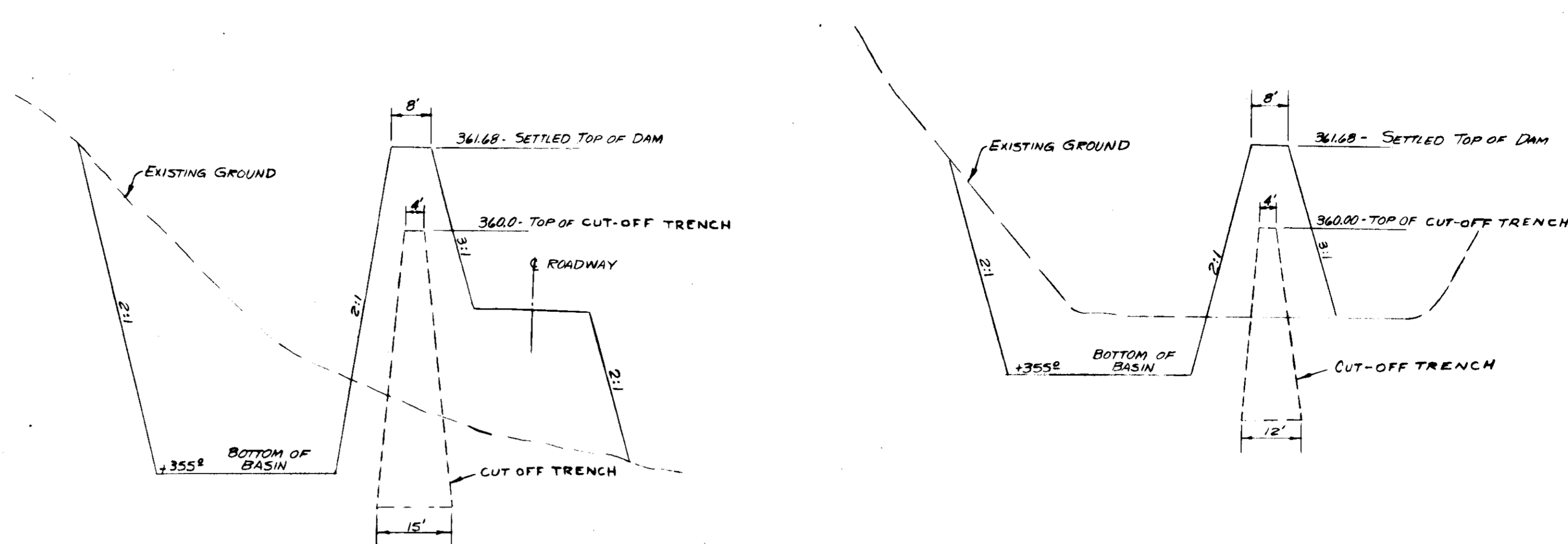

SECTION A-A
SCALE: VERT. 1"=2"
HORIZ. 1"=20'

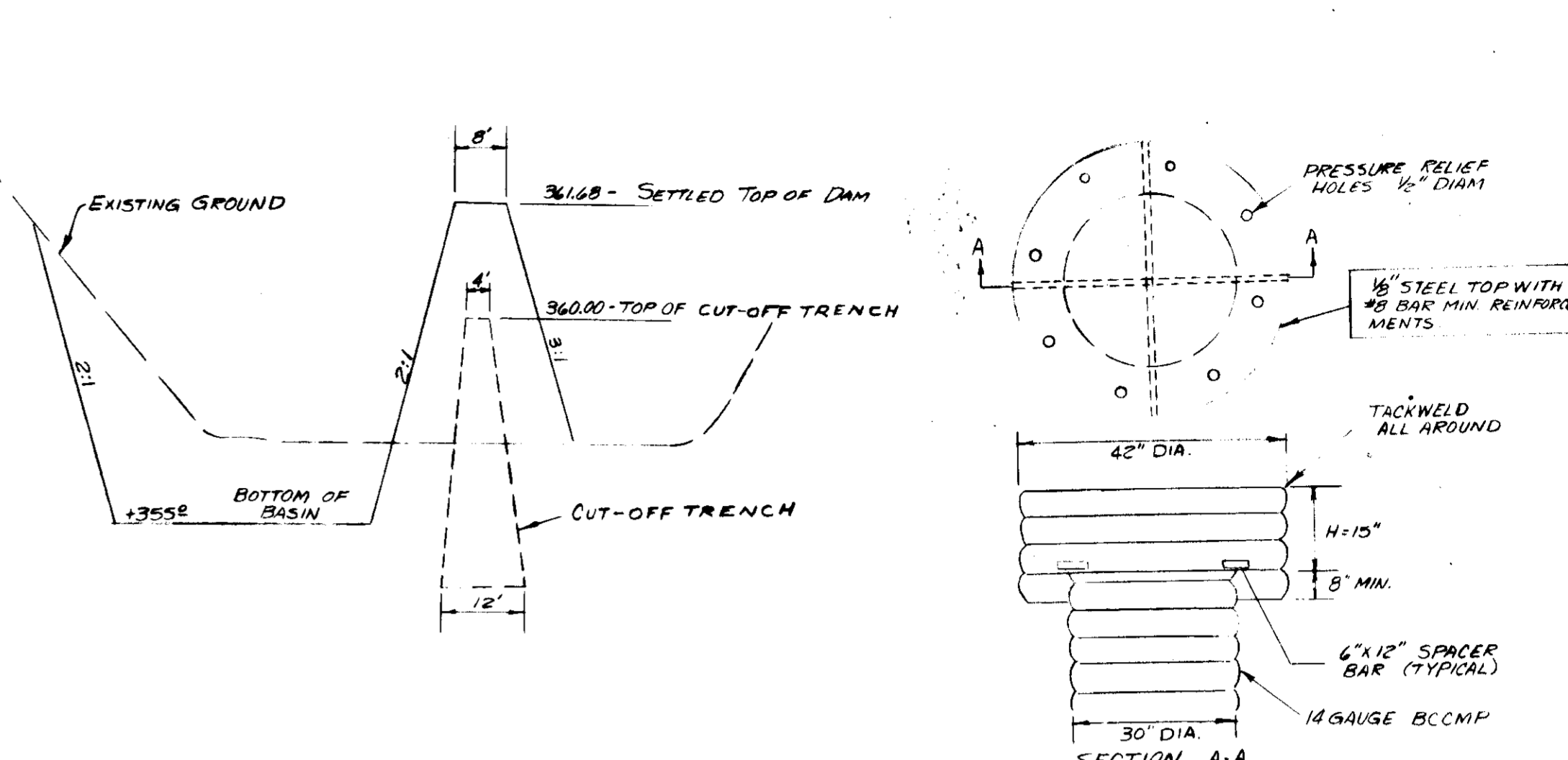

SECTION B-B
SCALE: VERT. 1"=2"
HORIZ. 1"=20'

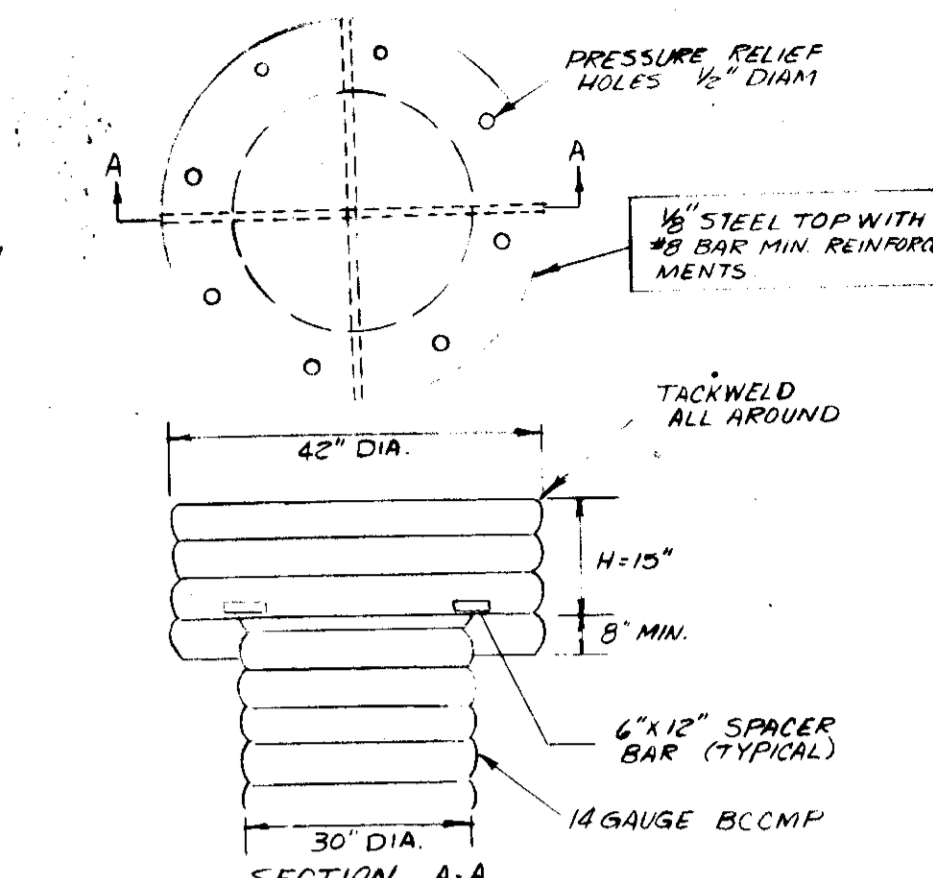

CONCENTRIC TRASH RACK AND ANTI-VORTEX DEVICE
NO SCALE

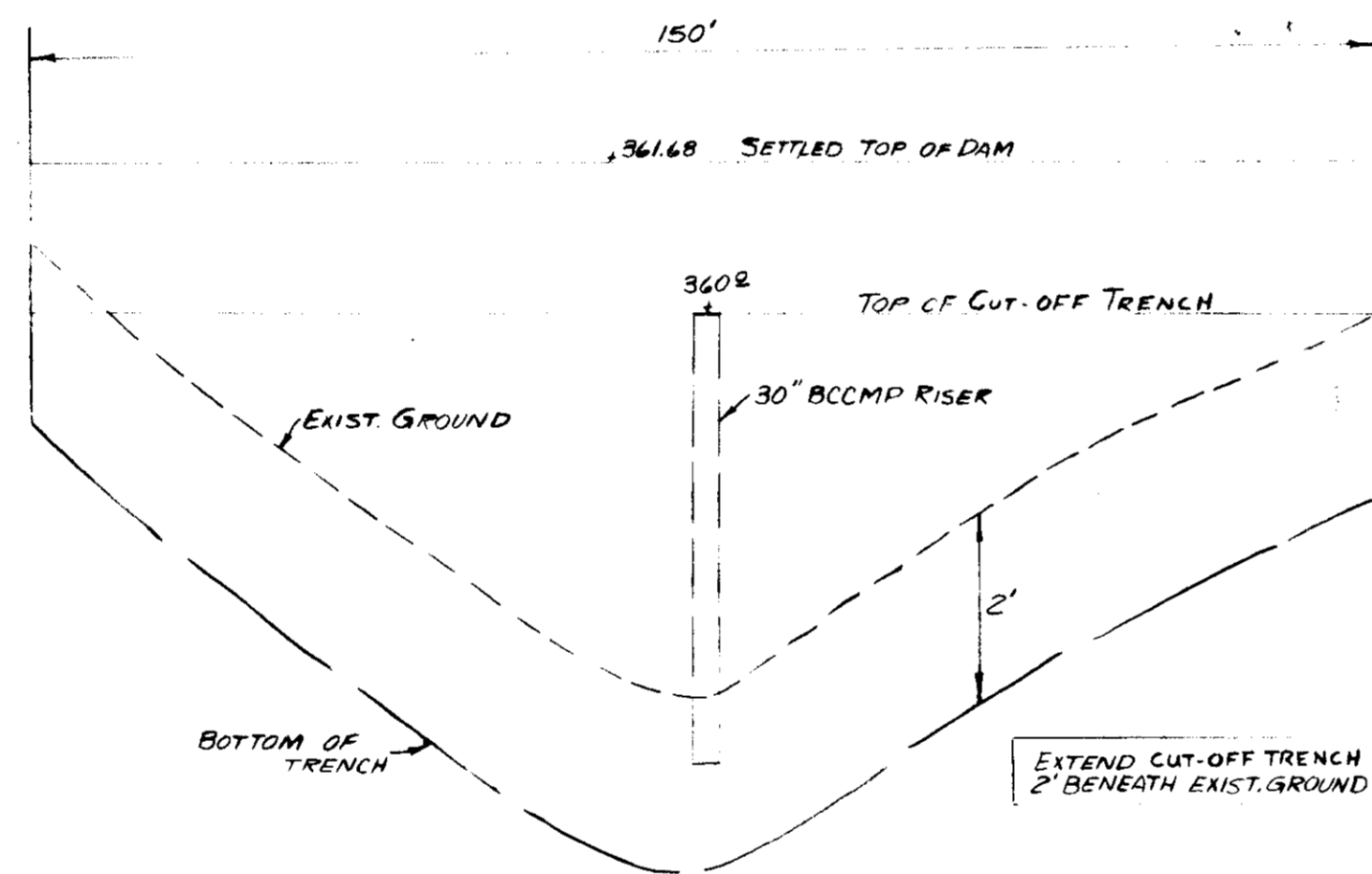

TOP OF DAM PROFILE
SCALE: VERT. 1"=2"
HORIZ. 1"=20'

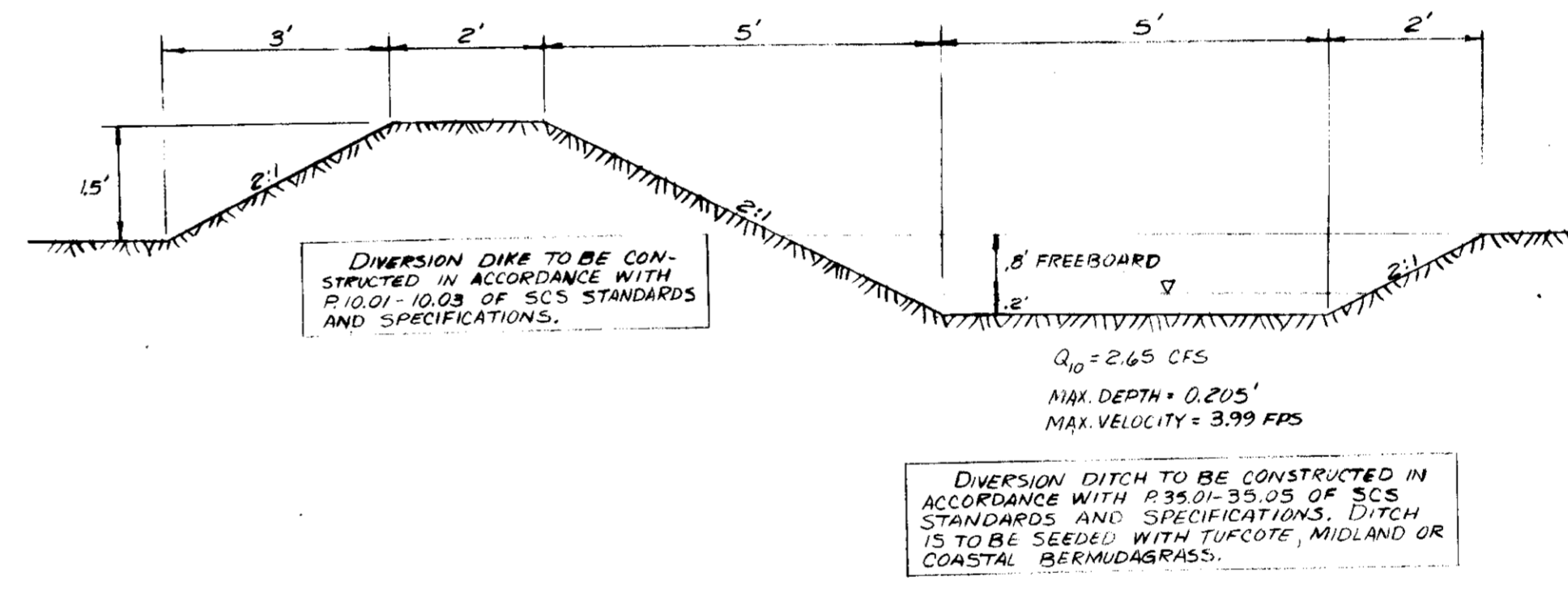

DIVERSION DIKE AND DITCH DETAIL
SCALE: 1"=2'

THESE PLANS HAVE BEEN REVIEWED FOR THE HOWARD SOIL CONSERVATION DISTRICT AND MEET THE TECHNICAL REQUIREMENTS FOR SMALL POND CONSTRUCTION, SOIL EROSION AND SEDIMENT CONTROL.

C. Wayne Ray 4/19/78
U.S. SOIL CONSERVATION SERVICE DATE

THESE PLANS FOR SMALL POND CONSTRUCTION, SOIL EROSION AND SEDIMENT CONTROL MEET THE REQUIREMENTS OF THE HOWARD SOIL CONSERVATION DISTRICT.

APPROVED *Robert W. Zuckerman* 4/19/78
HOWARD S.C.D. DATE

PLAN NUMBER

APPROVED FOR PRIVATE WATER AND PRIVATE SEWERAGE SYSTEMS HOWARD COUNTY HEALTH DEPARTMENT.

[Signature] COUNTY HEALTH OFFICER DATE

APPROVED HOWARD COUNTY OFFICE OF PLANNING AND ZONING

Thomas G. Davis 4-28-78
PLANNING DIRECTOR DATE

John W. Mullan 4-18-78
CHIEF DIVISION OF LAND DEVELOPMENT DATE

APPROVED FOR PRIVATE WATER AND PRIVATE SEWERAGE, STORM DRAINAGE SYSTEMS AND PRIVATE ROADS HOWARD COUNTY DEPARTMENT OF PUBLIC WORKS

Richard E. Sreudenbergs 4-19-78
DIRECTOR DATE

W.O. Folbert 4-19-78
CHIEF BUREAU OF ENGINEERING DATE

OWNER
HOWARD COUNTY DEPT. OF RECREATION & PARKS
ROUTE 108
GORMAN PLAZA BUILDING
COLUMBIA, MARYLAND 21045

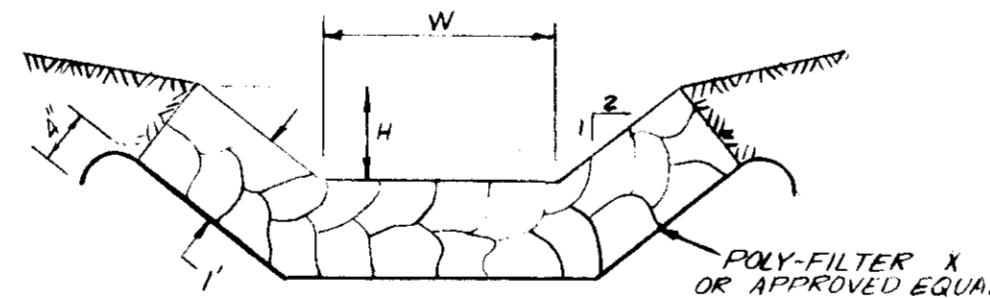

RIP RAP DETAIL
NO SCALE

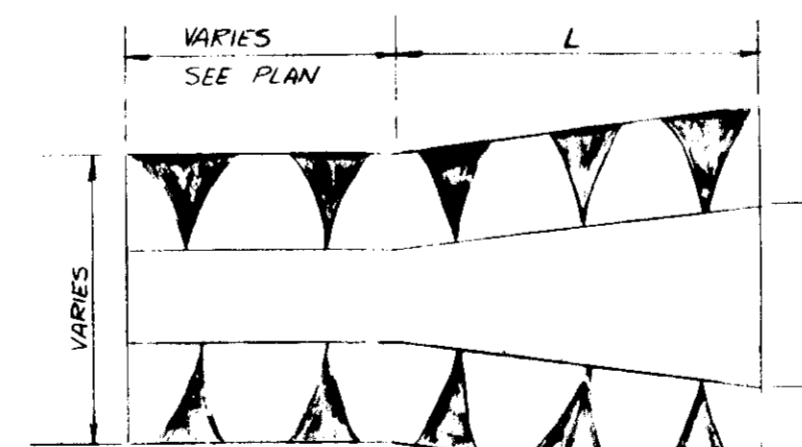

RIP RAP FLARE DETAIL
NO SCALE

CONSTRUCTION SPECIFICATIONS

1. AREA UNDER THE EMBANKMENT SHALL BE CLEARED AND GRUBBED TO REMOVE ALL TREES, VEGETATION, ROOTS OR OTHER OBJECTIONABLE MATERIAL AND SOILS. STIPPLED AND STOCKPILED.
2. ALL BACKFILL MATERIAL FOR THE CUT-OFF TRENCH AND UPSTREAM SIDE OF THE DAM SHALL BE THE BEST IMPROVED MATERIAL AVAILABLE. THE MOVEMENT OF THE HAULING AND SPREADING EQUIPMENT OVER THE FILL SHALL BE CONTROLLED SO THAT THE ENTIRE SURFACE OF EACH 8" MAX. THICKNESS LAYER SHALL BE COMPACTED NOT LESS THAN 95% STD. PROCT.
3. RISER ASSEMBLY TO BE SHOP FABRICATED, CONTINUOUSLY WELD BASE PLATE, DRAIN STOP, TO RISER AND COAT WITH ASPHALT AFTER WELDING.
4. THE PIPE SHALL BE FIRMLY AND UNIFORMLY BEDDED THROUGHOUT ITS ENTIRE LENGTH. WHERE ROCK OR OTHER UNSTABLE SOIL IS ENCOUNTERED UNDER THE PIPE ALL SUCH MATERIAL SHALL BE REMOVED AND REPLACED WITH SUITABLE EARTH COMPACTED TO PROVIDE ADEQUATE SUPPORT.
5. CONCRETE SHALL HAVE A MIN. OF 6 BAGS OF CEMENT PER CUBIC YARD AND WATER CONTENT NOT TO EXCEED 8% BY WEIGHT. BAGS OF CEMENT SHALL BE 94 LBS. ALL CONCRETE SHALL BE TRANSPORTED AND INTERNALLY VIBRATED DURING PLACEMENT.
6. CONNECTION BANDS TO BE ONE OF THE FOLLOWING:
 - A. STANDARD BAND UTILIZING 3/8" RIBBED GASKET.
 - B. HUGGER BAND WITH 2" O-RINGS.
 - C. FLANGES CONTINUOUSLY WELDED AND BOLTED TOSE THEM.
 - D. FLANGE BAND WITH GASKET.

APPROVED
DIVISION OF LAND DEVELOPMENT

HOWARD COUNTY, MARYLAND

DATE 1-11-78

[Signature]

ENGINEER'S CERTIFICATION

"I CERTIFY THAT THIS PLAN FOR PONDS, EROSION AND SEDIMENT CONTROL REPRESENTS A PRACTICAL AND WORKABLE PLAN BASED ON MY PERSONAL KNOWLEDGE OF THE SITE CONDITIONS AND THAT IT WAS PREPARED IN ACCORDANCE WITH THE REQUIREMENTS OF THE HOWARD SOIL CONSERVATION DISTRICT."

[Signature] +dca:
SIGNATURE OF ENGINEER

12-12-76
DATE
4-11-78

DEVELOPER'S CERTIFICATION

"I CERTIFY THAT ALL DEVELOPMENT AND/OR CONSTRUCTION WILL BE DONE IN ACCORDANCE WITH THIS PLAN OF DEVELOPMENT AND PLANS FOR PONDS, EROSION SEDIMENT CONTROL, AND ALSO AUTHORIZE PERIODIC ON-SITE INSPECTION BY HOWARD SOIL CONSERVATION DISTRICT OR THEIR AUTHORIZED AGENTS AS ARE DEEMED NECESSARY. DEVIATION FROM THIS PLAN WILL NOT BE MADE UNLESS AUTHORIZED BY THE HOWARD SOIL CONSERVATION DISTRICT."

William Mitchell
W. Mitchell
SIGNATURE OF DEVELOPER

4/11/78
DATE
12-28-76

DANIEL BENNETT AND ASSOCIATES AIA ARCHITECTS
COLUMBIA, MARYLAND TEL. 301-730-1766

MACRIS-FOWLER & ASSOCIATES
ENGINEERS, SURVEYORS, PLANNERS
27 W. JEFFERSON ST. ROCKVILLE, MD. 20850, TEL. (301) 340-8705

DEPARTMENT OF RECREATION & PARKS
HOWARD COUNTY, MARYLAND
4-11-78 DATE
[Signature] DIRECTOR

CAPITAL PROJECT N- 43014
AGREEMENT NO.

SITE DEVELOPMENT
ADDITION TO APPROVED SDP 78-37
PLAN

CENTENNIAL PARK
MAINTENANCE SHOP AND FOLIAGE BUILDING
TAX MAP 30 LIBER 513 FOLIO 218 PARCEL III
ELECTION DISTRICT NO. 2

DRAWING NO. 4 OF 4
SCALE AS SHOWN