

OUTLINED AREA NOT INCLUDED IN THIS SUBMISSION

PLANT SCHEDULE

S-1	ILEX "NELLIE R. STEVENS"	3'	6
S-2	TAXUS BACCATA REPANDENS ENGLISH YEW	18"-24"	4
S-3	PYRACANTHA COCCINEA MONROVIA FIRETHORN	3'-4'	1
S-4	TAXUS CUSPIDATA NANA DWARF JAPANESE YEW	15"-18"	12-26%
T-3	PINUS THUNBERGERI	4'-5'	2

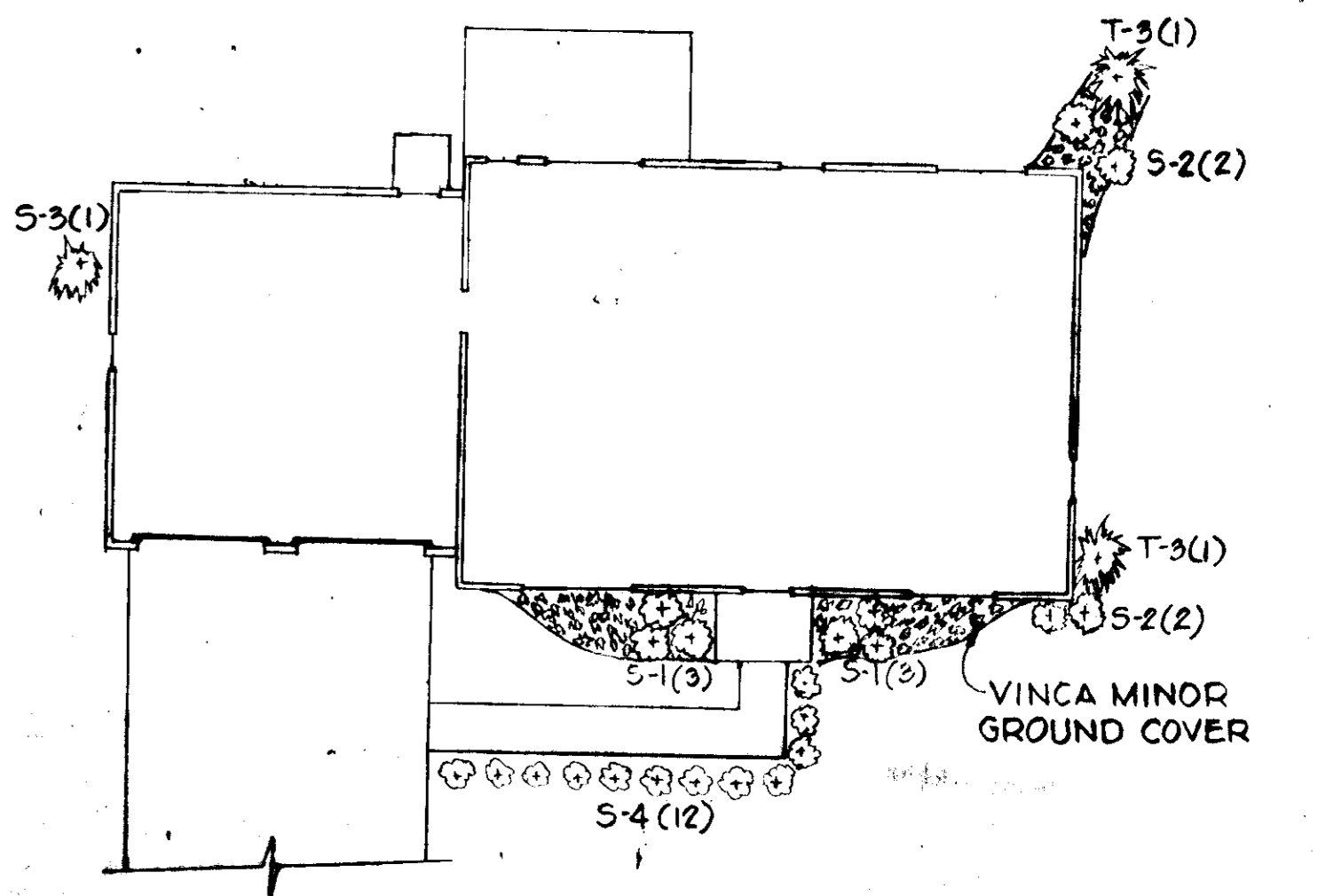

TYPICAL PLANTING PLAN

GENERAL NOTES

1. TAX MAP NO. 32
2. TOTAL AREA 1.00 ACRES
3. PUBLIC WATER AND SEWERAGE TO BE UTILIZED.
4. ALL COORDINATES ARE BASED ON MARYLAND STATE GRID SYSTEM.
5. ELEVATIONS ARE BASED ON THE MEAN TIDE AND GEODETIC SURVEY MEAN SEA LEVEL DATUM 1929.
6. ALL DRIVEWAYS TO BE BUILT AS PER HOWARD CO. ROAD CONSTRUCTION CODE DRAWING D-34 PAGE 99.
7. FOR BEARINGS AND DISTANCES OF INDIVIDUAL LOT LINES SEE RECORD D-172 RECORDED AS PLAT #3573.
8. DECLARATION OF EASEMENT FOR LOT 33 AND 34 RECORDED ON SEPTEMBER 29, 1977, CMP 847, PAGE 390.

APPROVED: For Public Water & Public Sewerage Systems, Howard County Health Department.
Joseph B. ... 10-21-77
 County Health Officer Date

APPROVED: Howard County Officer of Planning & Zoning
James H. ... 10-24-77
 Planning Director Date

APPROVED: For Public Water, Public Sewerage & Storm Drainage System & Roads
 Howard County Department of Public Works
P. J. ... 10-18-77
 Director Date

J. M. ... 10/11/77
 Chief, Bureau of Highways Date

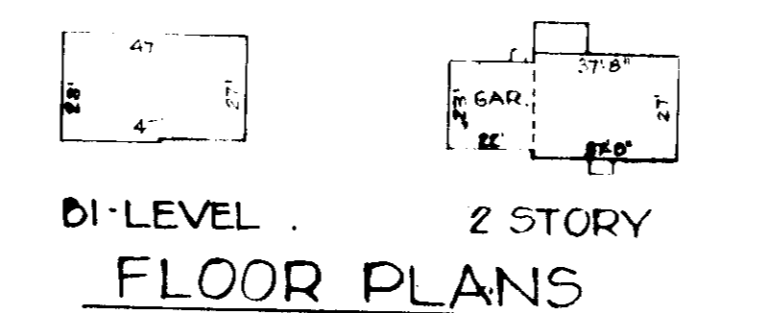

TYPICAL HOUSES NO SCALE

OWNERS
 VICENDESE BUILDERS, INC.
 12190 ETCHISON ROAD
 ELLICOTT CITY, MARYLAND 21043

SITE DEVELOPMENT PLAN
 GLENMONT
 SECTION I AREA I
 LOTS 32, 33, 35 BLOCK "A"

ELECTION DISTRICT GUILFORD NO. 6 HOWARD COUNTY, MD.
 SCALE: 1" = 50' JULY, 1977
 RECORDED AS PLAT #9573 ON DECEMBER 1, 1976
 AMONG THE LAND RECORDS OF HOWARD COUNTY, MD.

APPROVED
 DIVISION OF LAND DEVELOPMENT
 HOWARD COUNTY, MARYLAND
 DATE 9-19-77



MCA ENGINEERING CORP.
 1080 DORCHESTER BRIDGE ROAD
 BALTIMORE, MD. 21284

SILT TRAP DATA
 CONTRIBUTING AREA 2.0 AC±
 STORAGE REFD 1340 CY±
 STORAGE SHOWN 136.0 CY±
 BOTTOM ELEV. 372.0
 CLEAN OUT ELEV. 374.0

"VILLAGE OF OAKLAND MILLS"
 Section I Area 4
 17-2

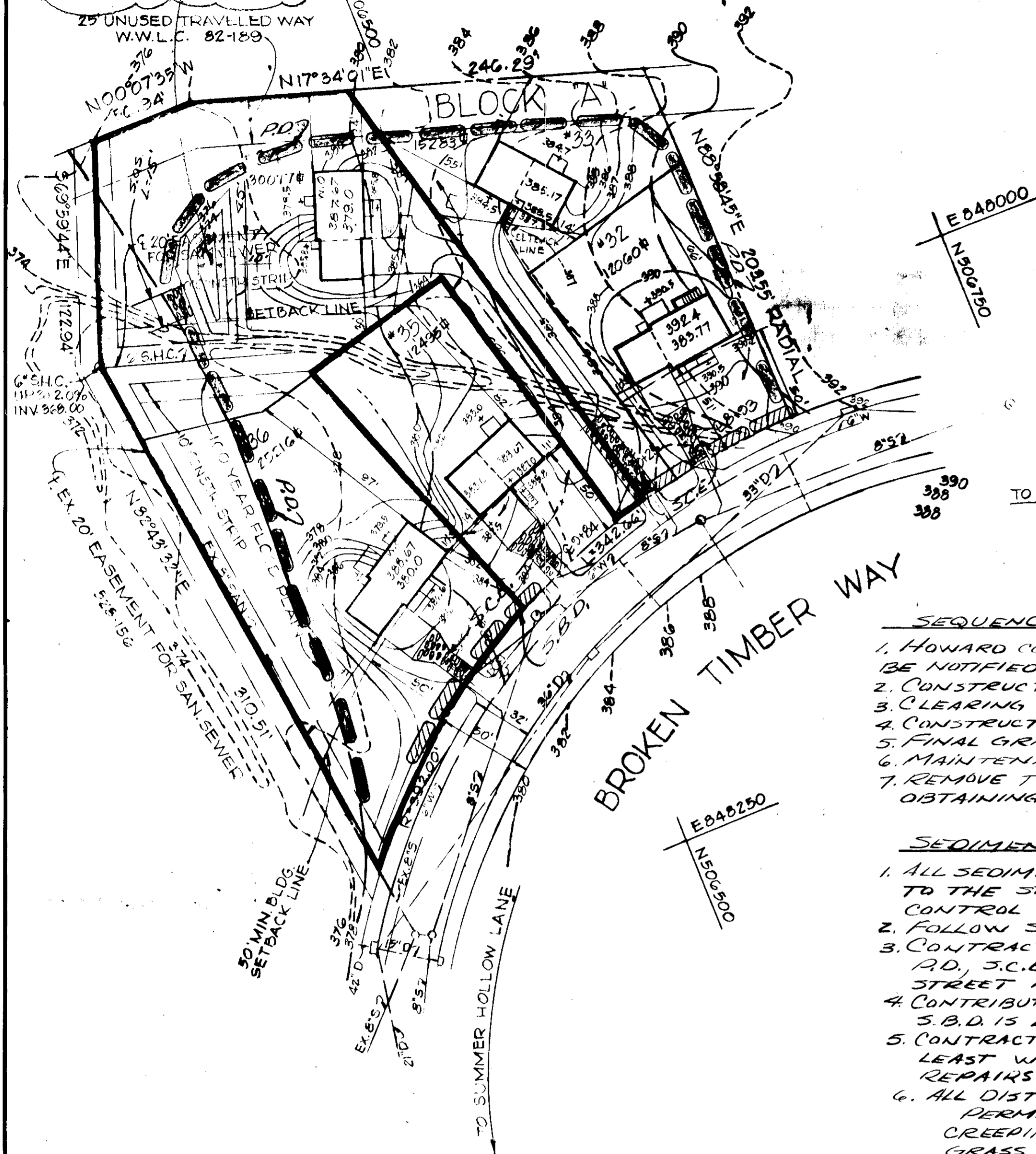

- LEGEND:**
- 374 EXISTING GROUND ELEV.
 - 390 PROPOSED GRADE
 - ▨▨▨▨ STRAW BALE DIKE (S.B.D.)
 - ▬▬▬ PERIMETER DIKE (RD)
 - ▬▬▬ STONE OUTLET STRUCTURE (S.O.S.)
 - ▬▬▬ STABILIZED CONSTRUCTION ENTRANCE (S.C.E.)

GENERAL NOTES

1. ZONING R-12
2. TOTAL AREA 2.2 AC±
3. ALL UTILITIES ARE BASED ON MARYLAND STATE SURVEY SYSTEM.
4. ELEVATIONS ARE BASED ON THE U.S. COAST AND GEODETIC SURVEY MEAN SEA LEVEL DATUM 1929.
5. ALL DRIVEWAYS TO BE BUILT AS PER HOWARD CO. ROAD CONSTRUCTION CODE DRAWING D-34 PAGE 99.
6. FOR BEARINGS AND DISTANCES OF INDIVIDUAL LOT LINES SEE RECORD PLAT RECORDED AS PLAT #3573.

CITY ANALYSIS

1. ZONING R-12
2. NUMBER OF LOTS SHOWN 5
3. AREA 2.2 AC±
4. DISTURBED AREA 1.6 AC±
5. IMPERVIOUS AREA 0.3 AC±
6. VEGETATIVELY STABILIZED 1.3 AC±

APPROVED: For Public Water & Public Sewerage Systems, Howard County Health Department.

John H. Boylan 10-21-77
 County Health Officer Date

APPROVED: Howard County Office of Planning & Zoning

Thomas H. Harris 10-24-77
 Planning Director Date

APPROVED: For Public Water, Public Sewerage & Storm Drainage System & Roads
 Howard County Department of Public Works

T. J. Ryan Jr. 10-18-77
 Director Date

G. M. Williams 10/17/77
 Chief, Bureau of Highways Date

REVIEWED FOR HOWARD COUNTY S.C.S. & MEETS TECHNICAL REQUIREMENTS.

C. Winsted Brunetti DATE: 10-10-77
 U.S. SOIL CONSERVATION SERVICE

THIS DEVELOPMENT PLAN IS APPROVED FOR SOIL EROSION AND SEDIMENT CONTROL BY THE HOWARD COUNTY SOIL CONSERVATION DIST.

APPROVED: *Robert W. Zichms* DATE: 10-10-77
 HOWARD COUNTY S.C.D.

ENGINEER'S CERTIFICATION

I CERTIFY THAT THIS PLAN FOR EROSION & SEDIMENT CONTROL REPRESENTS A PRACTICAL AND WORKABLE PLAN BASED ON MY PERSONAL KNOWLEDGE OF THE SITE CONDITIONS AND THAT IT WAS PREPARED IN ACCORDANCE WITH THE REQUIREMENTS OF THE HOWARD COUNTY SOIL CONSERVATION DISTRICT.

Paul J. ... DATE: 8-19-77
 M.C.A. ENGINEERING CORP.
 1020 CROMWELL BRIDGE RD.
 TOWSON, MD. 21284

SEQUENCE OF OPERATION:

1. HOWARD COUNTY BUREAU OF LICENSES, INSPECTIONS & PERMITS TO SEPT '77
2. BE NOTIFIED 24 HRS. IN ADVANCE OF ANY CONSTRUCTION START.
3. CONSTRUCT & STABILIZE ALL SEDIMENT CONTROL MEASURES SEPT '77
4. CLEARING & ROUGH GRADE SITE OCT '77
5. CONSTRUCTION OF HOUSES & UTILITIES OCT '77 - APR '78
6. FINAL GRADING & STABILIZATION OF DISTURBED AREAS APR '78
7. MAINTENANCE IMMEDIATELY UPON COMPLETION.
8. REMOVE TEMP. SEDIMENT CONTROL MEASURES AFTER OBTAINING PROPER APPROVAL & STABILIZE THESE DISTURBED AREAS MAY '78

SEDIMENT CONTROL NOTES:

1. ALL SEDIMENT CONTROL MEASURES TO BE CONSTRUCTED ACCORDING TO THE STANDARDS & SPECIFICATIONS FOR SOIL EROSION & SEDIMENT CONTROL IN DEVELOPING AREAS.
2. FOLLOW SEQUENCE OF OPERATION ABOVE.
3. CONTRACTOR TO DIRECT ALL SURFACE RUN-OFF TO S.B.D., RD, S.C.E. & SILT TRAP. NO SILT TO BE ALLOWED TO ENTER STREET ROW OR FLOOD PLAIN.
4. CONTRIBUTING AREA TO EACH S.C.E. IS LESS THAN 0.6 AC± & TO S.B.D. IS LESS THAN 1.0 AC±.
5. CONTRACTOR TO INSPECT ALL SEDIMENT CONTROL MEASURES AT LEAST WEEKLY & AFTER EACH RAIN & MAKE ANY NECESSARY REPAIRS & OR REPLACEMENTS AS REQUIRED.
6. ALL DISTURBED AREAS TO BE SEED AS FOLLOWING:
 PERM. SEED:
 CREEPING RED FESCUE (50%) & CERTIFIED KENTUCKY BLUE GRASS (50%) @ 130#/ACRE. MULCH w/ WHEAT STRAW & ASPHALT TIE-DOWN.
 PREPARE SURFACE:
 GROUND LIMESTONE @ 2 TONS/AC.
 COMMERCIAL FERTILIZER (10-10-10) @ 3/4 TONS/AC.
 SUPERPHOSPHATE @ 600#/AC.
 MULCH WITH SMALL GRAIN STRAW @ 15 TONS/AC w/ ASPHALT TIE-DOWN.
7. REMOVAL OF ANY SEDIMENT CONTROL MEASURE ONLY WITH APPROVAL FROM HOWARD COUNTY INSPECTOR & ONLY AFTER SITE STABILIZED ACCORDING TO NOTE #6 ABOVE.

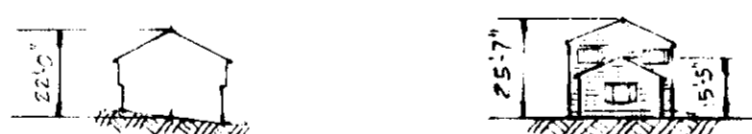

PROFILES



FLOOR PLANS

TYPICAL HOUSES
 NO SCALE

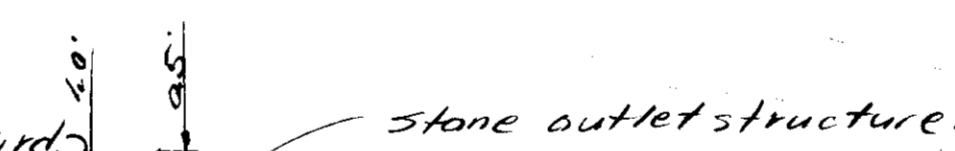

Stone outlet structure.
 Clean out 374.0
 Silt trap
 Bot. 372.0

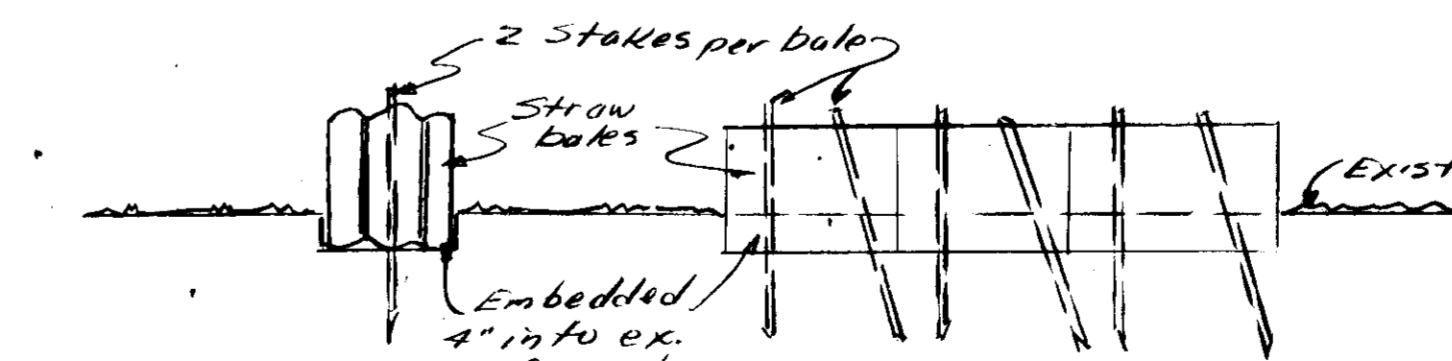
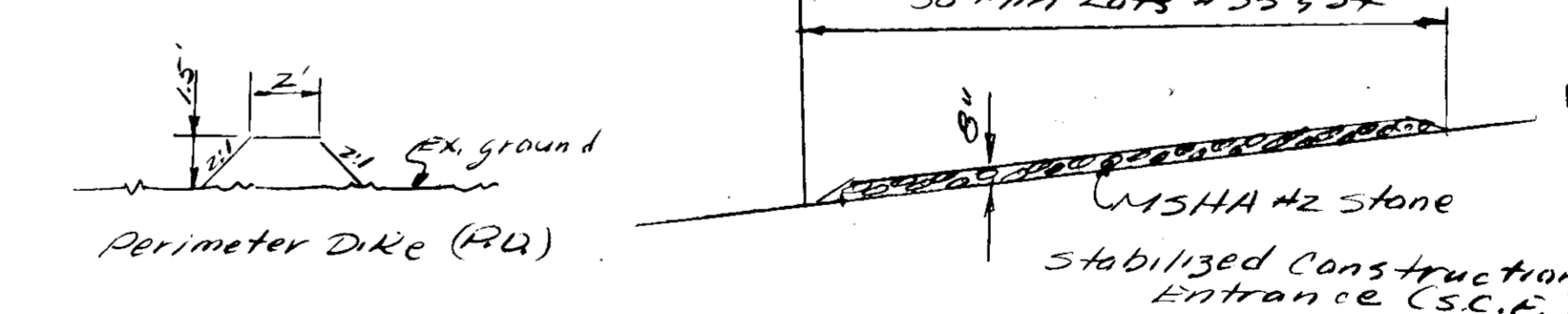

OWNERS
 VICENDESE BUILDERS, INC.
 12190 ETCHISON ROAD
 ELLICOTT CITY, MARYLAND 21043

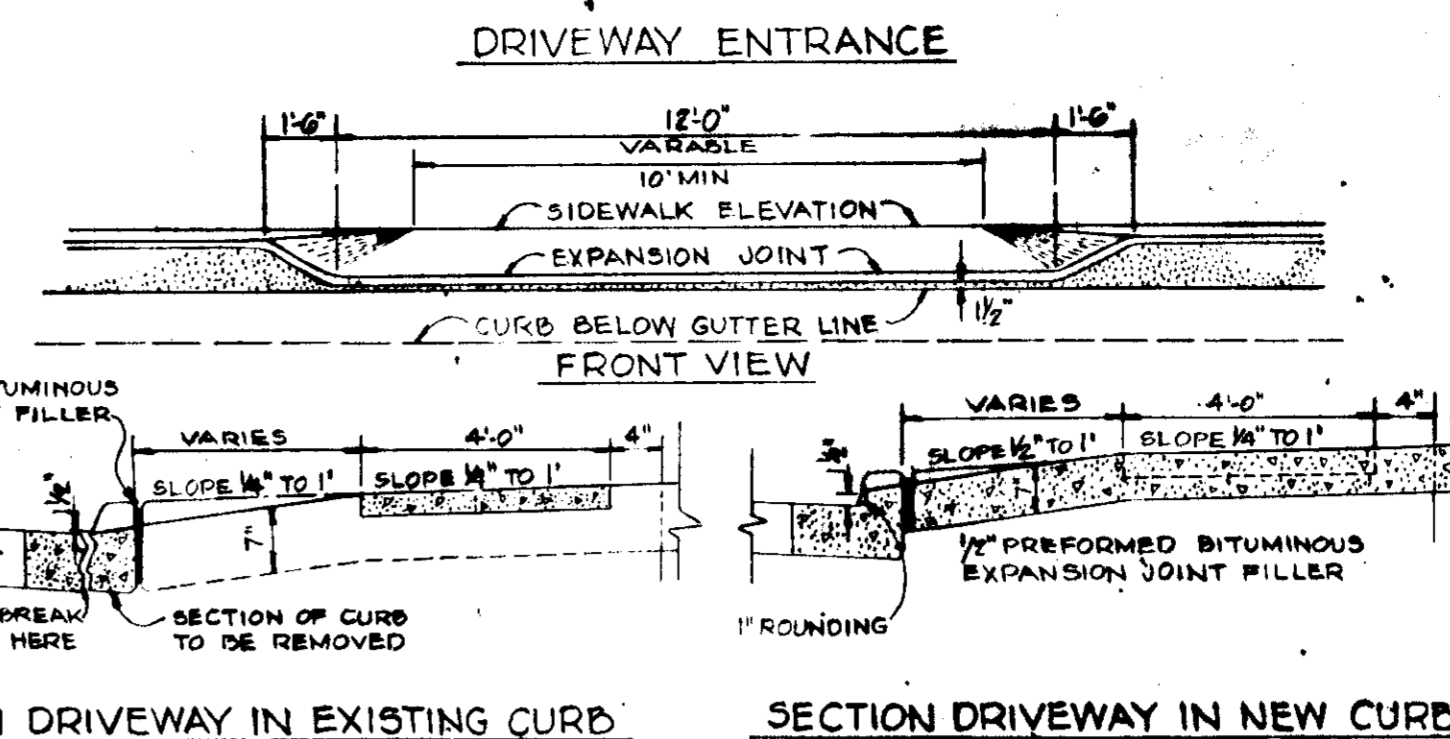

SECTION DRIVEWAY IN EXISTING CURB SECTION DRIVEWAY IN NEW CURB

DEVELOPER'S CERTIFICATION

I CERTIFY THAT ALL DEVELOPMENT AND/OR CONSTRUCTION WILL BE DONE ACCORDING TO THIS PLAN OF DEVELOPMENT & PLAN OF EROSION & SEDIMENT CONTROL AND I ALSO AUTHORIZE PERIODIC ONSITE INSPECTION BY HOWARD CO. SOIL CONSERVATION DISTRICT OR THEIR AUTHORIZED AGENTS AS ARE DEEMED NECESSARY DEVIATION FROM THIS PLAN ONLY IF AUTHORIZED BY THE HOWARD COUNTY SOIL CONSERVATION DISTRICT.

James F. Vicendese Jr. DATE: 8/19/77
 VICENDESE BUILDERS, INC.
 12190 ETCHISON ROAD
 ELLICOTT CITY, MD. 21043

PLANT SCHEDULE

S-1	ILEX "NELLIE R. STEVENS"	3'	0
S-2	TAXUS BACCATA REPANDENS ENGLISH YEW	15'-24'	4
S-3	PYRACANTHA COCCINEA MONROVIA FIRETHORN	3'-4'	1
S-4	TAXUS CUSPIDATA NANA DWARF JAPANESE YEW	15'-18"	12-24%
T-3	PINUS THUNBERGERI	4'-5'	2

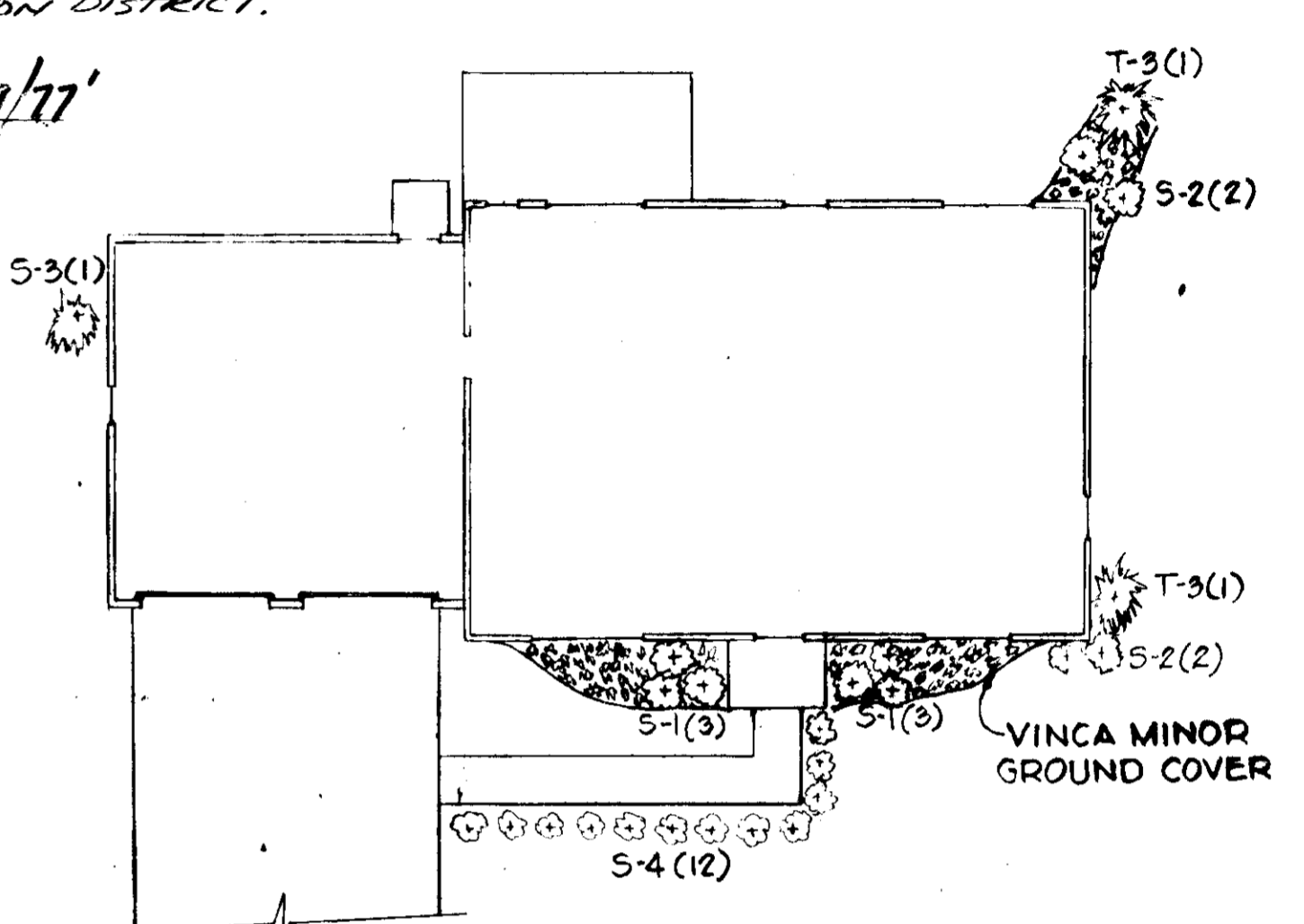

TYPICAL PLANTING PLAN

APPROVED
 DIVISION OF LAND DEVELOPMENT
 HOWARD COUNTY, MARYLAND
 DATE: 9-19-77

**SEDIMENT CONTROL & SITE DEVELOPMENT PLAN
 GLENMONT
 SECTION I AREA I
 LOTS 32, 33, 35 BLOCK "A"**

ELECTION DISTRICT GUILFORD NO. 6 HOWARD COUNTY, MD.
 SCALE: 1"=50'
 AUG. 18, 1977
 RECORDED AS PLAT #3573 ON DECEMBER 1, 1976
 AMONG THE LAND RECORDS OF HOWARD COUNTY, MD.



MCA
 MCA ENGINEERING CORP.
 1020 CROMWELL BRIDGE ROAD
 BALTIMORE, MD. 21204