

APPROVED
DIVISION OF LAND DEVELOPMENT
HOWARD COUNTY, MARYLAND
DATE 10-10-77

APPROVED: HOWARD COUNTY OFFICE OF PLANNING/ZONING

Thomas L. Amisfer 11-18-77
PLANNING DIRECTOR DATE
William Musselman 11-18-77
CHIEF, DIVISION OF LAND DEVELOPMENT DATE

APPROVED: FOR STORM DRAINAGE SYSTEMS AND ROADS, HOWARD COUNTY DEPARTMENT OF PUBLIC WORKS

J. J. Regan 11/17/77
DIRECTOR DATE
D. W. Wehland 11/16/77
CHIEF, BUREAU OF HIGHWAYS DATE

REVIEWED FOR HOWARD SCD AND MEETS TECHNICAL REQUIREMENTS

C. Wayne Ray 11/9/77
SIGNATURE DATE
U.S. SOIL CONSERVATION SERVICE
THIS DEVELOPMENT PLAN IS APPROVED FOR SOIL EROSION AND SEDIMENT CONTROL BY THE HOWARD SOIL CONSERVATION DISTRICT.
DATE: 11-9-77
APPROVED: HOWARD SCD. *John S. Mlyga*

ARCHITECT'S STAMP

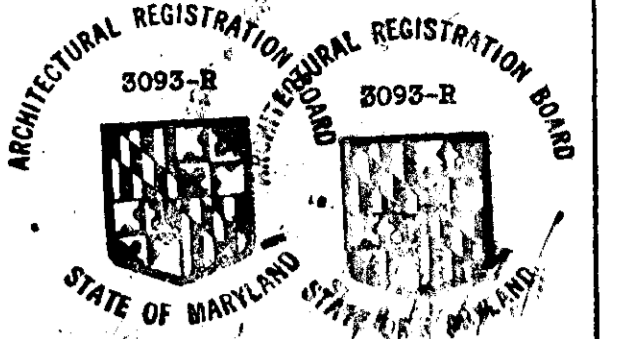

ARCHITECT
RICHARD JOLSONI
SUITE 719, AMERICAN CITY BUILDING
COLUMBIA MARYLAND 21044

NOTES:

- LIMIT OF SUBMISSION IS 3500 SQFT FOR LOT 6 AND 10632 FOR LOT 7
- ALL PLANTING TO BE AS PER COL. ASSN. SPECS.
- ALL PAVING SHALL BE AS PER COLUMBIA ASSN. SPECS. FOR ASPHALT PATHWAY

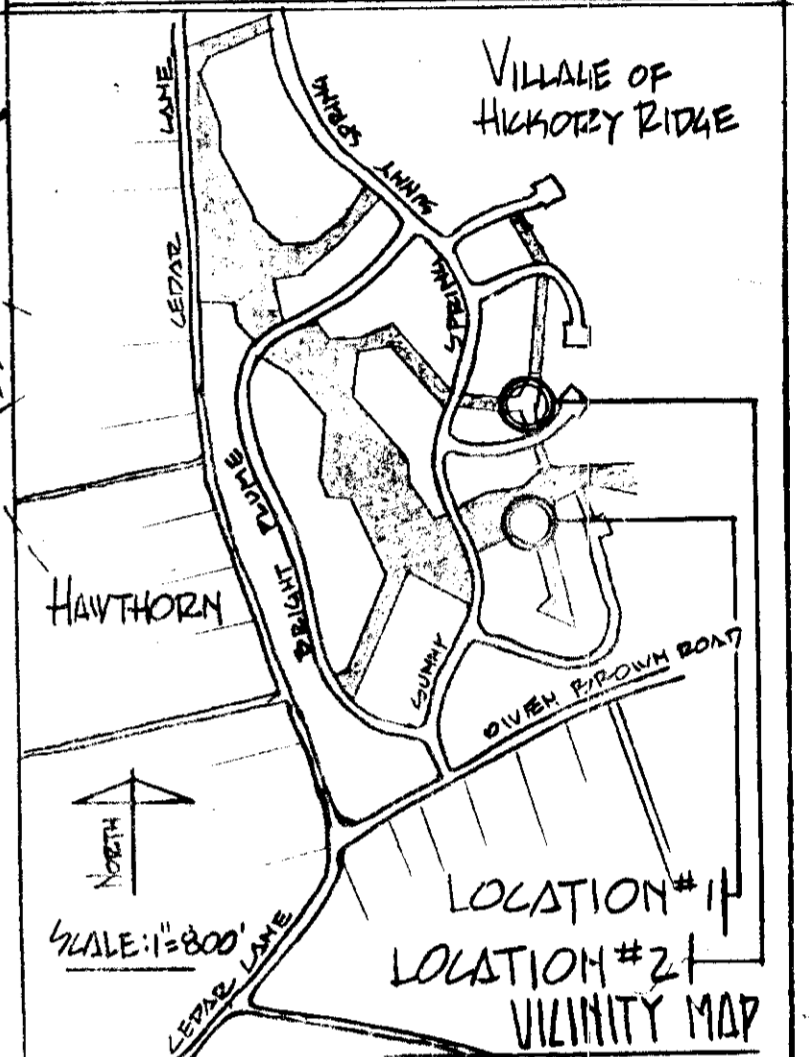

RECORDATION

OPEN SPACE LOT 6 AND 7
LOT AREA LOT 6-3.118 AC. LOT 7-1.049 AC.
VILLAGE OF HICKORY RIDGE.
SECTION 1
AREA 1
ELECTION DISTRICT 5TH
HOWARD COUNTY, MARYLAND
TAX MAP NO. 35
LIBER 23
FOLIO 82 EBS

OWNER

COLUMBIA PARK AND REC. ASSN.
5829 BANNEKER ROAD
COLUMBIA MARYLAND 21044 997-7022

COLUMBIA MARYLAND

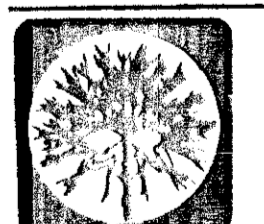

COLUMBIA ASSOCIATION

PROJECT: THE VILLAGE OF HICKORY RIDGE
SECTION 1 AREA 1 LOTS 6 & 7
GOLDEN HOOK AND CRICKET PASS TOT LOTS
SUBJECT:

SITE PLAN

| | | | |
|---------|-----------|----------|--|
| SCALE | 1"=30'-0" | DWG. NO. | |
| DATE | 4-12-77 | | |
| DES. BY | | | |
| DWN. BY | DE | | |
| CHK. BY | | | |
| APP. BY | | OF 2 | |
| | | CAF NO. | |

REVISED: 9-12-77

S.D.P. 77-102-C

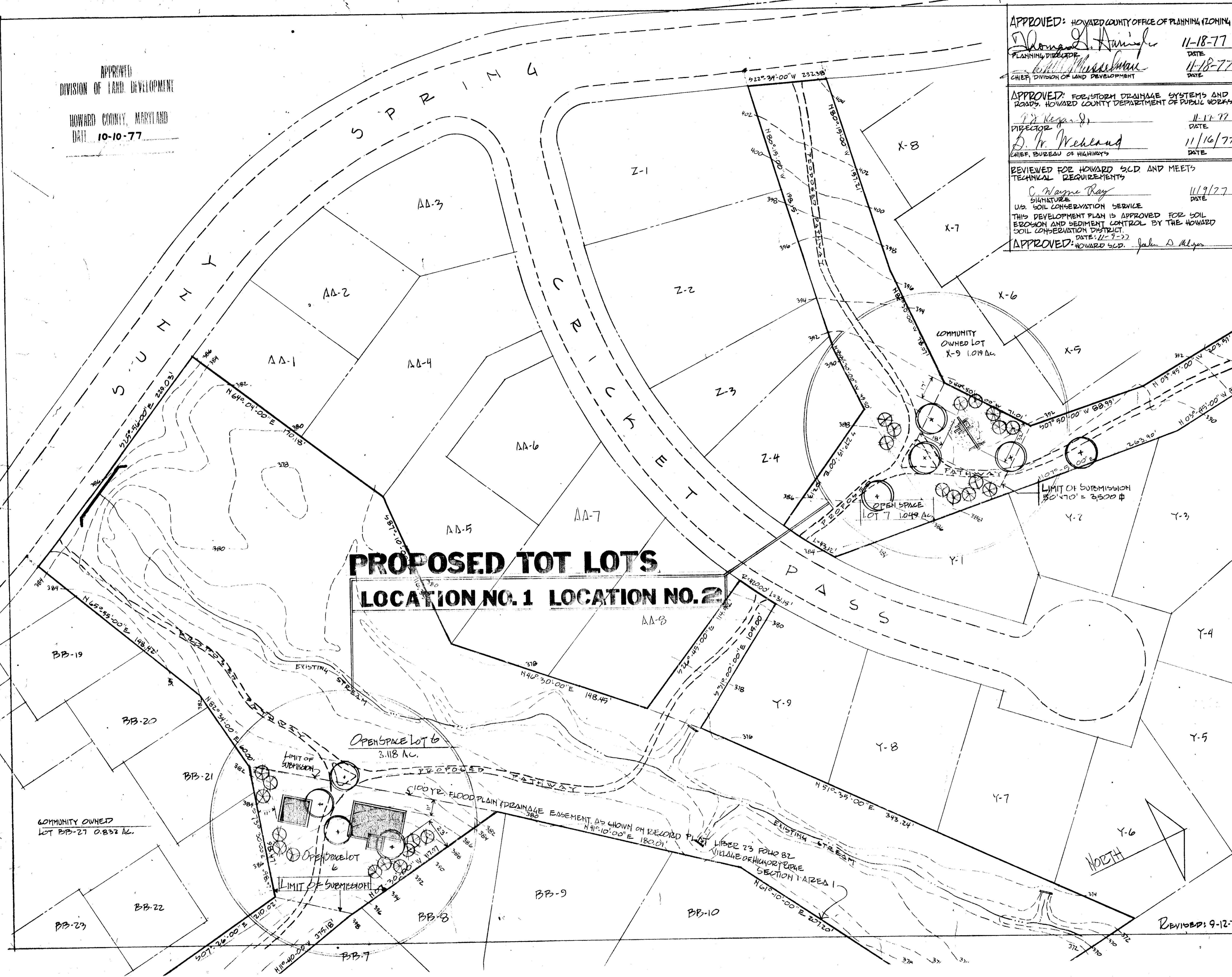

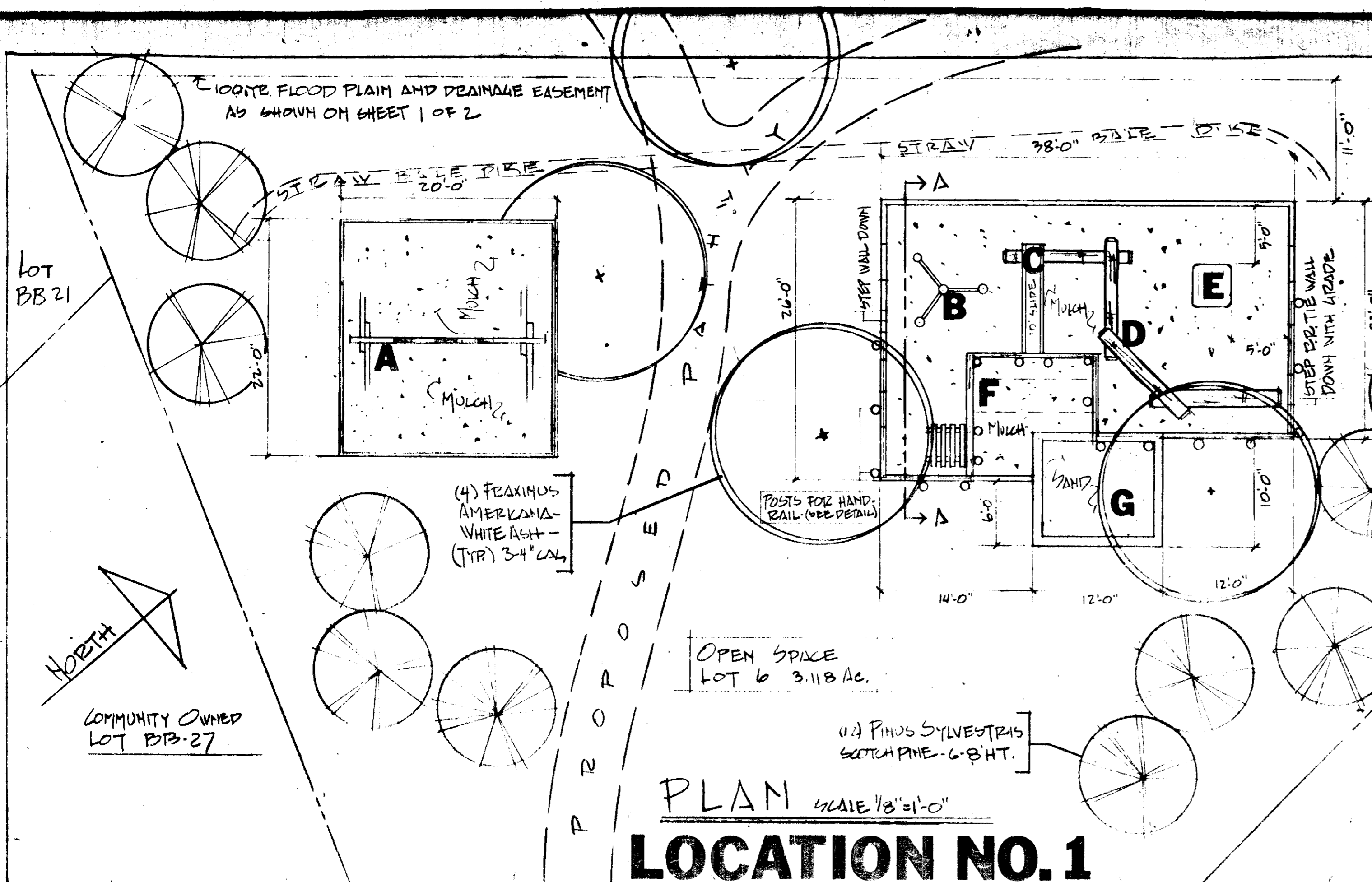

- EQUIPMENT LIST**
- A SWING #114
 - B HANGING BARS #101 (SEE DETAIL)
 - C 10' SLIDE
 - D BALANCE LOGS
 - E SPRING PAD #TF 901
 - F CONCRETE PIPE CRAWL-THROUGH
 - G SANDBOX #101

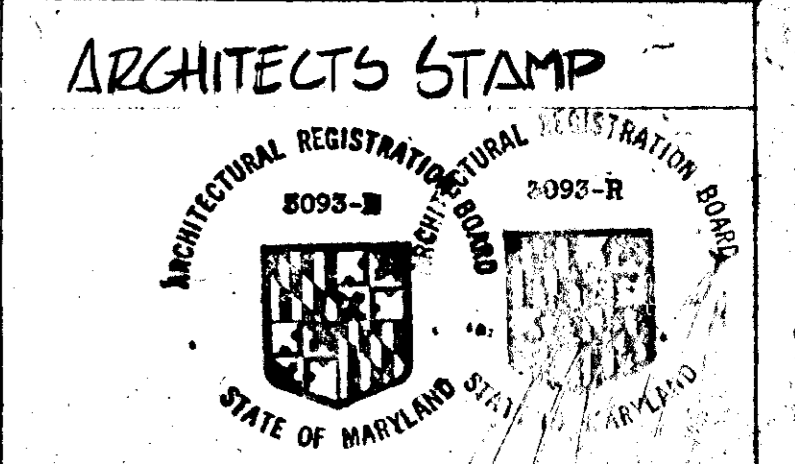
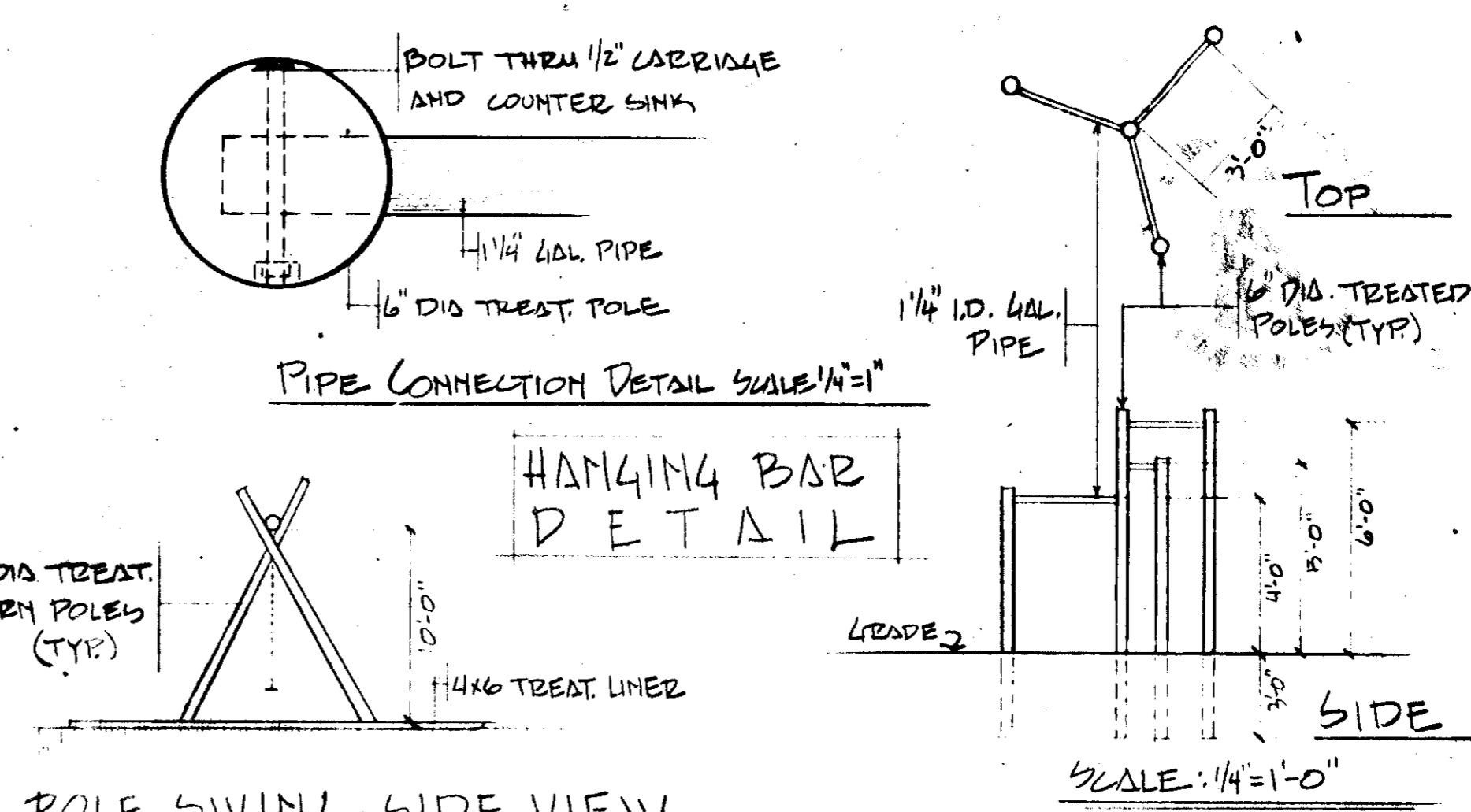

ARCHITECT

RICHARD JOLSON

SUITE 719 AMERICAN CITY BUILDING

COLUMBIA MARYLAND 21044

- NOTES:**
- ALL PLANTING TO BE AS PER COLUMBIA ASSN. SPECIFICATIONS
 - ALL PATHWAY TO CONFORM TO COLUMBIA ASSN. SPECS FOR ASPHALT PATHWAY
 - LIMIT OF SUBMISSION IS 4000 SQ. FT. FOR LOT 7 AND 10,632 SQ. FT. FOR LOT 6
 - EQUIPMENT DESIGN BY OWNER

RAILING DETAIL SCALE 3/4"=1'-0"

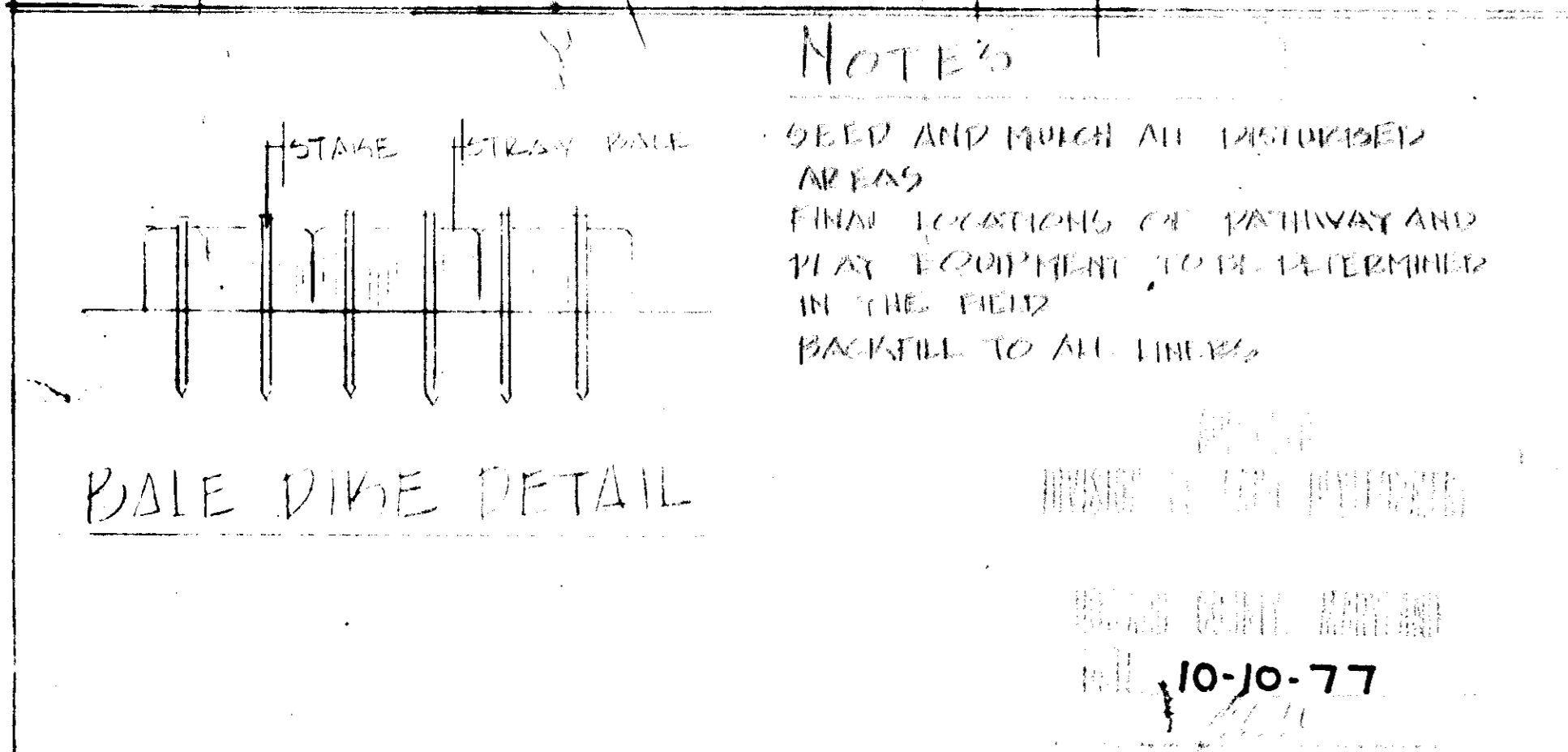
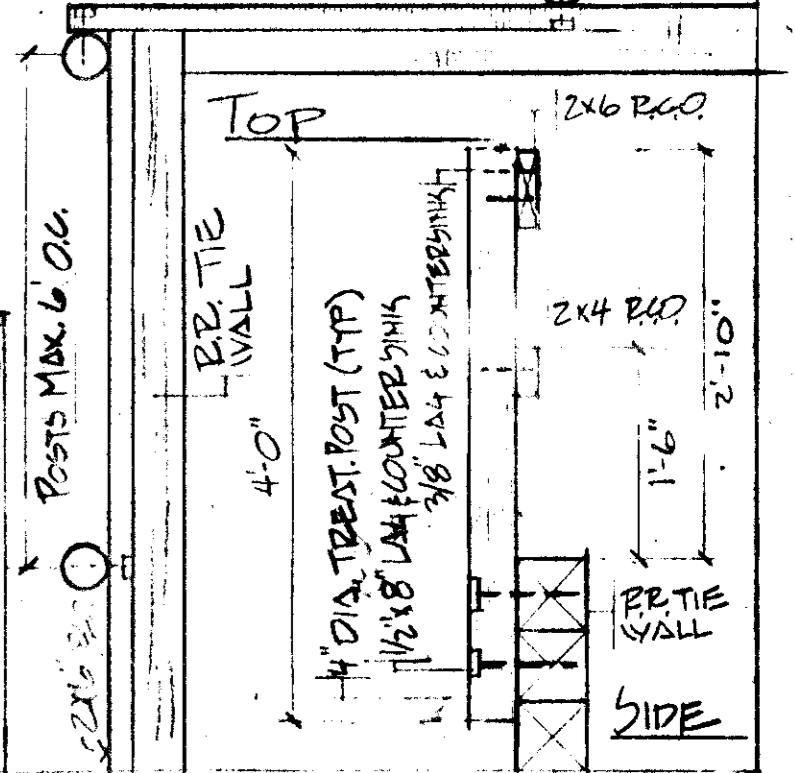

- NOTES:**
- SEED AND MULCH ALL DISTURBED AREAS
 - FINISH LOCATIONS OF PATHWAY AND PLAY EQUIPMENT TO BE DETERMINED IN THE FIELD
 - BACKFILL TO ALL LINES

- SEDIMENT CONTROL NOTES:**
1. ALL SEDIMENT CONTROL DEVICES TO BE INSTALLED PRIOR TO ANY GRADING ON SITE
 2. SEQUENCE OF CONSTRUCTION
 - A. INSTALL STRAW BALE DIKES AS SHOWN ON PLAN
 - B. GRADE SITE FOR TOT LOT AND FUTURE PATHWAY
 - C. INSTALL PLAY EQUIPMENT
 - D. STABILIZE TOTAL DISTURBED AREA ACCORDING TO NOTE #3
 3. STABILIZATION OF ALL DISTURBED AREAS TO BE AS FOLLOWS
 - A. APPLY LIME AT THE RATE OF 50#/1000 SQ. FT.
 - B. APPLY 10-20-20 FERTILIZER AT THE RATE OF 15#/1000 SQ. FT.
 - C. SEED TO 80% K-31 AND 20% BLUEGRASS AT THE RATE OF 6-7#/1000 SQ. FT.
 - D. MULCH WITH STRAW FROM BALE DIKES AT THE RATE OF 15#/1000 SQ. FT. JACK MULCH WITH ASPHALT AT THE RATE OF 200 GAL/ACRE.

DEVELOPERS CERTIFICATE

I CERTIFY THAT ALL DEVELOPMENT AND OR CONSTRUCTION WILL BE DONE ACCORDING TO THIS PLAN OF DEVELOPMENT AND PLAN FOR EROSION AND SEDIMENT CONTROL, I ALSO AUTHORIZE PERIODIC ON-SITE INSPECTION BY THE HOWARD SOIL CONSERVATION DISTRICT OR THEIR AUTHORIZED AGENTS AS DEEMED NECESSARY. DEVIATION FROM THIS PLAN WILL NOT BE MADE UNLESS AUTHORIZED BY HOWARD SOIL CONSERVATION DISTRICT.

Andrew M. Ayres May 24, 1977
 L.A. DIRECTOR OF LAND MANAGEMENT DATE

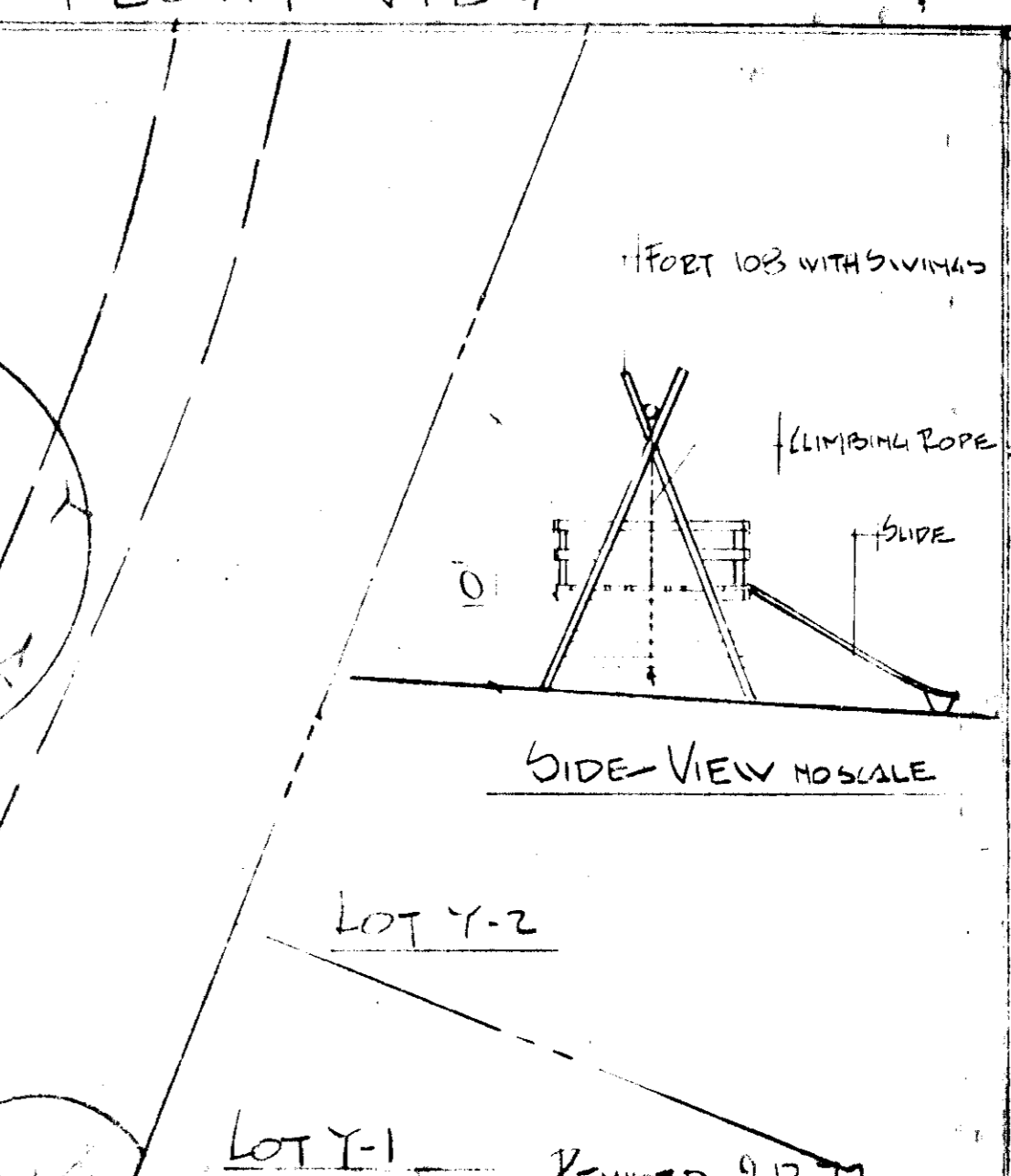
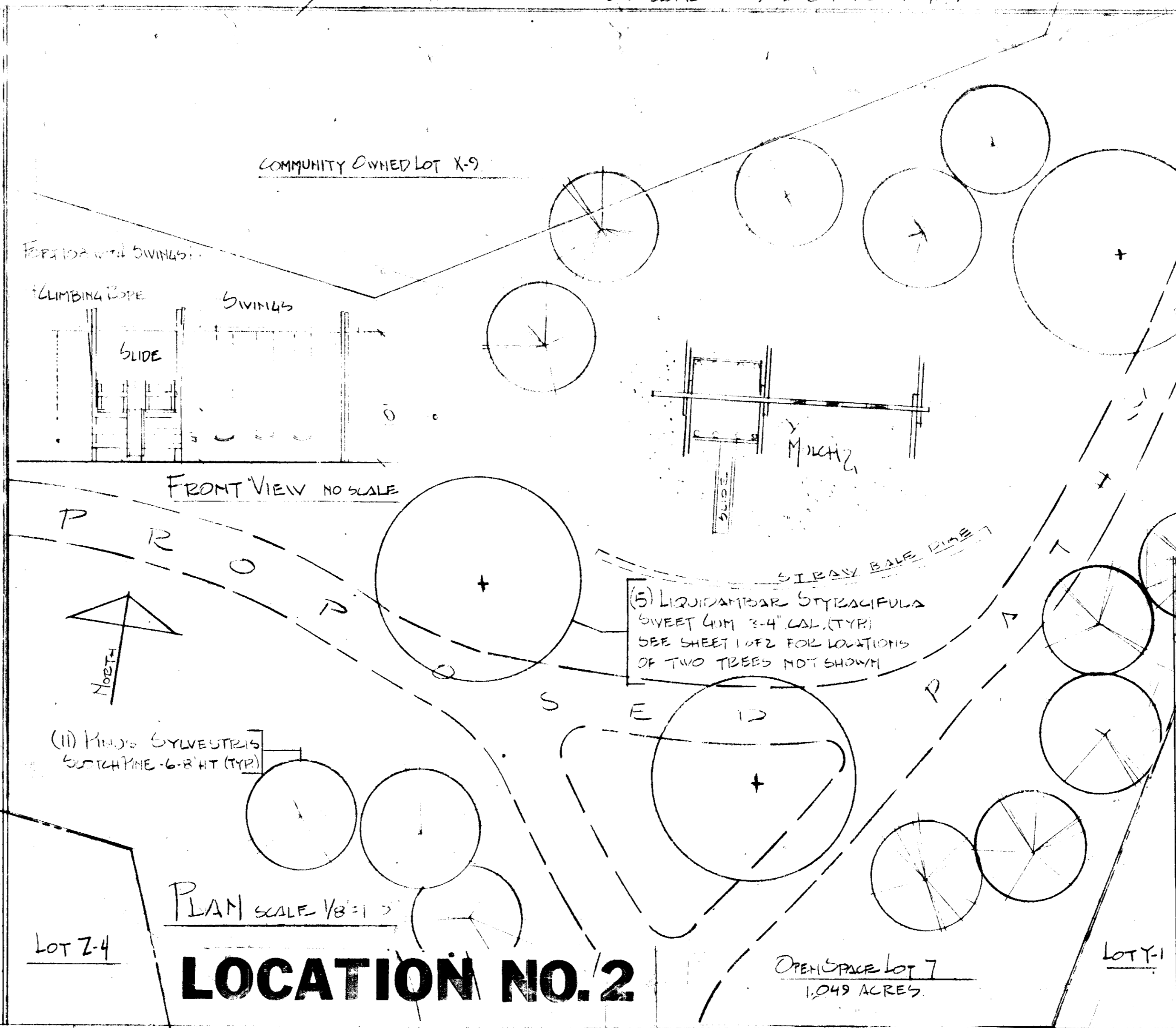

APPROVED: HOWARD COUNTY OFFICE OF PLANNING ZONING

William A. Hamilton 11-18-77
 PLANNING DIRECTOR DATE

APPROVED: FOR STORM DRAINAGE SYSTEMS AND ROADS

William A. Hamilton 11-18-77
 CHIEF DIVISION OF LAND DEVELOPMENT DATE

APPROVED: FOR STORM DRAINAGE SYSTEMS AND ROADS

D. W. Welland 11-17-77
 CHIEF BUREAU OF HIGHWAYS DATE

REVIEWED FOR HOWARD SCD AND MEETS TECHNICAL REQUIREMENTS

C. Wayne Ray 11/9/77
 SIGNATURE DATE
 U.S. SOIL CONSERVATION SERVICE

THIS DEVELOPMENT PLAN IS APPROVED FOR SOIL EROSION AND SEDIMENT CONTROL BY THE HOWARD SOIL CONSERVATION DISTRICT

APPROVED: HOWARD SCD. *John D. Mlynes* 11-17-77
 DATE

RECORDATION:

OPEN SPACE LOTS 6 & 7

LOT AREAS - LOT 6: 3.118 AC. LOT 7: 1.049 AC.

VILLAGE OF HICKORY RIDGE

SECTION 1

AREA 1

ELECTION DISTRICT 5TH

TAX MAP NO. 25

LIBER 23 FOLIO 82 & 83

SHEET 6 OF 8 & SHEET 7 OF 8

OWNER:

COLUMBIA PARK AND REC. ASSN.

2829 BANNEKER ROAD

COLUMBIA MD. 21044 997-1022

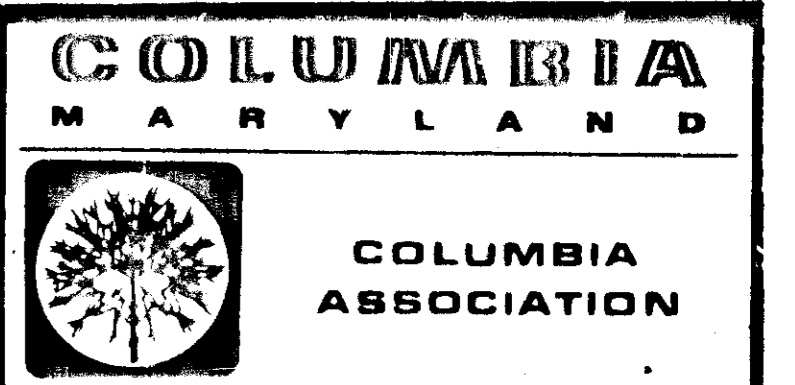

PROJECT TITLE SECTION 1 AREA 1 LOTS 6 & 7

VILLAGE OF HICKORY RIDGE

GOLDEN HOOK & CRICKET PARS TOT LOTS

SUBJECT: PLAN & DETAILS

| | | |
|---------|----------|----------|
| SCALE | AS NOTED | DWG. NO. |
| DATE | 5-26-77 | |
| DES. BY | P.E. | 2 |
| DWN. BY | P.E. | |
| CK. BY | P.E. | OF 2 |
| APP. BY | | CAF. NO. |