

SECTION A-A SCALE: 1"=10'-0"

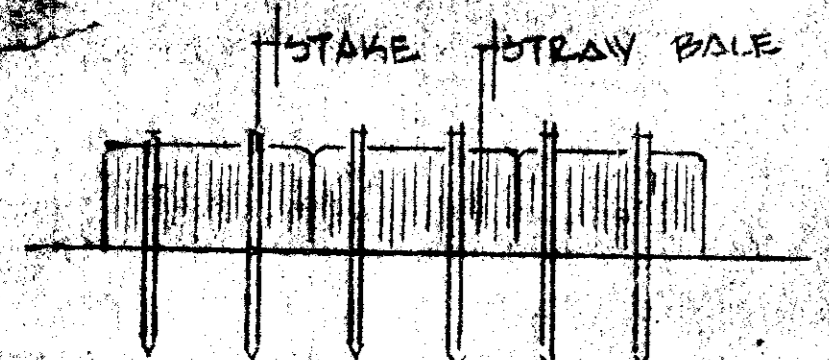

BALE DIKE DETAIL

SODDING NOTES

1. USE TALL FESCUE + BUEGRASS MIX. 50D.
2. SLOPES GREATER THAN 3 TO 1 SHALL BE PEAKED 2 STEPS/W. 2'
3. LIME AND FERTILIZE AS STABILIZATION NOTE 3 A & B

SEDIMENT CONTROL NOTES:

1. ALL SEDIMENT CONTROL DEVICES TO BE INSTALLED PRIOR TO ANY GRADING ON SITE.
2. SEQUENCE OF CONSTRUCTION:
 - A. INSTALL STRAW BALE DIKES AS SHOWN ON PLAN.
 - B. GRADE SITE FOR TOT LOT AND FUTURE PATHWAY.
 - C. INSTALL PLAY EQUIPMENT.
 - D. STABILIZE TOTAL DISTURBED AREA ACCORDING TO NOTE #3.
3. STABILIZATION OF ALL DISTURBED AREAS TO BE AS FOLLOWS:
 - A. APPLY LIME AT THE RATE OF 50#/1000 SQ. FT.
 - B. APPLY 10-20-20 FERTILIZER AT THE RATE OF 15#/1000 SQ. FT.
 - C. SEED TO 80% K-31 AND 20% BLUEGRASS AT THE RATE OF 6-7#/1000 SQ. FT. SIDE SLOPES SHALL BE 600, INSIDE AND OUTSIDE.
 - D. MULCH WITH STRAW FROM BALE DIKES AT THE RATE OF 75#/1000 SQ. FT. TOP MULCH WITH ASPHALT AT THE RATE OF 200 GAL/ACRE.

DEVELOPERS CERTIFICATE

I CERTIFY THAT ALL DEVELOPMENT AND OR CONSTRUCTION WILL BE DONE ACCORDING TO THIS PLAN OF DEVELOPMENT AND PLAN FOR EROSION AND SEDIMENT CONTROL. I ALSO AUTHORIZE PERIODIC ON-SITE INSPECTION BY THE HOWARD SOIL CONSERVATION DISTRICT OR THEIR AUTHORIZED AGENTS AS DEEMED NECESSARY. DEVIATION FROM THIS PLAN WILL NOT BE MADE UNLESS AUTHORIZED BY HOWARD SOIL CONSERVATION DISTRICT.

Paul J. Ryan
DIRECTOR OF LAND MANAGEMENT 7-1-77 DATE

NOTES:
SEED AND MULCH ALL DISTURBED AREAS
FINAL LOCATIONS OF PATHWAY AND PLAY EQUIPMENT TO BE DETERMINED IN THE FIELD
BACKFILL TO ALL LINES

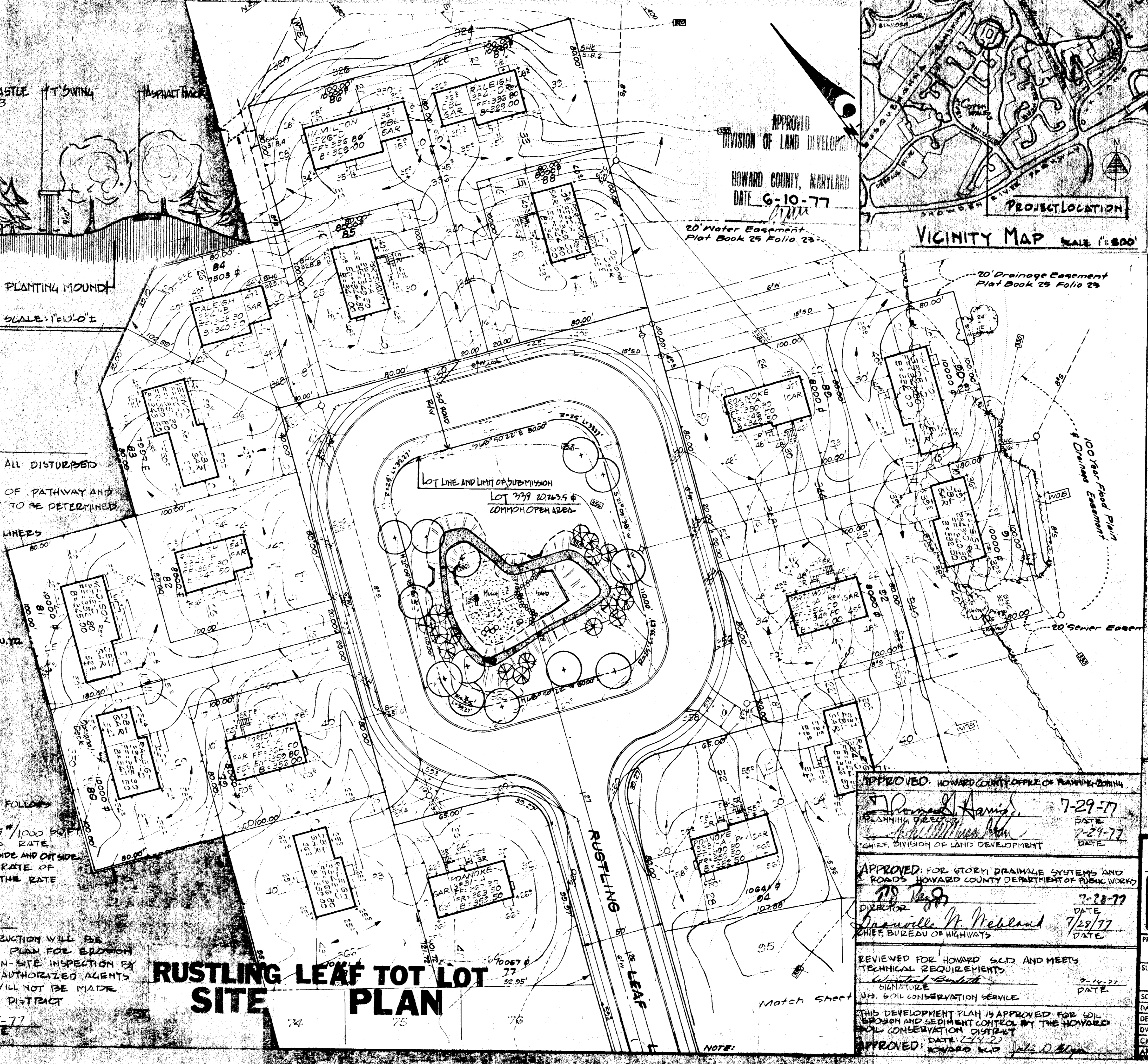

RUSTLING LEAF TOT LOT SITE PLAN

APPROVED
DIVISION OF LAND DEVELOPMENT
HOWARD COUNTY, MARYLAND
DATE 6-10-77

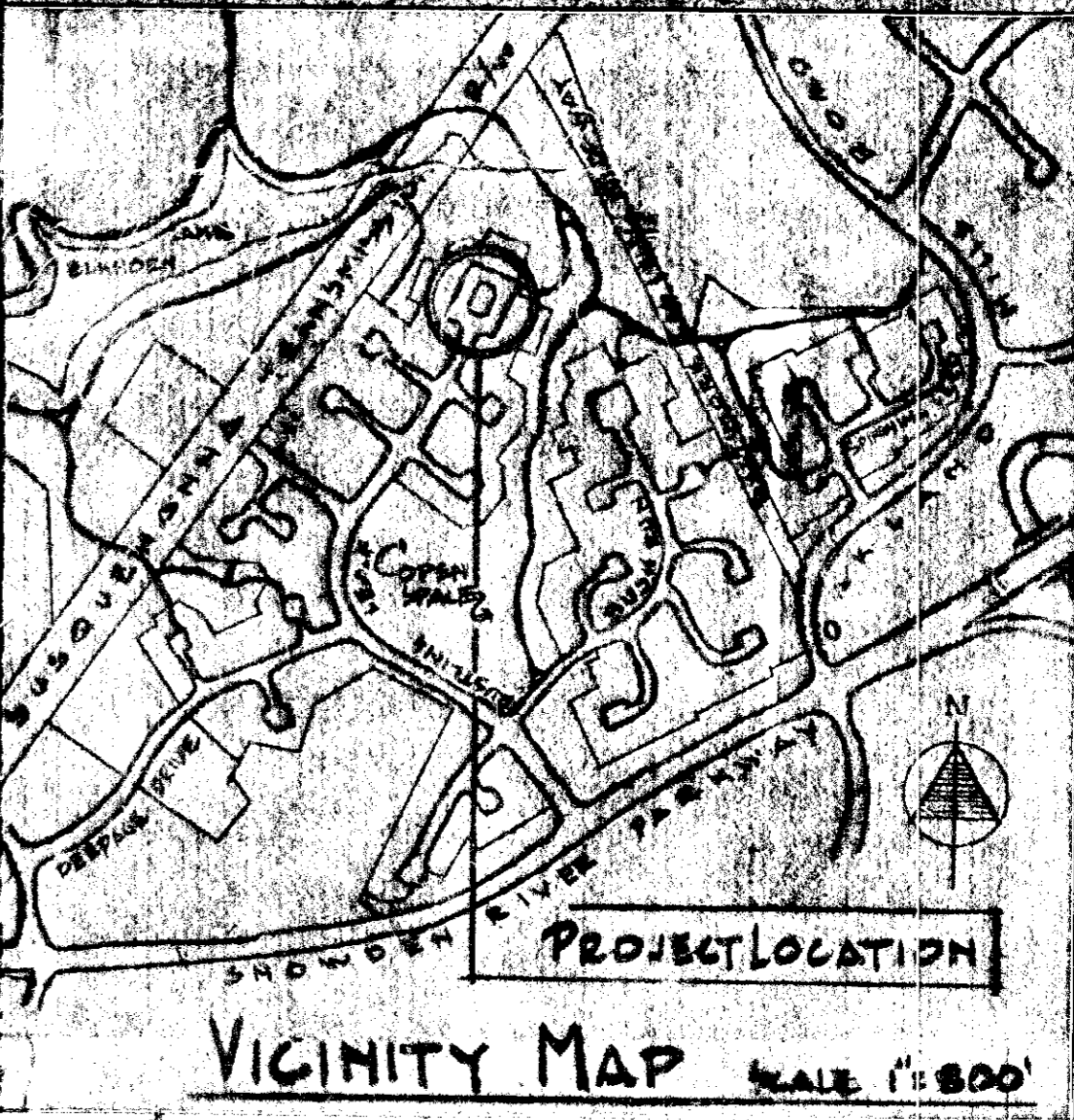

VIGNITY MAP SCALE 1"=800'

APPROVED: HOWARD COUNTY OFFICE OF PLANNING & ZONING
Donald Davis 7-29-77
PLANNING DIRECTOR DATE
William H. ... 7-29-77
CHIEF DIVISION OF LAND DEVELOPMENT DATE

APPROVED: FOR STORM DRAINAGE SYSTEMS AND ROADS HOWARD COUNTY DEPARTMENT OF PUBLIC WORKS
W. ... 7-28-77
DIRECTOR DATE
Dr. ... 7/29/77
CHIEF BUREAU OF HIGHWAYS DATE

REVIEWED FOR HOWARD SOIL AND MEETS TECHNICAL REQUIREMENTS
William H. ... 7-14-77
SIGNATURE DATE
UP. SOIL CONSERVATION SERVICE
THIS DEVELOPMENT PLAN IS APPROVED FOR SOIL EROSION AND SEDIMENT CONTROL BY THE HOWARD SOIL CONSERVATION DISTRICT
DATE: 7-14-77
APPROVED: HOWARD SOIL *John D. ...*

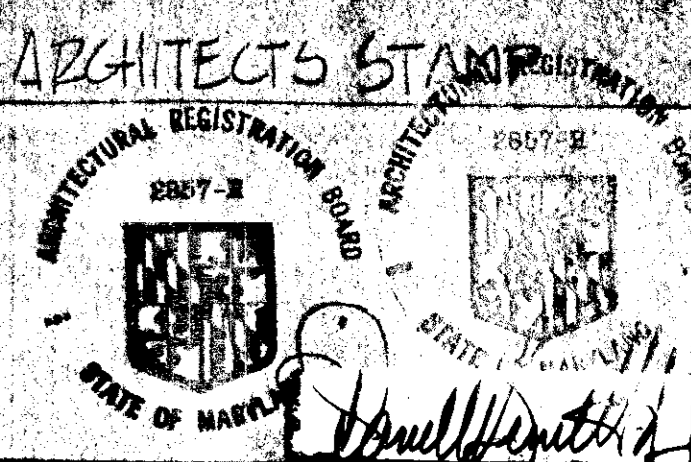

ARCHITECT
DANIEL BENNETT
SUITE 719 AMERICAN CITY BUILDING
COLUMBIA MARYLAND 21046

NOTES:
ALL PLANTING TO BE PER COLUMBIA AASH SPECIFICATIONS
PAVED TRUCK TO CONFORM TO COLUMBIA AASH SPEC. FOR ASPHALT PATHWAY
LIMIT OF SUBMISSION IS TOTAL LOT 339 20,263.5 SQ. FT. 110' X 80'
EQUIPMENT DESIGN BY OWNER

RECORDATION

LOT NO 339 - COMMON OPEN AREA
LOT AREA 20,263.5 ± OR 0.465 AC.
VILLAGE OF OWEN BROWN
SECTION 2
AREA 3
ELECTION DISTRICT 12A
TAX MAP 112 42
LIBER 25 FOLIO 22
HOWARD COUNTY MD SDP PHASE 118 PART 2

OWNER:

COLUMBIA PARK AND REC. ASSN.
5820 BANNEKER ROAD
COLUMBIA MD, 21044 997-7022

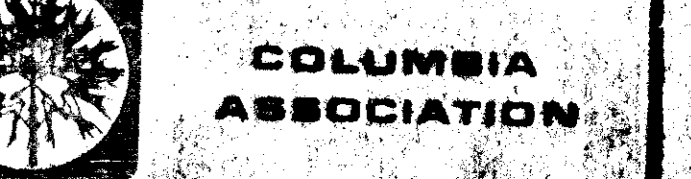

PROJECT TITLE: SECTION 2 AREA 3 LOT 339
VILLAGE OF OWEN BROWN
RUSTLING LEAF TOT LOT

SITE PLAN	
SCALE 1"=100'-0"	DWG. NO.
DATE 5-2-77	
DES. BY	
OWN. BY DB	
CHK. BY	
APP. BY	

SDP-77-88c

RUSTLING

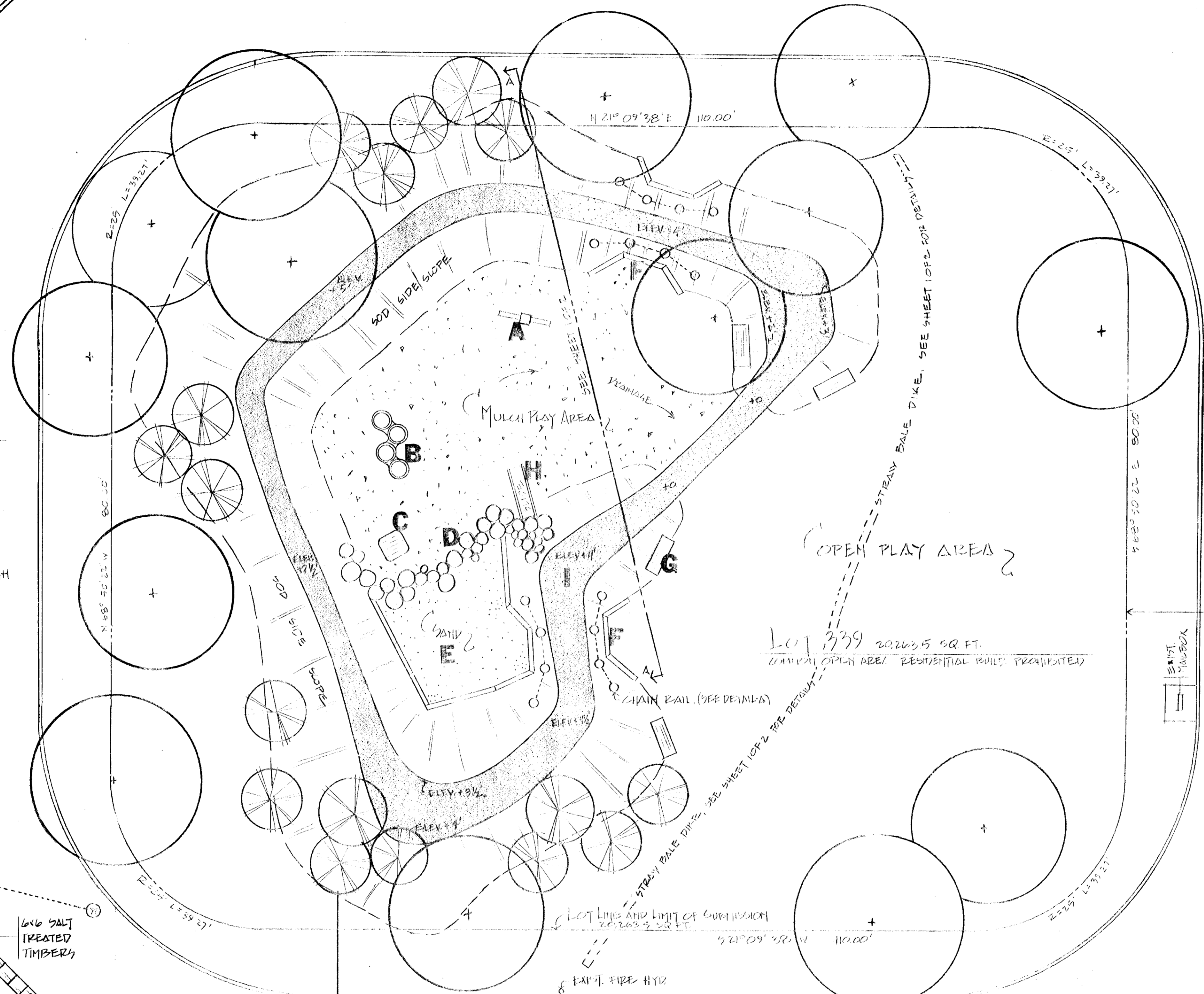

EQUIPMENT LIST

- A T-SWING
- B FORM CASTLE/TOB
- C SPRING PAD #TF 501
- D STEPPING LOGS
- E SANDBOX
- F CONCRETE PIPE GRAVEL THROUGH (SEE DETAIL-A)
- G BREAK
- H SLIDE - 10'
- I SUPERELEVATED TRACK

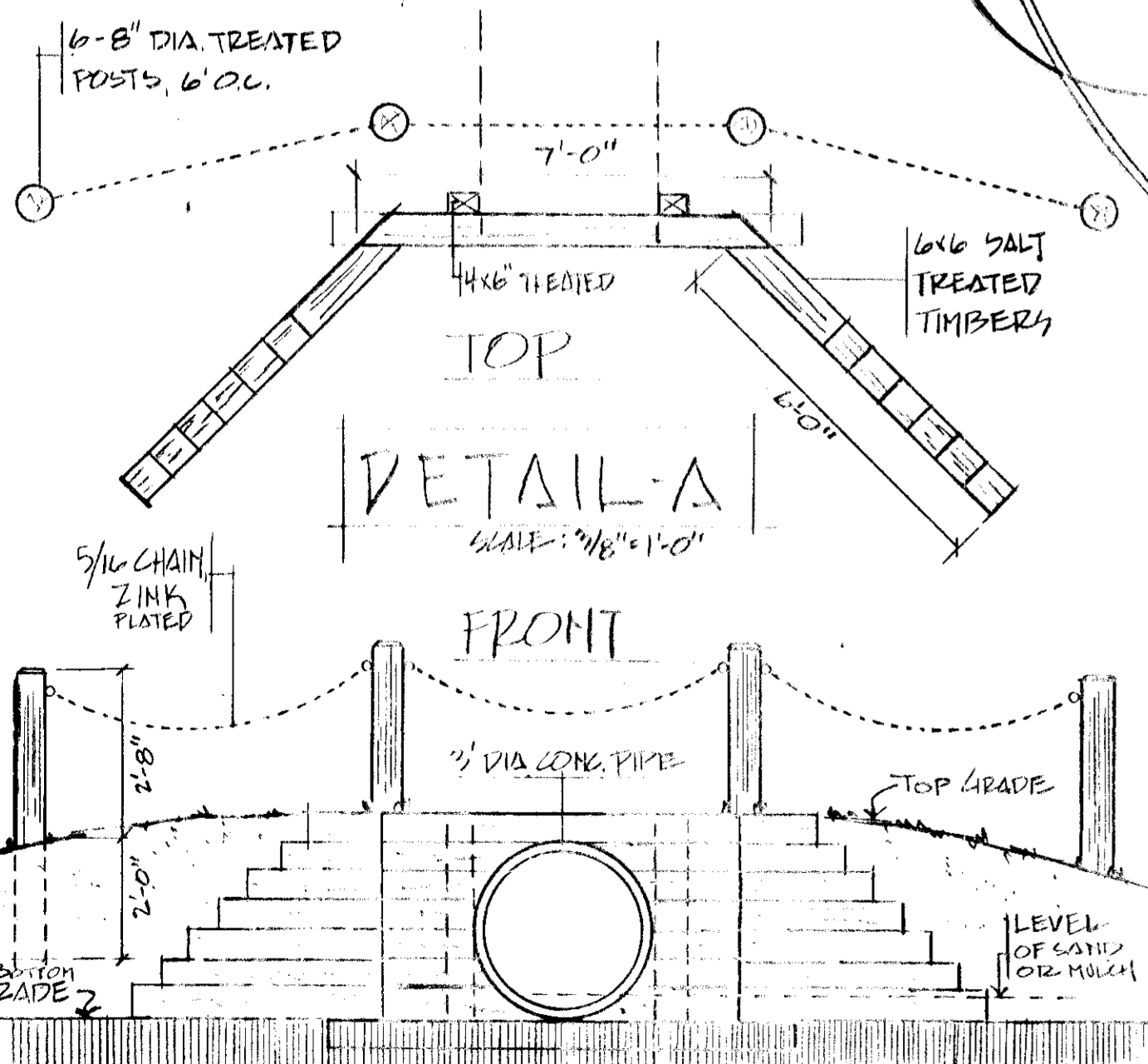

LEAF

APPROVED: HOWARD COUNTY OFFICE OF PLANNING & ZONING
 Planning Director: *[Signature]* DATE: 7-29-77
 CHIEF DIVISION OF LAND DEVELOPMENT DATE: 7-27-77

APPROVED: FOR STORM DRAINAGE SYSTEMS AND ROADS
 HOWARD COUNTY DEPARTMENT OF PUBLIC WORKS
 Director: *[Signature]* DATE: 7-28-77
 Chief: *[Signature]* DATE: 7-28-77

REVIEWED FOR HOWARD S.D.P. AND MEETS TECHNICAL REQUIREMENTS
 United Buildit
 U.S. SOIL CONSERVATION SERVICE DATE: 7-14-77

THIS DEVELOPMENT PLAN IS APPROVED FOR SOIL EROSION SEDIMENT CONTROL BY THE HOWARD SOIL CONSERVATION DISTRICT
 APPROVED: *[Signature]* DATE: 7-19-77

ARCHITECTS STAMP

ARCHITECT: *[Signature]*
 DANIEL PENNETT
 SUITE 719 AMERICAN CITY BUILDING
 COLUMBIA MD. 21044

NOTES:

- LIMIT OF SUBMISSION IS TOTAL LOT 339 20263.5 SQ. FT. ± 10' X 80'
- ALL PLANTING TO BE AS PER COLUMBIA ASSN. SPECIFICATIONS.
- TRACK PAVING SHALL CONFORM TO COLUMBIA ASSN. SPECIFICATIONS FOR ADJACENT PATHWAYS.
- TRACK TO VARY IN HT. AND WIDTH AS SHOWN, FINAL LOCATIONS DETERMINED IN THE FIELD.

EQUIPMENT DESIGN BY OWNER

RECORDATION

LOT NO. 339 - COMMON OPEN AREA
 LOT AREA 20263.5 SQ. FT. OR 0.4652 AC.
 VILLAGE OF OWEN BROWN
 SECTION 2 AREA 3
 6" ELECTION DISTRICT, HOWARD CO MD
 LIBER. 25 FOLIO 23 TAX MAP NO. 42
 1ST PHASE 118' ±

OWNER:

COLUMBIA PARK AND RECREATION ASSN.
 5829 RAMBER ROAD
 COLUMBIA MARYLAND 21044 997-7022

COLUMBIA
 MARYLAND

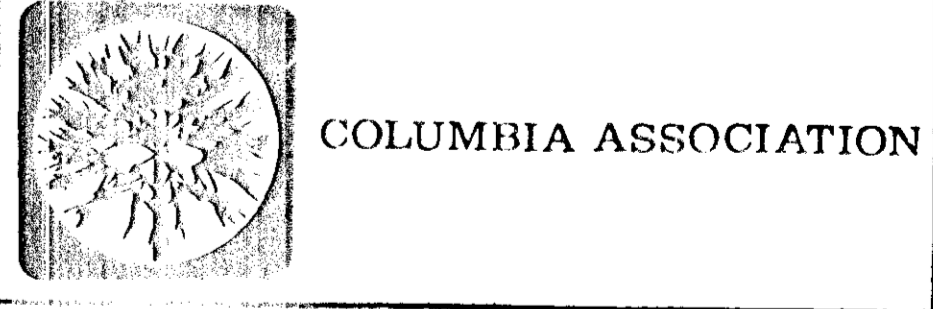

PROJECT: RUSTLING LEAF TOT LOT
 VILLAGE OF OWEN BROWN
 SECTION 2 AREA 3 LOT 339

SUBJECT: PLAN AND DETAILS

Des. By	Scale 1" = 10'-0"	Dwg. No. 20F2
Dir. By DE	Date 5-2-77	CAF No.
Chk. By	Approved	