

EROSION & SEDIMENT CONTROL NOTES
 ALL SILTATION CONTROL WORK TO BE IN ACCORDANCE WITH STANDARDS AND SPECIFICATIONS OF THE HOWARD COUNTY SOIL CONSERVATION DISTRICT SEDIMENT CONTROL PROGRAM AND U.S. SOIL CONSERVATION SERVICE

- TOTAL DISTURBED AREA = 3.2 AC
 ESTIMATED PHASING AND SCHEDULING OF DEVELOPMENT
1. ALL SEDIMENT CONTROL MEASURES CONSTRUCTED FIRST START JUNE 15, 1977
 2. ROUGH GRADE, FINE GRADE, VEGETATE, START BUILDING CONSTRUCTION. START JUNE 15, 1977
 3. COMPLETE FINAL GRADING, PAVING, VEGETATION AUGUST, SEPTEMBER, 1977
 4. MAINTENANCE AND CLEANUP AFTER SEPTEMBER, 1977

- SEEDING AND SODDING REQUIREMENTS**
1. SEEDED AREA APPROX. 100,640 SF
 2. SOO TO BE KENTUCKY 31 TALL PFSOCE.
 3. SEED TO BE KENTUCKY 31 TALL PFSOCE WITH 65% GERMINATION AND 98% PURITY.
 4. RATES
- SEED 5.7#/1000 SF
 FERTILIZER 10-10-10 25#/1000 SF
 LIME 30#/1000 SF
 STRAW MULCH 70#/1000 SF
 ADJUSTMENT 0.01 GAL/SF
 TEMPORARY SEEDING - EARTH BERM DICES
 SEED: RYE GRASS - 6#/1000 SF
 FOLLOW PREPARATION RATES OF #4 ABOVE:
 6. TOP SOIL TO BE SPREAD OVER AREAS TO BE SEEDED OR SODDED.
 7. INCORPORATE BOTH LIME AND FERTILIZER INTO SOIL BY INCORPORATING FOR SOO: FIRM UP AFTER INCORPORATION.
 8. LAY SOO TO A TIGHT FIT. ROLL TO ENSURE CONTACT WITH UNDERLYING SOIL. WATER AS NECESSARY FOR 1ST TWO WEEKS.
 9. CONTRACTOR TO MAINTAIN AND MAINTAIN EARTH BERMS DAILY.
 10. BERMS AND OTHER CONTROL MEASURES TO BE MAINTAINED UNTIL PLANTING AND OTHER PERMANENT IMPROVEMENTS ARE STABILIZED.
 11. PREDOMINANT SOIL TYPE: MONTVALTO SILT LOAM

- GENERAL NOTES**
1. TOTAL AREA OF PROPERTY = 3.645 AC.
 2. SOIL DRAINAGE AREA = 24,760 SF PROPOSED GRADE
 3. ORIGINAL GRADE - 26,040,80 FT
 4. BUSINESS USE - OFFICE AND WAREHOUSE - PRODUCT DISTRIBUTION.
 5. ENTRANCE ROAD AND PARKING ARE PRIVATE. PUBLIC WATER & SEWER.
 6. PARKING SPACES PROVIDED = 24
 7. # OF EMPLOYEES - VISITORS = 24
 8. PARKING SPACES REQUIRED = 24
 9. PARKING SPACES PROVIDED = 24
 10. VEGETATED AREA: 2.3 AC, UNDIST. AREA: 1.34 AC, OFFICE AREA: 5160 SF
 11. ZONING: M.T. E.C.I. FDP HT-A
 12. BUILDING COVERAGE = 12%

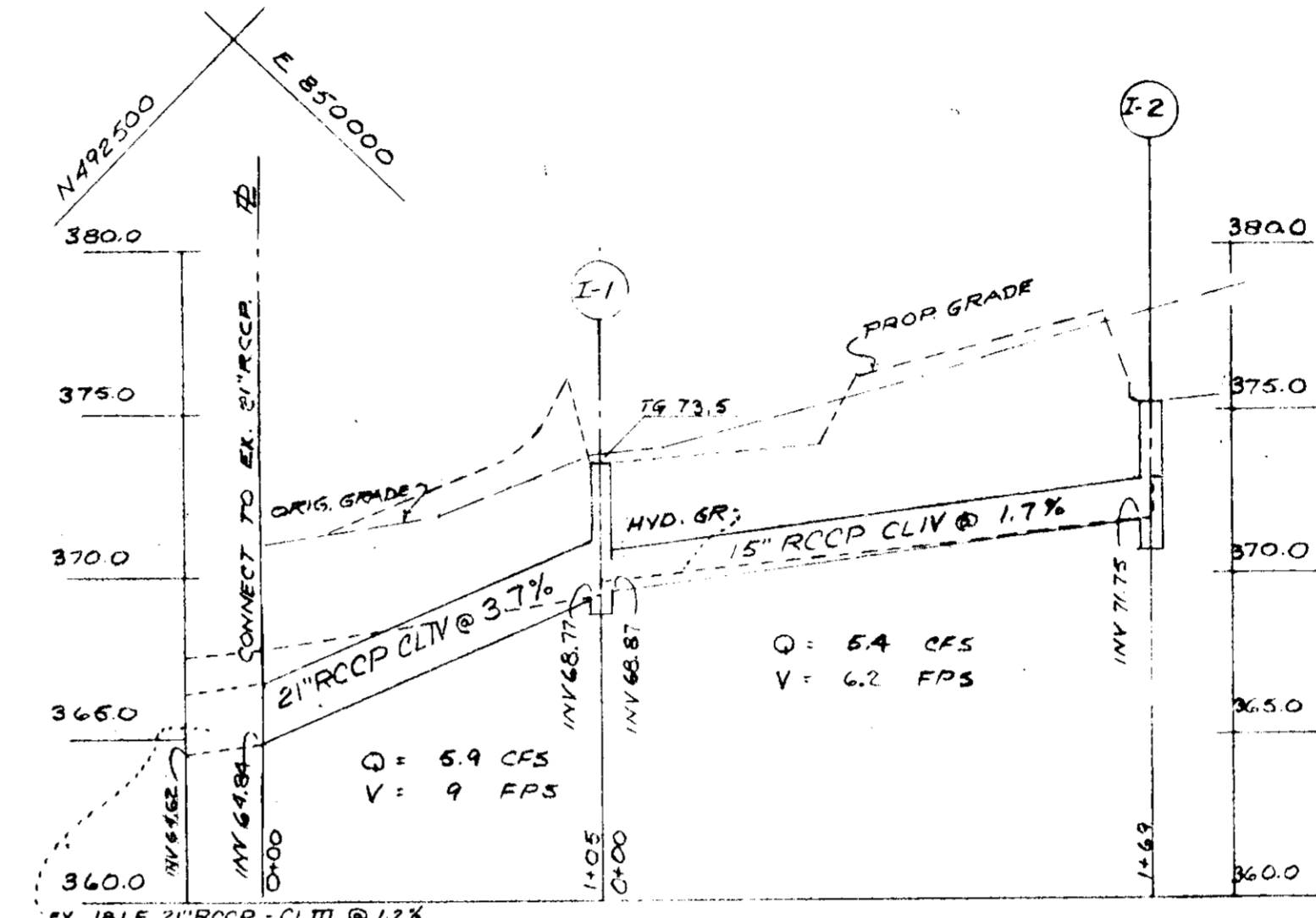
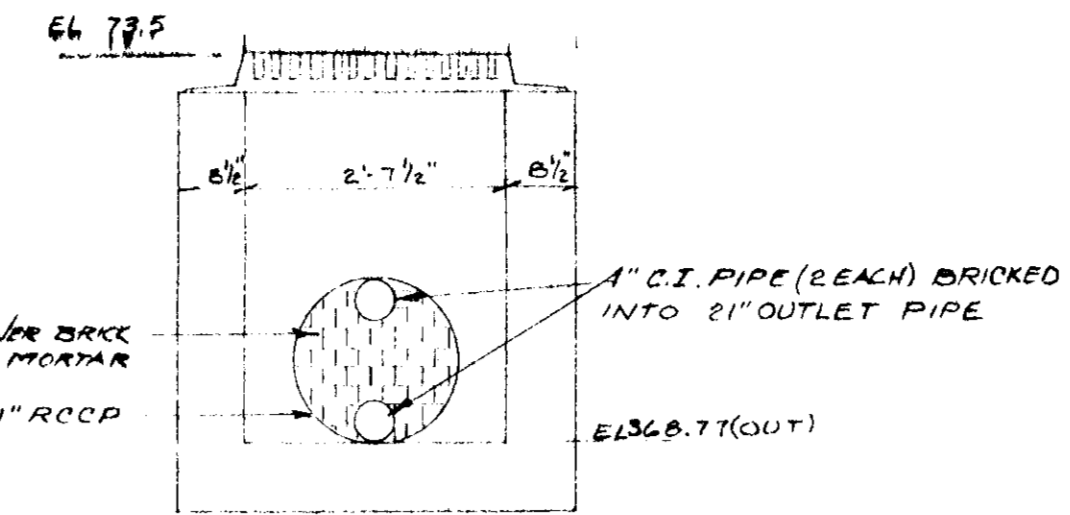
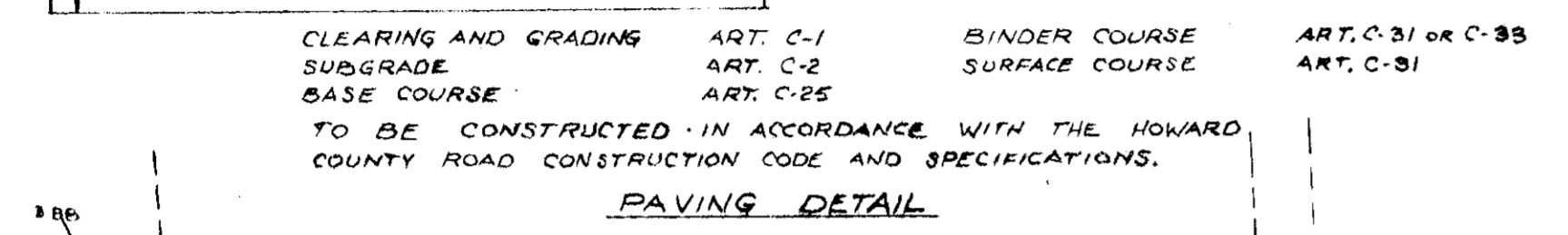
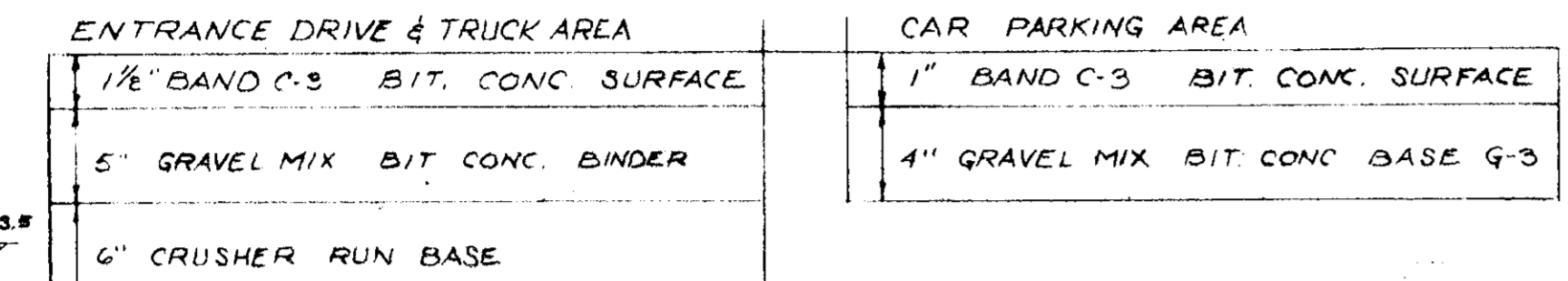
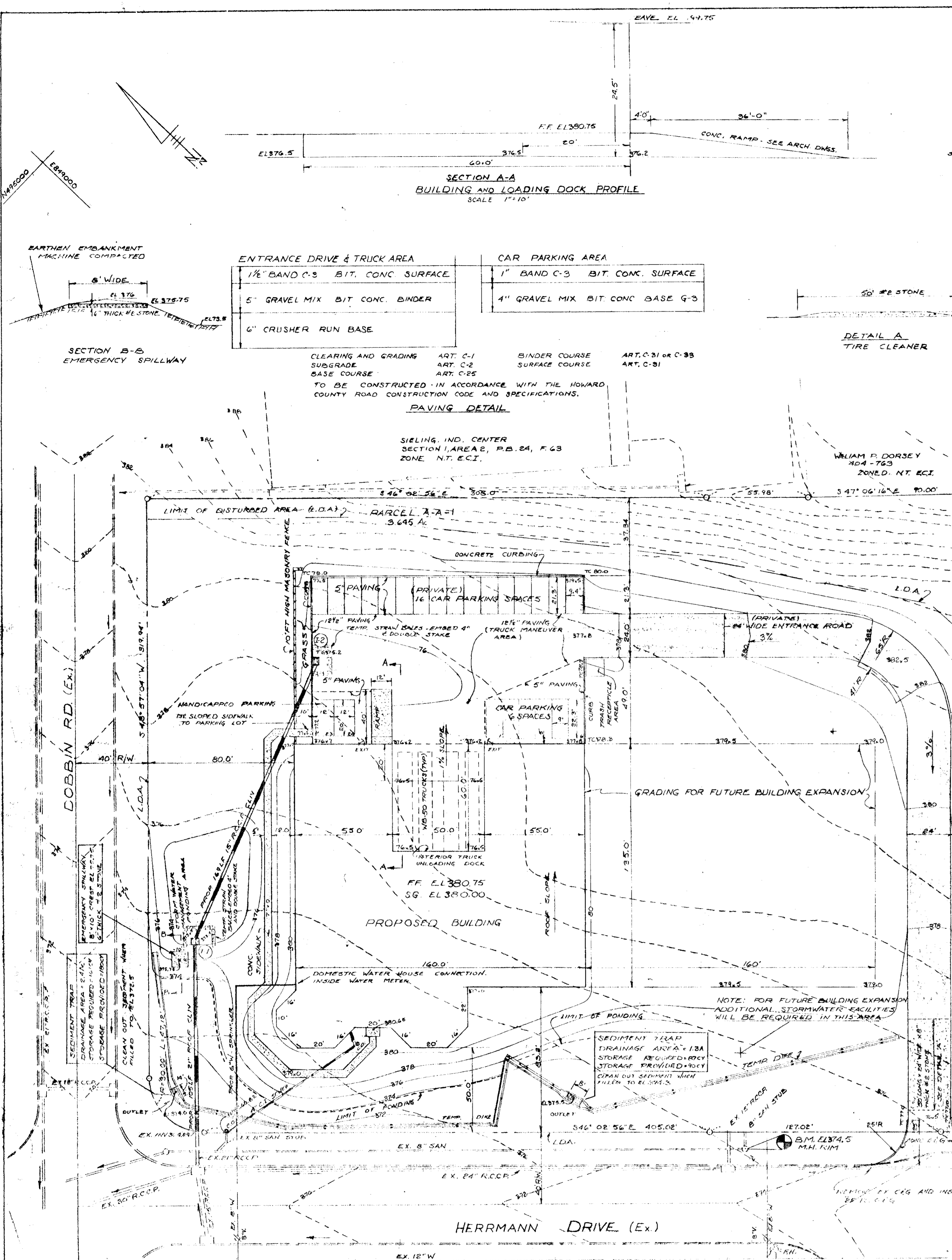

NO	TYPE	LOCATION	INV IN	INV OUT	TC RELIEF	REMARKS
I-1	S INLET	SWM POND	368.87	368.77	TOP 373.5	SEE DETAIL SHEET S-01 HO CO DWG D-98 PG 153
I-2	S COMB	PARKING LOT	371.7	375.5	10.00 DWG D-99 PG 154 (SINGLE INLET)	

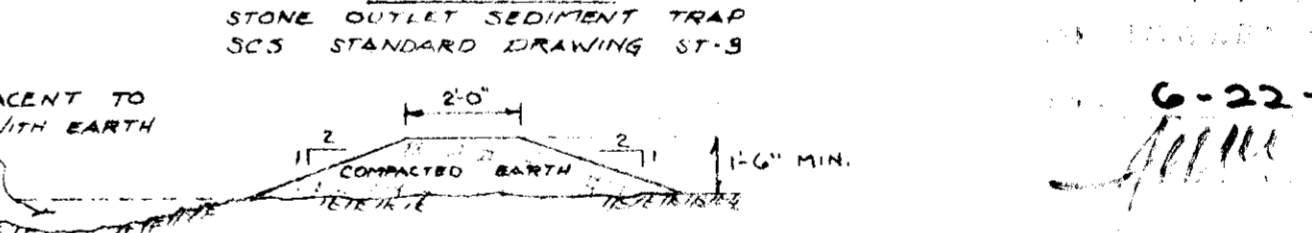
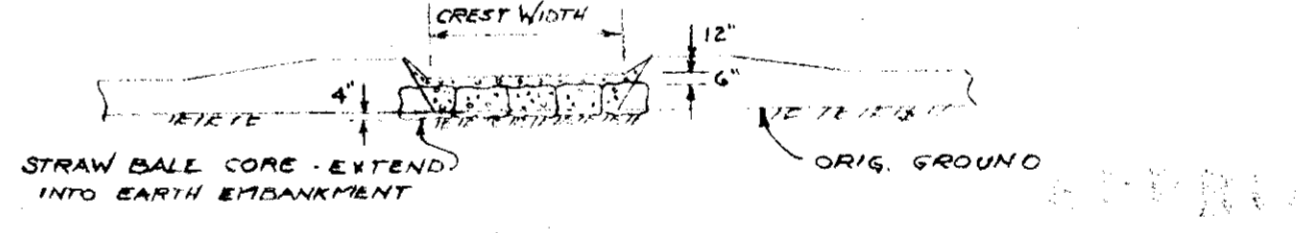
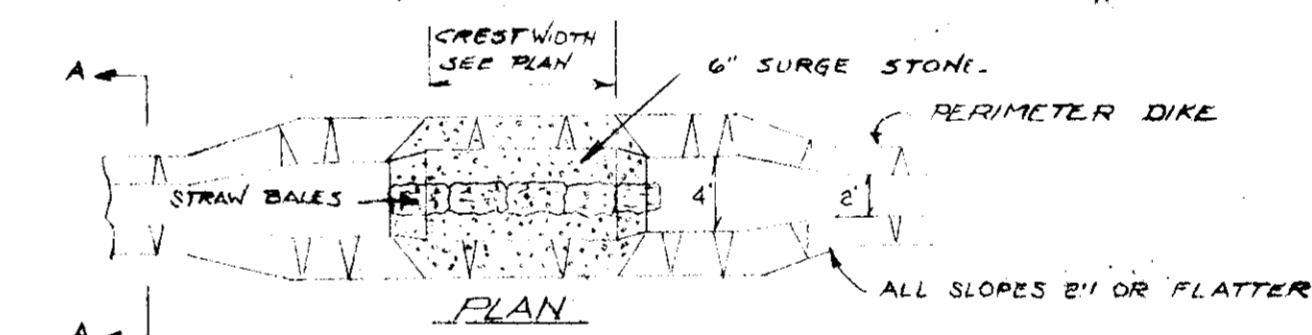

I CERTIFY THAT ALL DEVELOPMENT AND/OR CONSTRUCTION WILL BE DONE ACCORDING TO THIS PLAN OF DEVELOPMENT AND PLAN FOR EROSION AND SEDIMENT CONTROL, AND I ALSO AUTHORIZE PERIODIC ON-SITE INSPECTION BY THE HOWARD COUNTY SOIL CONSERVATION DISTRICT OR THEIR AUTHORIZED AGENTS, AS ARE DEEMED NECESSARY.

William J. Jones DATE 3-15-77
 DEVELOPER
William J. Jones DATE 6-29-77

I CERTIFY THAT THIS PLAN FOR EROSION AND SEDIMENT CONTROL REPRESENTS A PRACTICAL AND WORKABLE PLAN BASED ON MY PERSONAL KNOWLEDGE OF THE SITE CONDITIONS AND THAT IT WAS PREPARED IN ACCORDANCE WITH THE REQUIREMENTS OF THE HOWARD COUNTY SOIL CONSERVATION DISTRICT.

James H. Jones DATE 6-28-77
 ENGINEER

APPROVED: FOR PUBLIC WATER AND PUBLIC SEWERAGE SYSTEMS, HOWARD COUNTY HEALTH DEPARTMENT.
James H. Jones 7-19-77
 COUNTY HEALTH OFFICER DATE

APPROVED: HOWARD COUNTY OFFICE OF PLANNING AND ZONING
James H. Jones DATE
 PLANNING DIRECTOR DATE
 CHIEF DIVISION OF LAND DEVELOPMENT DATE

APPROVED: FOR PUBLIC WATER, PUBLIC SEWERAGE, AND STORM DRAINAGE SYSTEMS AND ROADS, HOWARD COUNTY DEPARTMENT OF PUBLIC WORKS.
James H. Jones DATE
 DIRECTOR DATE
James H. Jones 7/13/77
 CHIEF, BUREAU OF HIGHWAYS DATE

REVIEWED FOR HOWARD S.O.D. AND M.I.T.S. TECHNICAL REQUIREMENTS.
James H. Jones 7/6/77
 SIGNATURE DATE
 U.S. SOIL CONSERVATION SERVICE

THIS DEVELOPMENT PLAN IS APPROVED FOR SOIL EROSION AND SEDIMENT CONTROL BY THE HOWARD COUNTY SOIL CONSERVATION DISTRICT.

APPROVED *James H. Jones* 7-6-77
 HOWARD S.O.D. DATE

OWNER: VIMCO CONCRETE ACCESSORIES, PROFIT SHARING AND RETIREMENT TRUST
 170-B WHISKEY BOTTOM RD.
 LAUREL, MARYLAND 20610

DEVELOPER: WILLIAM H. KNOTT, INC. BEI-5881
 8310 THORNTON ROAD
 BALTIMORE, MARYLAND

VIMCO CONCRETE ACCESSORIES
 WHITE MAINE DR., HOWARD CO., COLUMBIA, MARYLAND

ENGINEER: JACK S. FEICK & ASSOC.
 430 WHITE PLAINS CT
 SEVERNA PARK, MD. 247-6855

SIELING INDUSTRIAL CENTER, SECTION 1, AREA 1
 PARCEL AA-1, P.B. NO. 3-12-2
 6" ELECT. DIST., TAX MAP 4B, PARCEL 356
 SCALE 1"=30' DATE 5-12-77 LIDER 601 FOLIO 1

SITE PLAN & SEDIMENT CONTROL SP-1/1

