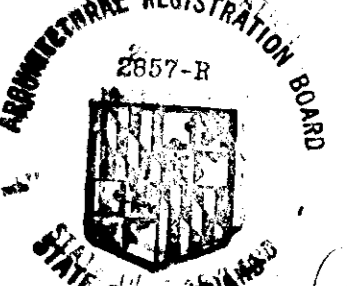

ARCHITECT'S STAMP

 ARCHITECT *Daniel Bennett*
 DANIEL BENNETT
 SUITE 710 AMERICAN CITY BUILDING
 COLUMBIA MARYLAND 21044

NOTE:

- LIMIT OF SUBMISSION IS 100'x100' 10,000 SQ.FT. EACH SITE
- TOTAL AREA LOT 193 = 1.56 AC.
- TOTAL AREA LOT 194 = 1.09 AC.

APPROVED
 DIVISION OF LAND DEVELOPMENT

HOWARD COUNTY, MARYLAND
 DATE 4-18-77
JMD

EXHIBIT TO SUBMITTALS
 REVIEWED AS PER HD.CO. COMMENTS 4-27-77

RECORDATION

S.F.M.D. COMMON OPEN AREA
 LOTS #193 AND #194
 LOT AREAS #193-1.56 AC. #194-1.09 AC.
 VILLAGE OF HICKORY RIDGE
 SECTION 1 AREA 3
 ELECTION DISTRICT 5TH
 TAX MAP NO. 35
 LIBER 25 FOLIO 13 & 17
 SHEET 8 & 2 OF 12

OWNER

COLUMBIA PARK AND REC. ASSN
 5829 BANNER ROAD
 COLUMBIA MD 21044 997-7022

COLUMBIA MARYLAND

 COLUMBIA ASSOCIATION

PROJECT TITLE: SECTION 1 AREA 3, LOTS 193 & 194
 VILLAGE OF HICKORY RIDGE
 GREATNEWS LA & BUTTONHOLE CT TOT LOTS
 SUBJECT:

SITE PLAN		
SCALE	1" = 50' @ 0'	DWG. NO.
DATE	3-18-77	
DES. BY		1
DWN. BY	D.B.	
CK. BY		OF 2
APP. BY		CAF NO.

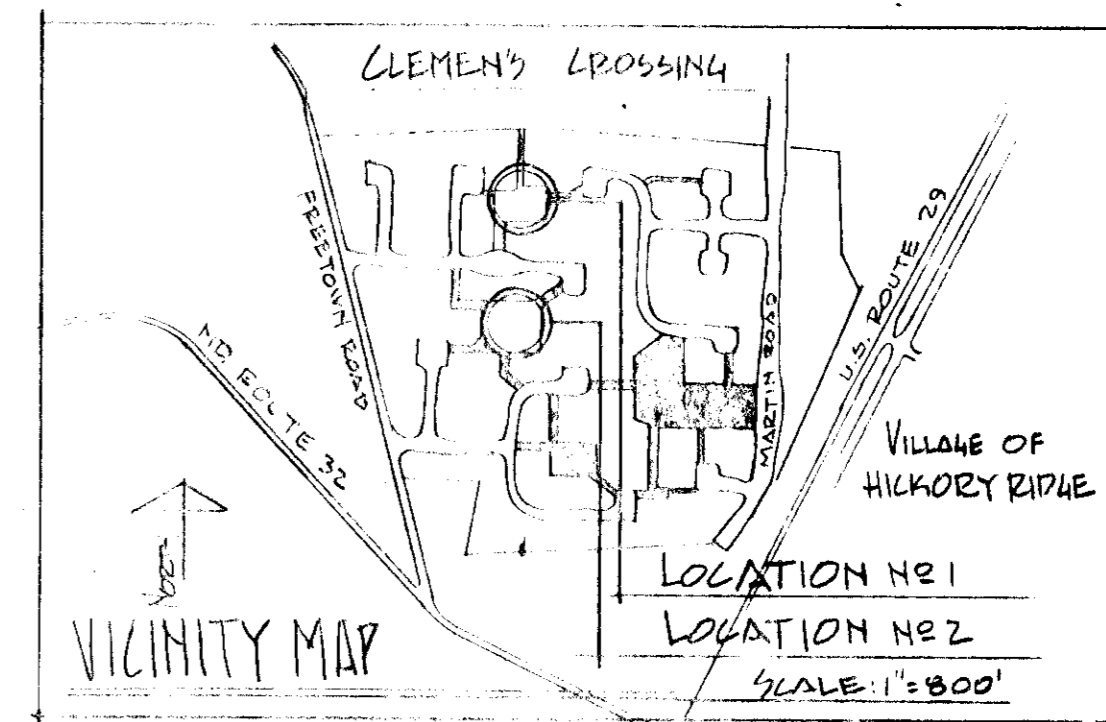

APPROVED: HOWARD COUNTY OFFICE OF PLANNING & ZONING
[Signature] 5/15/77
 PLANNING DIRECTOR DATE
[Signature] 5/17/77
 CHIEF DIVISION OF LAND DEVELOPMENT DATE

APPROVED: FOR STORM DRAINAGE SYSTEMS AND ROADS, HOWARD COUNTY DEPARTMENT OF PUBLIC WORKS
[Signature] 5/17/77
 DIRECTOR DATE
[Signature] 5/19/77
 CHIEF BUREAU OF HIGHWAYS DATE

REVIEWED FOR HOWARD S.C.D. AND MEETS TECHNICAL REQUIREMENTS
[Signature] 5/4/77
 U.S. SOIL CONSERVATION SERVICE DATE
 THIS DEVELOPMENT PLAN IS APPROVED FOR SOIL EROSION AND SEDIMENT CONTROL BY THE HOWARD SOIL CONSERVATION DISTRICT DATE: 5-4-77
 APPROVED: HOWARD S.C.D. *[Signature]*

PROPOSED TOT LOT LOCATION NO. 2

PROPOSED TOT LOT LOCATION NO. 1

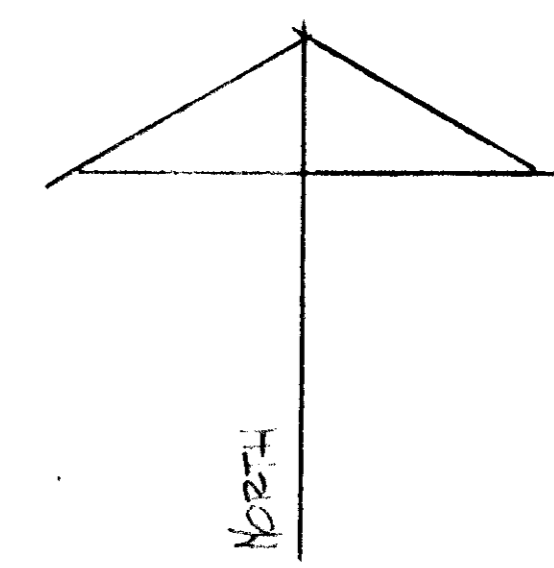

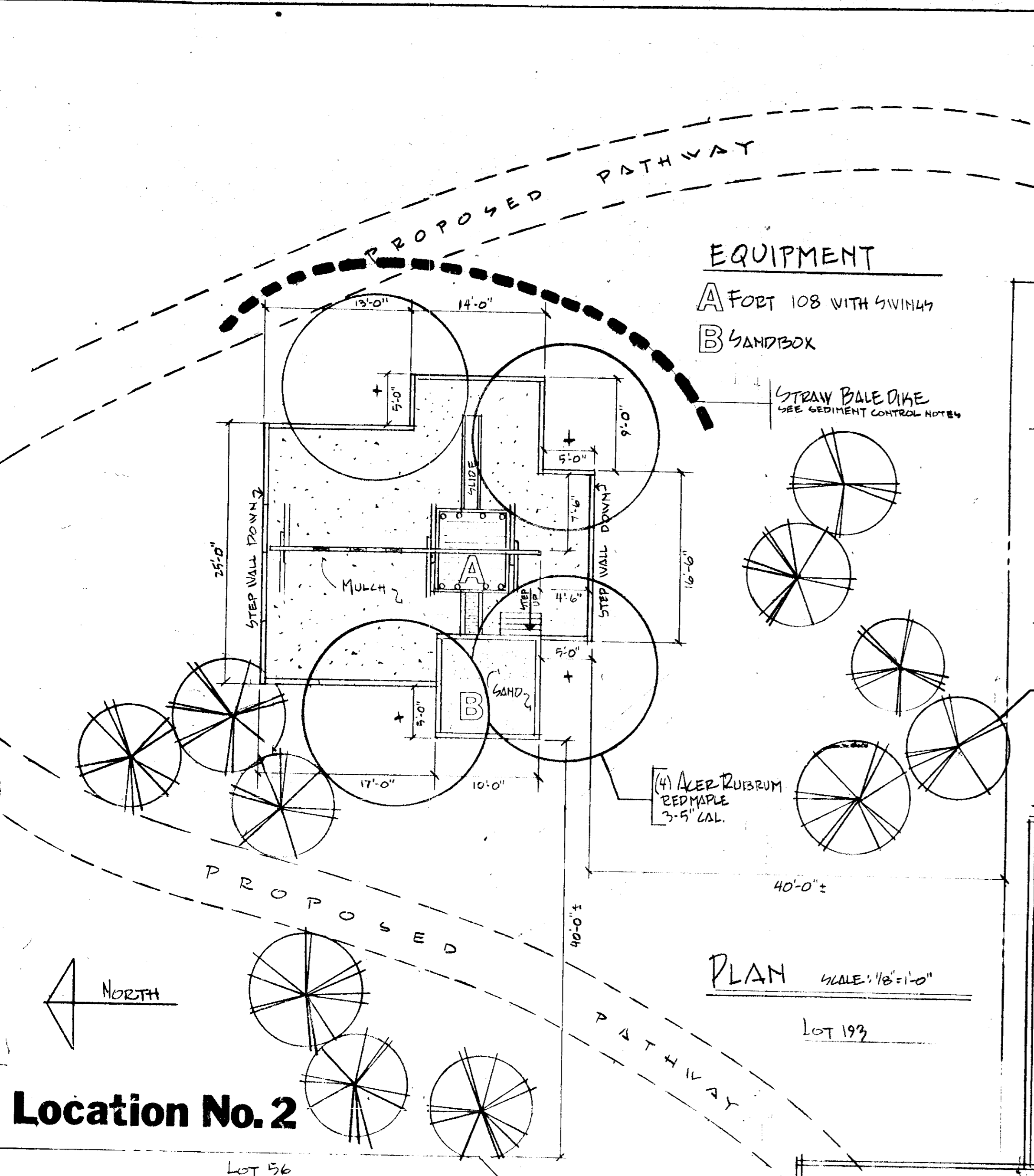

Location No. 2

- SEDIMENT CONTROL NOTES:**
1. ALL SEDIMENT CONTROL DEVICES TO BE INSTALLED PRIOR TO ANY GRADING OR SITE.
 2. SEQUENCE OF CONSTRUCTION:
 - A. INSTALL STRAW BALE DIKE AS SHOWN ON PLAN
 - B. GRADE SITE FOR TOT LOT AND FUTURE PATHWAY
 - C. INSTALL PLAY EQUIPMENT
 - D. STABILIZE TOTAL DISTURBED AREA ACCORDING TO NOTE #3
 3. STABILIZATION OF ALL DISTURBED AREAS TO BE AS FOLLOWS:
 - A. APPLY LIME AT THE RATE OF 50#/1000 SQ. FT.
 - B. APPLY 0-20-20 FERTILIZER AT THE RATE OF 5#/1000 SQ. FT.
 - C. SEED TO 80% GRASS AND 20% BLUEGRASS AT THE RATE OF 6-7#/1000 SQ. FT.
 - D. MULCH WITH STRAW FROM BALE DIKE AT THE RATE OF 15#/1000 SQ. FT. TACK MULCH WITH ASPHALT AT THE RATE OF 200 GAL/ACRE.

DEVELOPER'S CERTIFICATE

I CERTIFY THAT ALL DEVELOPMENT AND CONSTRUCTION WILL BE DONE ACCORDING TO THIS PLAN OF DEVELOPMENT AND PLAN FOR EROSION AND SEDIMENT CONTROL. I ALSO AUTHORIZE PERIODIC ON-SITE INSPECTION BY THE HOWARD SOIL CONSERVATION DISTRICT OR THEIR AUTHORIZED AGENTS AS DEEMED NECESSARY. DEVIATION FROM THIS PLAN WILL NOT BE MADE UNLESS AUTHORIZED BY HOWARD SOIL CONSERVATION DISTRICT.

Frederick M. Ryan
 DIRECTOR OF LAND MANAGEMENT
 March 25, 1977
 DATE

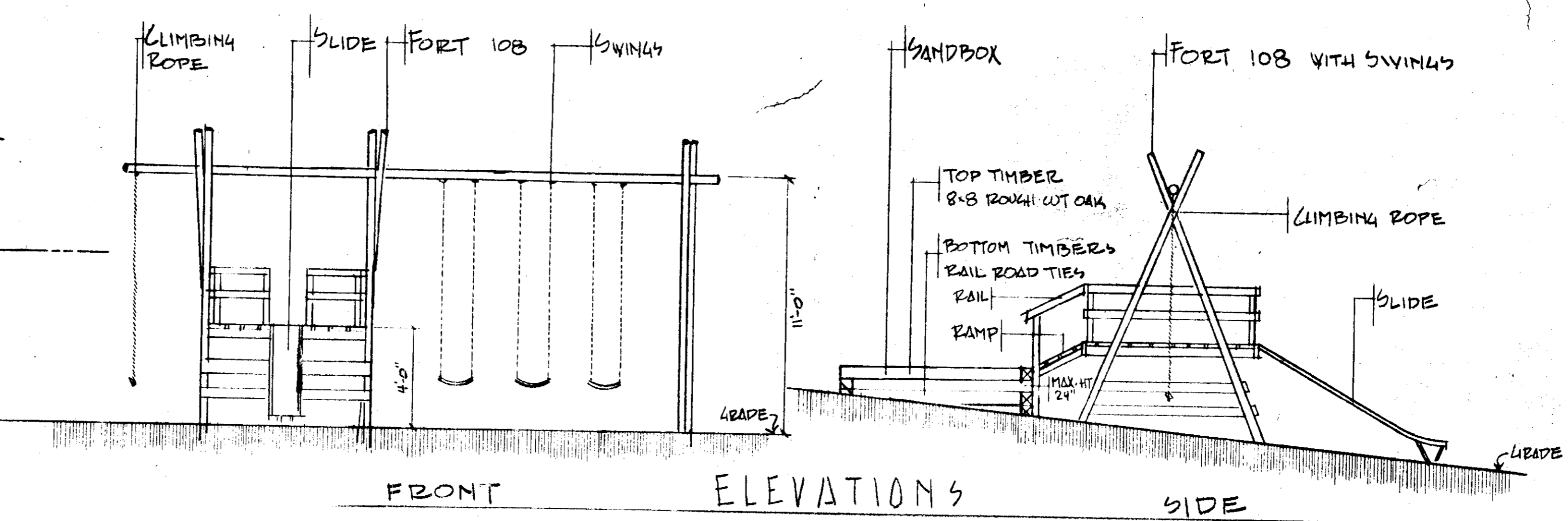

FRONT ELEVATIONS SIDE

FORT 108 WITH SWINGS

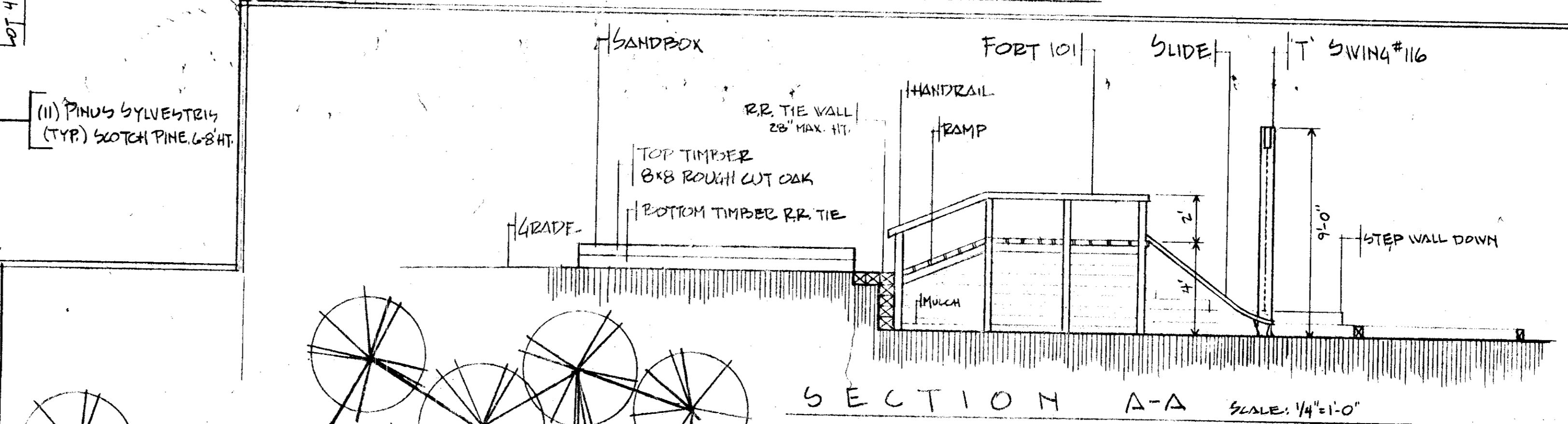

SECTION A-A SCALE: 1/4"=1'-0"

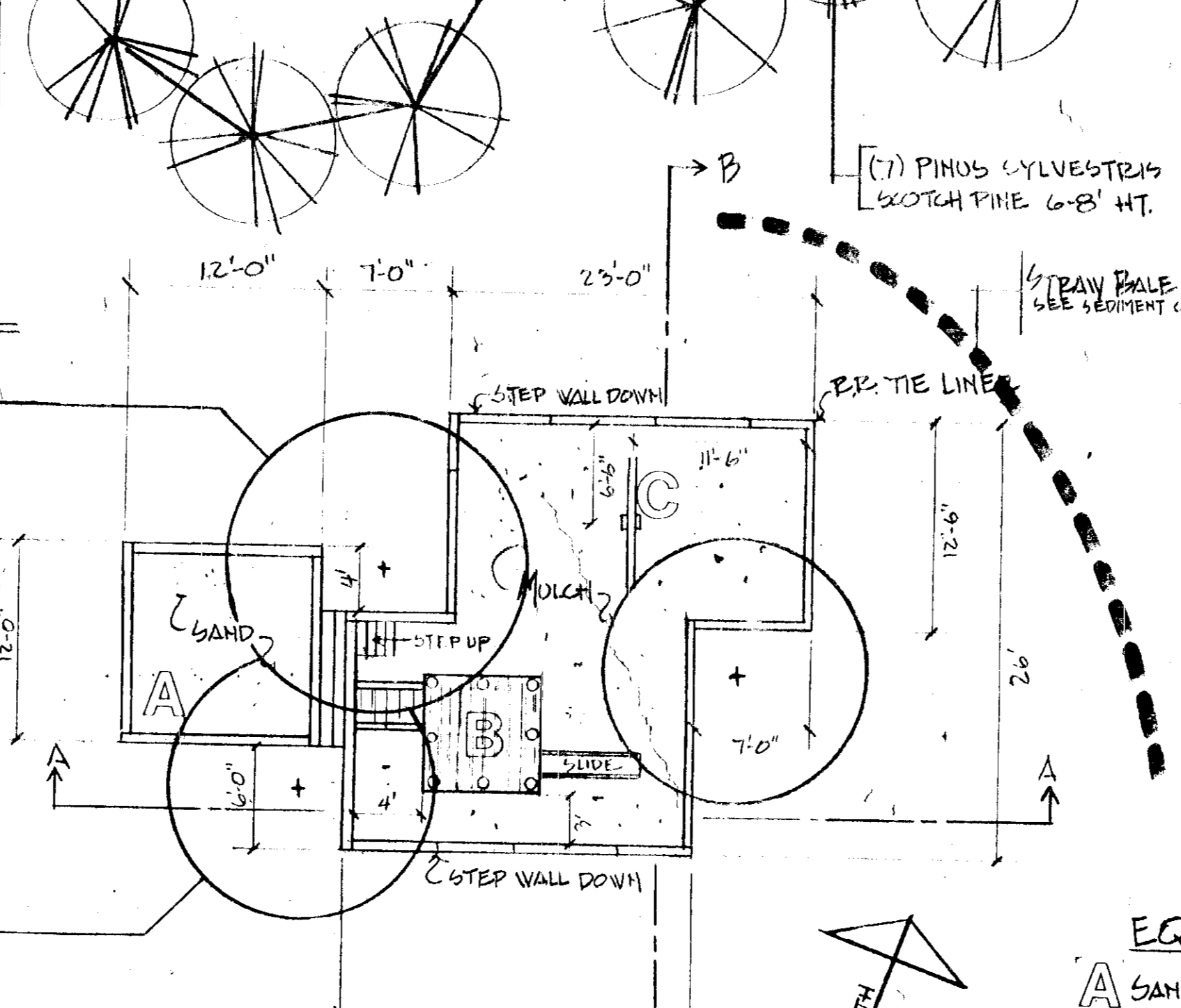

PLAN SCALE: 1/8"=1'-0"

Location No. 1

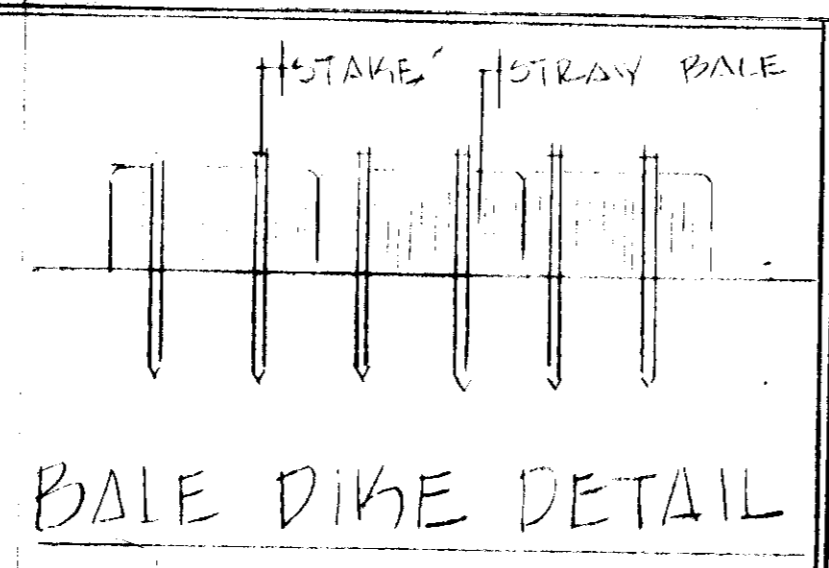

BALE DIKE DETAIL

APPROVED: HOWARD COUNTY OFFICE OF PLANNING-ZONING

James L. Amis 5-18-77
 PLANNING DIRECTOR DATE

Arthur W. Muschler 5-11-77
 CHIEF DIVISION OF LAND DEVELOPMENT DATE

APPROVED FOR STORM DRAINAGE SYSTEM AND ROADS: HOWARD COUNTY DEPARTMENT OF PUBLIC WORKS

P. B. Ryan 5-10-77
 DIRECTOR DATE

Draville W. McLeod 5/9/77
 CHIEF BUREAU OF HIGHWAYS DATE

REVIEWED FOR HOWARD SOIL AND WATER TECHNICAL REQUIREMENTS

C. Wayne Ray 5/4/77
 SUPERVISOR OF SOIL CONSERVATION SERVICE DATE

THIS DEVELOPMENT PLAN HAS BEEN REVIEWED FOR ALL EROSION AND SEDIMENTATION CONTROL BY THE HOWARD SOIL CONSERVATION DISTRICT DATE: 5-4-77

APPROVED: HOWARD SOIL *John O. Meyer*

ARCHITECT'S STAMP

PROFESSIONAL REGISTRATION
 8857-R
 STATE OF MARYLAND

ARCHITECT
Daniel Bennett

DANIEL BENNETT
 SUITE 719 AMERICAN CITY BUILDING
 COLUMBIA MARYLAND 21044

NOTES:

- ALL PLANTING TO BE AS PER COLUMBIA ASSN. SPECIFICATIONS
- ALL PATHWAY TO CONFORM TO COLUMBIA ASSN. SPECS FOR ASPHALT PATHWAY
- LIMIT OF SUBMISSION IS 100'x100' 10000 SQ. FT. EACH SITE. LOT 193-194 AC. LOT 194-1.09 AC.
- SEED AND MULCH ALL DISTURBED AREAS
- FINAL LOCATIONS OF PATHWAY AND PLAY EQUIPMENT TO BE DETERMINED IN THE FIELD
- BACKFILL TO ALL TIMBER LINEES

APPROVED
 DIVISION OF LAND DEVELOPMENT
 HOWARD COUNTY, MARYLAND
 DATE: 4-18-77
JWM

EQUIPMENT DESIGN BY OWNER'S
 REVISED AS PER HO. CO. COMMENTS 4-27-77

RECORDATION:

2.5 A.C. COMMON OPEN AREA
 LOTS #193 AND #194
 LOT AREAS #193-15600 #194-1.09 AC
 VILLAGE OF HICKORY RIDGE
 SECTION 1 AREA 3
 ELECTION DISTRICT 5TH
 TAX MAP NO. 35
 LIBER 25 FOLIO 13817
 SHEET 8 OF 12

OWNER:

COLUMBIA PARK AND REC. ASSN.
 5829 BANNERMAN ROAD
 COLUMBIA MD. 21044 997-7022

COLUMBIA MARYLAND ASSOCIATION

PROJECT TITLE: SECTION 1 AREA 3 LOTS 193-194 VILLAGE OF HICKORY RIDGE 4.86 ACRES LA 1 EDITION HOLE OF TOT LOTS

PLAN AND DETAILS

SCALE	NOTED	DWG. NO.
DATE	7-18-77	
DES BY	DE	2
DWN BY	DE	
CK BY		OF 2
APP BY		CAF NO.