

SECTION ONE, BLOCK 'A', PARCEL 'B'  
 GREATER BALTIMORE CONSOLIDATED  
 WHOLESALE FOOD MARKET AUTHORITY  
 PLATBOOK 22, FOLIO 2

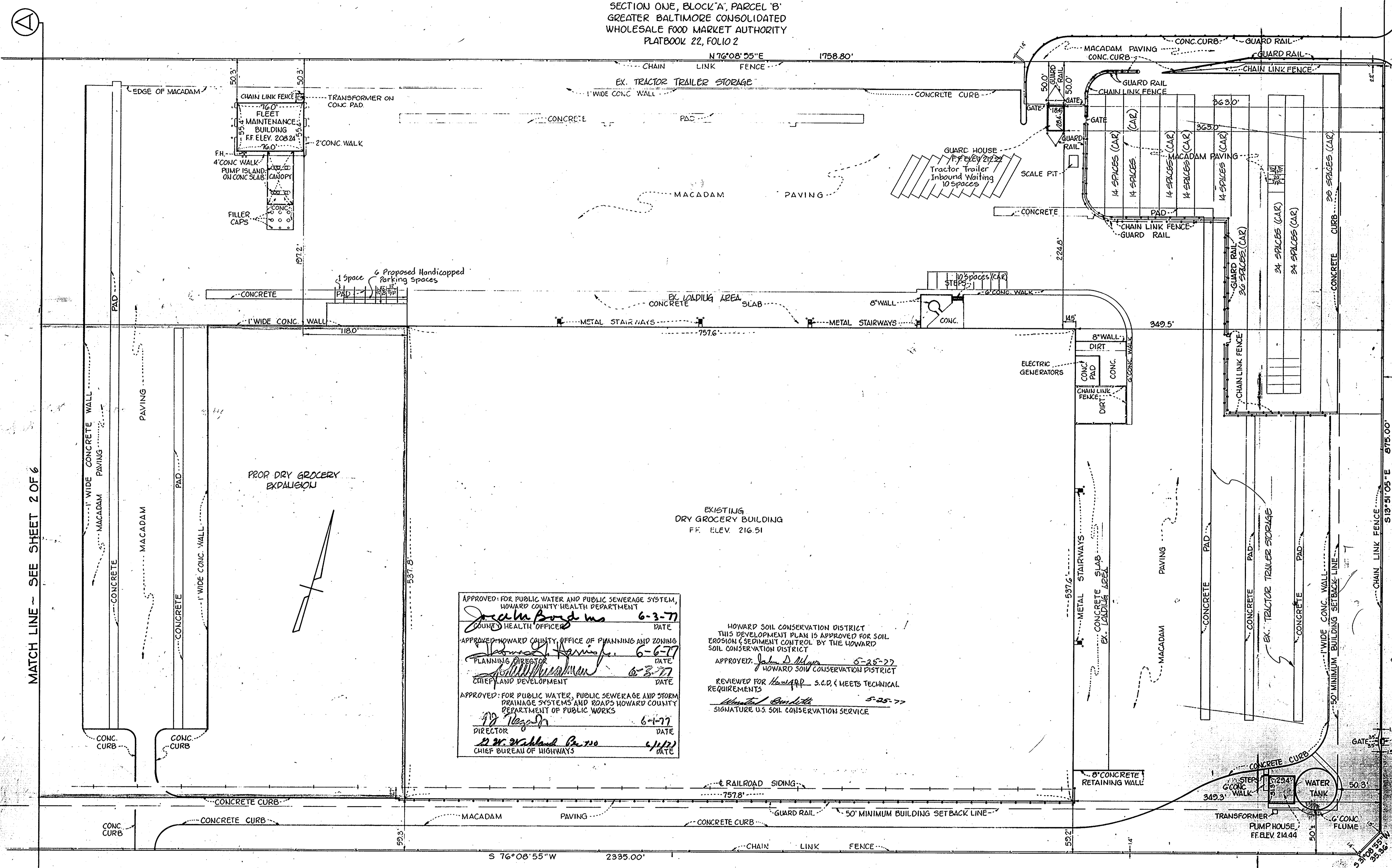

MATCH LINE - SEE SHEET 2 OF 6

ASSATEAGUE DRIVE

RAPPAHANNOCK AVENUE

APPROVED: FOR PUBLIC WATER AND PUBLIC SEWERAGE SYSTEM,  
 HOWARD COUNTY HEALTH DEPARTMENT  
*Jacques Boyd* 6-3-77  
 COUNTY HEALTH OFFICER DATE

APPROVED: HOWARD COUNTY OFFICE OF PLANNING AND ZONING  
*Thomas J. Spring* 6-6-77  
 PLANNING DIRECTOR DATE

APPROVED: *William W. ...* 6-8-77  
 CHIEF LAND DEVELOPMENT DATE

APPROVED: FOR PUBLIC WATER, PUBLIC SEWERAGE AND STORM  
 DRAINAGE SYSTEMS AND ROADS HOWARD COUNTY  
 DEPARTMENT OF PUBLIC WORKS  
*W. W. ...* 6-1-77  
 DIRECTOR DATE

*W. W. ...* 6-1-77  
 CHIEF BUREAU OF HIGHWAYS DATE

HOWARD SOIL CONSERVATION DISTRICT  
 THIS DEVELOPMENT PLAN IS APPROVED FOR SOIL  
 EROSION & SEDIMENT CONTROL BY THE HOWARD  
 SOIL CONSERVATION DISTRICT  
 APPROVED: *John D. Myers* 5-25-77  
 HOWARD SOIL CONSERVATION DISTRICT  
 REVIEWED FOR *Howard* S.O.D. & MEETS TECHNICAL  
 REQUIREMENTS  
*Wendell ...* 5-25-77  
 SIGNATURE U.S. SOIL CONSERVATION SERVICE

NOTE: ALL BUILDING DIMENSIONS SHOWN  
 HEREON ARE BASED UPON EXTERIOR  
 FACE OF CONSTRUCTION.

APPROVED  
 DIVISION OF LAND DEVELOPMENT

HOWARD COUNTY, MARYLAND  
 DATE: 5-17-77  
*W. W. ...*



OWNER & DEVELOPER  
 GIANT FOODS INC.  
 P.O. BOX 1804  
 WASHINGTON, DC.  
 20013

LOCATION PLAN  
 GIANT FOOD ADDITION  
 GREATER BALTIMORE CONSOLIDATED  
 WHOLESALE FOOD MARKET  
 BLOCK 'A', SECTION 1, PARCEL 'A'  
 BUILDING ADDITION TO APPROVED SDP-77-77  
 HOWARD CO, MD  
 SCALE 1"=50'  
 ELECT. DIST. #2  
 MARCH 28, 1977

PREPARED BY:  
 GEORGE WILLIAM STEPHENS, JR.  
 AND ASSOCIATES, INC.  
 ENGINEERS AND LAND SURVEYORS  
 303 ALLEGHENY AVE. TOWSON, MD. 21284

SHEET 10F-6

SDP-77-70

SECTION ONE, BLOCK 'A', PARCEL 'B'  
 GREATER BALTIMORE CONSOLIDATED  
 WHOLESALE FOOD MARKET AUTHORITY  
 PLATBOOK 22, FOLIO 2

APPROVED FOR PUBLIC WATER AND PUBLIC SEWERAGE SYSTEM,  
 HOWARD COUNTY HEALTH DEPARTMENT  
 COUNTY HEALTH OFFICER *[Signature]* DATE 6-3-77

APPROVED HOWARD COUNTY OFFICE OF PLANNING AND ZONING  
 PLANNING DIRECTOR *[Signature]* DATE 6-6-77  
 CHIEF LAND DEVELOPMENT *[Signature]* DATE 6-8-77

APPROVED FOR PUBLIC WATER, PUBLIC SEWERAGE AND STORM  
 DRAINAGE SYSTEMS AND ROADS HOWARD COUNTY  
 DEPARTMENT OF PUBLIC WORKS  
 DIRECTOR *[Signature]* DATE 6-1-77  
 CHIEF BUREAU OF HIGHWAYS *[Signature]* DATE 6-1-77

GREATER BALTIMORE  
 CONSOLIDATED WHOLESALE  
 FOOD MARKET AUTHORITY  
 LIBER 506, FOLIO 782

HOWARD SOIL CONSERVATION DISTRICT  
 THIS DEVELOPMENT PLAN IS APPROVED FOR SOIL  
 EROSION & SEDIMENT CONTROL BY THE HOWARD  
 SOIL CONSERVATION DISTRICT  
 APPROVED *[Signature]* DATE 5-25-77  
 HOWARD SOIL CONSERVATION DISTRICT

REVIEWED FOR HOWARD S.C.D. MEETS TECHNICAL  
 REQUIREMENTS  
*[Signature]* DATE 5-25-77  
 SIGNATURE U.S. SOIL CONSERVATION SERVICE

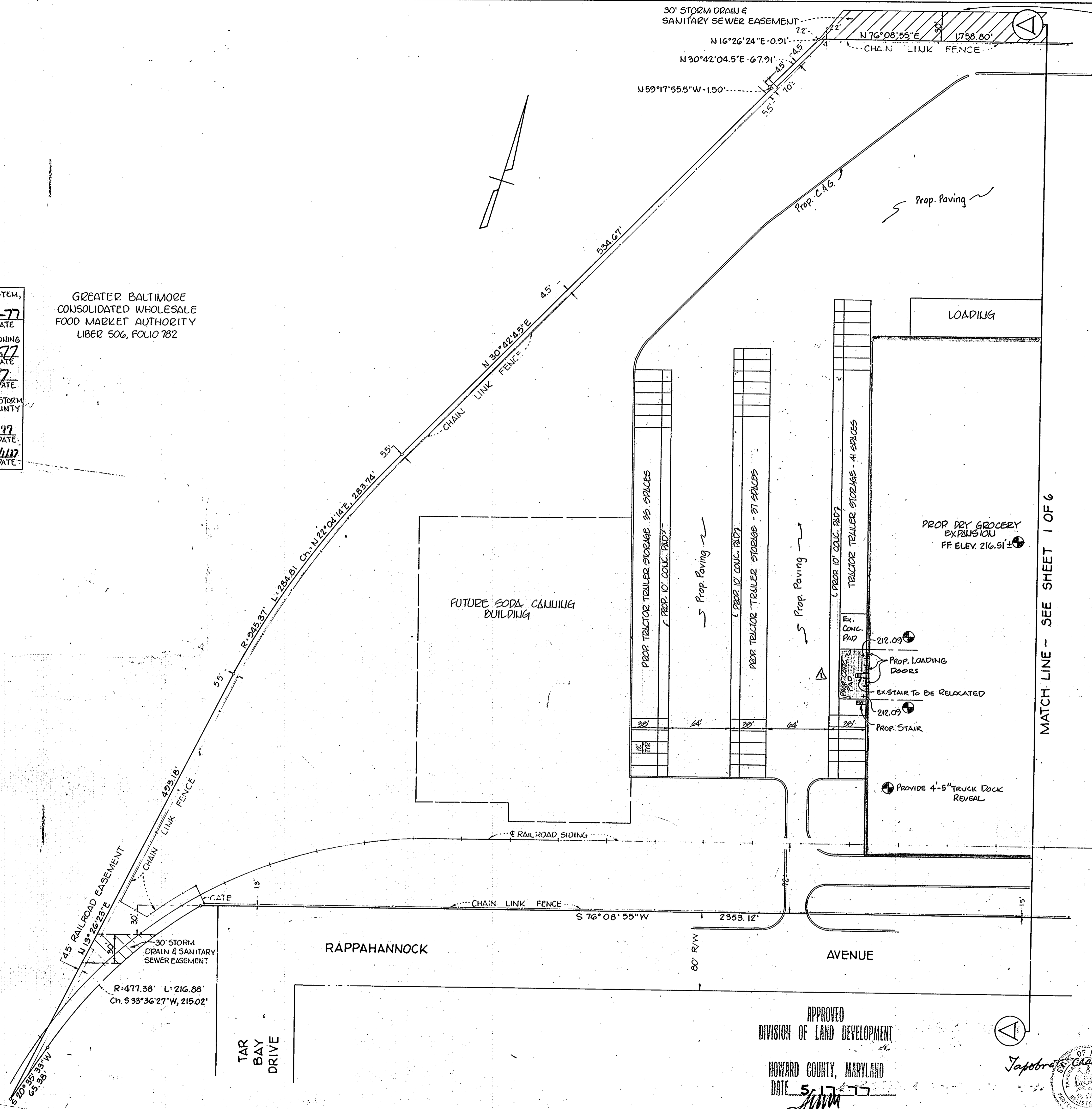

MATCH LINE -- SEE SHEET 1 OF 6

REVISIONS  
 ADD 3 LOADING DOORS AND  
 CONC. PAVING (8-23-88)

OWNER/DEVELOPER  
 GIANT FOODS INC.  
 P.O. BOX 1804  
 WASHINGTON, DC  
 20013

PREPARED BY:  
 GEORGE WILLIAM STEPHENS, JR.  
 AND ASSOCIATES, INC.  
 ENGINEERS AND LAND SURVEYORS  
 303 ALLEGHENY AVE. TOWSON, MD 21284

APPROVED  
 DIVISION OF LAND DEVELOPMENT  
 HOWARD COUNTY, MARYLAND  
 DATE 5-17-77



LOCATION PLAN  
 GIANT FOOD ADDITION  
 GREATER BALTIMORE CONSOLIDATED  
 WHOLESALE FOOD MARKET  
 BLOCK 'A', SECTION 1, PARCEL 'A'  
 BUILDING ADDITION TO APPROVED SPP 12-77  
 HOWARD CO, MD. ELECT. DIST. #6  
 SCALE 1"=50'  
 MARCH 28, 1977

**SITE DATA**

TOTAL AREA OF TRACT 44.8 Ac.±  
 EXISTING ZONING M-2  
 TOTAL FLOOR AREA 315,168 Sq.Ft.  
 TAX MAP NUMBER 43  
 AREA OF SUBMITTAL 20.27 Ac.±  
 TOTAL NO. OF PARKING SPACES REQ'D  
 Entire Site: 180 Employees & 15pc./Emp. 90 Spcs.  
 TOTAL NO. OF PARKING SPACES PROVIDED  
 This Plan & S.D.P. 72-77 201 Emp. Spcs.  
 28 Visitor Spcs.  
 229 Total

SECTION ONE BLOCK 'A' PARCEL 'B'  
 GREATER BALTIMORE  
 CONSOLIDATED WHOLESALE  
 FOOD MARKET AUTHORITY  
 Plat Book 22 Folio 2

**GENERAL NOTES**

- All Disturbed Areas shall be Stabilized With Permanent Seed & Mulch In Accordance With The Plan Approved By The Howard County Soil Conservation District
- All Railroad Construction To Be Done In Accordance With B40-C&D Stds.
- Maintenance Of Storm Water Management Structures Shall Be The Responsibility Of The Developer
- For Section B-B, Profiles & Details See Sht. 4 OF 4
- For Paving Sections See Sht. 2 OF

GREATER BALTIMORE  
 CONSOLIDATED WHOLESALE  
 FOOD MARKET AUTHORITY  
 Liber 506 Folio 782

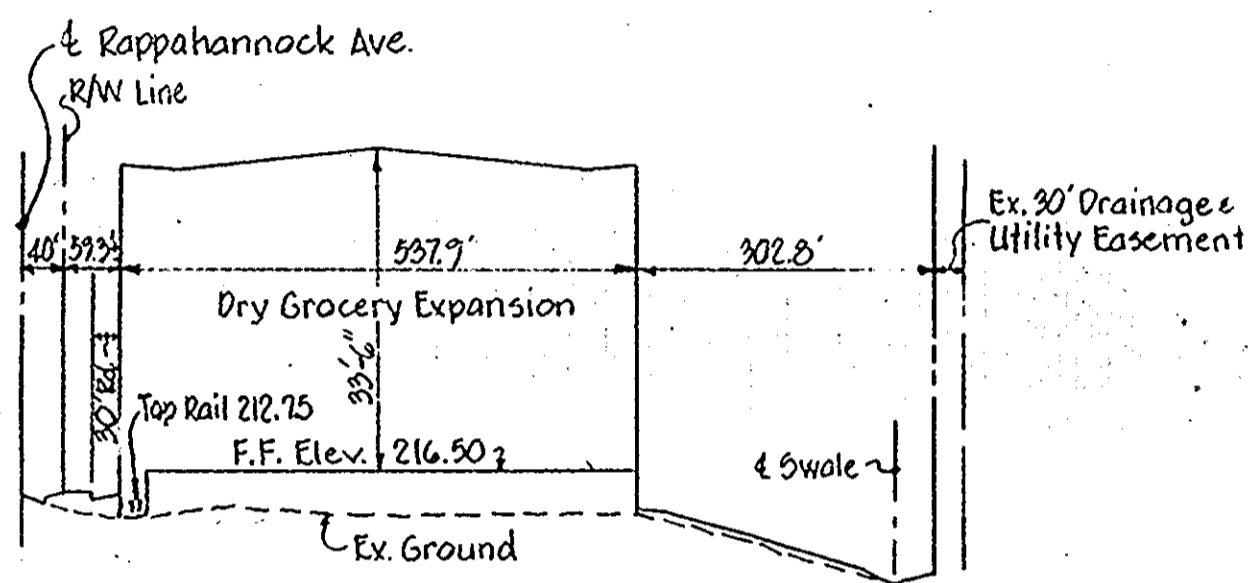

**SECTION A-A**  
(No Scale)

APPROVED FOR PUBLIC WATER AND PUBLIC SEWERAGE SYSTEM,  
 HOWARD COUNTY HEALTH DEPARTMENT  
 COUNTY HEALTH OFFICER *J. J. [Signature]* 6-3-77 DATE  
 APPROVED HOWARD COUNTY OFFICE OF PLANNING AND ZONING  
 PLANNING DIRECTOR *[Signature]* 6-6-77 DATE  
 CHIEF LAND DEVELOPMENT *[Signature]* 6-3-77 DATE  
 APPROVED FOR PUBLIC WATER, PUBLIC SEWERAGE AND STORM  
 DRAINAGE SYSTEMS AND ROADS HOWARD COUNTY  
 DEPARTMENT OF PUBLIC WORKS  
 DIRECTOR *[Signature]* 6-6-77 DATE  
 CHIEF BUREAU OF HIGHWAYS *[Signature]* 6/1/77 DATE

HOWARD SOIL CONSERVATION DISTRICT  
 THIS DEVELOPMENT PLAN IS APPROVED FOR SOIL  
 EROSION & SEDIMENT CONTROL BY THE HOWARD  
 SOIL CONSERVATION DISTRICT  
 APPROVED: *[Signature]* 5-25-77  
 HOWARD SOIL CONSERVATION DISTRICT  
 REVIEWED FOR HOWARD S.C.D. & MEETS TECHNICAL  
 REQUIREMENTS  
*[Signature]* 5-26-77  
 SIGNATURE U.S. SOIL CONSERVATION SERVICE

Modified Type 'A' Headwall With 4' High  
 Baffle For Storm Water Management  
 (See Detail Sht. A OF 4)

Ex. Riser To Be Used For  
 Erosion Control Only

**GRADING QUANTITIES**  
 FILL REQ'D - 37,960 Cu.Yds.  
 15% Shrinkage 5,695 Cu.Yds.  
 TOTAL FILL REQ'D 43,655 Cu.Yds.  
 EXCAVATION 23,670 Cu.Yds.  
 BORROW W/FEED 13,999 Cu.Yds.

APPROVED  
 DIVISION OF LAND DEVELOPMENT  
 HOWARD COUNTY, MARYLAND  
 DATE 5-17-77

**RAPPAHANNOCK**

**AVENUE**

**LEGEND**  
 Ex. Curb & Gutter  
 Prop. Conc. Curb & Gutter  
 Except As Otherwise Listed  
 Existing Contours  
 Proposed Contours

OWNER/DEVELOPER  
 GIANT FOODS INC.  
 P.O. BOX 1804  
 WASHINGTON, D.C.  
 20013  
 ENGINEER  
 GEORGE WIM STEPHENS, JR.  
 & ASSOCIATES INC.  
 303 ALLEGHENY AVE.  
 TOWSON, MD. 21204

**SITE PLAN**  
 GIANT FOOD ADDITION  
 GREATER BALTIMORE CONSOLIDATED  
 WHOLESALE FOOD MARKET  
 BLOCK 'A', SECTION 1, PARCEL 'A'  
 BUILDING ADDITION TO APPROVED SUP 72-77  
 HOWARD CO., MD.  
 SCALE: 1"=50'  
 SHEET 3 OF 6  
 MARCH 28, 1977

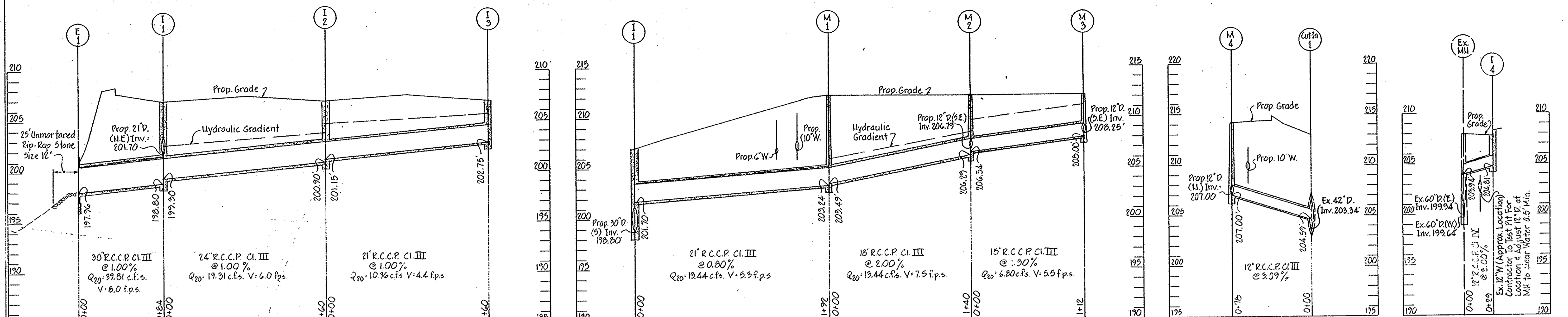

**STORM DRAIN PROFILES**

Scale: Hor. 1"=50'  
Vert. 1"=5'

APPROVED  
DIVISION OF LAND DEVELOPMENT  
HOWARD COUNTY, MARYLAND  
DATE 5-17-77

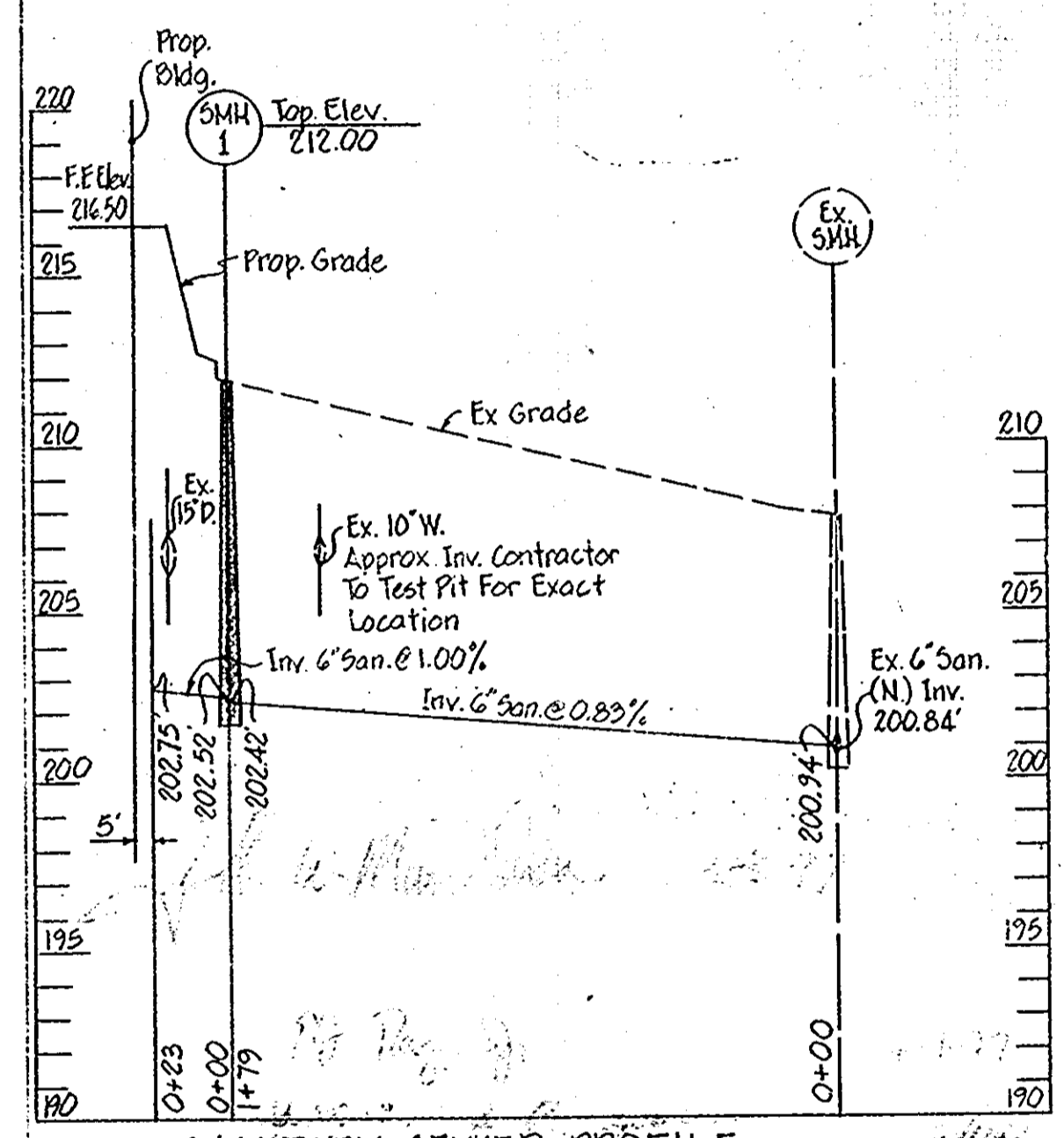

**SANITARY SEWER PROFILE**

Scale: Hor. 1"=50'  
Vert. 1"=5'

INLET SCHEDULE					
NO.	TYPE	INVERT OUT	TOP ELEV.	Q.C.F.S.	REMARKS
I-1	5" Dbl. Grate	198.80	206.94	8.06	No Co. Std. D-102
I-2	5" Dbl. Grate	200.90	206.94	6.76	No Co. Std. D-102
I-3	5" Dbl. Grate	202.75	206.94	6.76	No Co. Std. D-102
I-4	5" Comb.	204.81	208.91(C)	2.30	

MANHOLE SCHEDULE					
NO.	TYPE	SIZE	INVERT OUT	TOP ELEV.	REMARKS
M-1	"B"	48"x48"	209.24	212.10	See Detail This Sht.
M-2	"B"	48"x48"	206.29	212.17	See Detail This Sht.
M-3	"B"	48"x48"	208.00	212.17	See Detail This Sht.
M-4	"B"	48"x48"	207.00	214.20	See Detail This Sht.

STRUCTURE SCHEDULE					
NO.	TYPE	SIZE	INVERT OUT	TOP ELEV.	REMARKS
E-1	"C" Endwall	30"	197.96	201.46	See Hb. Co. Std. D-52

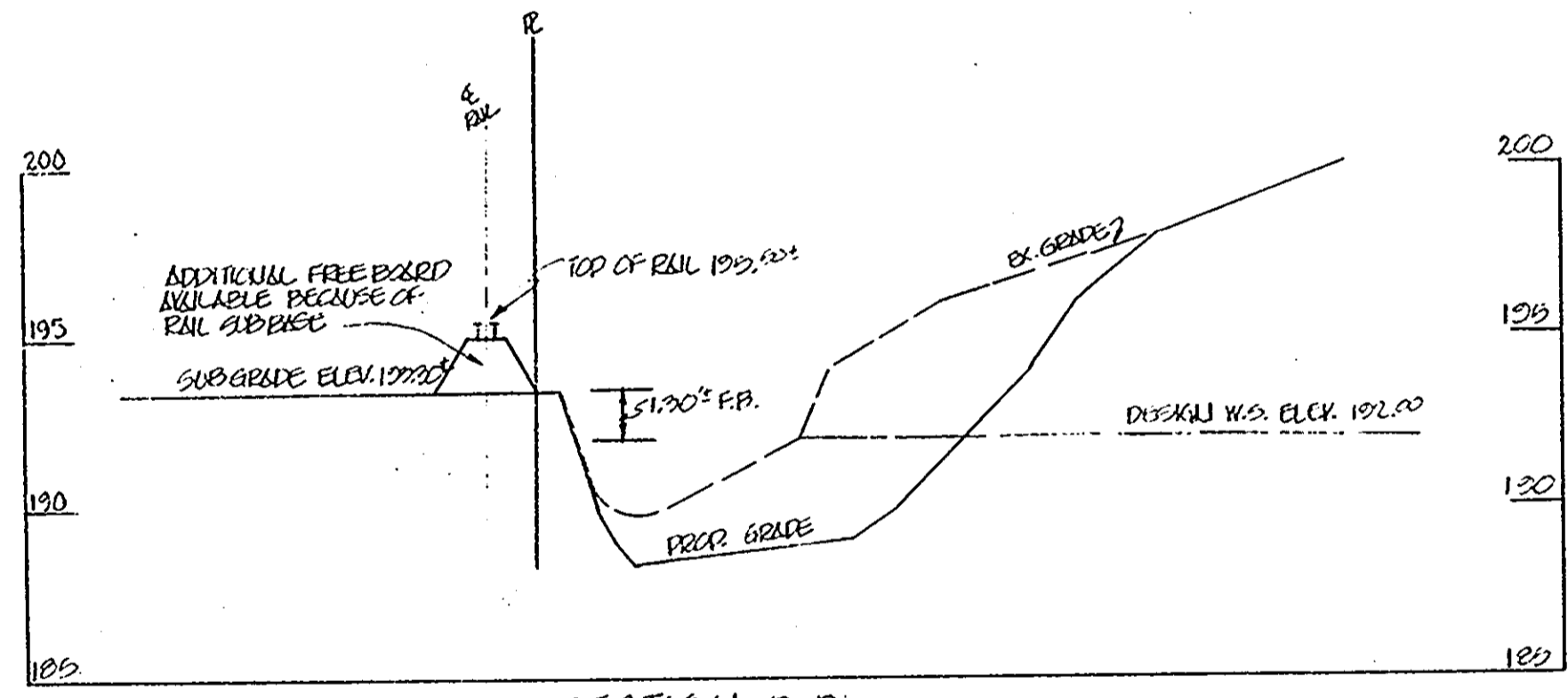
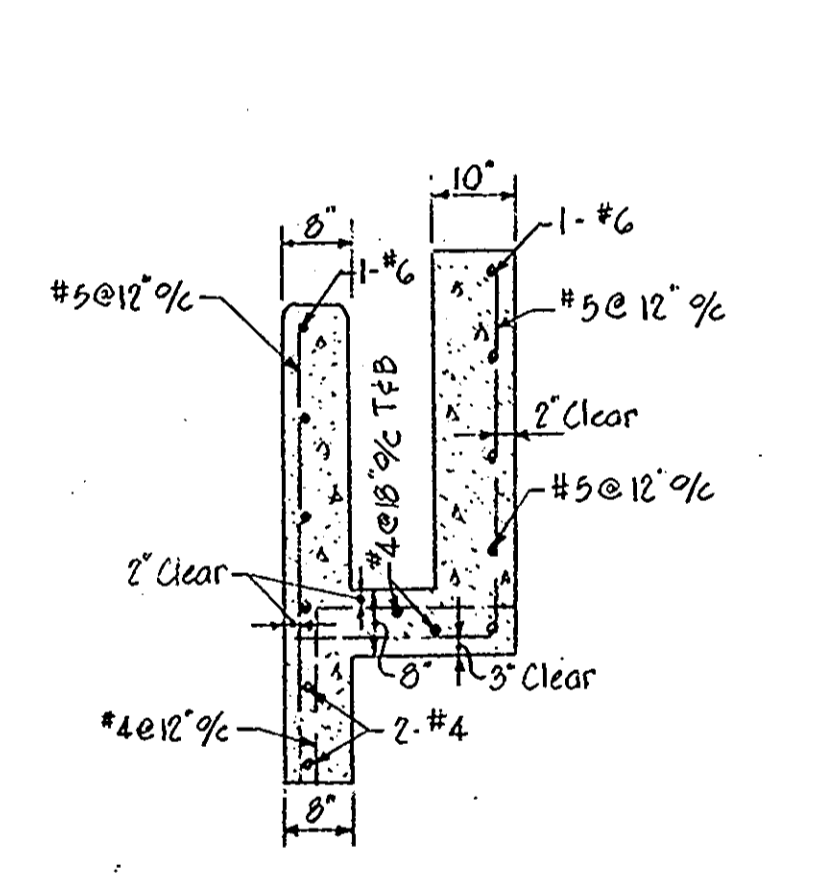
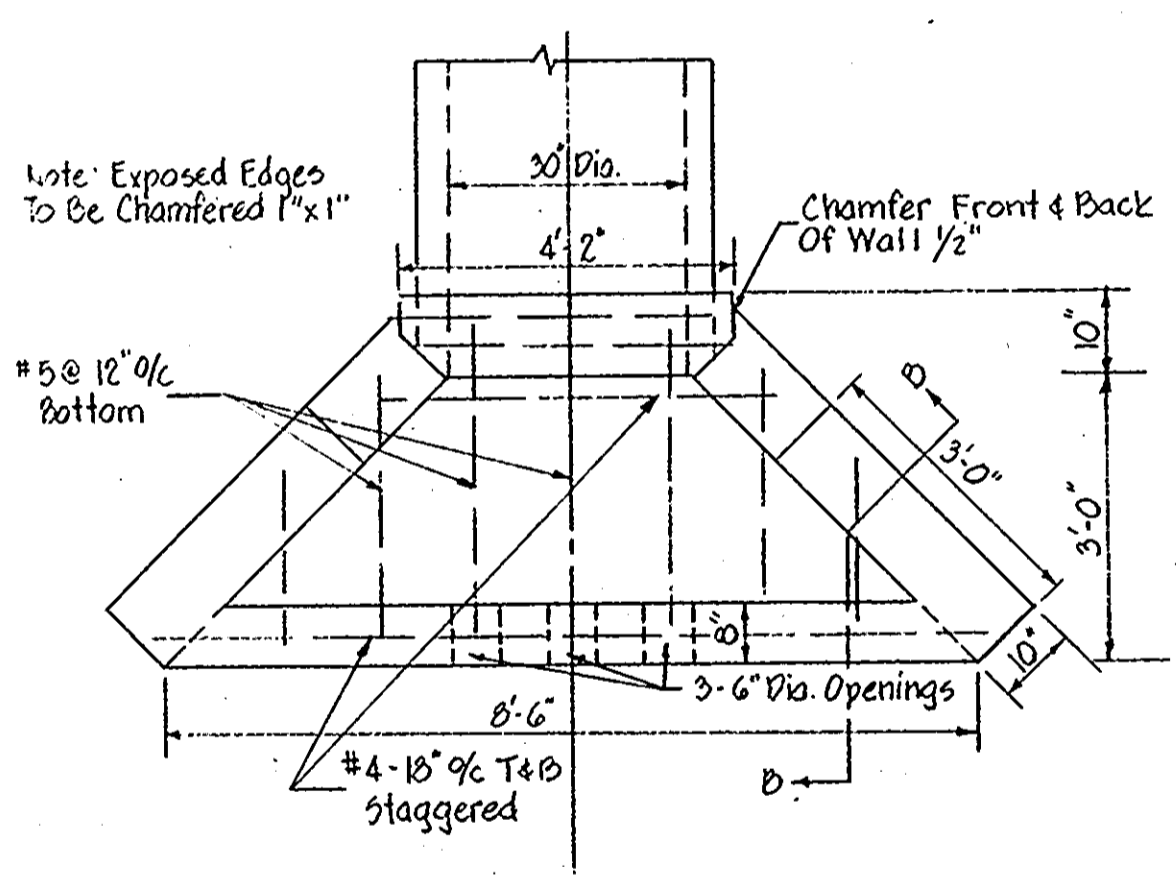
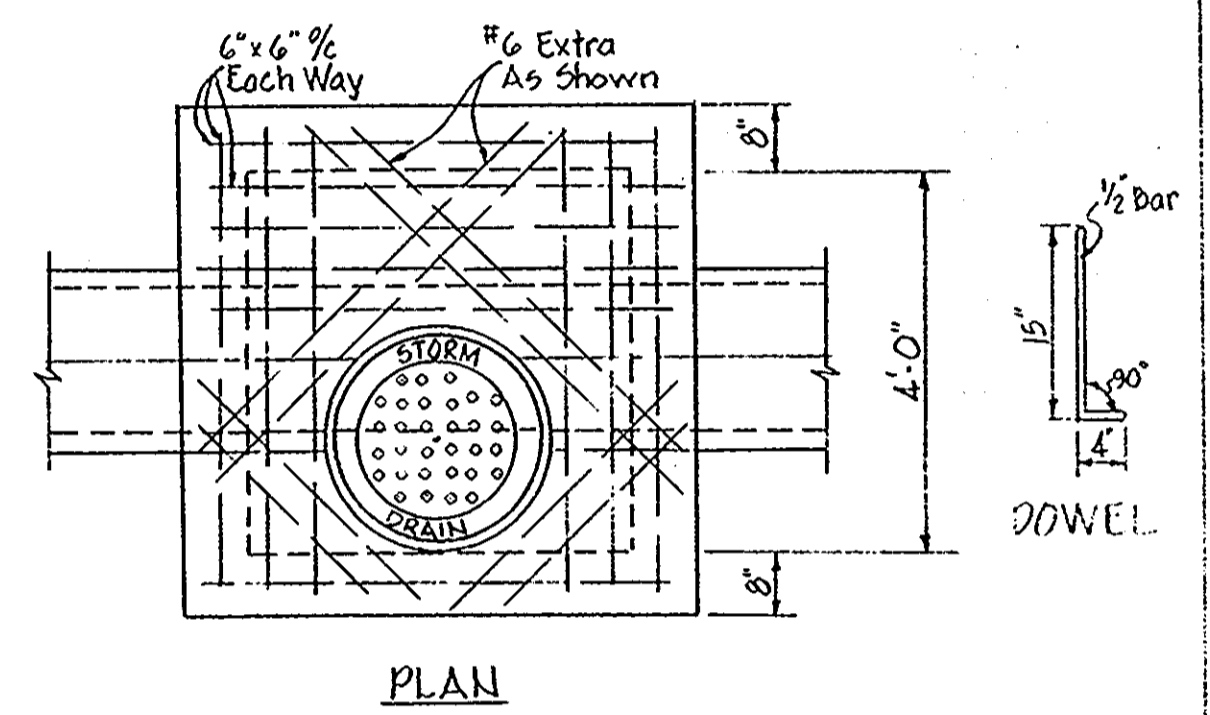

**SECTION B-B**

SCALE: Hor. 1"=50'  
Vert. 1"=5'

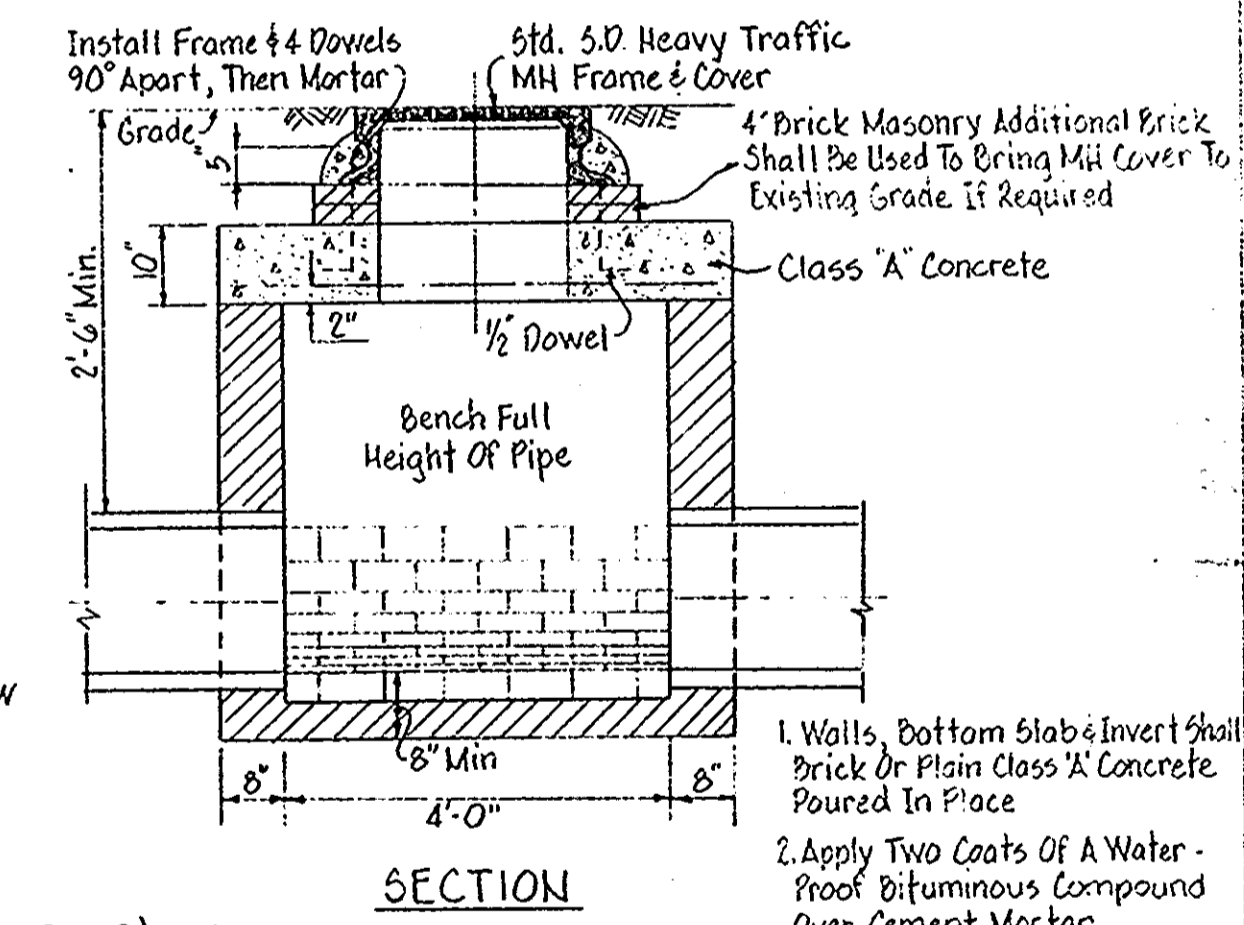

**TYPE "B" MANHOLE (SHALLOW)**

(NO SCALE)

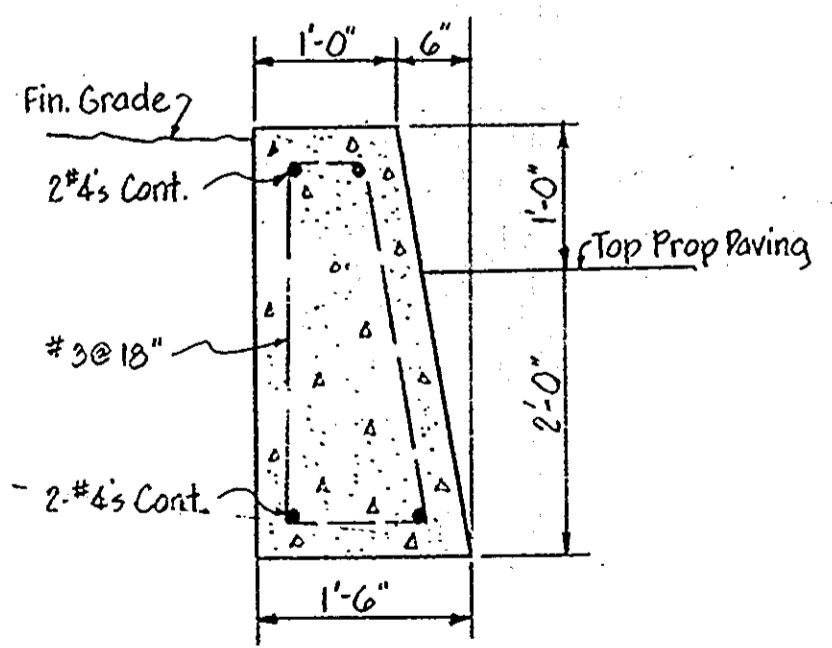

**CONC. TRUCK TIRE STOP DETAIL**

(No Scale)

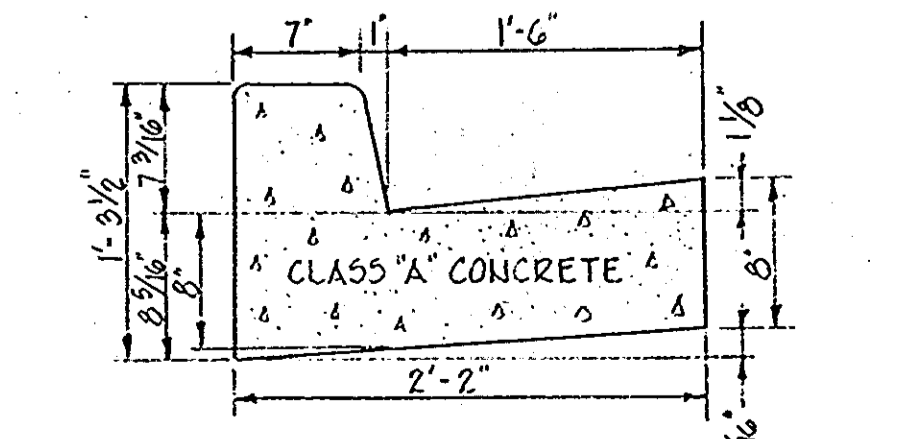

**STD. 7" COMB. CONC. CURB & GUTTER**

(No Scale)

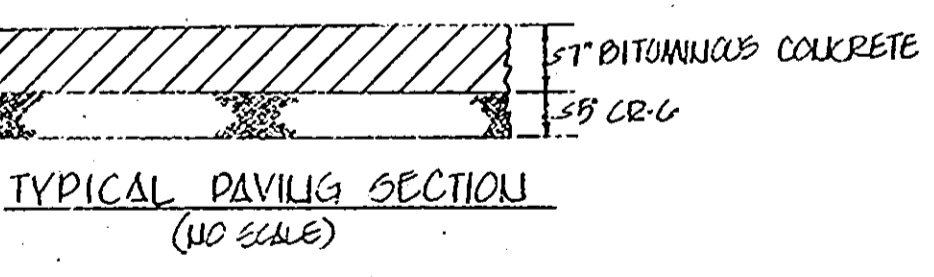

**TYPICAL PAVING SECTION**

(NO SCALE)

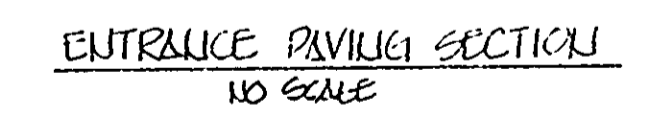

**ENTRANCE PAVING SECTION**

(NO SCALE)

- A) CURB WILL BE PRIMED IN ACCORDANCE WITH SECTION C-20-3 AS PROVIDED IN THE HOWARD COUNTY ROAD CONSTRUCTION CODE AND STANDARD SPECIFICATIONS.
- B) TACK COAT IS REQUIRED IN ACCORDANCE WITH SECTION C-31-4 OF THE HOWARD COUNTY ROAD CONSTRUCTION CODE AND STANDARD SPECIFICATIONS.
- C) ALL MATERIAL AND CONSTRUCTION METHODS SHALL BE IN ACCORDANCE WITH HOWARD COUNTY ROAD CONSTRUCTION CODE.

HOWARD SOIL CONSERVATION DISTRICT  
THIS DEVELOPMENT PLAN IS APPROVED FOR SOIL EROSION & SEDIMENT CONTROL BY THE HOWARD SOIL CONSERVATION DISTRICT  
APPROVED: *John D. Mages* 5-25-77  
HOWARD SOIL CONSERVATION DISTRICT  
REVIEWED FOR HOWARD CO. D. & NEEDS TECHNICAL REQUIREMENTS  
*Wendell Bunkette* 5-26-77  
SIGNATURE U.S. SOIL CONSERVATION SERVICE

APPROVED FOR PUBLIC WATER AND PUBLIC SEWERAGE SYSTEM, HOWARD COUNTY HEALTH DEPARTMENT  
*Joseph D. Boyle* 6-3-77  
DATE  
APPROVED: HOWARD COUNTY OFFICE OF PUBLIC UTILITIES  
*Thomas J. Harris* 6-6-77  
DATE  
APPROVED FOR PUBLIC WATER, PUBLIC SEWERAGE AND STORM DRAINAGE SYSTEMS AND CODES UNDER STATE DEPARTMENT OF PUBLIC WORKS  
*Dr. Regan* 6-1-77  
DATE  
*Ed W. Wickland* 6-1-77  
CHIEF BUREAU OF UTILITIES

ENGINEER  
GEORGE W. STEPHENS, JR.  
& ASSOCIATES, INC.  
200 W. BERRY AVE.  
TOWSON, MARYLAND 21284

OWNER/DEVELOPER  
GIANT FOOD, INC.  
P.O. BOX 1804  
WASHINGTON, D.C. 20008

SITE PLAN  
GIANT FOOD ADDITION  
GREATER BALTIMORE CONSOLIDATED  
WHOLESALE FOOD MARKET  
BLOCK 'A', SECTION 1, PARCEL 'A'  
BUILDING ADDITION TO APPROVED SDP 72-77  
HOWARD CO., MD. ELEC. DIST. 6  
SCALE: 1"=50' MARCH 23, 1977  
SHEET 4 OF 6

# EROSION CONTROL NOTES

- 1) CONTRACTOR TO NOTIFY THE HOWARD SOIL CONSERVATION DISTRICT OFFICE (465-3180) 24 HOURS BEFORE STARTING WORK.
- 2) CONTRACTOR TO INSTALL EROSION CONTROL MEASURES AS SHOWN BEFORE STARTING GENERAL GRADING OPERATION.
- 3) ALL PROPOSED PAVED AREAS ARE TO HAVE BASE COURSE MATERIAL INSTALLED AS SOON AS POSSIBLE AFTER GRADING OPERATION.
- 4) CONTRACTOR TO PLACE A CRUSHER RUN STONE BASE COURSE ON THE PROPOSED DRIVEWAY ACCORDING TO STD. DWG. EX-1 IMMEDIATELY AFTER IT HAS BEEN BROUGHT TO SUBGRADE FROM RAPPAHANNOCK AVE AS SHOWN ON PLAN.
- 5) CONTRACTOR TO SOD OR SEED AND MULCH ALL DISTURBED AREAS AS SOON AS THE FINAL GRADING HAS BEEN COMPLETED AND PRIOR TO OCCUPANCY OF THE STRUCTURE.
- 6) ALL REMAINING UNPAVED AREAS ARE TO BE STABILIZED IMMEDIATELY AFTER THE COMPLETION OF GRADING AS FOLLOWS:  
 USE A MIXTURE OF KENTUCKY 31 FESCUE AT THE RATE OF 200#/AC. SURFACE PREPARATION TO INCLUDE GRINDING LIMESTONE OVER TOP SOIL AT THE RATE OF 1/4 T./AC. (50#/1000 SF), COMMERCIAL FERTILIZER (10-10-10) AT THE RATE OF 3/4 T./AC. (35#/1000 SF), AND SUPER PHOSPHATE AT THE RATE OF 600#/AC. (15#/1000 SF). IMMEDIATELY AFTER SEEDING, UNIFORMLY MULCH AREA WITH UNWEATHERED SMALL GRAIN STRAW (PROP. WHEAT) AT THE RATE OF 1 1/2 T./AC. ANCHOR WITH ASPHALT MULCH THE DOWN USING LIQUID ASPHALT RAPID CURING (RC-70, RC-250 OR RC-800 AT THE RATE OF 0.1 GAL./SQ. YD.)
- 7) STRAW BALES TO BE EMBEDDED IN THE SOIL TO A DEPTH OF NOT LESS THAN 4" AND SHALL BE SECURED IN PLACE WITH TWO #4 DEFORMED REBARS, MIN. 4' LENGTH DRIVEN FLUSH WITH THE TOP OF THE BALE AND LOCATED AT APPROX. THIRD POINTS ALONG THE LONGITUDINAL CENTERLINE OF EACH BALE. (STD. DWG. S.B.D.-1)
- 8) PERMANENT SLOPE SEEDING - SEED SHALL BE A MIXTURE OF 30% UNLOCULATED CROWN VETCH AND 70% KENTUCKY 31 TALL FESCUE APPLIED AT A RATE OF 60#/AC. FERTILIZER OF AN ANALYSIS (5-10-10) SHALL BE USED AND APPLIED AT A RATE OF 50#/1000 SF. UNIFORMLY MULCH AREA WITH UNWEATHERED SMALL GRAIN STRAW (PREFERABLY WHEAT) AT A RATE OF 1 1/2 T./AC. ANCHOR WITH ASPHALT MULCH THE DOWN USING LIQUID ASPHALT RAPID CURING (RC-70, RC-250 OR RC-800 AT A RATE OF 0.1 GAL./SQ. YD.)
- 9) ALL WORK TO BE DONE IN ACCORDANCE WITH THE STANDARDS AND SPECIFICATIONS FOR SOIL EROSION AND SEDIMENT CONTROL IN DEVELOPING AREAS, JULY 1975 AND PLANS APPROVED BY HOWARD CO. SOIL CONSERVATION DISTRICT AND THE DEPARTMENT OF PUBLIC WORKS.

## SITE DATA

TOTAL AREA OF TRACT 44.8 AC.  
 EXISTING ZONING M-2  
 TOTAL FLOOR AREA 319,100 SF  
 TAX MAP NO. 42

APPROVED FOR PUBLIC WATER AND PUBLIC SEWERAGE SYSTEM, HOWARD COUNTY HEALTH DEPARTMENT

*Joseph Boylen* 6-3-77  
 COUNTY HEALTH OFFICER DATE

APPROVED HOWARD COUNTY OFFICE OF PLANNING AND ZONING

*Thomas K. Smith* 6-6-77  
 PLANNING DIRECTOR DATE

APPROVED FOR PUBLIC WATER, PUBLIC SEWERAGE AND STORM DRAINAGE SYSTEMS AND ROADS HOWARD COUNTY DEPARTMENT OF PUBLIC WORKS

*John W. Haggard* 6-3-77  
 CHIEF OF BUREAU OF HIGHWAYS DATE

APPROVED FOR PUBLIC WATER, PUBLIC SEWERAGE AND STORM DRAINAGE SYSTEMS AND ROADS HOWARD COUNTY DEPARTMENT OF PUBLIC WORKS

*John W. Haggard* 6-1-77  
 DIRECTOR DATE

*Walter R. P. ...* 6-22-77  
 CHIEF BUREAU OF HIGHWAYS DATE

HOWARD SOIL CONSERVATION DISTRICT  
 THIS DEVELOPMENT PLAN IS APPROVED FOR SOIL EROSION & SEDIMENT CONTROL BY THE HOWARD SOIL CONSERVATION DISTRICT

APPROVED: *John D. ...* 6-25-77  
 HOWARD SOIL CONSERVATION DISTRICT

REVIEWED FOR 160430 S.C.D. & MEETS TECHNICAL REQUIREMENTS

*Winston Bussell* 6-25-77  
 SIGNATURE U.S. SOIL CONSERVATION SERVICE

## SITE ANALYSIS

- 1) TOTAL AREA OF SITE 48.8 AC.
- 2) AREA TO BE DISTURBED 16.27 AC.
- 3) AREA TO BE PAVED 11.75 AC.
- 4) AREA TO BE VEGETATED 3.52 AC.
- 5) AREA TO REMAIN UNDISTURBED 4.00 AC.
- 6) AREA OF SUBMITTAL 20.27 AC.

SECTION ONE BLOCK 'A' PARCEL 'B'  
 GREATER BALTIMORE  
 CONSOLIDATED WHOLESALE  
 FOOD MARKET AUTHORITY  
 PLAT BOOK 22 FOLIO 2

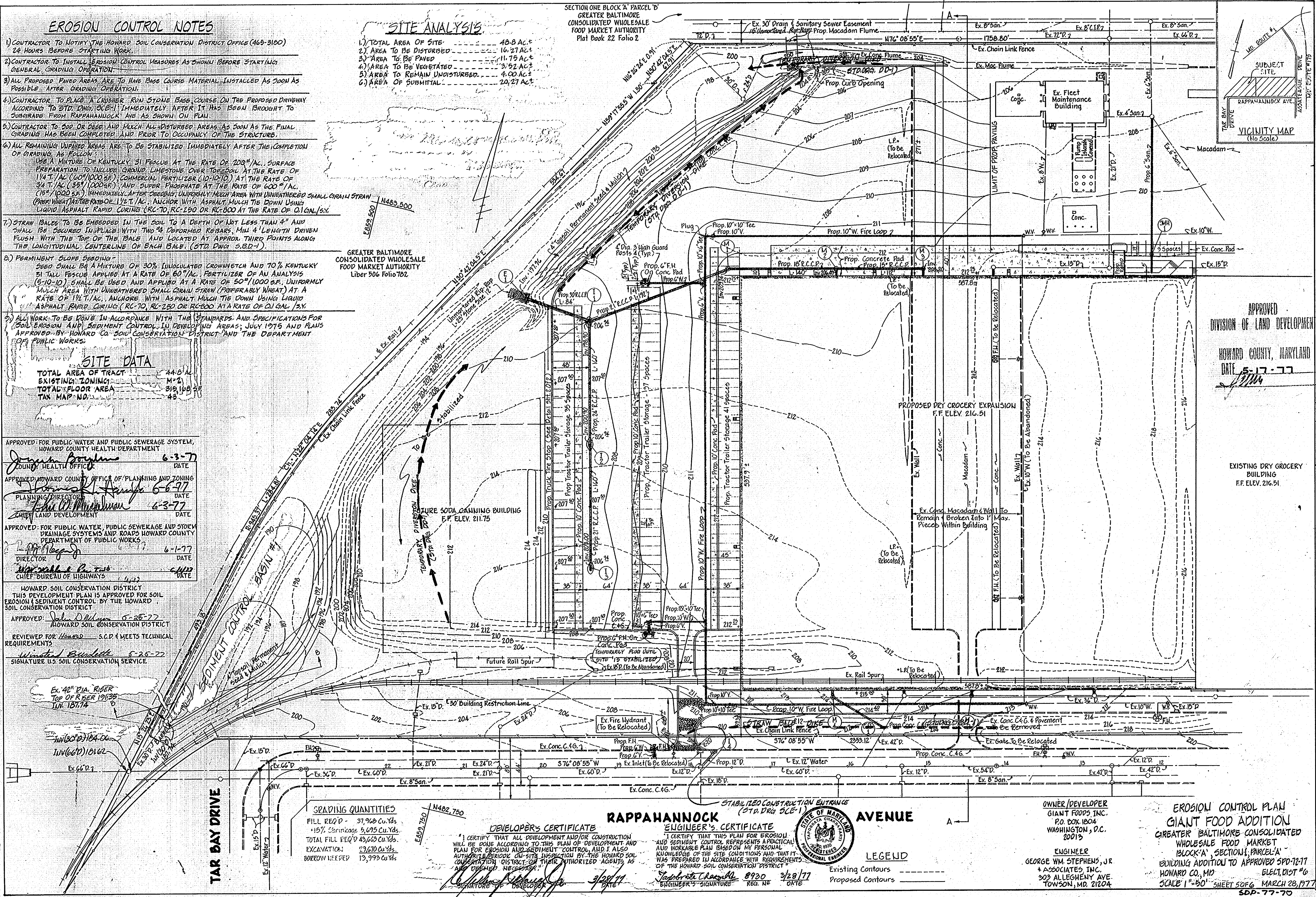

VICINITY MAP  
 (No Scale)

APPROVED  
 DIVISION OF LAND DEVELOPMENT  
 HOWARD COUNTY, MARYLAND  
 DATE 5-17-77

EXISTING DRY GROCERY BUILDING  
 F.F. ELEV. 216.51

GRADING QUANTITIES

FILL REQ'D	37,968 Cu. Yds.
15% Shrinkage	5,675 Cu. Yds.
TOTAL FILL REQ'D	43,643 Cu. Yds.
EXCAVATION	23,270 Cu. Yds.
BORROW NEEDED	13,993 Cu. Yds.

DEVELOPER'S CERTIFICATE  
 I CERTIFY THAT ALL DEVELOPMENT AND/OR CONSTRUCTION WILL BE DONE ACCORDING TO THIS PLAN OF DEVELOPMENT AND PLAN FOR EROSION AND SEDIMENT CONTROL, AND I ALSO AUTHORIZE PERIODIC ON-SITE INSPECTION BY THE HOWARD SOIL CONSERVATION DISTRICT OR THEIR AUTHORIZED AGENTS AS AND WHEN DEEMED NECESSARY.

*Walter R. P. ...* 3/28/77  
 SIGNATURE DATE

ENGINEER'S CERTIFICATE  
 I CERTIFY THAT THIS PLAN FOR EROSION AND SEDIMENT CONTROL REPRESENTS A PRACTICAL AND WORKABLE PLAN BASED ON MY PERSONAL KNOWLEDGE OF THE SITE CONDITIONS AND THAT IT WAS PREPARED IN ACCORDANCE WITH REQUIREMENTS OF THE HOWARD SOIL CONSERVATION DISTRICT.

*George W. Stephens, Jr.* 8930 3/28/77  
 ENGINEER'S SIGNATURE REG. NO. DATE

LEGEND  
 Existing Contours  
 Proposed Contours

OWNER/DEVELOPER  
 GIANT FOODS INC.  
 P.O. BOX 1804  
 WASHINGTON, D.C. 20013

ENGINEER  
 GEORGE W. STEPHENS, JR.  
 & ASSOCIATES, INC.  
 303 ALLEGHENY AVE.  
 TOWSON, MD. 21204

EROSION CONTROL PLAN  
 GIANT FOOD ADDITION  
 GREATER BALTIMORE CONSOLIDATED  
 WHOLESALE FOOD MARKET  
 BLOCK 'A', SECTION 1, PARCEL 'A'  
 BUILDING ADDITION TO APPROVED SPD-72-77  
 HOWARD CO., MD. ELEC. DIST #6  
 SCALE 1"=50' SHEET 506-G MARCH 28, 1977  
 SDP-77-70

**SITE DATA**

TOTAL AREA OF TRACT EXISTING 11.8 AC.  
 TOTAL AREA OF TRACT AS SHOWN ON MAP 12.5 AC.  
 TOTAL AREA OF TRACT AS SHOWN ON MAP 12.5 AC.  
 TOTAL AREA OF TRACT AS SHOWN ON MAP 12.5 AC.

SECTION ONE BLOCK 'A' PARCEL 'B'  
 GREATER BALTIMORE  
 CONSOLIDATED WHOLESALE  
 FOOD MARKET AUTHORITY  
 Plat Book 22 Folio 2

GREATER BALTIMORE  
 CONSOLIDATED WHOLESALE  
 FOOD MARKET AUTHORITY  
 Liber 506 Folio 782

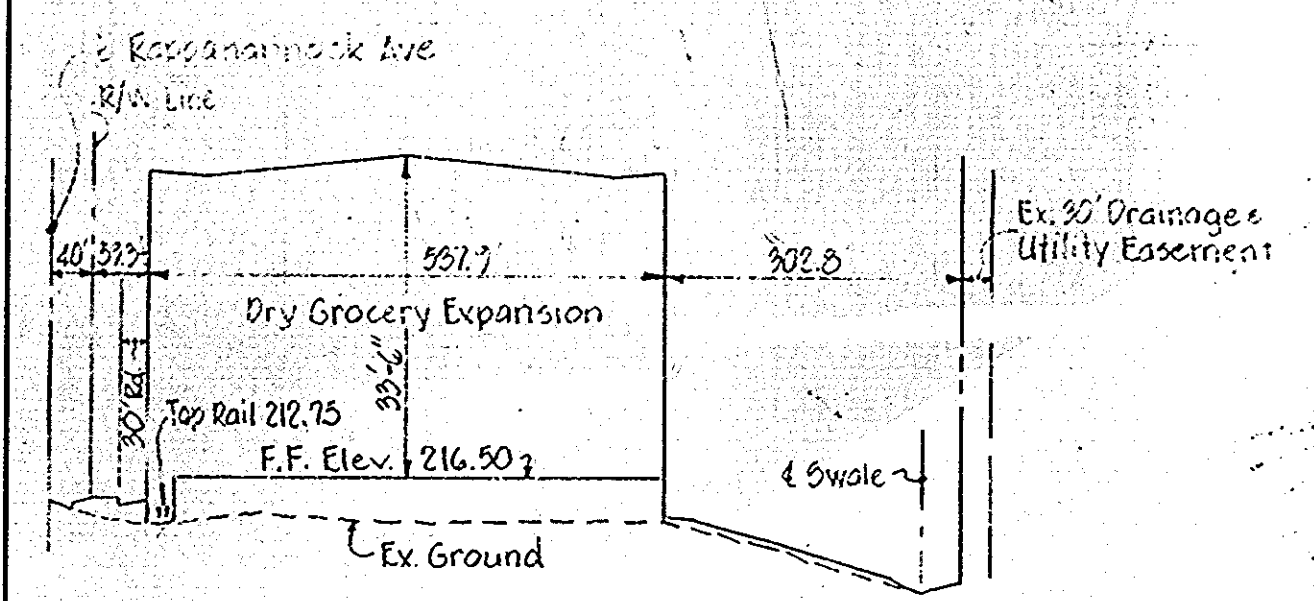

APPROVED FOR PUBLIC WATER AND PUBLIC SEWERAGE SYSTEM,  
 HOWARD COUNTY HEALTH DEPARTMENT  
 JOYCE BROWN 6-3-77  
 COUNTY HEALTH OFFICER DATE

APPROVED HOWARD COUNTY OFFICE OF PLANNING AND ZONING  
 WALTER MULLER 6-6-77  
 PLANNING DIRECTOR DATE

APPROVED FOR PUBLIC WATER, PUBLIC SEWERAGE AND STORM  
 DRAINAGE SYSTEMS AND ROADS HOWARD COUNTY  
 DEPARTMENT OF PUBLIC WORKS  
 WALTER MULLER 6-3-77  
 CHIEF LAND DEVELOPMENT DATE

APPROVED FOR PUBLIC WATER, PUBLIC SEWERAGE AND STORM  
 DRAINAGE SYSTEMS AND ROADS HOWARD COUNTY  
 DEPARTMENT OF PUBLIC WORKS  
 WALTER MULLER 6-1-77  
 DIRECTOR DATE

HOWARD SOIL CONSERVATION DISTRICT  
 THIS DEVELOPMENT PLAN IS APPROVED FOR SOIL  
 EROSION & SEDIMENT CONTROL BY THE HOWARD  
 SOIL CONSERVATION DISTRICT  
 APPROVED: JOHN D. MORGAN 5-25-77  
 HOWARD SOIL CONSERVATION DISTRICT

REVIEWED FOR HOWARD S.C.D. & MEETS TECHNICAL  
 REQUIREMENTS  
 WALTER BUNDETT 5-25-77  
 SIGNATURE U.S. SOIL CONSERVATION SERVICE

APPROVED  
 DIVISION OF LAND DEVELOPMENT  
 HOWARD COUNTY, MARYLAND  
 DATE 5-17-77

EXISTING DRY GROCERY  
 BUILDING  
 F.F. ELEV. 216.51

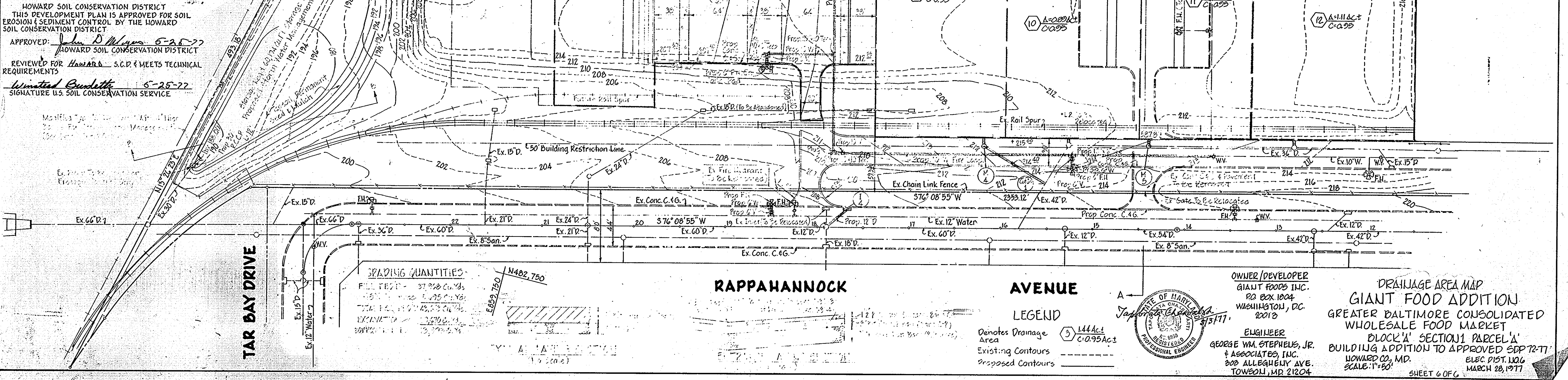

**SEALING QUANTITIES**

Fill	27,928 Cu. Yds.
Gravel	1,235 Cu. Yds.
Crushed Stone	1,235 Cu. Yds.
Concrete	1,235 Cu. Yds.
Asphalt	1,235 Cu. Yds.

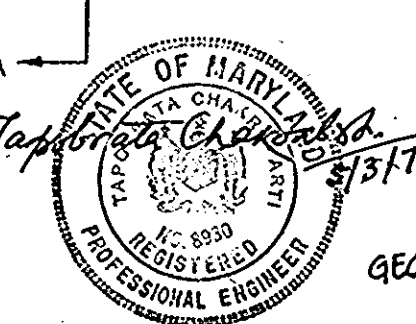

OWNER/DEVELOPER  
 GIANT FOODS INC.  
 P.O. Box 1004  
 WASHINGTON, DC 20010

ENGINEER  
 GEORGE WM. STEPHENS, JR.  
 & ASSOCIATES, INC.  
 300 ALLEGHENY AVE.  
 TOWSON, MD 21204

DRAINAGE AREA MAP  
 GIANT FOOD ADDITION  
 GREATER BALTIMORE CONSOLIDATED  
 WHOLESALE FOOD MARKET  
 BLOCK 'A' SECTION 1 PARCEL 'A'  
 BUILDING ADDITION TO APPROVED SDD 72-77  
 HOWARD CO., MD.  
 SCALE: 1"=50'  
 SHEET 6 OF 6