

REVISIONS				
ISSUE	BY & DATE	DESCRIPTION	CHECK	APPROVED & DATE
1	3/24/77 W.H.N.	GENERAL REVISIONS: ADD TREES, DIMEN'S, NOTES, ETC.	R.M.	R.M. 3/24/77

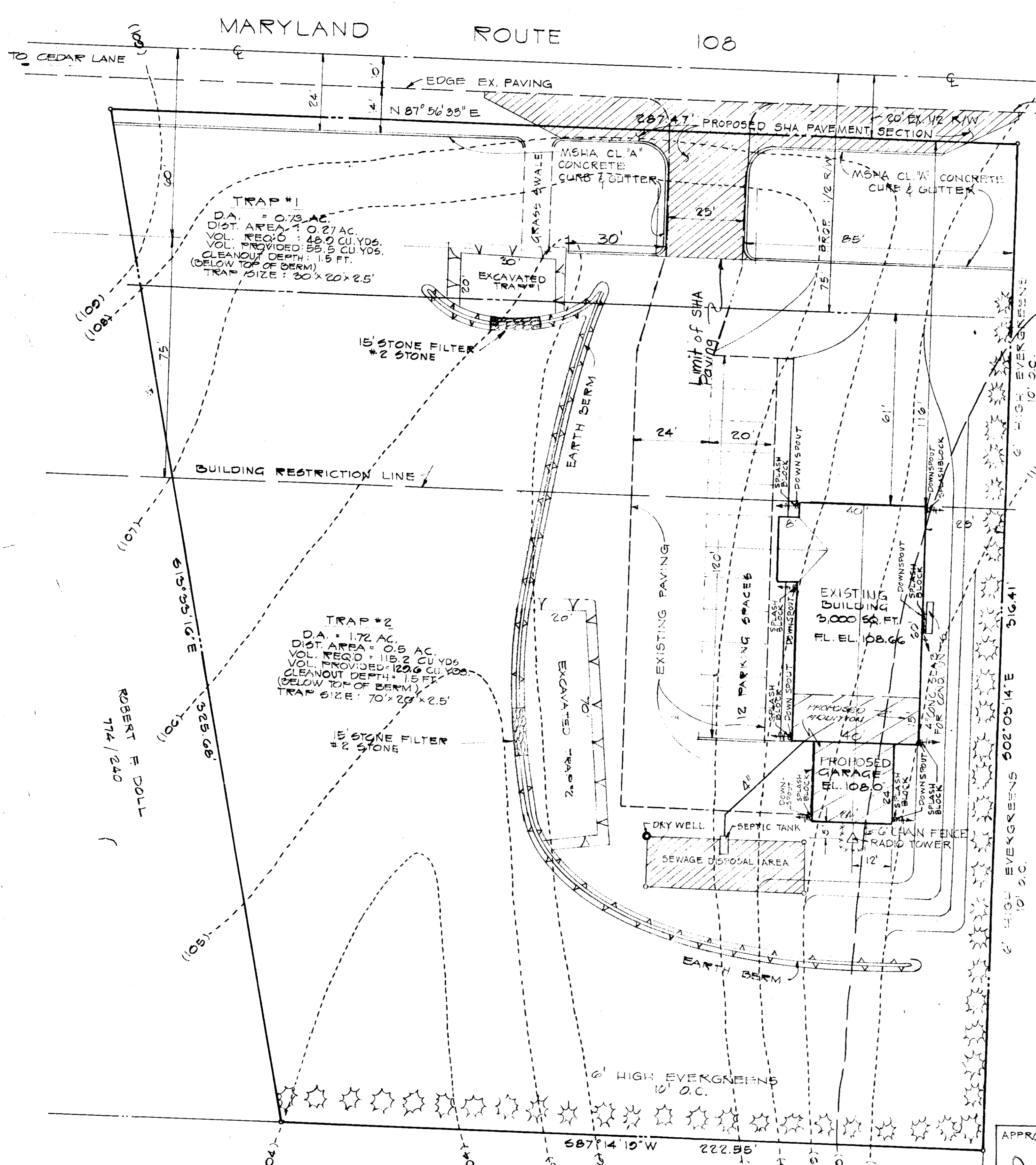

NOTE:
THE BARBED WIRE FENCE ALONG THE FRONT OF THE PROPERTY SHALL BE REMOVED.

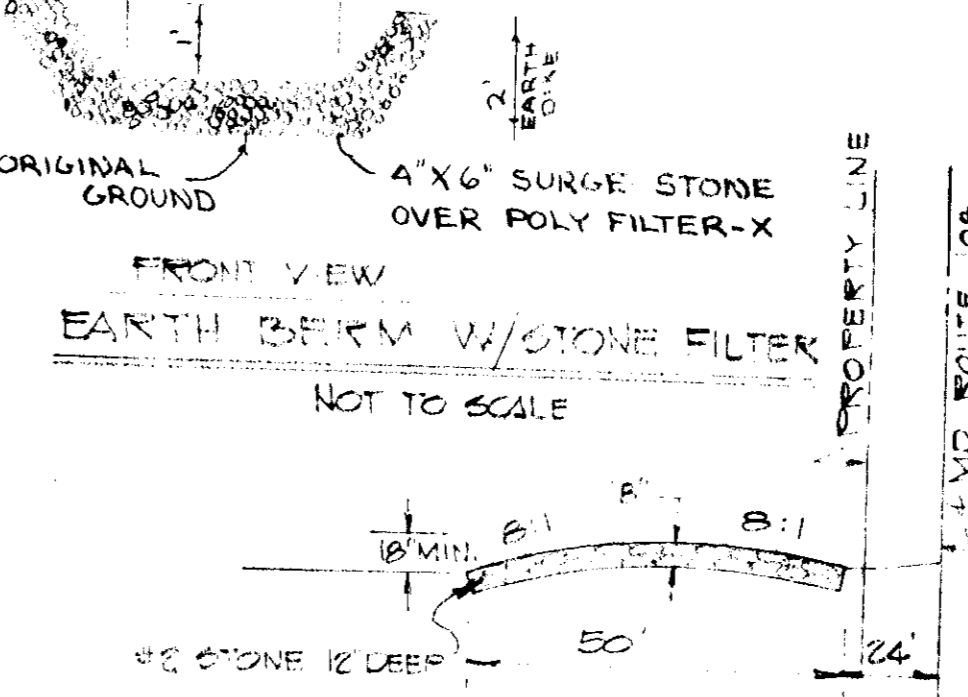
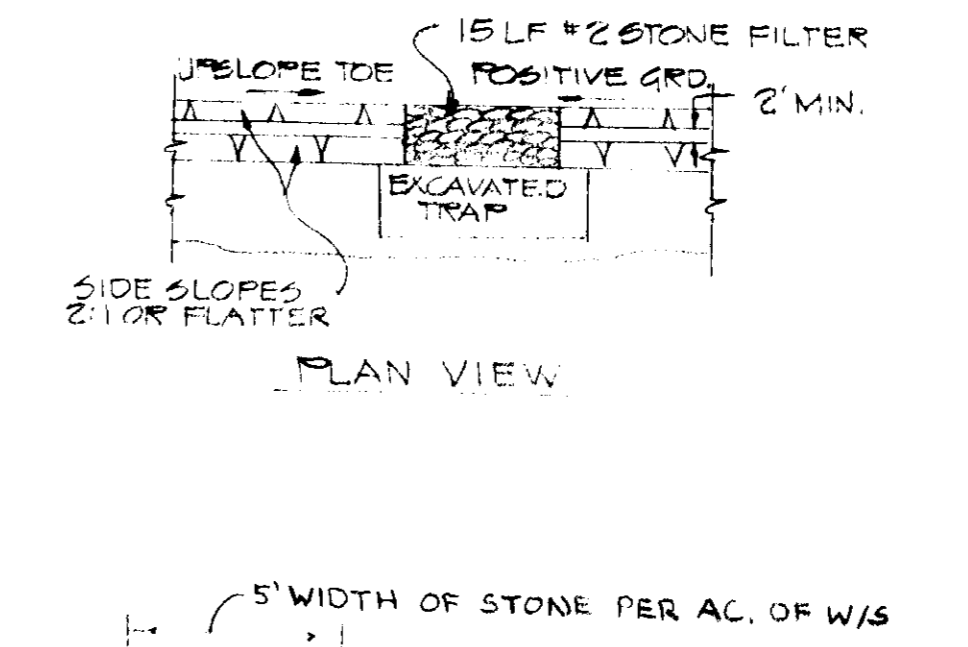
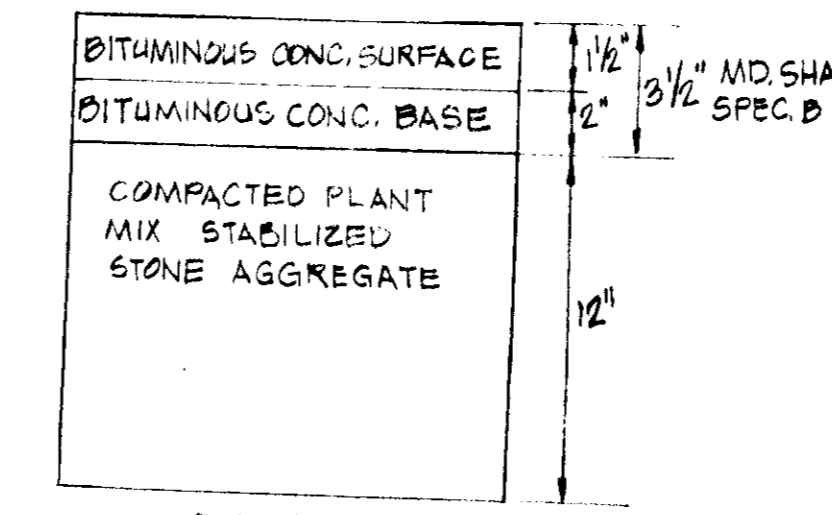
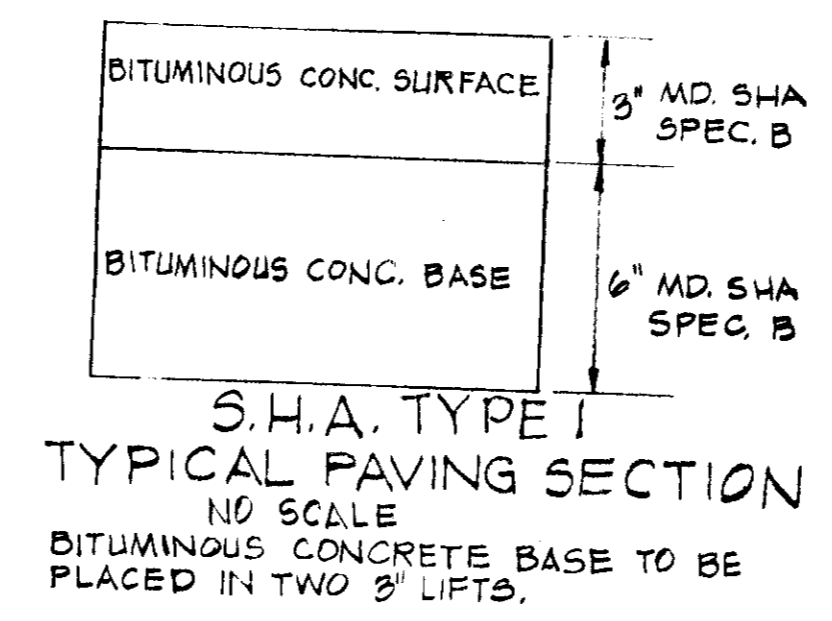
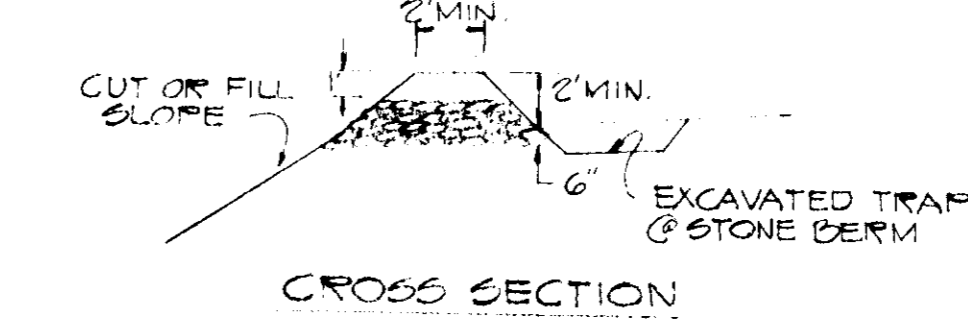
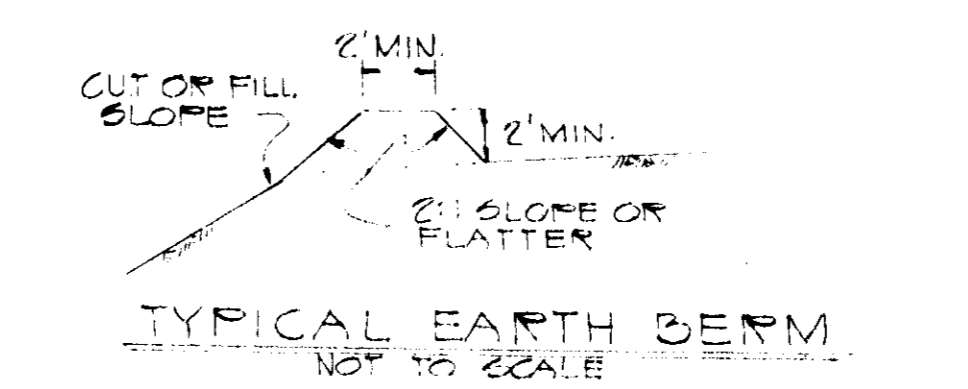

NOTE: EITHER PAVING SECTION TYPE 1 OR TYPE 2 TO BE USED IN AREA TO BE PAVED WITHIN STATE HWY. ADMINISTRATION PAVING LIMITS.

- SITE ANALYSIS**
- TAX MAP 20, PARCEL 24
 - PRES. ZONING - R-40 24A 527 G & BA CASE 772-C & BA CASE 273-C
 - NO. OF BLDG. UNITS = 3
 - TOTAL AREA OF SITE = 1.861 AC.
 - EXIST. IMP. AREA = 0.76 AC.
 - TOTAL AREA DISTURBED = 0.708 AC.
 - TOTAL AREA TO BE PAVED = 0.276 AC.
 - AREA TO BE STABILIZED = 0.516 AC.
 - SEEDING OR GRASSING
 - TOTAL REQUIRED PARKING: 2 SPACES
 - TOTAL PROVIDED PARKING: 12 SPACES
 - NO ADDITIONAL EMPLOYEES SHALL BE ADDED
 - TITLE REF. 473/17

REVIEWED FOR HOWARD S.C.D. AND MEETS TECHNICAL REQUIREMENTS.

APPROVED: *Wm. J. Condit* 4-25-77
U.S. SOIL CONSERVATION SERVICE DATE

THIS DEVELOPMENT PLAN IS APPROVED FOR SOIL EROSION AND SEDIMENT CONTROL BY THE HOWARD SOIL CONSERVATION DISTRICT.

APPROVED: *John Myers* 4-25-77
HOWARD SOIL CONSERVATION DISTRICT DATE

G.P. 76-25

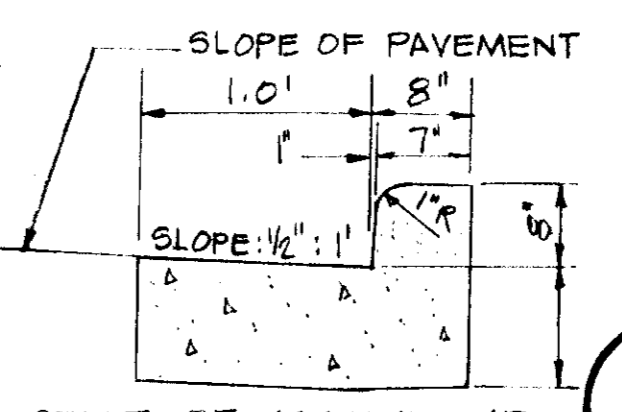

STATE OF MARYLAND
TYPE "A"
CURB & GUTTER
NO SCALE

- SEDIMENT CONTROL NOTES**
- THE H.S.C.D. AND BUREAU OF LICENSE, INSPECTION AND PERMITS WILL BE GIVEN 24 HRS. NOTICE PRIOR TO ANY GRADING.
 - ALL SEDIMENT CONTROL STRUCTURES SHOWN ON THIS PLAN UNLESS OTHERWISE SPECIFIED WILL BE INSTALLED AND STABILIZED IN ACCORDANCE WITH NOTE #9 PRIOR TO ANY GRADING OR EARTH DISTURBANCE ON THIS SITE.
 - AS SOON AS ROUGH GRADING IS COMPLETED, AREA TO BE PAVED WILL BE STABILIZED WITH DUNE MATERIAL.
 - ALL CUT AND FILL SLOPES TO BE A MAXIMUM OF 2:1.
 - FOLLOWING THE STABILIZATION OF ALL AREAS, UPGRADE THE AREA OF THE SEDIMENT CONTROL MEASURES MAY BE REMOVED AND GRADED TO THE FINAL GRADES PLANNED AND STABILIZED IMMEDIATELY.
 - ELEVATION MARKED THUS (+) ARE FINISHED GRADES.
 - IN THE EVENT OF EXCESS OF MATERIAL, THE WASTE WILL BE STOCKPILED WITH A MAXIMUM 2:1 SLOPE ON AN AREA WHICH HAS BEEN CLEANED ON THE SITE. STOCKPILED MATERIAL WILL BE STABILIZED IN ACCORDANCE WITH NOTE #9.
 - SEDIMENT CONTROL MEASURES WILL NOT BE REMOVED UNTIL APPROVAL IS OBTAINED FROM THE H.S.C.D.
 - TEMPORARY STABILIZATION:
APPLY: 2000 LBS./AC. OR 400 LBS./1000 SQ. FT. OF PULVERIZED DOLOMITIC LIMESTONE
500 LBS./AC. OR 115 LBS./1000 SQ. FT. OF 5-5-5 FERTILIZER PLANT TO RYEGRASS @ 40 LBS./AC.
(FERTILIZE WITH 5-10-10, AND MULCH WITH STRAW @ 1 1/2 TONS/AC.)
 - PERMANENT STABILIZATION:
APPLY: 2000 LBS./AC. OF PULVERIZED DOLOMITIC LIMESTONE
700 LBS./AC. OF 0-20-0 SUPER PHOSPHATE
1000 LBS./AC. OF 5-10-10 FERTILIZER
SEED: 85 LBS./AC. OF KENTUCKY 31 TALL FESCUE
25 LBS./AC. OF KENTUCKY BLUE GRASS
25 LBS./AC. OF ANNUAL RYE GRASS
NOTE: SEEDING MAY BE DONE BETWEEN MARCH 1 - MAY 1 OR AUGUST 1 - OCTOBER 1 ONLY.
MULCH: 2 TONS/AC. OF UNWEATHERED WHEATSTRAW, TIE MULCH DOWN W/ 400 GAL./AC. OF LIQUID ASPHALT.
 - ALL BERMS MUST BE MACHINE COMPACTED.
 - ALL DIVERSION BERMS MUST HAVE POSITIVE GRADE DRAINING TO A STABILIZED OUTLET.
 - STONE FILTERS & DIVERSION BERMS ARE TO BE MAINTAINED AND REPLACED WHEN CHOKED, TATTERED, DISTURBED, ETC.

APPROVED
DIVISION OF LAND DEVELOPMENT

4-12-77

CONSTRUCTION SEQUENCE

- CONSTRUCT ALL SEDIMENT DEVICES, EARTH BERMS, STONE FILTERS, CONSTRUCTION ENTRANCE, ETC. AND STABILIZE PER NOTE #9.
- BEGIN GRADING FOR DRIVE AND BUILDING.
- BEGIN BUILDING CONSTRUCTION.
- COMPLETE PARKING AND DRIVE GRADING.
- INSTALL CURBING.
- PAVE TO FINISH GRADE.
- FINISH BUILDING CONSTRUCTION & FINE GRADE SITE.
- REMOVE ALL TEMPORARY SEDIMENT CONTROL MEASURES AND RESTABILIZE.
- STABILIZE ALL DISTURBED AREAS, INCLUDING AREA WHERE SEDIMENT CONTROL MEASURES WERE REMOVED IN ACCORDANCE WITH NOTE 10 ABOVE.

ENGINEER'S CERTIFICATION

I CERTIFY THAT THIS PLAN FOR EROSION AND SEDIMENT CONTROL REPRESENTS A PRACTICAL AND FEASIBLE PLAN, BASED ON MY PERSONAL KNOWLEDGE OF THE SITE CONDITIONS AND THAT IT WAS PREPARED IN ACCORDANCE WITH THE REQUIREMENTS OF THE HOWARD SOIL CONSERVATION DISTRICT.

Rodolph May Jr. 4-12-77
ENGINEER DATE

DEVELOPER'S CERTIFICATION

I CERTIFY THAT ALL DEVELOPMENT AND/OR CONSTRUCTION WILL BE DONE ACCORDING TO THIS PLAN OF DEVELOPMENT AND PLAN FOR EROSION AND SEDIMENT CONTROL AND I ALSO AUTHORIZE PERIODIC ON-SITE INSPECTION BY THE HOWARD SOIL CONSERVATION DISTRICT OR THEIR AUTHORIZED AGENTS, AS DEEMED NECESSARY.

Joseph D. Judge, Inc. 10/24/75
DEVELOPER AGENT DATE

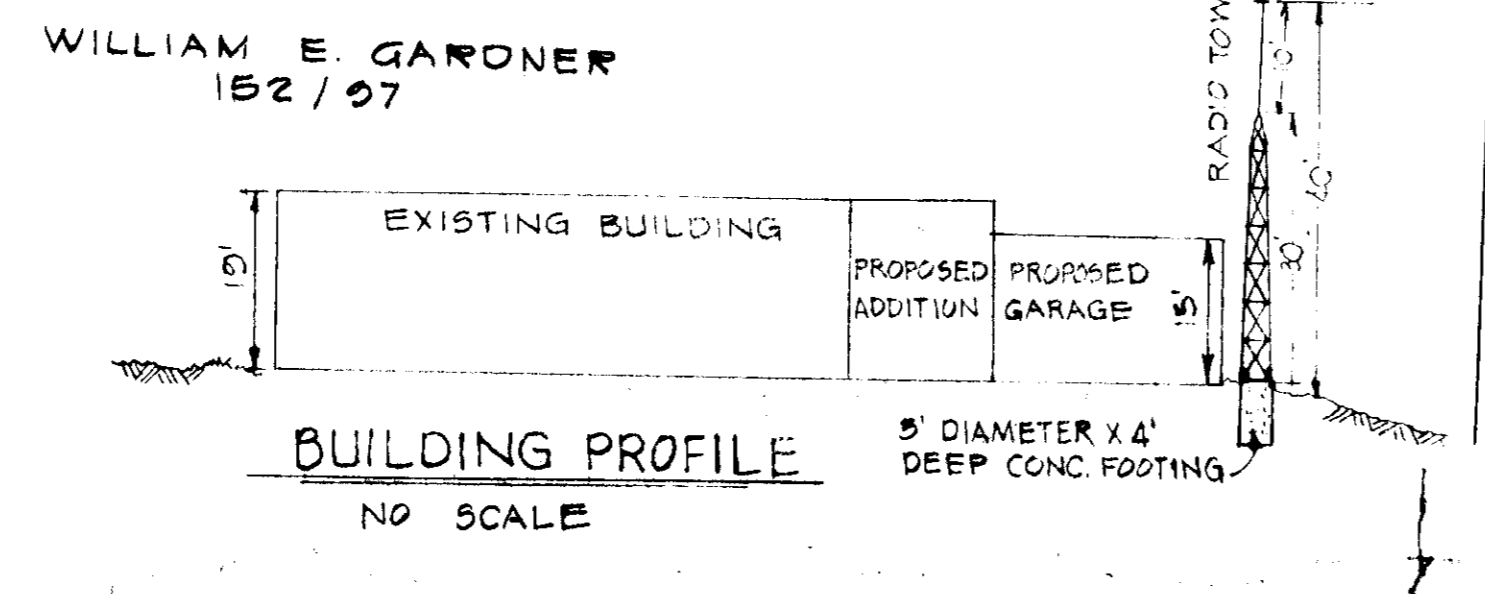
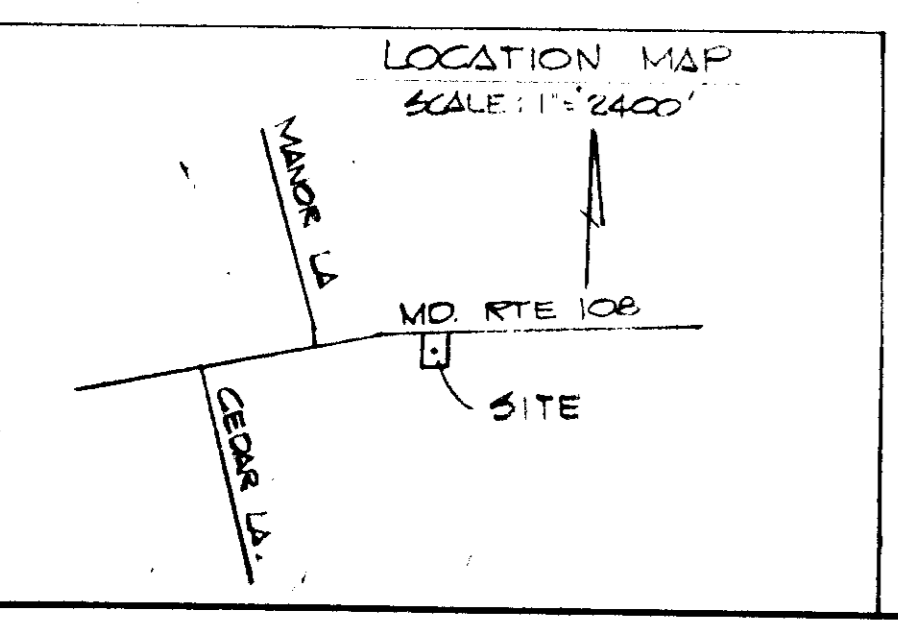

APPROVED: FOR PRIVATE WATER AND PRIVATE SEWAGE SYSTEM, HOWARD COUNTY HEALTH DEPARTMENT.

Joyce M. Boardman 4-24-77
COUNTY HEALTH OFFICER DATE

APPROVED: HOWARD COUNTY OFFICE OF PLANNING AND ZONING.

Thomas G. Harris 5-5-77
PLANNING DIRECTOR DATE

CHIEF, DIVISION OF LAND DEVELOPMENT
APPROVED: STORM DRAINAGE SYSTEMS AND ROADS.

P. J. Reardon 5-3-77
DIRECTOR, DEPARTMENT OF PUBLIC WORKS DATE

Franklin P. Reed 5/3/77
CHIEF, BUREAU OF HIGHWAYS DATE

OWNER & DEVELOPER

DR. F. T. LEWIS, D.V.M.
10001 MARYLAND ROUTE 108
ELLCOTT CITY, MD. 21044

REV. 1/11/77
REV. 11/6/75

TITLE SITE PLAN		ENGINEERING PLANNING SURVEYING BY BOENDER ASSOCIATES INC.	
PROJECT ANIMAL HOSPITAL & ADDITIONS DR. F. T. LEWIS PROPERTY		ALTIMORE, MD. 46-7777 WESTMINSTER, MD. 78-1286 WESTMINSTER, MD. 848-5588	
LOCATION 5TH ELECTION DISTRICT	HOWARD CO., MD.	DATE Oct 23 1975	DES. BY: R.J.L. DRAWN BY: T.D. CHKD. BY: J.D.
SCALE: 1"=20'	JOB NO. 76-107	DRWG. NO. 1-1	DATE 10/24/75