

VICINITY MAP
Scale: 1" = 2000'

BROOKDALE INDUSTRIAL PARK
PARCEL A
24/10

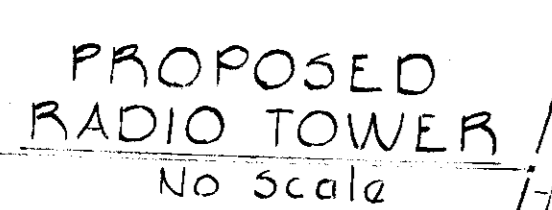
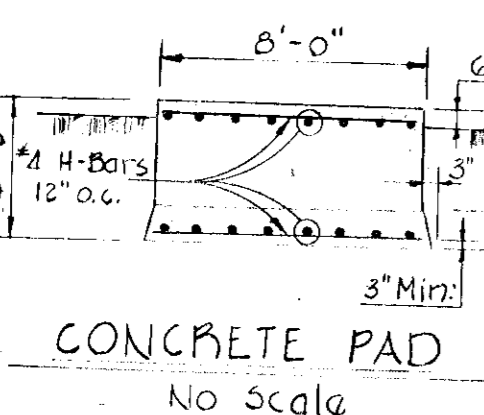

- NOTES:
1. The purpose of this plan is for the construction of Radio Tower only.
 2. Number of employees - 56
 3. Due to minimal grading, no sediment control will be required.

BROOKDALE INDUSTRIAL PARK
PARCEL B
24/51

LIMIT OF SUBMISSION

LEGEND

- Existing Contours
- Proposed Contours
- Existing Tree Line
- Utility Poles
- Proposed Storm Drains
- Proposed Paving

Radio Tower,
Addition to
Approved
SDP-74-107

HOWARD SOIL CONSERVATION DISTRICT
REVIEWED FOR HOWARD SOIL CONSERVATION DISTRICT AND MEETS TECHNICAL REQUIREMENTS.
Signature: Eric H. Thomas
DATE: 2/8/77

DEVELOPER
I CERTIFY THAT ALL DEVELOPMENT AND/OR CONSTRUCTION WILL BE DONE ACCORDING TO THIS PLAN OF DEVELOPMENT AND PLAN FOR EROSION AND SEDIMENT CONTROL AND I ALSO AUTHORIZE PERIODIC ON-SITE INSPECTION BY THE HOWARD SOIL CONSERVATION DISTRICT OR THEIR AUTHORIZED AGENTS, AS ARE DEEMED NECESSARY. DEVIATION FROM THIS PLAN WILL NOT BE MADE UNLESS AUTHORIZED BY THE HOWARD SOIL CONSERVATION DISTRICT.
Signature: Cyril G. Hardy
DATE: 11-3-76

PROFESSIONAL ENGINEER
I CERTIFY THAT THIS PLAN FOR EROSION AND SEDIMENT CONTROL REPRESENTS A PRACTICAL AND WORKABLE PLAN BASED ON MY PERSONAL KNOWLEDGE OF THE SITE CONDITIONS AND THAT IT WAS PREPARED IN ACCORDANCE WITH THE REQUIREMENTS OF THE HOWARD SOIL CONSERVATION DISTRICT.
Signature: Cay G. Keinel, Jr.
DATE: 10/1/76

APPROVED: FOR PUBLIC WATER AND PUBLIC SEWERAGE SYSTEMS.
Signature: Jayum Bowles
DATE: 2-23-77

APPROVED: HOWARD COUNTY OFFICE OF PLANNING AND ZONING
Signature: Thomas H. Arnold
DATE: 2-23-77

BROOKDALE INDUSTRIAL PARK, PARCEL 'B'
SITE DEVELOPMENT PLAN
TAX MAP 43 PARCEL 116
ELECTION DISTRICT, HOWARD COUNTY, MARYLAND
OWNER & DEVELOPER
OLD DOMINION FREIGHT LINES
7070 BROOKDALE DRIVE
BALTIMORE, MARYLAND 21227

PURDUM & JESCHKE
CONSULTING ENGINEERS
& LAND SURVEYORS
1023 North Colvert Street
Baltimore, Maryland 21202 301/837-0194
Design: J.J.V.
Drawn: A.J.V.
Checked: R.E.C.
Scale: 1" = 30'
Date: 2/3/77
Sheet No. 1 of 1