

SITE ANALYSIS
 AREA OF PARCEL = 84,120 SQ. FT.
 PRESENT ZONING = R-40
 TOTAL FLOOR SPACE = 4,800 SQ. FT.
 NUMBER OF EMPLOYEES = 15

PARKING SCHEDULE
 NO. OF EMPLOYEES = 15
 PARKING SPACES REQ'D = 15
 SPACES PROVIDED = 15

CONTRACT SETBACK
 FIT AT THIS LOCATION WITH 360 SQ. FT. OF SIDEWALL AREA.
 INLET DEPTH = 3'
 BOTTOM DEPTH = 12'

CONTRACT SETBACK
 FIT AT THIS LOCATION WITH 360 SQ. FT. OF SIDEWALL AREA.
 INLET DEPTH = 3'
 BOTTOM DEPTH = 12'

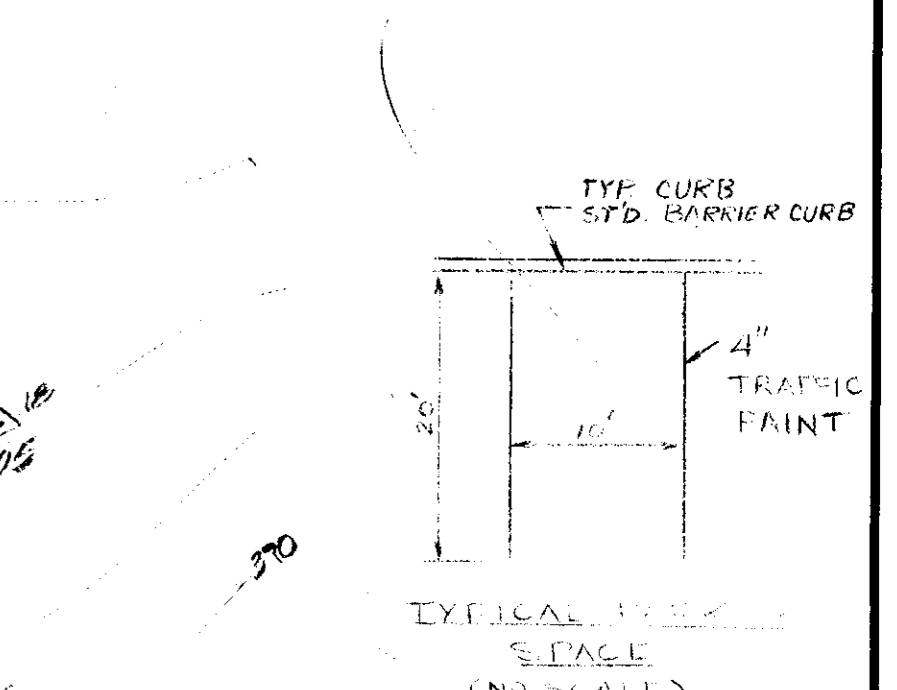

NOTES
 ROADWAY TO THIS PROJECT IS TEMPORARY. IF THIS ACCESS ROAD SHOULD BECOME PERMANENT IMPROVEMENTS TO THE ROAD WILL HAVE TO BE MADE IN COMPLIANCE WITH PUBLIC WORKS REQUIREMENTS.

NO.	BEARING	DISTANCE
1	N 01° 16' 25" W	421.27'
2	"	75.33'
3	"	1031.23'
4	N 86° 29' 03" E	391.84'
5	N 07° 18' 22" W	490.36'
6	N 82° 16' 42" E	94.50'
7	S 10° 22' 05" W	66.50'
8	S 87° 23' 46" E	33.00'
9	N 11° 36' 15" E	82.50'
10	E 45° 23' 46" E	296.36'
11	S 28° 23' 46" E	317.63'
12	S 61° 23' 46" E	315.38'
13	N 25° 49' 53" E	582.50'
14	N 68° 52' 03" W	257.20'
15	S 69° 12' 10" E	252.21'
16	"	1045.57'
17	S 86° 12' 41" W	26.81'
18	S 09° 47' 13" E	66.40'
19	S 40° 07' 28" W	62.75'
20	N 73° 14' 24" W	625.93'
21	S 65° 25' 39" W	542.47'
22	N 18° 38' 35" W	361.60'
23	S 79° 23' 05" W	485.00'

APPROVED FOR PRIVATE WATER AND PRIVATE SEWERAGE SYSTEMS HOWARD COUNTY HEALTH DEPARTMENT.
 JOYCE M. BOND, COUNTY HEALTH OFFICER, 1-13-77
APPROVED HOWARD COUNTY OFFICE OF PLANNING AND ZONING.
 PLANNING DIRECTOR, 1-28-77
APPROVED STORM DRAINAGE SYSTEMS AND PRIVATE ROADS HOWARD COUNTY DEPARTMENT OF PUBLIC WORKS.
 DIRECTOR, 1-21-77
 CHIEF BUREAU OF HIGHWAYS, 1-21-77

DANIEL BENNETT AND ASSOCIATES AIA ARCHITECTS PLANNERS
 COLUMBIA, MARYLAND TEL. 301-730-1766

MACRIS-FOWLER & ASSOCIATES
 ENGINEERS, SURVEYORS, PLANNERS
 27 W. JEFFERSON ST. ROCKVILLE, MD. 20850, TEL. (301) 340-8705

DEPARTMENT OF RECREATION & PARKS
 HOWARD COUNTY, MARYLAND
 12-28-76 DATE
 W. J. WOODS, DIRECTOR

CAPITAL PROJECT 11-43014
AGREEMENT NO.

SITE DEVELOPMENT PLAN

CENTENNIAL PARK
 MAINTENANCE SHOP AND STORAGE BUILDING
 TAX MAP 30 LIBER 513 FOLIO 218 PARCEL III
 ELECTION DISTRICT NO. 2

DRAWING NO. 1 OF 5
 SCALE 1/8" = 1'-0"

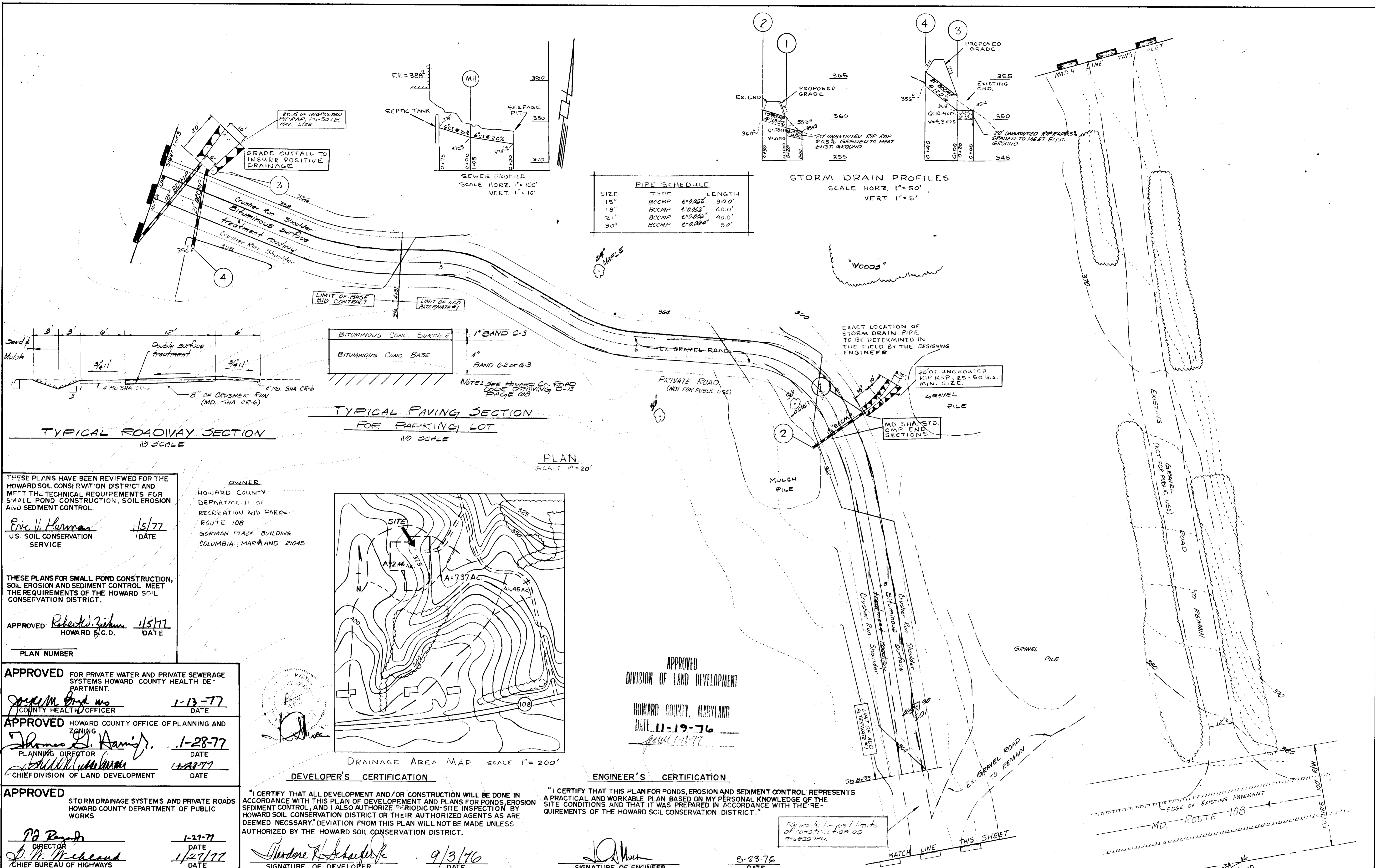

PIPE SCHEDULE

SIZE	TYPE	LENGTH
15"	BCCMP	30.0'
18"	BCCMP	60.0'
21"	BCCMP	40.0'
30"	BCCMP	5.0'

STORM DRAIN PROFILES
SCALE HORIZ. 1"=50'
VERT. 1"=5'

SEWER PROFILE
SCALE HORIZ. 1"=100'
VERT. 1"=10'

TYPICAL ROADWAY SECTION
NO SCALE

TYPICAL PAVING SECTION FOR PARKING LOT
NO SCALE

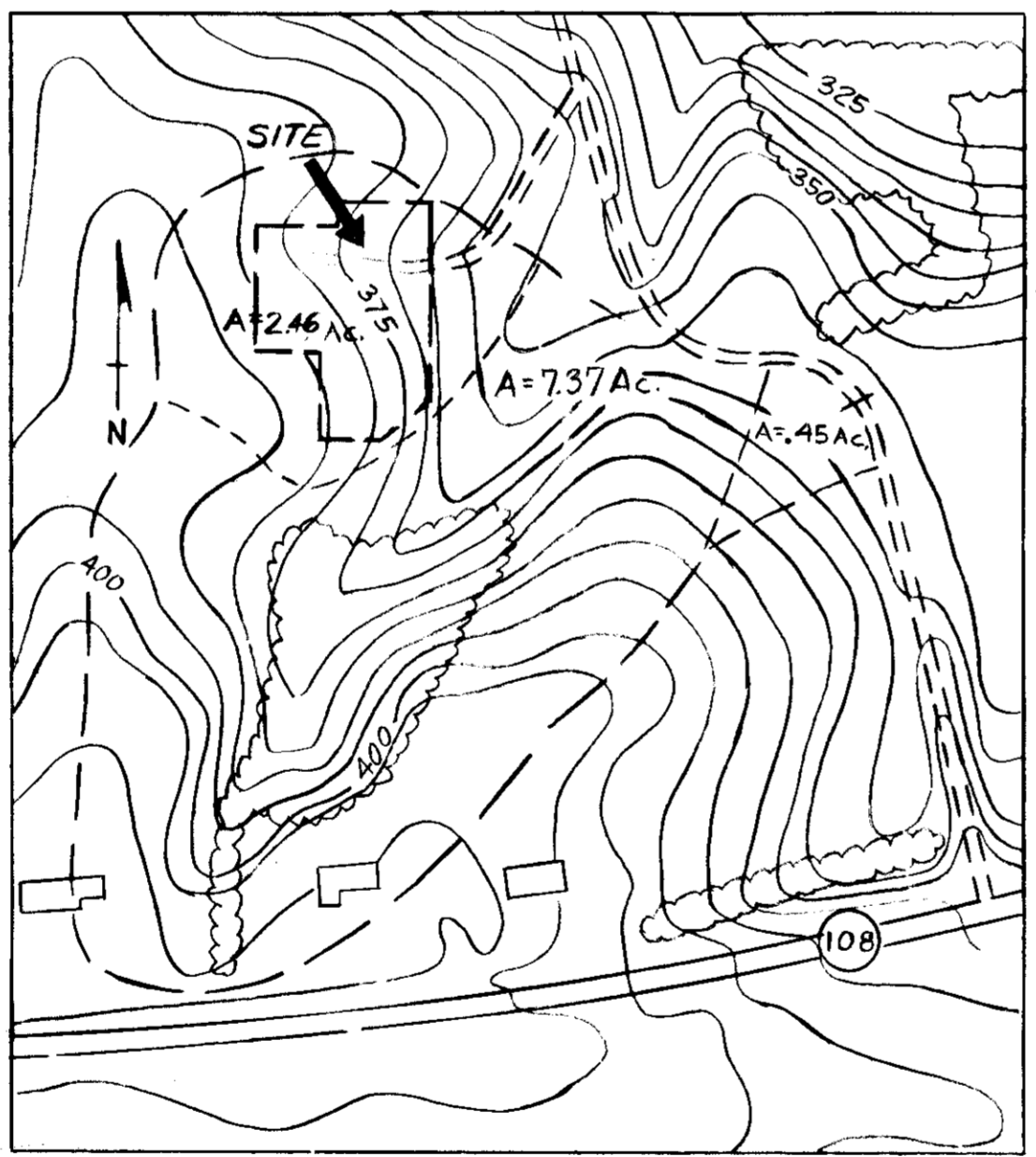

DRAINAGE AREA MAP SCALE 1"=200'

THESE PLANS HAVE BEEN REVIEWED FOR THE HOWARD SOIL CONSERVATION DISTRICT AND MEET THE TECHNICAL REQUIREMENTS FOR SMALL POND CONSTRUCTION, SOIL EROSION AND SEDIMENT CONTROL.

Eric H. Herman 1/5/77
U.S. SOIL CONSERVATION SERVICE DATE

OWNER
HOWARD COUNTY
DEPARTMENT OF RECREATION AND PARKS
ROUTE 108
GORMAN PLAZA BUILDING
COLUMBIA, MARYLAND 21045

THESE PLANS FOR SMALL POND CONSTRUCTION, SOIL EROSION AND SEDIMENT CONTROL MEET THE REQUIREMENTS OF THE HOWARD SOIL CONSERVATION DISTRICT.

APPROVED *Robert W. Zichner* 1/5/77
HOWARD S.C.D. DATE

APPROVED FOR PRIVATE WATER AND PRIVATE SEWERAGE SYSTEMS HOWARD COUNTY HEALTH DEPARTMENT.

James M. Andrews 1-13-77
COUNTY HEALTH OFFICER DATE

APPROVED HOWARD COUNTY OFFICE OF PLANNING AND ZONING

Thomas L. Kamin 1-28-77
PLANNING DIRECTOR DATE

William W. Williams 1-28-77
CHIEF DIVISION OF LAND DEVELOPMENT DATE

APPROVED STORM DRAINAGE SYSTEMS AND PRIVATE ROADS HOWARD COUNTY DEPARTMENT OF PUBLIC WORKS

PA Bonds 1-27-77
DIRECTOR DATE

L. W. McCreesh 1/27/77
CHIEF BUREAU OF HIGHWAYS DATE

DEVELOPER'S CERTIFICATION

"I CERTIFY THAT ALL DEVELOPMENT AND/OR CONSTRUCTION WILL BE DONE IN ACCORDANCE WITH THIS PLAN OF DEVELOPMENT AND PLANS FOR PONDS, EROSION SEDIMENT CONTROL, AND I ALSO AUTHORIZE PERIODIC ON-SITE INSPECTION BY HOWARD SOIL CONSERVATION DISTRICT OR THEIR AUTHORIZED AGENTS AS ARE DEEMED NECESSARY. DEVIATION FROM THIS PLAN WILL NOT BE MADE UNLESS AUTHORIZED BY THE HOWARD SOIL CONSERVATION DISTRICT."

Theodore A. Schaefer 9/3/76
SIGNATURE OF DEVELOPER DATE

ENGINEER'S CERTIFICATION

"I CERTIFY THAT THIS PLAN FOR PONDS, EROSION AND SEDIMENT CONTROL REPRESENTS A PRACTICAL AND WORKABLE PLAN BASED ON MY PERSONAL KNOWLEDGE OF THE SITE CONDITIONS AND THAT IT WAS PREPARED IN ACCORDANCE WITH THE REQUIREMENTS OF THE HOWARD SOIL CONSERVATION DISTRICT."

William W. Williams 8-23-76
SIGNATURE OF ENGINEER DATE

DANIEL BENNETT AND ASSOCIATES AIA
ARCHITECTS PLANNERS
COLUMBIA, MARYLAND TEL. 301-730-1766

MACRIS-FOWLER & ASSOCIATES
ENGINEERS, SURVEYORS, PLANNERS
27 W. JEFFERSON ST. ROCKVILLE, MD. 20850, TEL. (301) 340-8705

DEPARTMENT OF RECREATION & PARKS
HOWARD COUNTY, MARYLAND
12-28-76 DATE
William W. Williams DIRECTOR

CAPITAL PROJECT N-43014
AGREEMENT NO.

SITE DEVELOPMENT PLAN

CENTENNIAL PARK
MAINTENANCE SHOP AND STORAGE BUILDING
TAX MAP 30 LIBER 513 FOLIO 218 PARCEL III
ELECTION DISTRICT NO. 2

DRAWING NO. 2 OF 5
SCALE 1"=20'
DATE 8-23-76

SOIL EROSION AND SEDIMENT CONTROL NOTES

- STRUCTURAL MEASURES SUCH AS DIKES, TRAPS, ETC. WILL BE INSTALLED AND MAINTAINED ACCORDING TO THIS PLAN PRIOR TO ANY OTHER GRADING, CLEARING OR DISTURBING OF THE EXISTING SURFACE ON THE SITE.
- ALL STRUCTURAL SEDIMENT CONTROL MEASURES ARE TO REMAIN IN PLACE UNTIL PERMISSION FOR THEIR REMOVAL HAS BEEN OBTAINED FROM THE HOWARD COUNTY SOIL CONSERVATION DISTRICT PHONE 445-5000 EXT. 328.
- NOTIFY THE HOWARD SOIL CONSERVATION DISTRICT AT LEAST 24 HOURS BEFORE STARTING ANY WORK, PHONE 445-5180 OR 445-5000 EXT. 328.
- THE PERIMETER DIKE SHALL CONFORM TO R 12.01-12.03 AND THE SEDIMENT TRAP TO R 20.01-20.03 IN THE STANDARDS AND SPECIFICATIONS FOR SOIL EROSION AND SEDIMENT CONTROL IN DEVELOPING AREAS.
- CONTINUED INSPECTION AND MAINTENANCE WILL BE THE RESPONSIBILITY OF THE DEVELOPER.
- SEED OR SOO ALL EXPOSED SOIL IN GRASS AREAS WITHIN 72 HOURS OF CUTTING OR FILLING TO FINISHED GRADE IN ACCORDANCE WITH U.S.C.D. STANDARDS AND SPECIFICATIONS AND THESE NOTES. LAY BASE COURSE IN PAVED AREAS OR PROTECT WITH BITUMINOUS MULCH OR OTHER METHODS APPROVED BY THE ENGINEER WITHIN 72 HOURS OF FINE GRADING.
- TEMPORARY SEEDING
 - GROUND LIMESTONE 3500 LBS./AC. WORK INTO TOP 3" OF SOIL
 - FERTILIZER 1300 LBS./AC. 10/10/10
 - MULCH 1500 LBS./AC. STRAW (WHEAT PREFERRED)
 - SEED 40 LBS./AC. RYE GRASS
 - BINDER ASPHALT SPRAY OF MULCH RATE OF GAL. PER 1000 SQ. FT.
 - ALTERNATE HYDROSEED FERTILIZER, SEED & MULCH USING "TURFIBER" OR EQUAL
- PERMANENT SEEDING
 - GROUND LIMESTONE 2000 LBS./AC. WORK INTO TOP 3" OF SOIL
 - FERTILIZER 1300 LBS./AC. 10/10/10
 - SEED 90% KENTUCKY 31 TALL FESCUE
 - 2% MEXICAN BLUEGRASS
 - 2% RYE GRASS
 - SEEDING RATE 345 LBS./AC.
 - BINDER HYDROSEED - FERTILIZER, SEED & BINDER ("TURFIBER" OR EQUAL)
- STEEP SLOPES SAME AS TEMPORARY SEEDING EXCEPT ADD 15 LBS./AC. GROUND MULCH TO 40 LBS./AC. OF KENTUCKY 31 TALL FESCUE.

SOODING NOTES

- APPLY 10-10-10 FERTILIZER @ 1000 #/AC. (25#/1000#).
- APPLY GROUND AGRICULTURE LIMESTONE @ 2000 #/AC. (50#/1000 #).
- INCORPORATE BOTH LIME AND FERTILIZER INTO SOIL BY DISCOING. FIRM UP AFTER INCORPORATION.
- LAY SOO TO A TIGHT FIT. SOO TO ENSURE CONTACT WITH UNDERLYING SOIL. WATER IS NECESSARY FOR FIRST 2 WEEKS TO ENSURE ESTABLISHMENT.

SEQUENCE OF CONSTRUCTION

- OBTAIN GRADING PERMIT.
- CONSTRUCT SEDIMENT BASIN AND BERMS PRIOR TO ANY OTHER SITE GRADING.
- CLEAR AND GRUB SITE AS NECESSARY.
- PROCEED WITH REMAINDER OF SITE GRADING.
- PROCEED WITH WATER AND SEPTIC CONSTRUCTION.
- COMPLETE BUILDING CONSTRUCTION.
- TOP SOIL SEED/SOO AS VARIOUS AREAS ARE FINISH GRADED AND PAVE ALL AREAS TO BE PAVED. ALL IN CONFORMANCE WITH THE PLANS AND SOIL EROSION AND SEDIMENT CONTROL NOTES.
- DIVERSION DIKE SHALL BE A PERMANENT DRAINAGE STRUCTURE.
- SEDIMENT BASIN SHALL REMAIN IN OPERATION AND SHALL BE MAINTAINED BY CONTRACTOR UNTIL THE ENTIRE SITE IS STABILIZED.
- CONVERT SEDIMENT BASIN INTO PERMANENT STORMWATER MANAGEMENT POND.

NOTE

Construction of the storm water management basin shall be supervised by a registered professional engineer and an as-built plan of the basin identified by a registered professional engineer shall be submitted to the Howard County Soil Conservation Service within 30 days of completion of the basin.

SITE ANALYSIS

AREA OF SITE = 54.12 AC.
 TOTAL DISTURBED AREA = 183 AC.
 TOTAL REVEGETATED AREA = .88 AC.
 TOTAL PAVEMENT AREA = .76 AC.

NOTE: Site analysis shown on this plan has been shown for design of soil erosion and sediment control and shall not be used for contractual obligations.

THESE PLANS HAVE BEEN REVIEWED FOR THE HOWARD SOIL CONSERVATION DISTRICT AND MEET THE TECHNICAL REQUIREMENTS FOR SMALL POND CONSTRUCTION, SOIL EROSION AND SEDIMENT CONTROL.

Eve M. Sherman 11/17/77
 U.S. SOIL CONSERVATION SERVICE DATE

THESE PLANS FOR SMALL POND CONSTRUCTION, SOIL EROSION AND SEDIMENT CONTROL MEET THE REQUIREMENTS OF THE HOWARD SOIL CONSERVATION DISTRICT

APPROVED *Robert W. ...* 11/17/77
 HOWARD (S.C.D.) DATE

PLAN NUMBER

APPROVED FOR PRIVATE WATER AND PRIVATE SEWERAGE SYSTEMS HOWARD COUNTY HEALTH DEPARTMENT.

James M. ... 1-13-77
 COUNTY HEALTH OFFICER DATE

APPROVED HOWARD COUNTY OFFICE OF PLANNING AND ZONING

Thomas ... 1-28-77
 PLANNING DIRECTOR DATE

Robert ... 1-28-77
 CHIEF DIVISION OF LAND DEVELOPMENT DATE

APPROVED STORM DRAINAGE SYSTEMS AND PRIVATE ROADS HOWARD COUNTY DEPARTMENT OF PUBLIC WORKS

Robert ... 1-21-77
 DIRECTOR DATE

John ... 1/27/77
 CHIEF BUREAU OF HIGHWAYS DATE

OWNER
 HOWARD COUNTY DEPARTMENT OF RECREATION AND PARKS
 ROUTE 108
 GORMAN PLAZA BUILDING
 COLUMBIA, MARYLAND 21045

DEVELOPER'S CERTIFICATION

"I CERTIFY THAT ALL DEVELOPMENT AND/OR CONSTRUCTION WILL BE DONE IN ACCORDANCE WITH THIS PLAN OF DEVELOPMENT AND PLANS FOR PONDS, EROSION & SEDIMENT CONTROL, AND I ALSO AUTHORIZE PERIODIC ON-SITE INSPECTION BY HOWARD SOIL CONSERVATION DISTRICT OR THEIR AUTHORIZED AGENTS, AS ARE DEEMED NECESSARY. DEVIATION FROM THIS PLAN WILL NOT BE MADE UNLESS AUTHORIZED BY THE HOWARD SOIL CONSERVATION DISTRICT."

Theodore ... 9/3/76
 SIGNATURE OF DEVELOPER DATE

ENGINEER'S CERTIFICATION

"I CERTIFY THAT THIS PLAN FOR PONDS, EROSION AND SEDIMENT CONTROL REPRESENTS A PRACTICAL AND WORKABLE PLAN BASED ON MY PERSONAL KNOWLEDGE OF THE SITE CONDITIONS AND THAT IT WAS PREPARED IN ACCORDANCE WITH THE REQUIREMENTS OF THE HOWARD SOIL CONSERVATION DISTRICT."

John ... 8/25/76
 SIGNATURE OF ENGINEER DATE

DANIEL BENNETT AND ASSOCIATES AIA ARCHITECTS PLANNERS
 COLUMBIA, MARYLAND TEL. 301-730-1766

MACRIS-FOWLER & ASSOCIATES
 ENGINEERS, SURVEYORS, PLANNERS
 27 W. JEFFERSON ST. ROCKVILLE, MD. 20850, TEL. (301) 340-8705

DEPARTMENT OF RECREATION & PARKS
 HOWARD COUNTY, MARYLAND
 12-27-76 DATE *Robert ...* DIRECTOR

CAPITAL PROJECT N-43014
 AGREEMENT NO.

SITE DEVELOPMENT PLAN

CENTENNIAL PARK
 MAINTENANCE SHOP AND STORAGE BUILDING
 TAX MAP 30 LIBER 513 FOLIO 218 PARCEL III
 ELECTION DISTRICT NO. 2

DRAWING NO. 3 OF 5
 SCALE 1" = 20'
 B-7-16

SDP-77-25

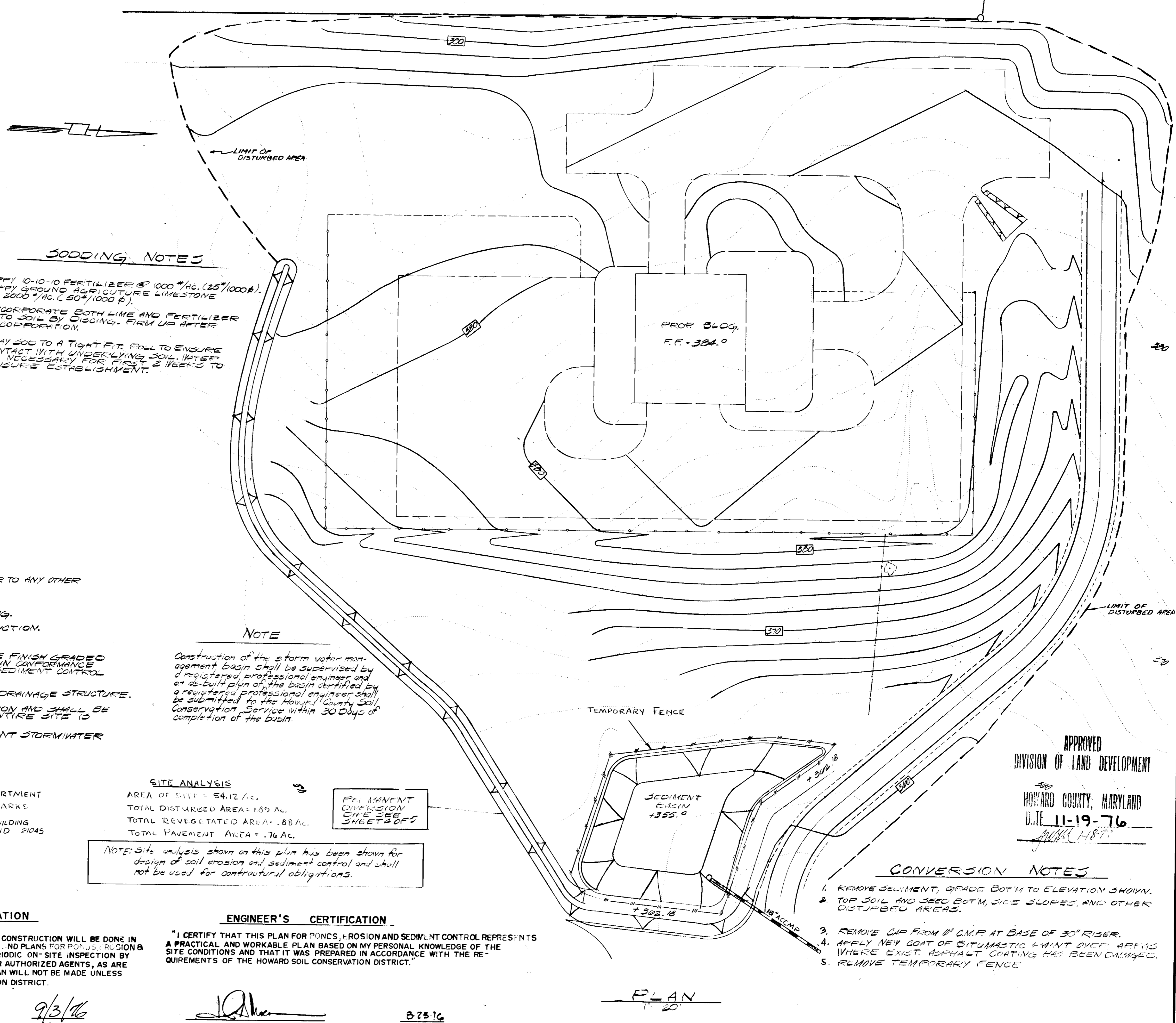

PLAN 20

APPROVED DIVISION OF LAND DEVELOPMENT

HOWARD COUNTY, MARYLAND
 DATE 11-19-76

CONVERSION NOTES

- REMOVE SEDIMENT, GRADE BOTTOM TO ELEVATION SHOWN.
- TOP SOIL AND SEED BOTTOM, SIDE SLOPES, AND OTHER DISTURBED AREAS.
- REMOVE CAP FROM 8" C.M.P. AT BASE OF 30" RISER.
- APPLY NEW COAT OF BITUMASTIC PAINT OVER AREAS WHERE EXIST. ASPHALT COATING HAS BEEN DAMAGED.
- REMOVE TEMPORARY FENCE

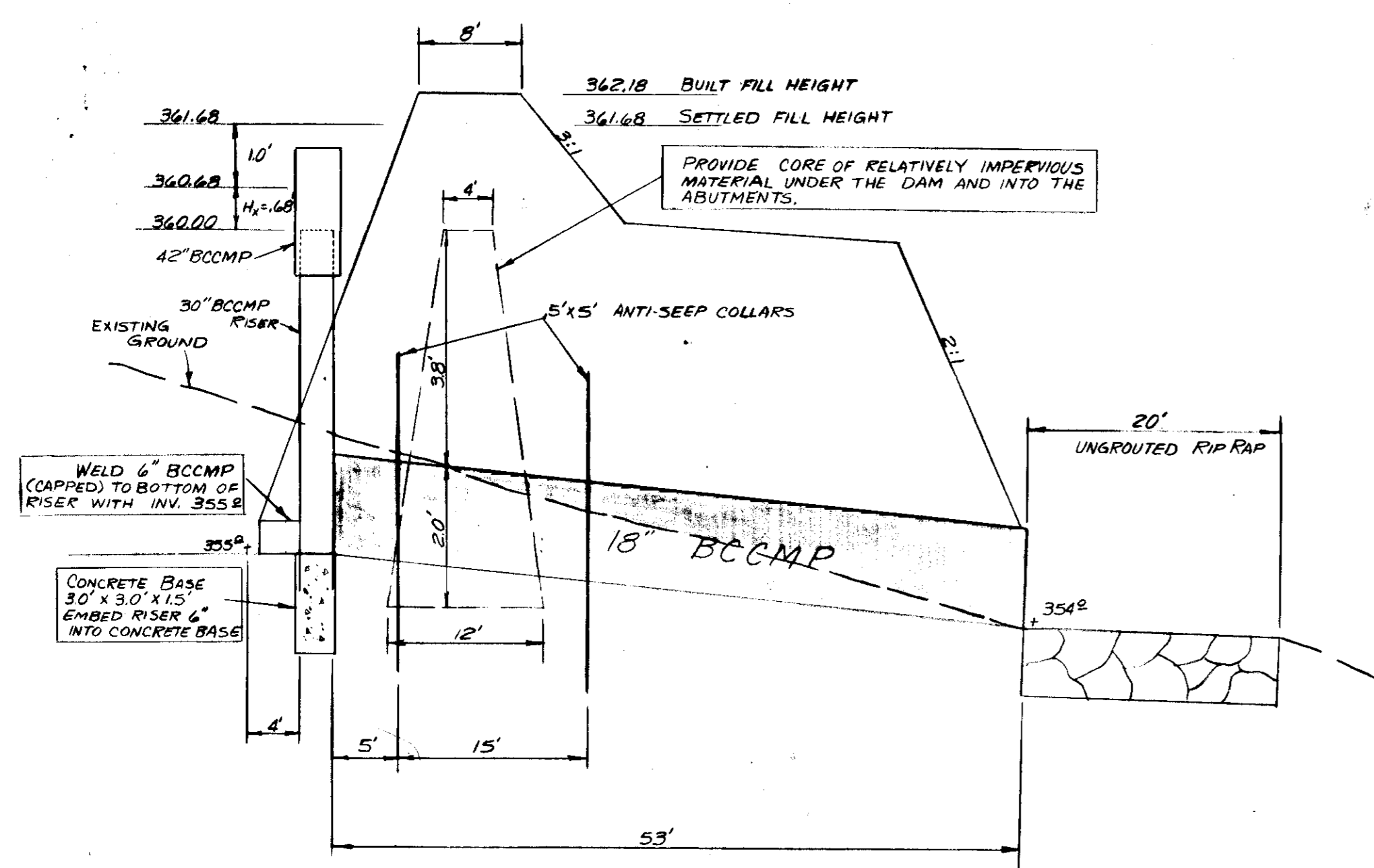

BASIN DETAIL
SCALE: VERT. 1"=2'
HORIZ. 1"=10'

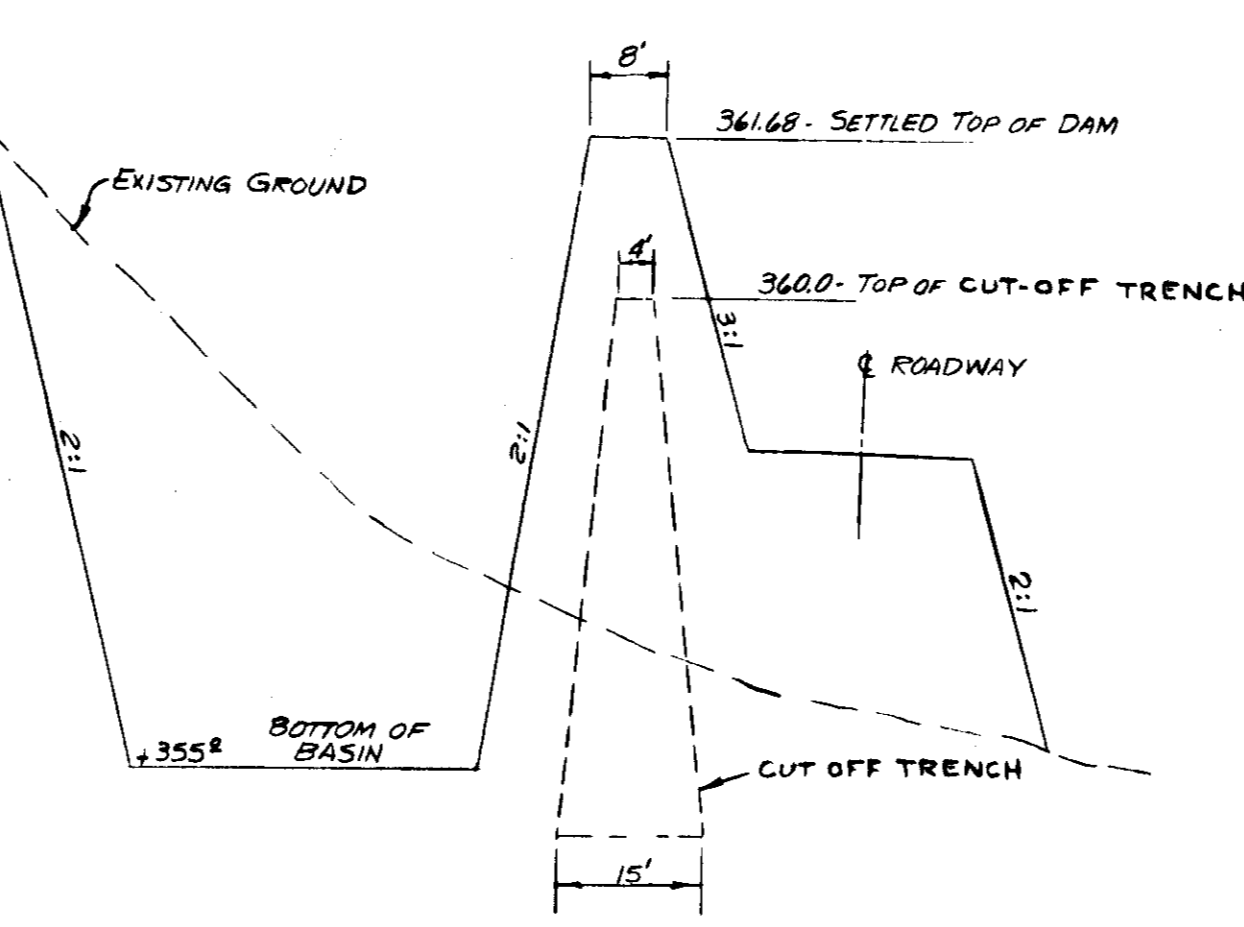

SECTION A-A
SCALE: VERT. 1"=2'
HORIZ. 1"=20'

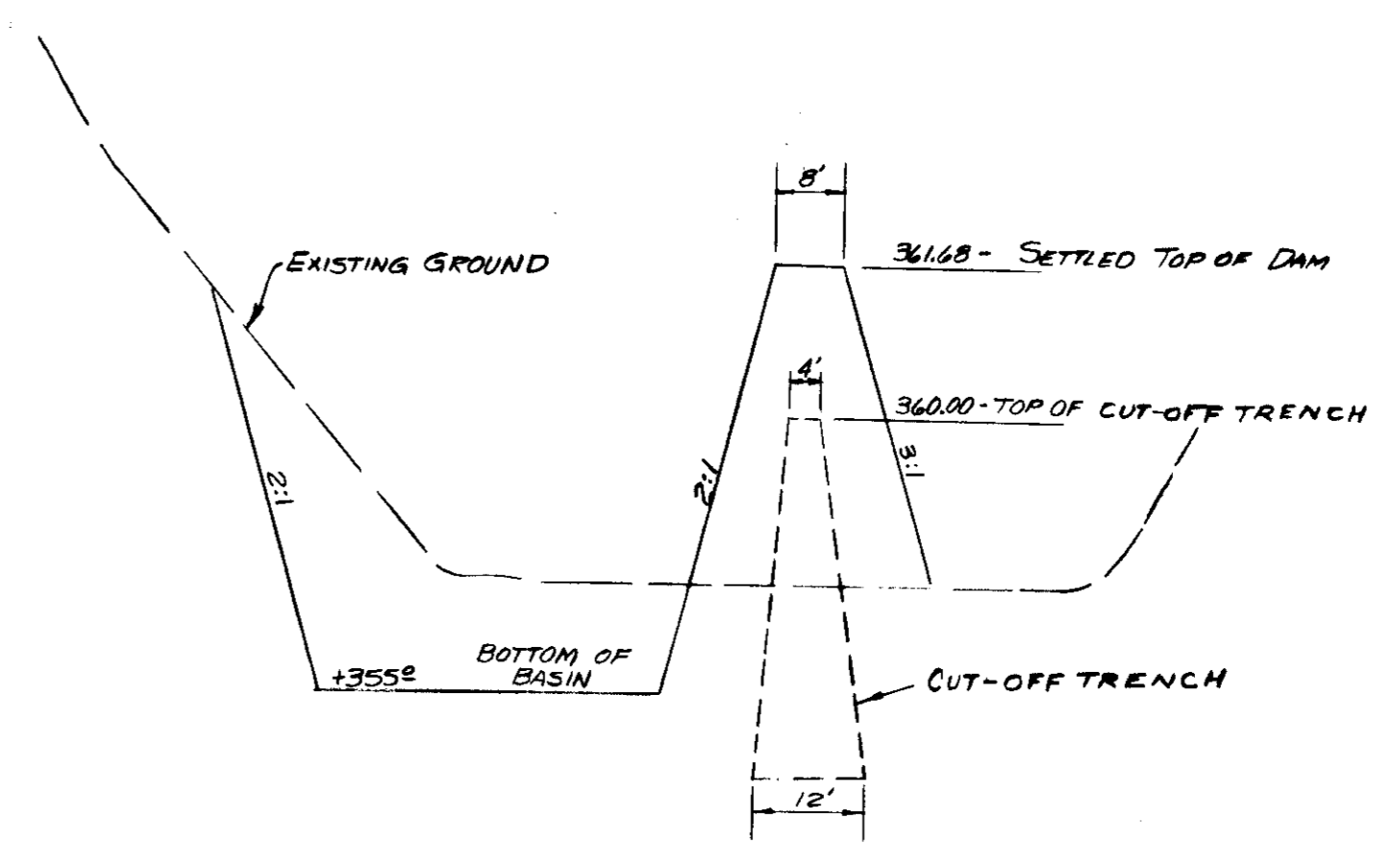

SECTION B-B
SCALE: VERT. 1"=2'
HORIZ. 1"=20'

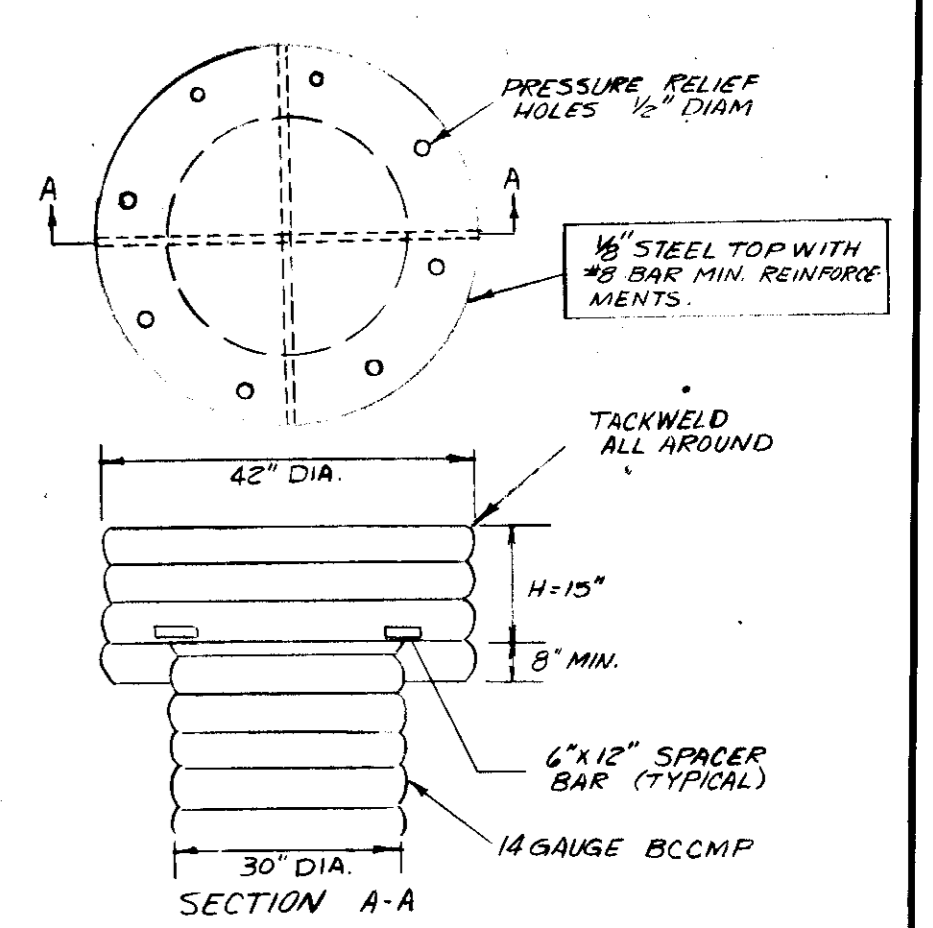

CONCENTRIC TRASH RACK AND ANTI-VORTEX DEVICE
NO SCALE

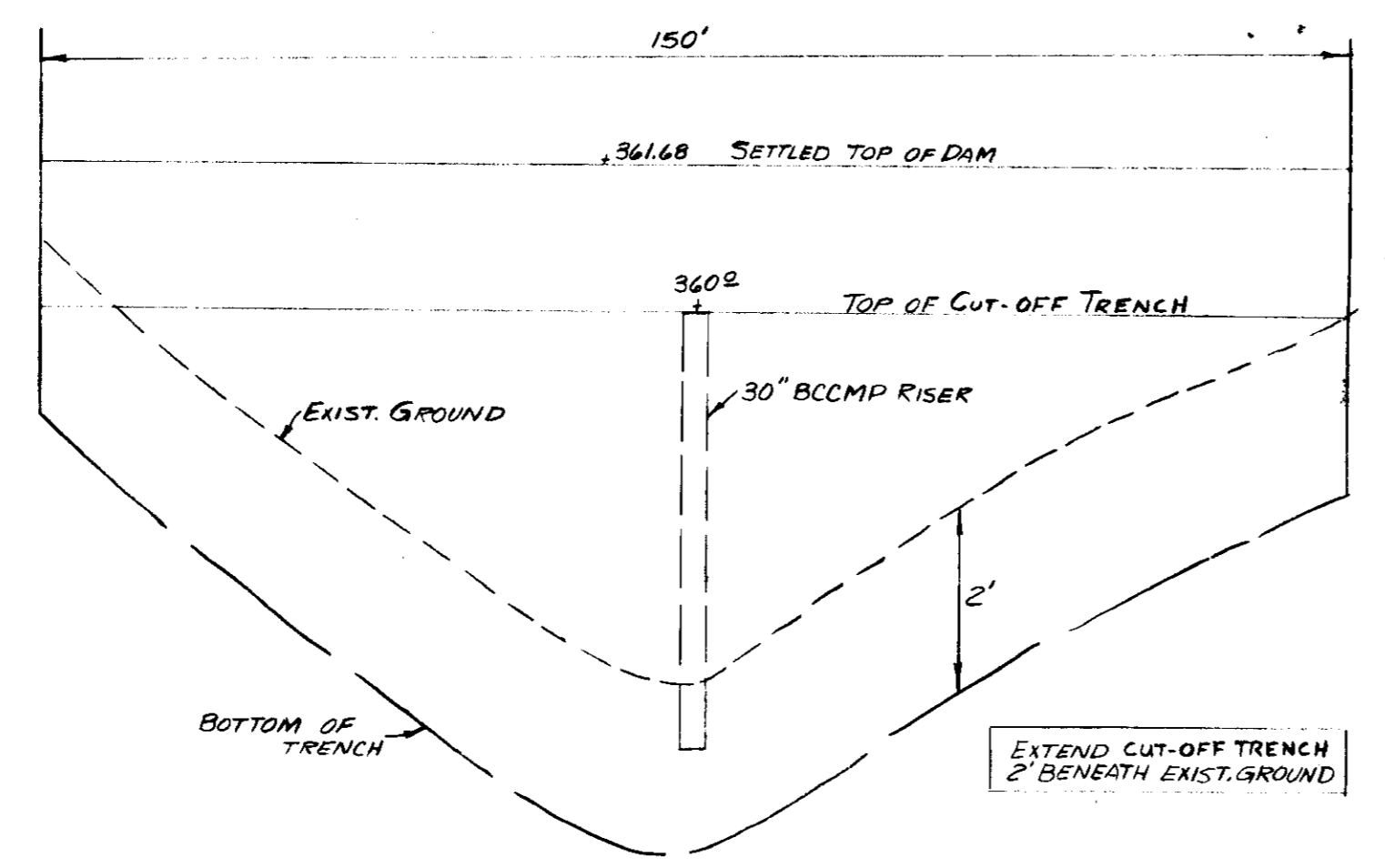

TOP OF DAM PROFILE
SCALE: VERT. 1"=2'
HORIZ. 1"=20'

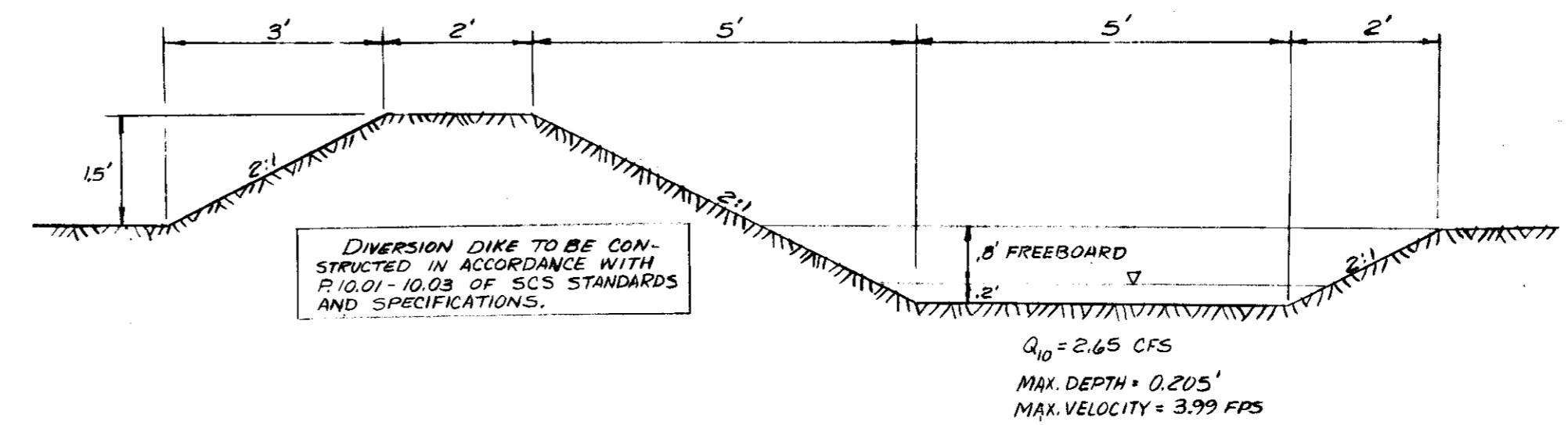

DIVERSION DIKE AND DITCH DETAIL
SCALE: 1"=2'

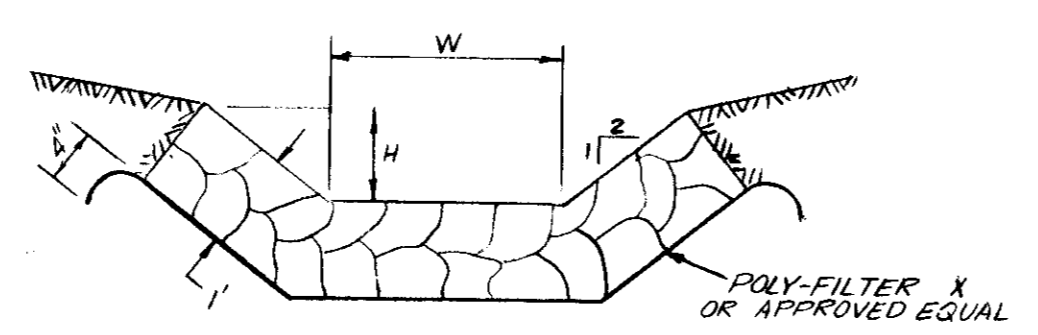

RIP RAP DETAIL
NO SCALE

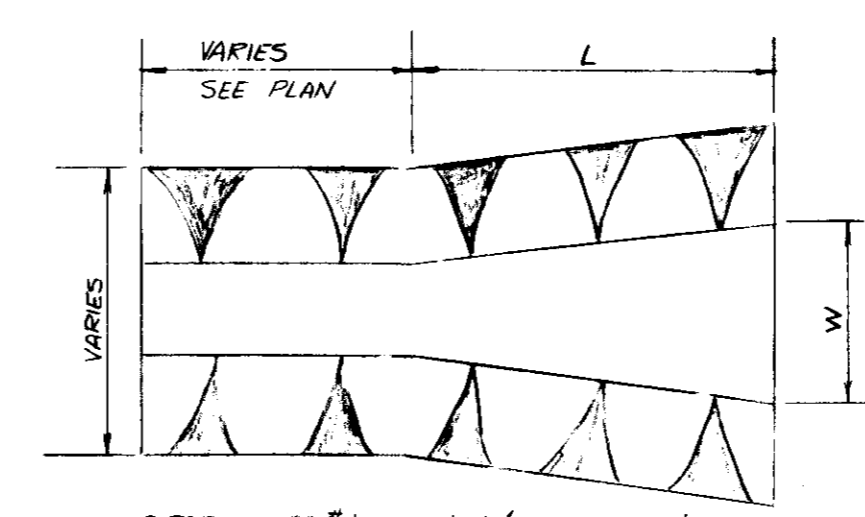

RIP RAP FLARE DETAIL
NO SCALE

CONSTRUCTION SPECIFICATIONS

1. AREA UNDER THE EMBANKMENT SHALL BE CLEARED AND GRUBBED TO REMOVE ALL TREE VEGETATION, ROOTS, OR OTHER OBJECTIONABLE MATERIAL AND TOPSOIL, STRIPPED AND STOCKPILED.
2. ALL BACKFILL MATERIAL FOR THE CUTOFF TRENCH AND UPSTREAM SIDE OF THE DAM SHALL BE THE MOST IMPROVISED MATERIAL AVAILABLE. THE MOVEMENT OF THE HAULING AND SPREADING EQUIPMENT OVER THE FILL SHALL BE CONTROLLED SO THAT THE ENTIRE SURFACE OF EACH 8" MAX THICKNESS LAYER SHALL BE COMPACTED NOT LESS THAN 95% STD. PROCTOR.
3. RISER ASSEMBLY TO BE SHOP FABRICATED, CONTINUOUSLY WELD BASE PLATE, DRAIN STUB, TO RISER AND COAT WITH ASPHALT AFTER WELDING.
4. THE PIPE SHALL BE FIRMLY AND UNIFORMLY BEDDED THROUGHOUT ITS ENTIRE LENGTH, WHERE ROCK OR OTHER UNSTABLE SOIL IS ENCOUNTERED UNDER THE PIPE ALL SUCH MATERIAL SHALL BE REMOVED AND REPLACED WITH SUITABLE EARTH COMPACTED TO PROVIDE ADEQUATE SUPPORT.
5. CONCRETE SHALL HAVE A MIN. OF 6 BAGS OF CEMENT PER CUBIC YARD AND WATER CONTENT NOT TO EXCEED 60 GAL. PER BAG OF CEMENT. SLUMP RANGE SHALL BE 3"-4". ALL CONCRETE SHALL BE TRANSIT MIX AND INTERNALLY VIBRATED DURING PLACEMENT.
6. CONNECTION BANDS TO BE ONE OF THE FOLLOWING:
 - A. STANDARD BAND UTILIZING 3/8"x1" RUBBER GASKET.
 - B. HUGGER BAND WITH 2" O-RINGS.
 - C. FLANGES CONTINUOUSLY WELDED AND BORED TOSE THICK.
 - D. FLANGE BAND WITH GAS TIGHT GASKET.

THESE PLANS HAVE BEEN REVIEWED FOR THE HOWARD SOIL CONSERVATION DISTRICT AND MEET THE TECHNICAL REQUIREMENTS FOR SMALL POND CONSTRUCTION, SOIL EROSION AND SEDIMENT CONTROL.
Eric V. Norman 1/5/77
U.S. SOIL CONSERVATION SERVICE DATE

THESE PLANS FOR SMALL POND CONSTRUCTION, SOIL EROSION AND SEDIMENT CONTROL MEET THE REQUIREMENTS OF THE HOWARD SOIL CONSERVATION DISTRICT.
Robert W. Ziehn 1/5/77
HOWARD S.C.D. DATE

APPROVED FOR PRIVATE WATER AND PRIVATE SEWERAGE SYSTEMS HOWARD COUNTY HEALTH DEPARTMENT.
Joseph M. Braden 1-13-77
COUNTY HEALTH OFFICER DATE

APPROVED HOWARD COUNTY OFFICE OF PLANNING AND ZONING
Thomas L. Davis 1-28-77
PLANNING DIRECTOR DATE

APPROVED FOR PRIVATE WATER AND PRIVATE SEWERAGE, STORM DRAINAGE SYSTEMS AND PRIVATE ROADS HOWARD COUNTY DEPARTMENT OF PUBLIC WORKS
W. B. Boyd 1-27-77
DIRECTOR DATE

D. W. McKeand 1/27/77
CHIEF BUREAU OF HIGHWAYS DATE



OWNER
HOWARD COUNTY DEPT. OF RECREATION & PARKS
ROUTE 108
GORMAN PLAZA BUILDING
COLUMBIA, MARYLAND 21045

ENGINEER'S CERTIFICATION

I CERTIFY THAT THIS PLAN FOR PONDS, EROSION AND SEDIMENT CONTROL REPRESENTS A PRACTICAL AND WORKABLE PLAN BASED ON MY PERSONAL KNOWLEDGE OF THE SITE CONDITIONS AND THAT IT WAS PREPARED IN ACCORDANCE WITH THE REQUIREMENTS OF THE HOWARD SOIL CONSERVATION DISTRICT.

[Signature] + dcd
SIGNATURE OF ENGINEER
12-13-76
DATE

DEVELOPER'S CERTIFICATION

I CERTIFY THAT ALL DEVELOPMENT AND/OR CONSTRUCTION WILL BE DONE IN ACCORDANCE WITH THIS PLAN OF DEVELOPMENT AND PLANS FOR PONDS EROSION SEDIMENT CONTROL, AND ALSO AUTHORIZE PERIODIC ON-SITE INSPECTION BY HOWARD SOIL CONSERVATION DISTRICT OR THEIR AUTHORIZED AGENTS AS ARE DEEMED NECESSARY. DEVIATION FROM THIS PLAN WILL NOT BE MADE UNLESS AUTHORIZED BY THE HOWARD SOIL CONSERVATION DISTRICT.

[Signature]
SIGNATURE OF DEVELOPER
12-28-76
DATE

DANIEL BENNETT AND ASSOCIATES AIA ARCHITECTS PLANNERS
COLUMBIA, MARYLAND TEL. 301-730-1766

MACRIS-FOWLER & ASSOCIATES
ENGINEERS, SURVEYORS, PLANNERS
27 W. JEFFERSON ST. ROCKVILLE, MD. 20850, TEL. (301) 340-8705

DEPARTMENT OF RECREATION & PARKS
HOWARD COUNTY, MARYLAND
12-28-76 DATE
[Signature] DIRECTOR

CAPITAL PROJECT N- 43014
AGREEMENT NO.

SITE DEVELOPMENT PLAN

CENTENNIAL PARK
MAINTENANCE SHOP AND STORAGE BUILDING
TAX MAP 30 LIBER 513 FOLIQ 218 PARCEL III
ELECTION DISTRICT NO. 2

DRAWING SCALE 6-23-76
NO. 4 AS SHOWN
OF 5

NOTES:
 ALL ELECTRICAL WIRING METHODS SHALL CONFORM TO APPLICABLE RULES OF THE N.E.C. ARTICLE 500.

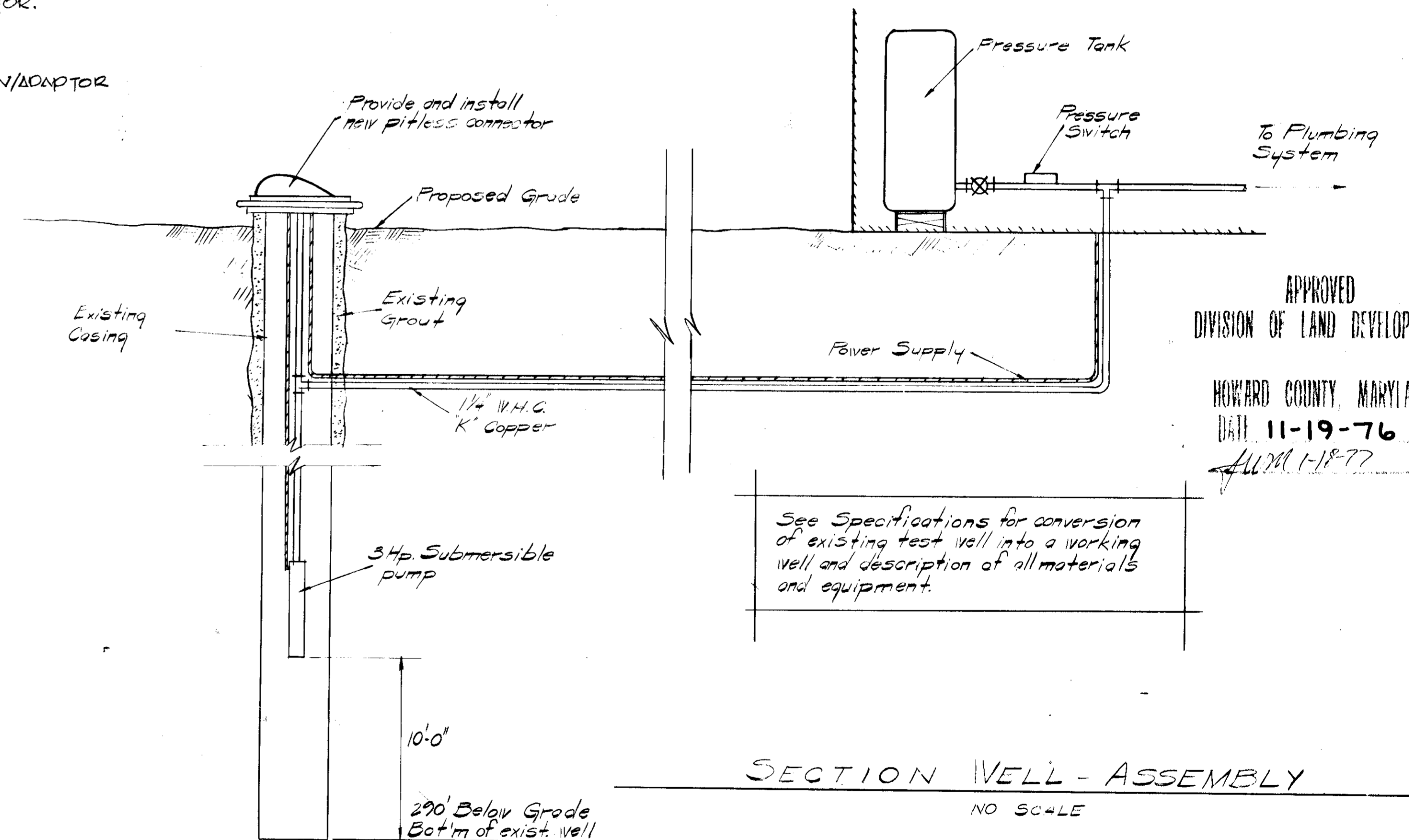
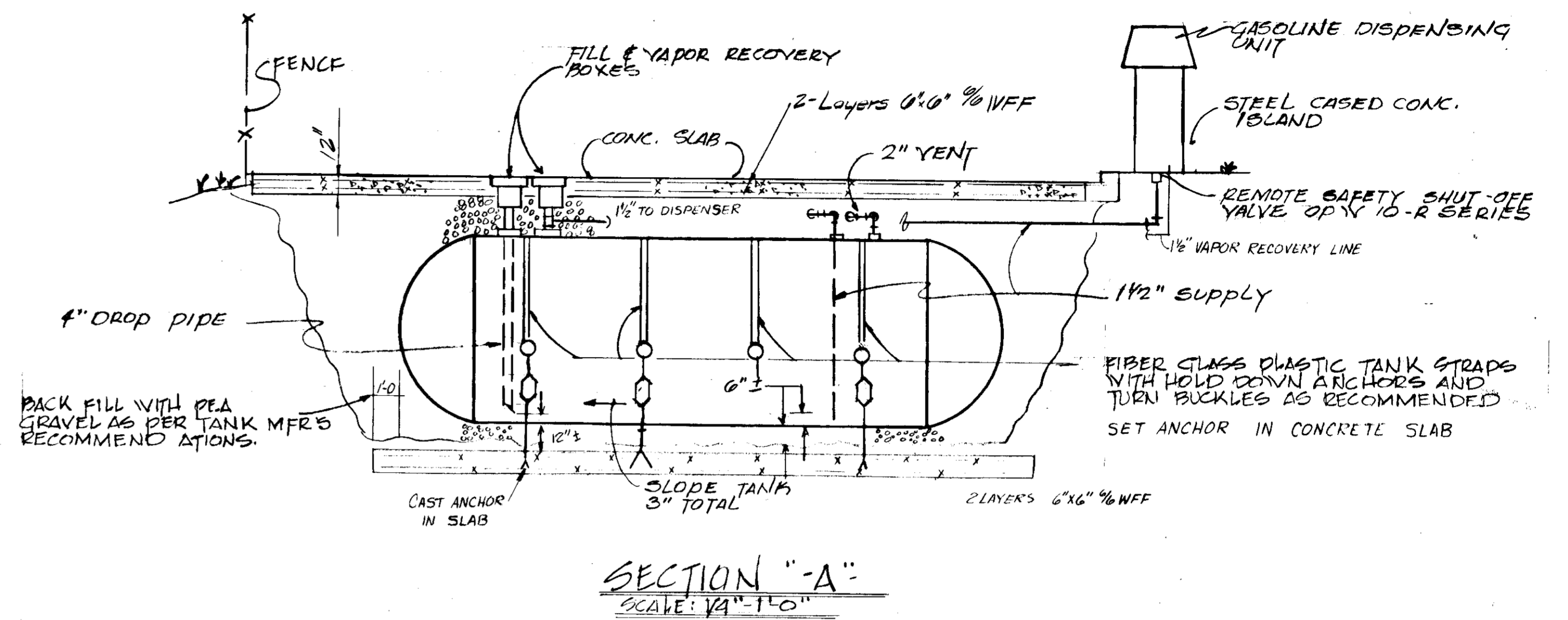
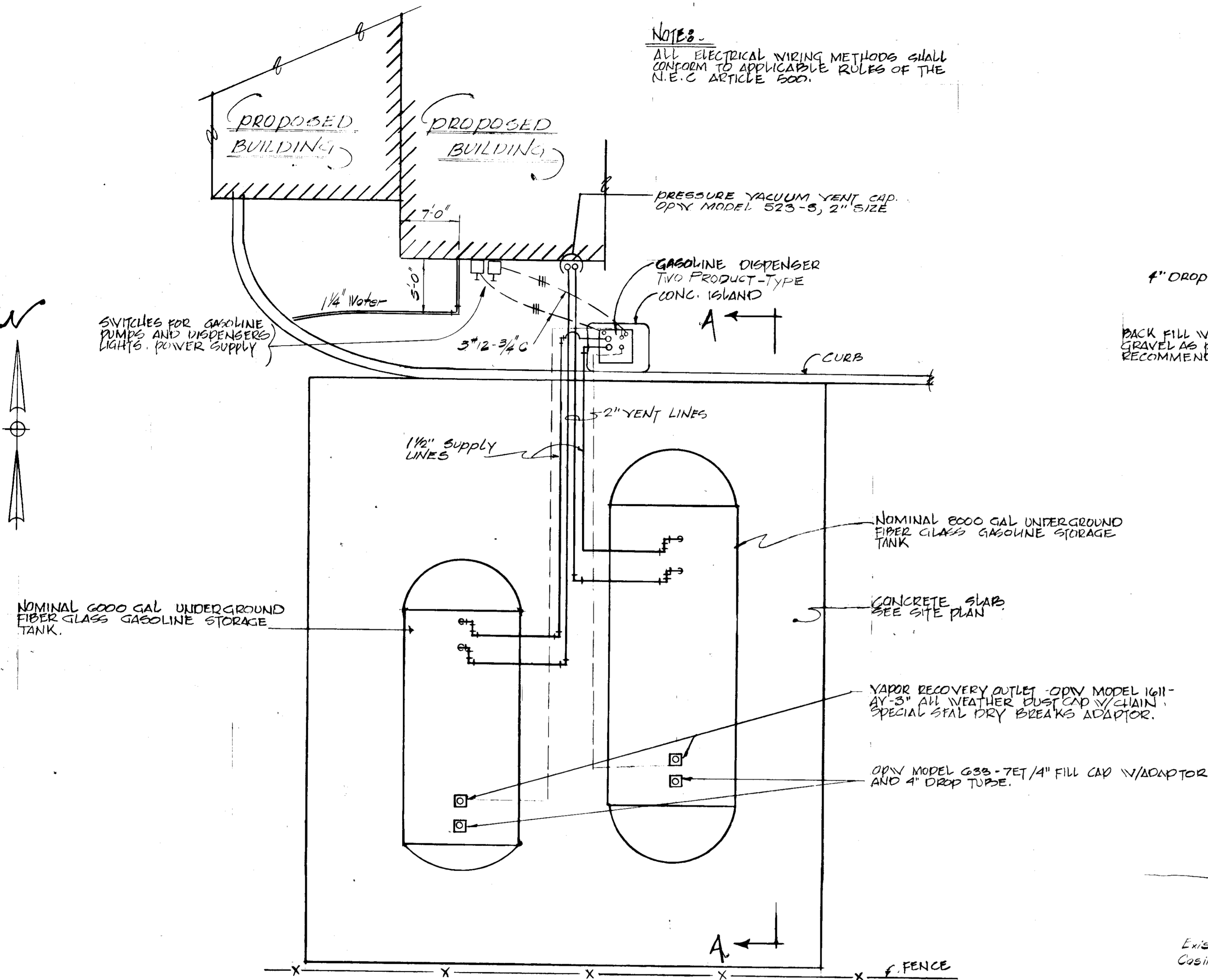

PLAN - GASOLINE DISPENSING AREA

SCALE: 1/4" = 1'-0"

See Specifications for conversion of existing test well into a working well and description of all materials and equipment.

SECTION WELL - ASSEMBLY

NO SCALE

APPROVED
 DIVISION OF LAND DEVELOPMENT

HOWARD COUNTY, MARYLAND
 DATE 11-19-76

APPROVED FOR PRIVATE WATER AND PRIVATE SEWERAGE SYSTEMS HOWARD COUNTY HEALTH DEPARTMENT.
Joyce M. Bralies COUNTY HEALTH OFFICER 1-13-77 DATE

APPROVED HOWARD COUNTY OFFICE OF PLANNING AND ZONING
Thomas L. David PLANNING DIRECTOR 1-28-77 DATE
Shirley W. Muschauer CHIEF DIVISION OF LAND DEVELOPMENT 1-28-77 DATE

APPROVED STORM DRAINAGE SYSTEMS AND PRIVATE ROADS HOWARD COUNTY DEPARTMENT OF PUBLIC WORKS
PA Reynolds DIRECTOR 1-27-77 DATE
D. W. Wessend CHIEF BUREAU OF HIGHWAYS 1/27/77 DATE



DANIEL BENNETT AND ASSOCIATES AIA ARCHITECTS
 COLUMBIA, MARYLAND TEL. 301-730-1766

MACRIS FOWLER & ASSOCIATES
 ENGINEERS, SURVEYORS, PLANNERS
 27 W. JEFFERSON ST. ROCKVILLE, MD 20850, TEL. 301-340-8705

DEPARTMENT OF RECREATION & PARKS
 HOWARD COUNTY, MARYLAND
 12-28-76 DATE *W. S. ...* DIRECTOR

CAPITAL PROJECT N- 43014
 AGREEMENT NO

SITE DEVELOPMENT PLAN

CENTENNIAL PARK
 MAINTENANCE SHOP AND STORAGE BUILDING
 TAX MAP 30 LIBER 513 FOLIO 218 PARCEL III
 ELECTION DISTRICT NO 2

DRAWING NO. 5 AS OF 5 SHOWN SCALE 1/4" = 1'-0"