

NOTE: THERE IS TO BE NO NEW PAVING, OR PARKING AREAS CONSTRUCTED UNDER THIS SITE PLAN SUBMISSION.

Shaded Area Indicates Proposed Construction Area.

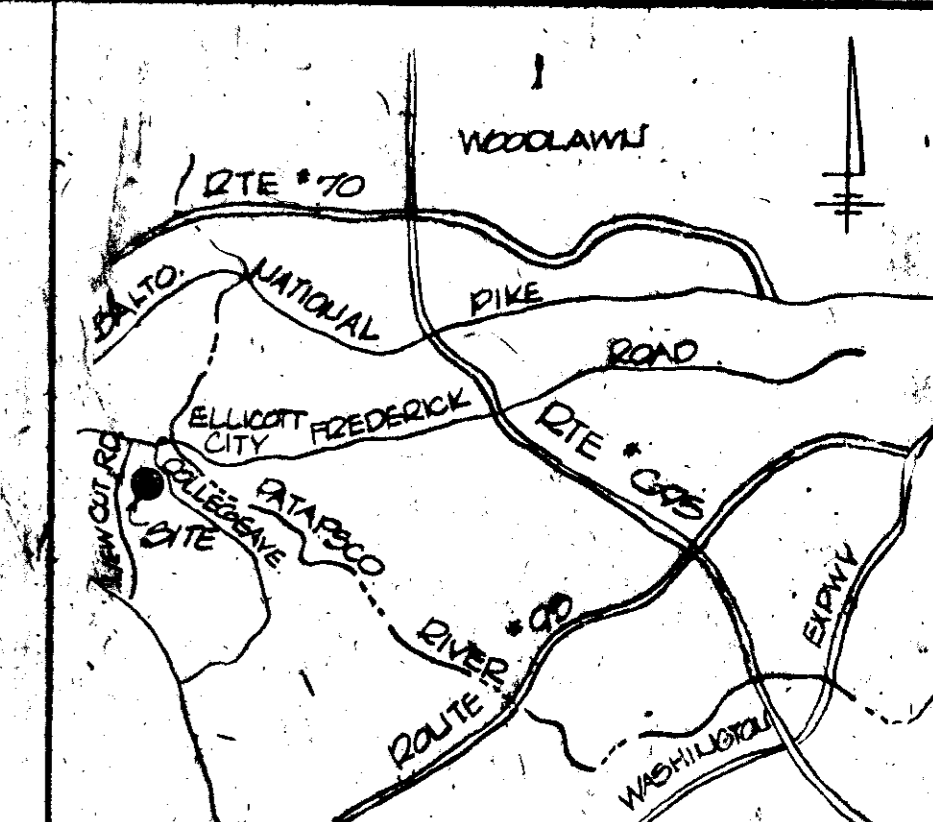

LOCATION MAP
1" = 2 MILES

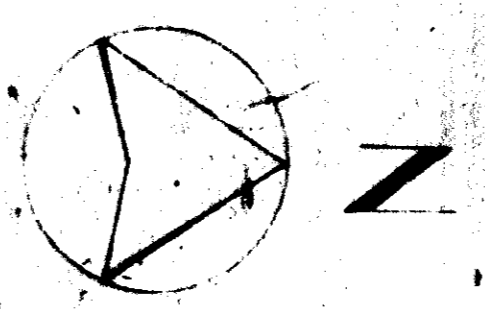
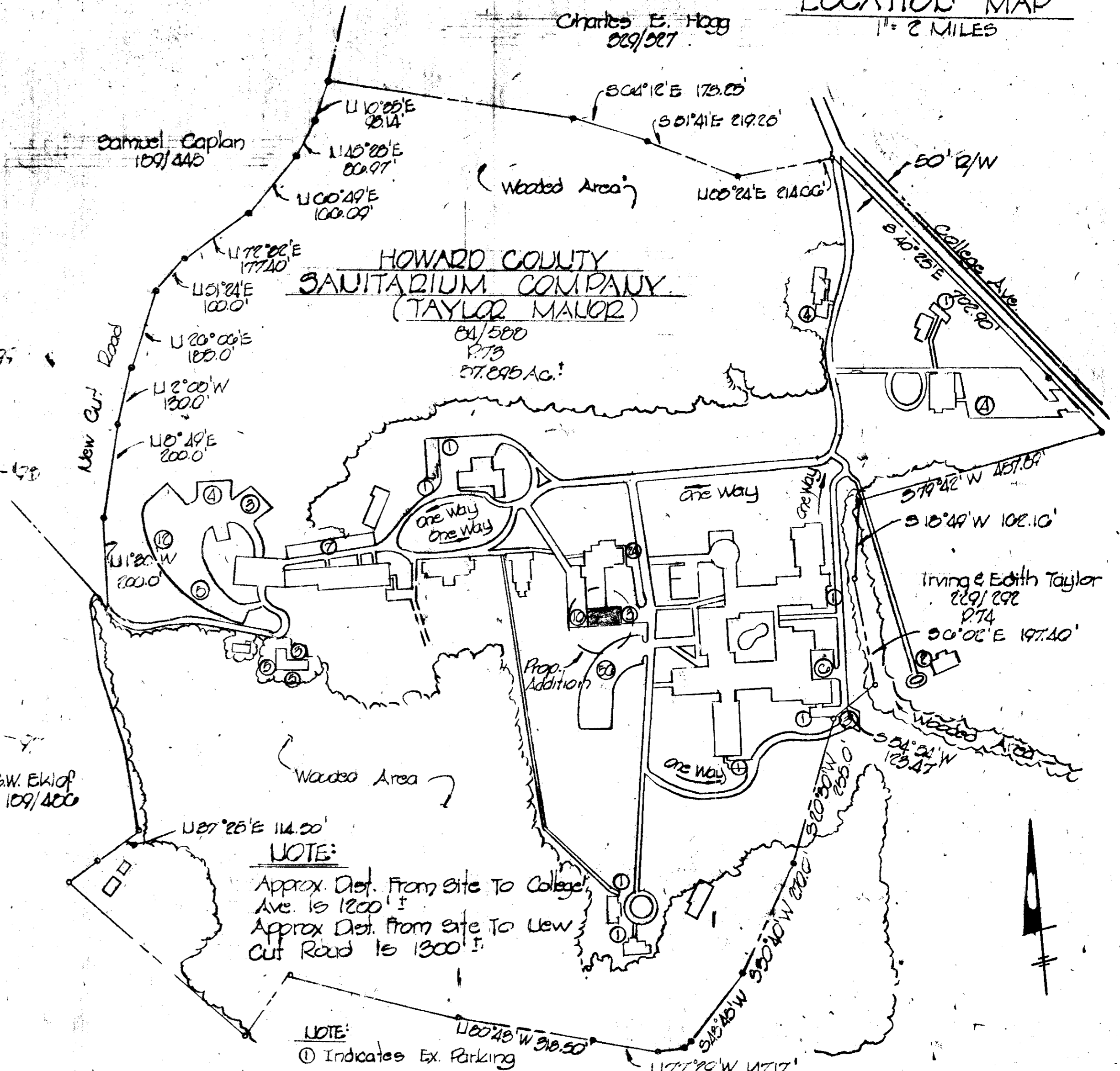

NOTE:
Approx. Dist. from site to College Ave is 1200'
Approx. Dist. from site to New Cut Road is 1300'

LOCATION MAP
1" = 200'

PLAN

Scale: 1" = 20'

DATUM ELEV ASSUMED
100.0

- WATER & SEWER**
- 1) App. Fixtures & W.C. & Lav. Sink
 - 2) Public Water Service
 - 3) Sewerage - Private Sewage Plant

PARKING

A. Required Parking (Exist. and Proposed)	3000
Employees 104-48 (Evening, Night shift) - 110	200
Licensed Cars 170	1400
Total Spaces Required	1400

B. Existing Parking including (2) 12' wide for the Handicapped, Parallel stalls 10' x 60', Perpendicular stalls 10' x 60'

EXISTING ZONING, R-20

BOARD OF APPEALS - Cases #705-C, Resolution April 10, 1976, Special Permit To Operate A Hospital In An R-20 Zone

AREA OF BUILDING ADDITION

1st Floor EL 100.0	Sq. Ft. 2945.87
Basement EL 90.07	Sq. Ft. 2809.75
Total	5755.62 Sq. Ft.

ELEVATION - Schematic See Note #19

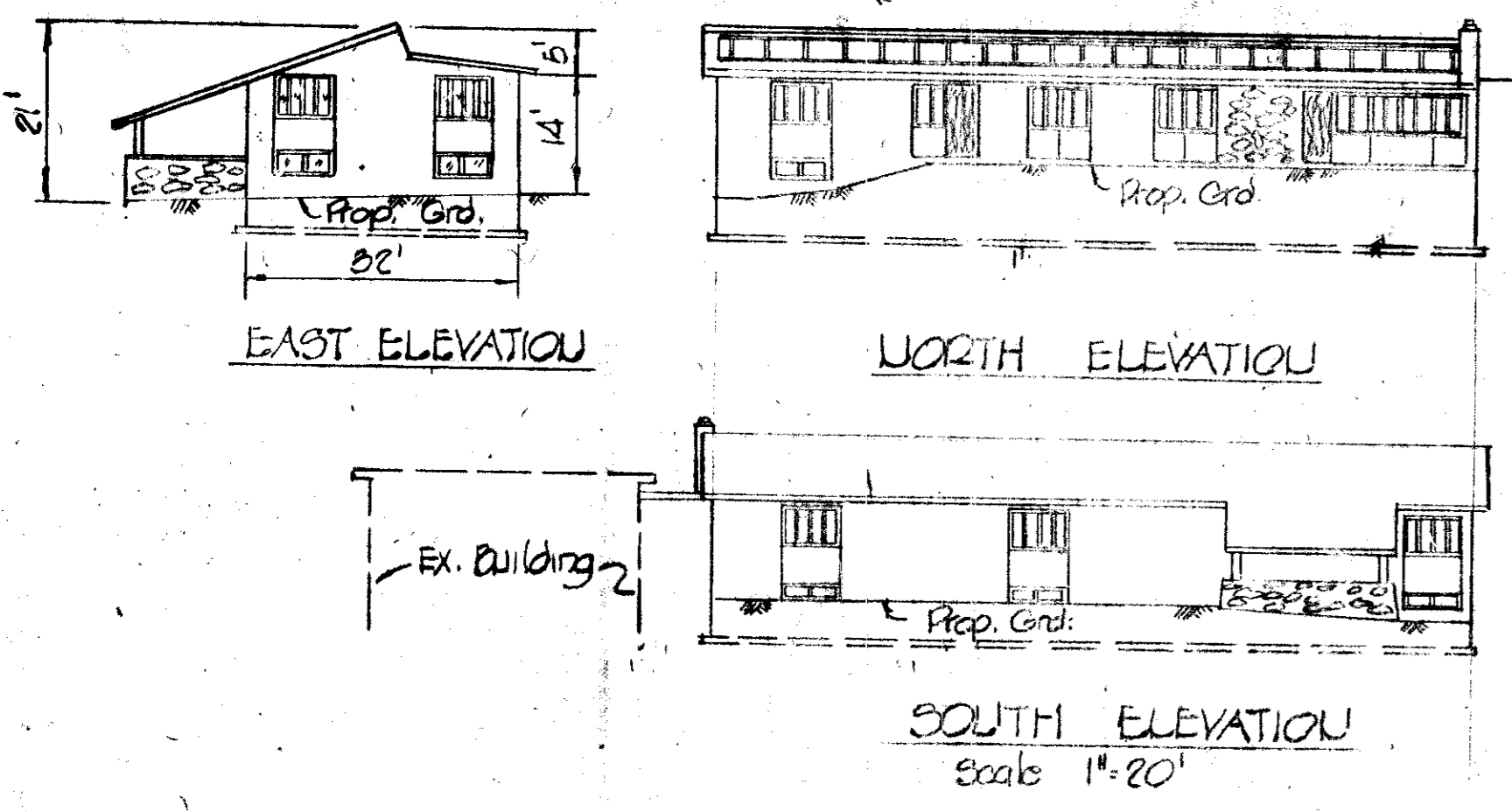

ADMINISTRATIVE APPROVALS

TAYLOR MAJOR HOSPITAL
 1101 E. ELLICOTT CITY, MD. 21045, HO. CO.
 WILLIAM E. SIVERTSEN, ARCHITECT
 781 OLD JOPPA RD. JOPPA, MD. 21085

APPROVED for Public Water & Private Sewerage Systems Howard County Health Department
 Date: 1-4-77

APPROVED: Howard County Office of Planning & Zoning
 Planning Director: [Signature]
 Date: 1-27-77

APPROVED for Public Water, Storm Drainage Systems & Roads
 Howard County Department of Public Works
 Director: [Signature]
 Date: 1/26/76

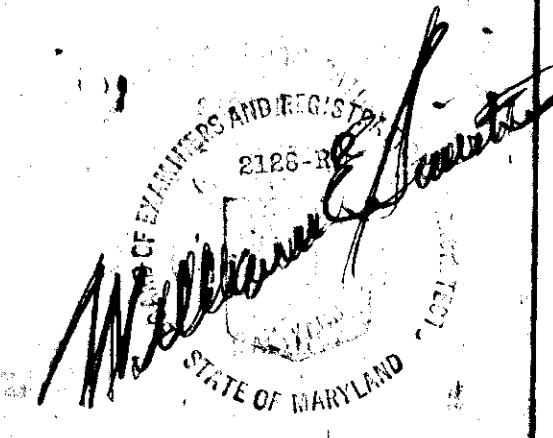

10/2

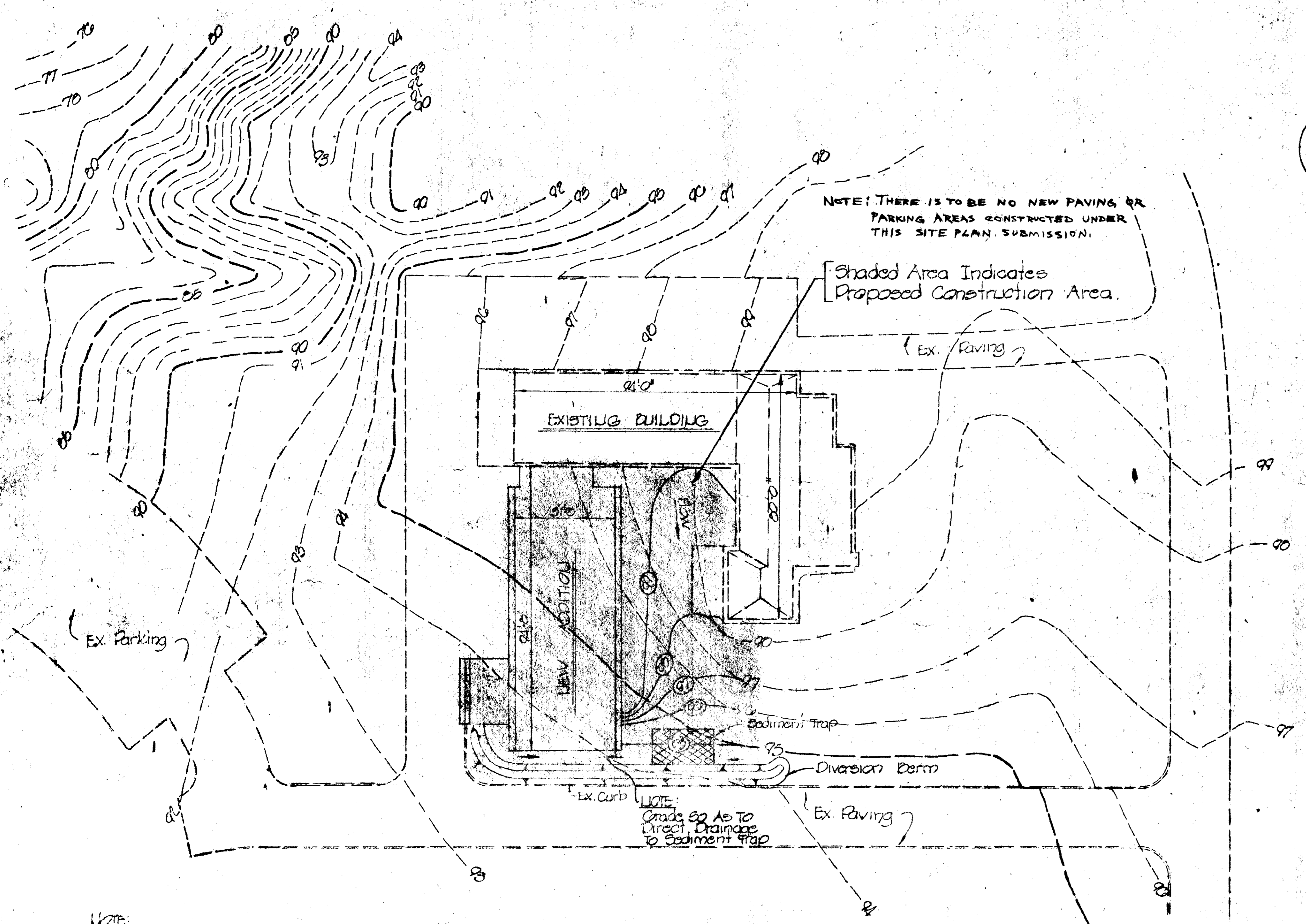

NOTE: THERE IS TO BE NO NEW PAVING OR PARKING AREAS CONSTRUCTED UNDER THIS SITE PLAN SUBMISSION.

[Shaded Area Indicates Proposed Construction Area.]

NOTE: Grads So As To Direct Drainage To Sediment Trap

NOTE: Straw Bales shall be Placed in a Row with Ends Tightly Abutting the Adjacent Bales and to be Embedded into End of Each Diversion Berm.

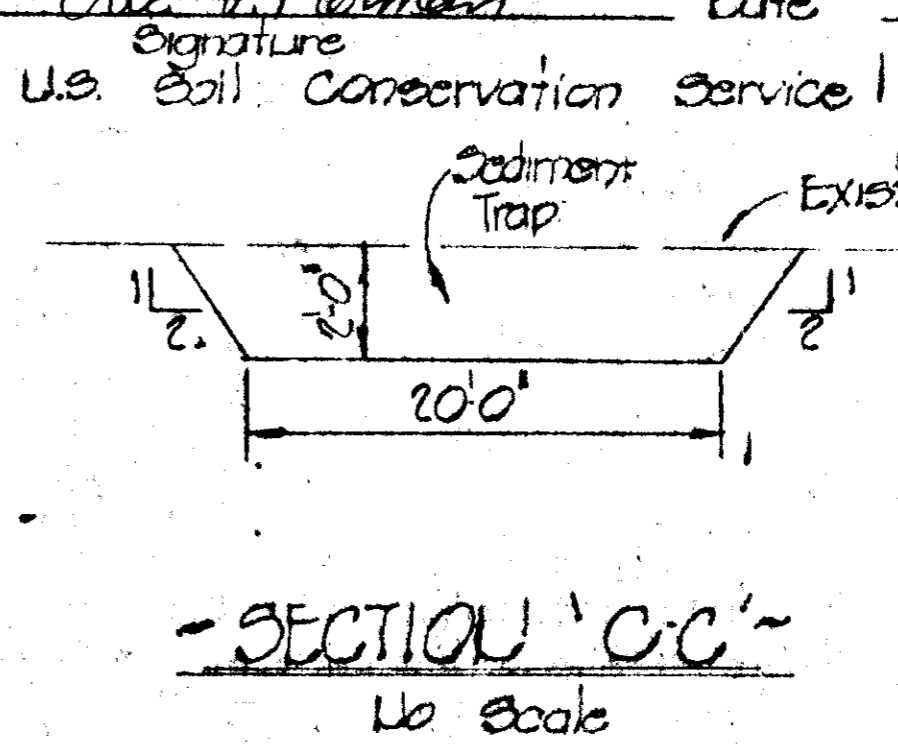
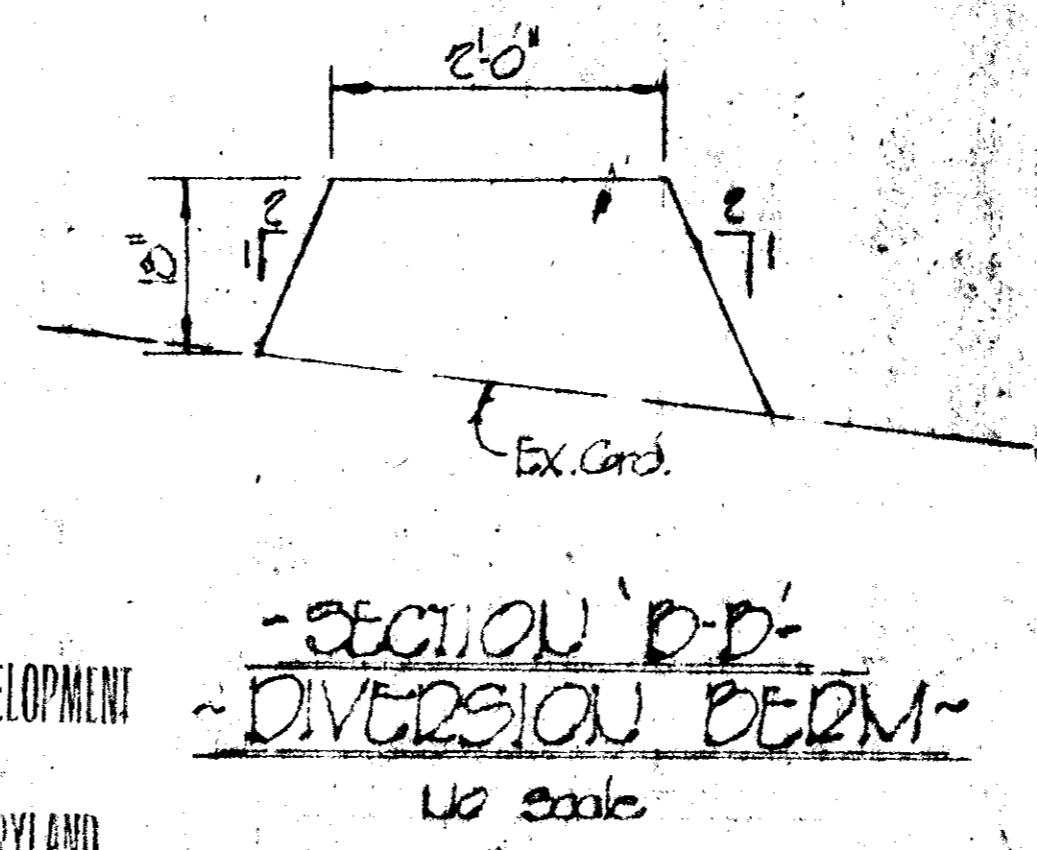
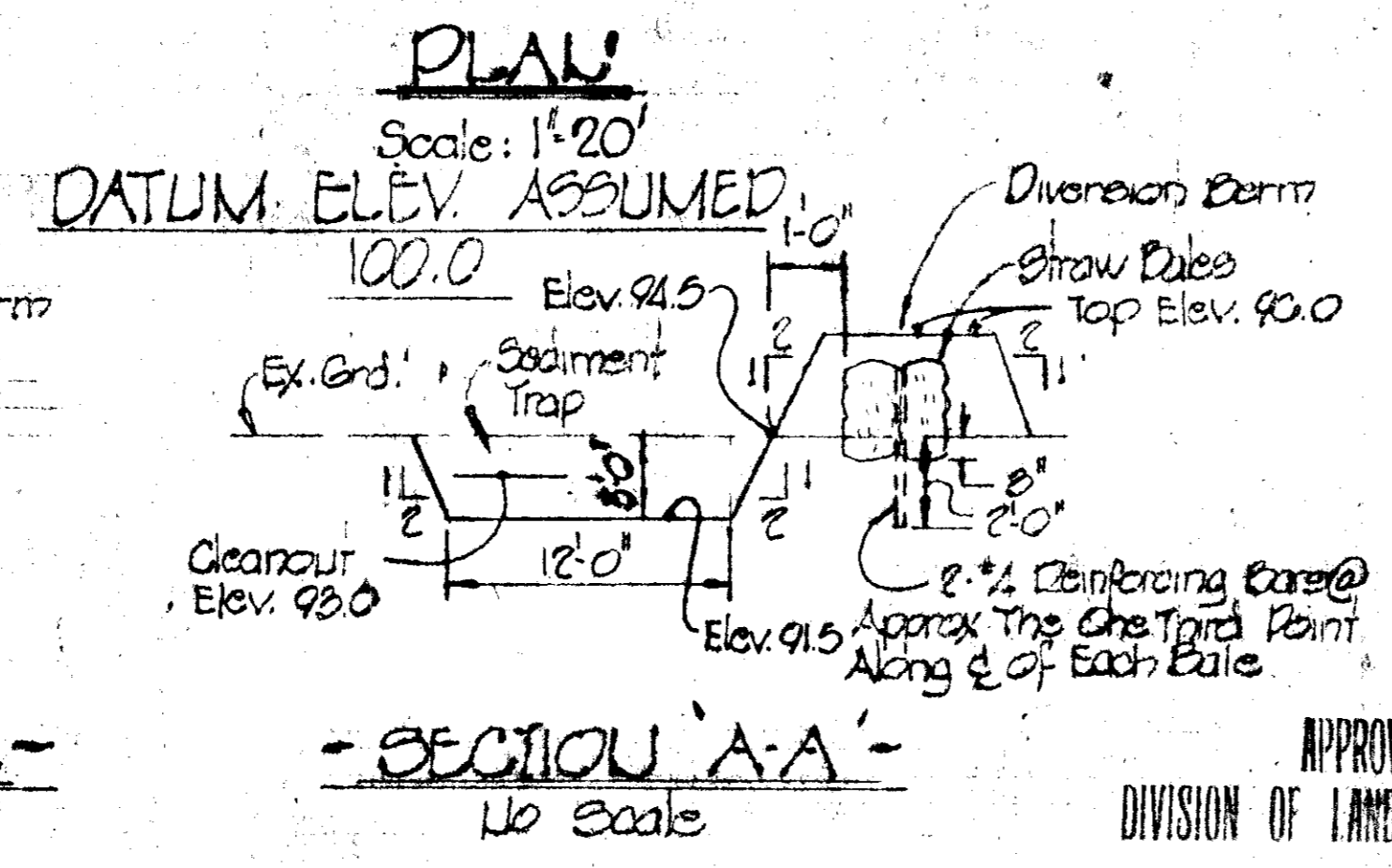
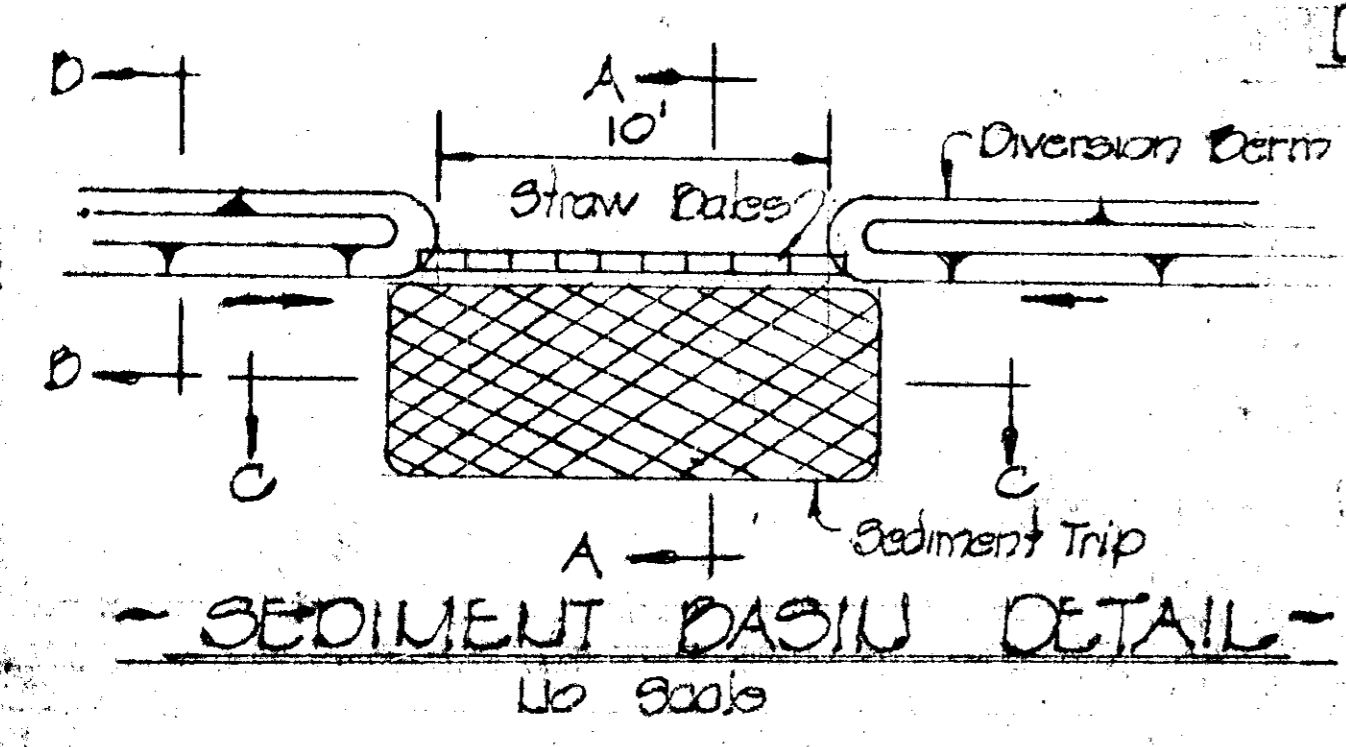

APPROVED
DIVISION OF LAND DEVELOPMENT
HOWARD COUNTY, MARYLAND
DATE 12-10-76

TAYLOR MAJOR HOSPITAL
ADMINISTRATION ADDITION

GENERAL NOTES

1. All Construction Will be in Accordance with the Standards & Specifications for Soil Erosion & Sediment Control in Developing Areas Dated July 1976.
2. All Areas Not Immediately Utilized for Construction Will be Fertilized & Seeded for Temporary Vegetative Cover at the Following Rates: Fertilizer - 600 lbs. 10-10-10 / AC. Seeding - 5 Bushels Small Grain / AC.
3. All Sediment Control Practices Must be Installed Prior to Beginning of Any Major Grading, Clearing or Construction Operations. All Practices shall be Maintained During the Entire Time of Construction & Grading Operations.
4. All Areas to be Seeded & Mulched per Note #2
5. For Construction Sequence See Note #3

TRAP INFORMATION

- A) Drainage Area 0.10 Ac.±
- B) Disturbed Area 0.09 Ac.±
- C) Storage Required 280 cu ft
- D) Storage Provided 720 cu ft
- E) Clean/Out Elevation 93.0

SITE INFORMATION

- A) Total Area 0.10 Ac.±
 - B) Disturbed Area 0.09 Ac.±
 - C) Impervious Area 0.06 Ac.±
 - D) Vegetated Area 0.10 Ac.±
6. Mulch: Spread by Hand or Mechanically so that Approx. 75% of the soil surface is covered. Approx. 3 Bales per 1000 sq ft. Use Asphalt Mulch Tie-Down. Liquid Asphalt - 0.1 Gallons / sq ft. Emulsified Asphalt - 0.4 Gallons / sq ft.
 7. Lime: Ground Limestone - 50% Total Solids - 50% Will Pass Through a 100 Mesh Sieve & 90 to 100% Will Pass Through a 20 Mesh Sieve. 50 lbs / 1000 sq ft.

STATE OF MARYLAND
BOARD OF EXAMINERS AND REGISTRATION
2129-B
Professional Engineer
Signature: *Donald J. Dalton*
Date: *Aug 23, 1976*

By The Developer:

I certify that All Development & Construction Will be Done According to this Plan of Development & Plan for Erosion & Sediment Control, & I also authorize Periodic on-site Inspection by the Howard Soil Conservation District or their Authorized Agents, as are Deemed Necessary.
Signature: *Donald J. Dalton*
Date: *Aug 23, 1976*

By The Engineer:

I certify that this Plan for Erosion & Sediment Control Represents a Practical & Workable Plan Based on My Personal Knowledge of the Site Conditions & that it was Prepared in Accordance with the Requirements of the Howard Soil Conservation District.
Signature: *Donald J. Dalton*
Date: *Aug 23, 1976*

Reviewed for: HOWARD S.C.D.
Name
And Meets Technical Requirements
Signature: *Eric H. Hennes* Date: *1/3/77*
U.S. Soil Conservation Service

This Development Plan is Approved for Erosion & Sediment Control by the Howard Soil Conservation District.
Approved: *Robert W. Zuelow* Date: *1-3-77*
Howard S.C.D. District

TAYLOR MAJOR HOSPITAL
ARCHITECT
WILLIAM E. SIVERTON
781 OLD JOFFA RD.
JOPPA, MD. 21085

APPROVED: For Public Water & Storm Drainage Systems & Roads
Howard County Department of Public Works
Director: *W. E. Siverton* Date: *1-27-77*
APPROVED: Howard County Office of Planning & Zoning
Chief, Division of Land Development
Date: *1-27-77*
APPROVED: For Public Water & Storm Drainage Systems & Roads
Howard County Department of Public Works
Director: *W. E. Siverton* Date: *1-27-77*

20 of 2