

| NO | DATE | REVISION |
|----|---------|---|
| 1 | 2/18-73 | ADDED WALK-IN FREEZER AND CHANGE OF USE |

REVIEWED FOR HOWARD S.C.D. AND MEETS TECHNICAL REQUIREMENTS.

Eric V. Herman 10/1/76
U.S. SOIL CONSERVATION SERVICE DATE

THIS DEVELOPMENT PLAN IS APPROVED FOR SOIL EROSION AND SEDIMENT CONTROL BY THE HOWARD SOIL CONSERVATION SERVICE.

APPROVED: Robert W. Ziehm 10/1/76
HOWARD SOIL CONSERVATION DISTRICT DATE

DEVELOPERS CERTIFICATE

I CERTIFY THAT ALL DEVELOPMENT AND/OR CONSTRUCTION WILL BE DONE ACCORDING TO THIS PLAN OF DEVELOPMENT AND PLAN FOR EROSION AND SEDIMENT CONTROL, AND I ALSO AUTHORIZE PERIODIC ON-SITE INSPECTION BY THE HOWARD SOIL CONSERVATION DISTRICT OR THEIR AUTHORIZED AGENTS AS ARE DEEMED NECESSARY. DEVIATION FROM THIS PLAN WILL NOT BE MADE UNLESS AUTHORIZED BY THE HOWARD SOIL CONSERVATION DISTRICT.

Harry L. Putnam 7-8-76

ENGINEER'S CERTIFICATE

I CERTIFY THAT THIS PLAN FOR EROSION AND SEDIMENT CONTROL REPRESENTS A PRACTICAL AND WORKABLE PLAN BASED ON MY PERSONAL KNOWLEDGE OF THE SITE CONDITIONS AND THAT IT WAS PREPARED IN ACCORDANCE WITH THE REQUIREMENTS OF THE SOIL CONSERVATION DISTRICT.

R. G. Saphar 7-8-76

CONSTRUCTION SEQUENCE

1. CONSTRUCT ALL SEDIMENT CONTROL MEASURES.
2. CONSTRUCT BUILDING.
3. FINISH GRADE.

NOTE: NO GRADING WILL BE DONE ON-SITE. ONLY EXCAVATION FOR ADDITION.

APPROVED: FOR PUBLIC WATER, AND PRIVATE SEWAGE SYSTEMS, HOWARD COUNTY HEALTH DEPARTMENT.

[Signature] 10/1/76
COUNTY HEALTH OFFICER DATE

APPROVED: HOWARD COUNTY OFFICE OF PLANNING & ZONING

[Signature] 10-6-76
PLANNING DIRECTOR DATE

R. D. Cline 10/6/76
CHIEF, DIVISION OF LAND DEVELOPMENT DATE

APPROVED: FOR PUBLIC WATER, STORM DRAINAGE SYSTEMS AND ROADWAYS.

[Signature] 10-6-76
DIRECTOR OF PUBLIC WORKS DATE

[Signature] 10/4/76
CHIEF, BUREAU OF HIGHWAYS DATE

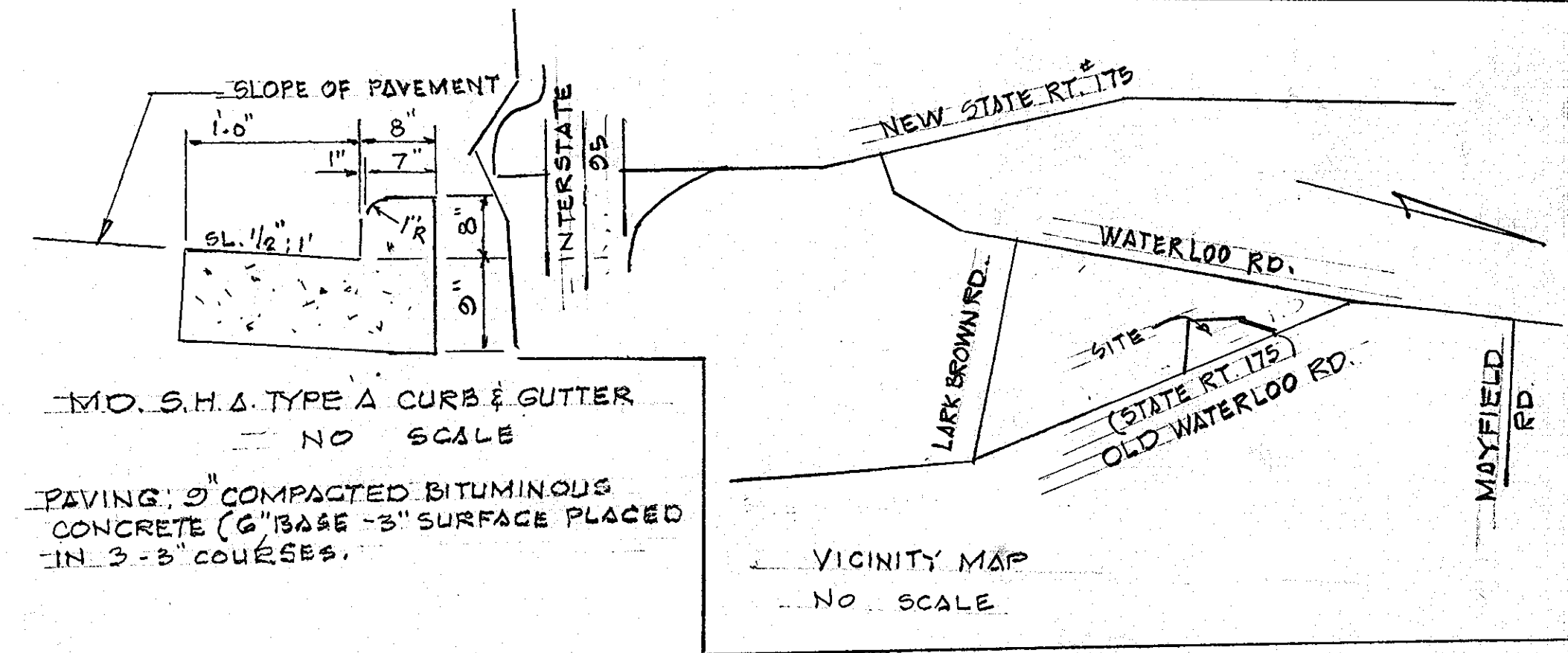
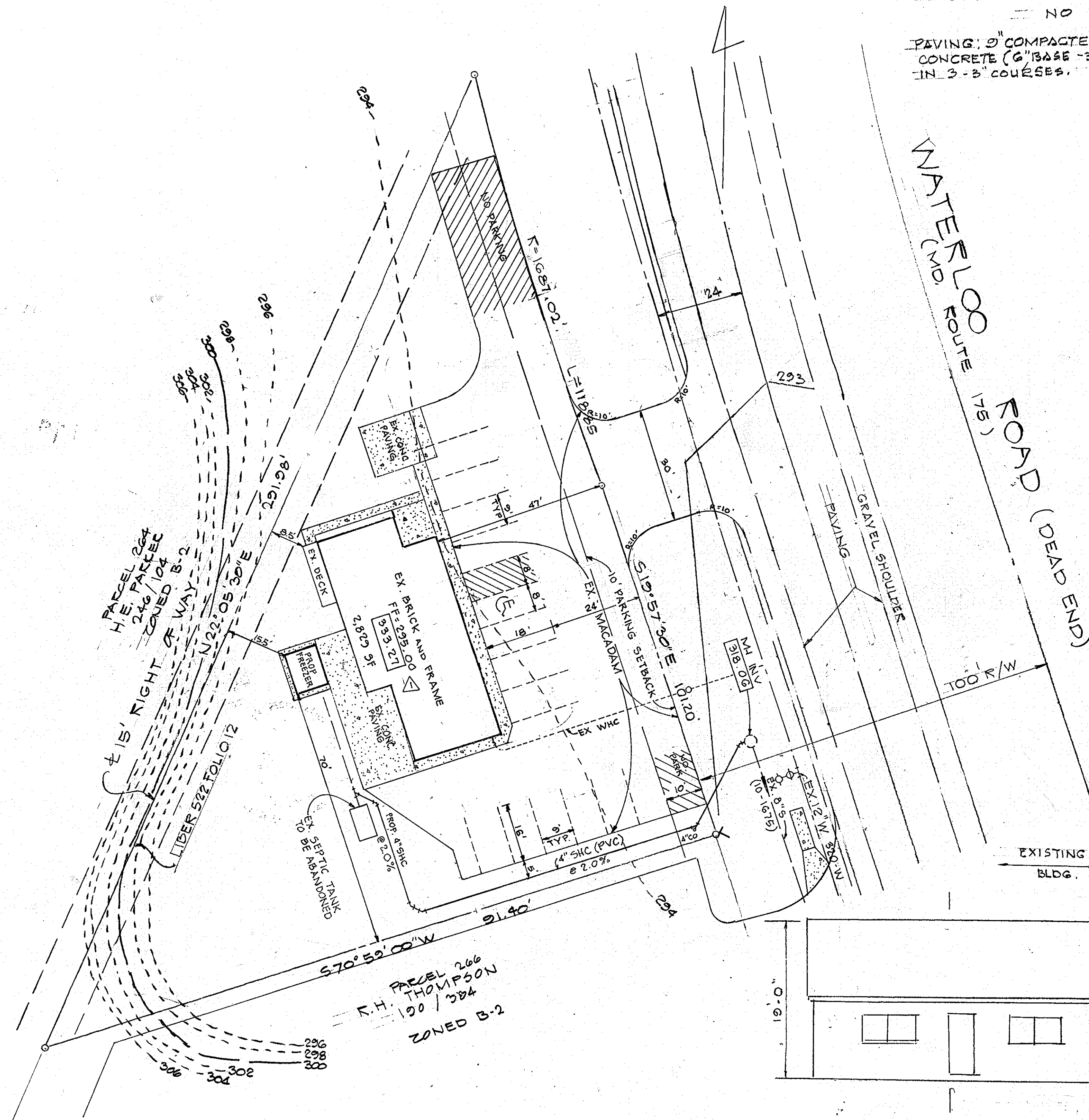
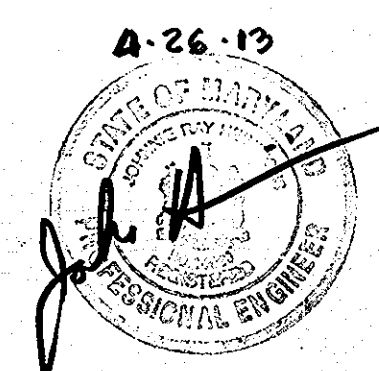
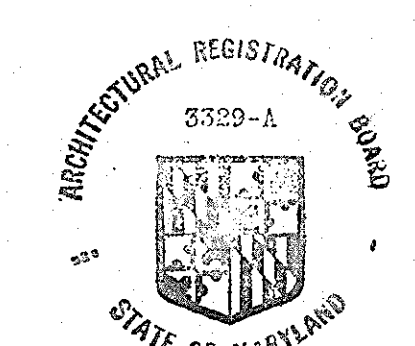
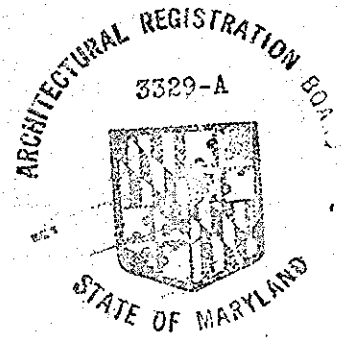

SITE ANALYSIS

1. TOTAL AREA: 0.476 ACRES
2. TOTAL AREA DISTURBED: FOOTING
3. TOTAL AREA PAVED: 0.27
4. TOTAL AREA OF EXISTING PAVING: 0.27 AC.
5. EXCESS SOIL TO BE HAULED OFFSITE TO SANITARY LANDFILL.

GENERAL NOTES

1. AREA OF SITE: 20,760 SQ. FT. ±
2. 6th ELECT. DISTRICT HOWARD CO., MD.
3. TAX MAP 37 PARCEL 367 BLOCK 20
4. ZONED D-1 NO RESIDENTIAL USE
5. THIS SITE PLAN IS FOR: RETAIL SALES @ 2829 SF
6. PARKING REQUIRED: 15 SPACES @ 5 SPACES / 1,000 SF. PARKING PROVIDED: 15 SPACES. NO. OF EMPLOYEES: 2
7. DEED REF. LIDER 760: FOLIO 446
8. ALL ELEVATION SHOWN THUS [315.10] ARE BASED ON ELEVATIONS TAKEN FROM SEWER CONTRACT NO 10-1675

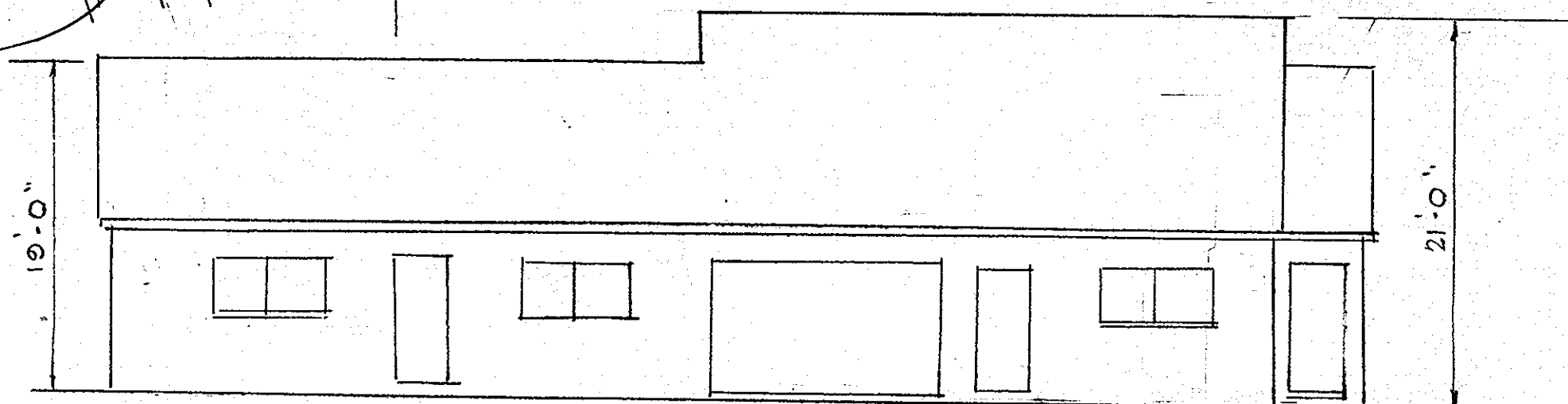

ELEVATION SCALE: NONE

PLAN SCALE: 1" = 20'

OWNER
HARRY L. PUTNAM
3806 COLLEGE AVE
ELLIOTT CITY, MD. 21043
TELE. 465-1171

ENGINEERS:
LAND DEVELOPMENT CONSULTANTS
2017 FOOTED RIDGE
COLUMBIA, MD. 21045
TELE.: 596-6373

APPROVED
DIVISION OF LAND DEVELOPMENT
HOWARD COUNTY, MARYLAND
DATE 9-29-76
RRC

SITE PLAN

6528 WATERLOO ROAD (STATE ROUTE 175)
H.L. PUTNAM, OFFICE AND STORAGE BUILDING
SIXTH ELECTION DISTRICT HOWARD CO., MD.
SCALE: 1" = 20'
JUNE 25, 1976