

APPROVED  
DIVISION OF LAND DEVELOPMENT  
HOWARD COUNTY, MARYLAND  
DATE 10-13-76

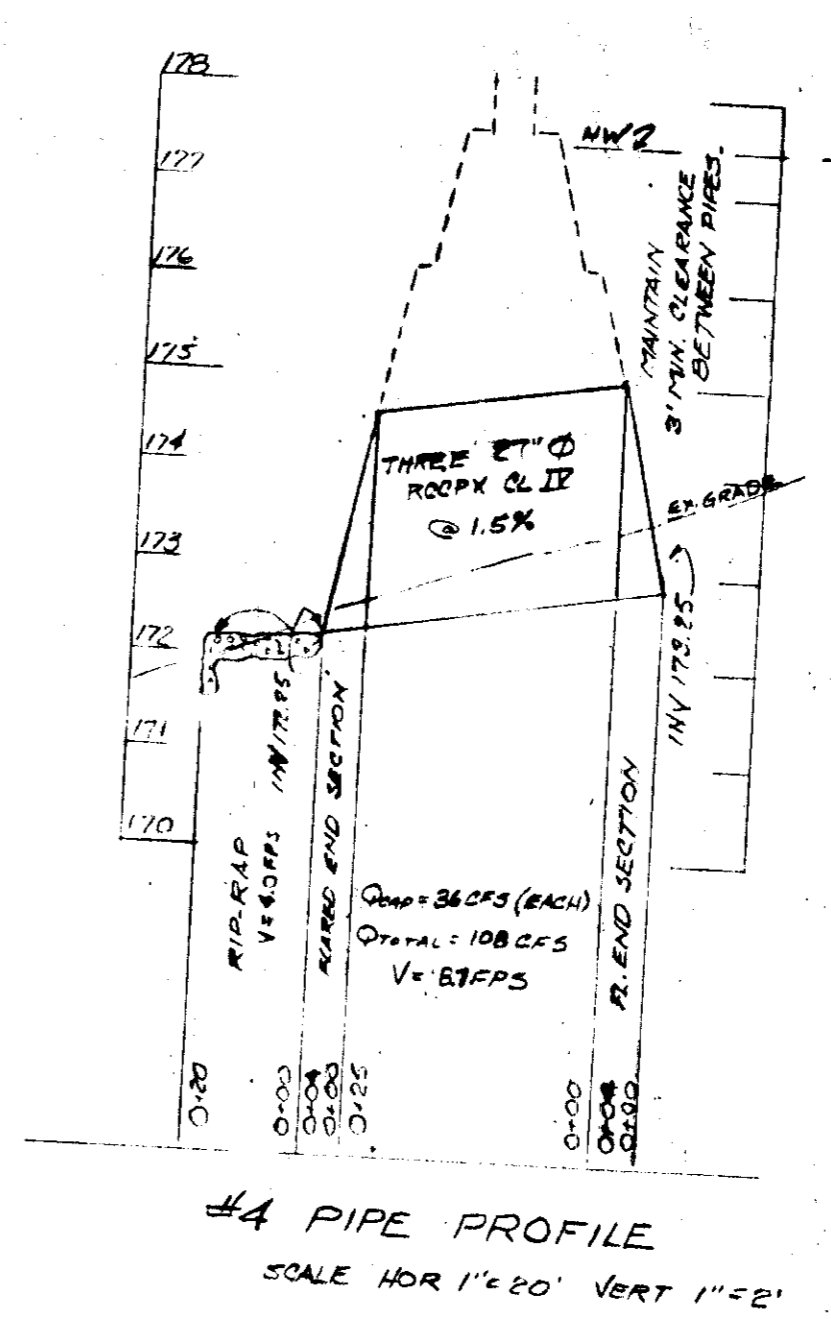

STRUCTURE	TYPE	STRUCTURE	SCHEDULE
I-1	S INLET	INV. IN	INV. OUT TOP EL
I-2	JUNCTION CHAMBER	199.04	104.5
OUTLET #1	FLARED END SECTION	198.94	205.3
			195.00

HOWARD CTY STAND. DETAIL  
PAGE 153 DRAWING D-90  
PAGE 163 DRAWING D-108

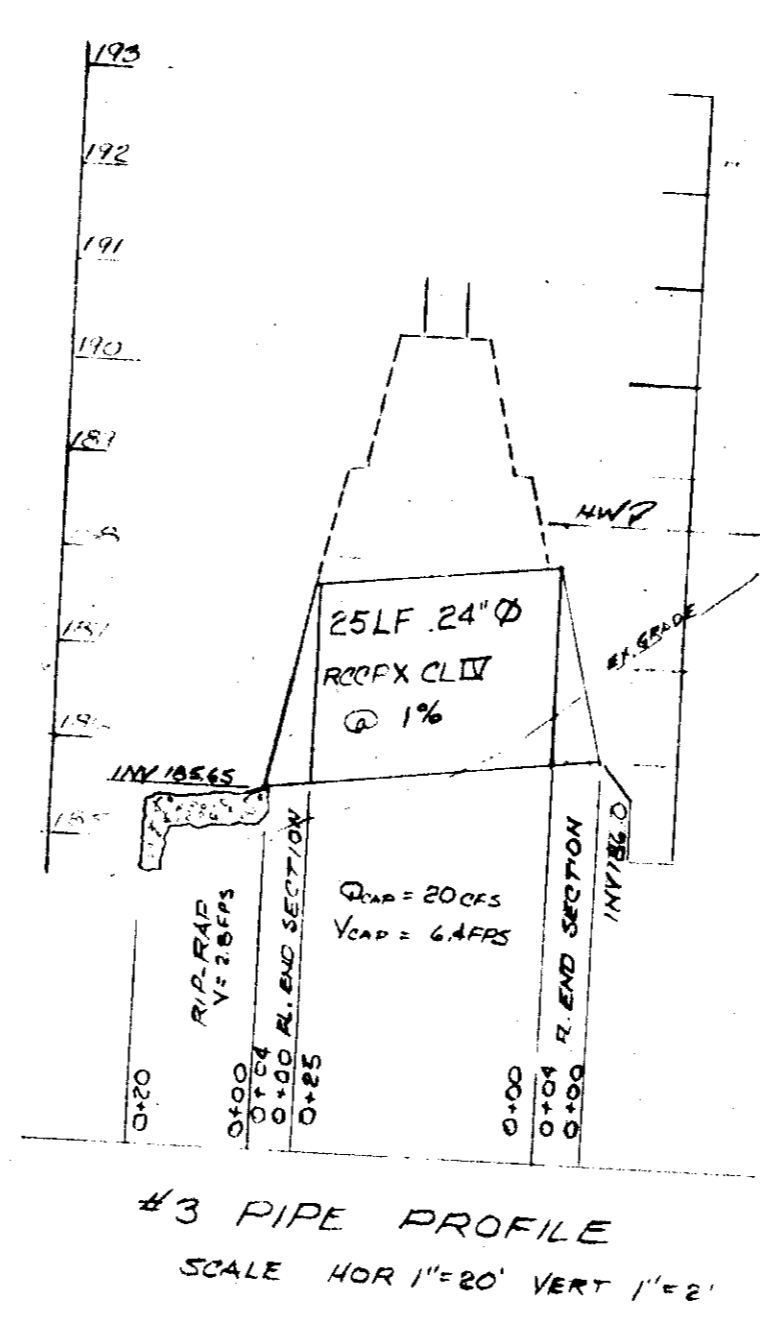
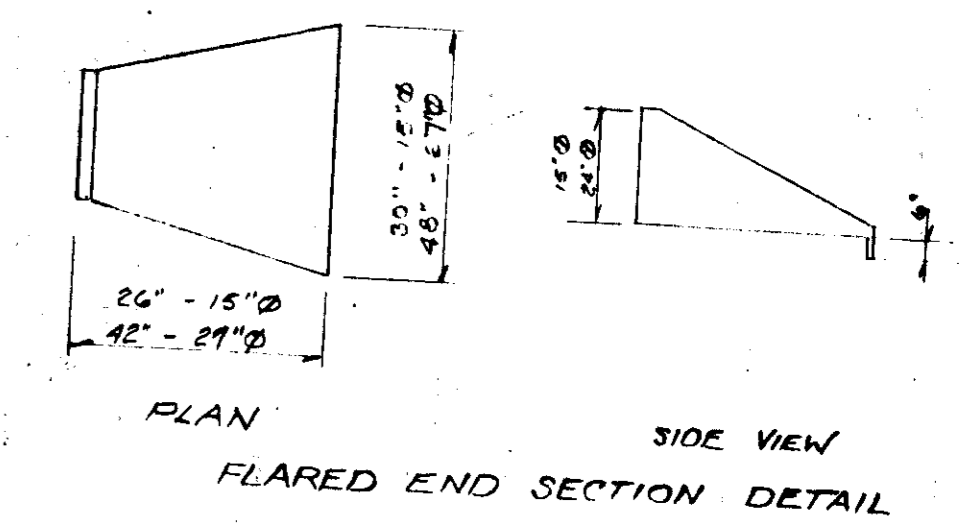
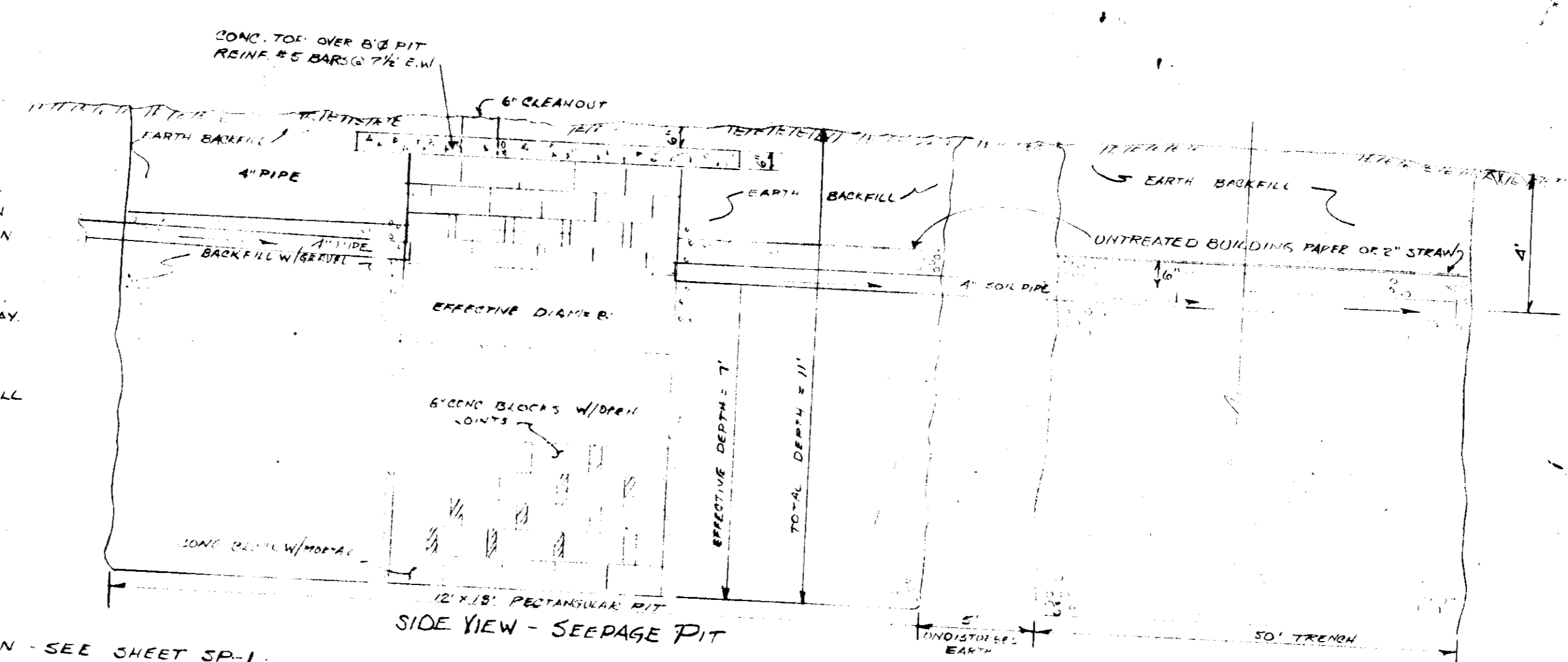
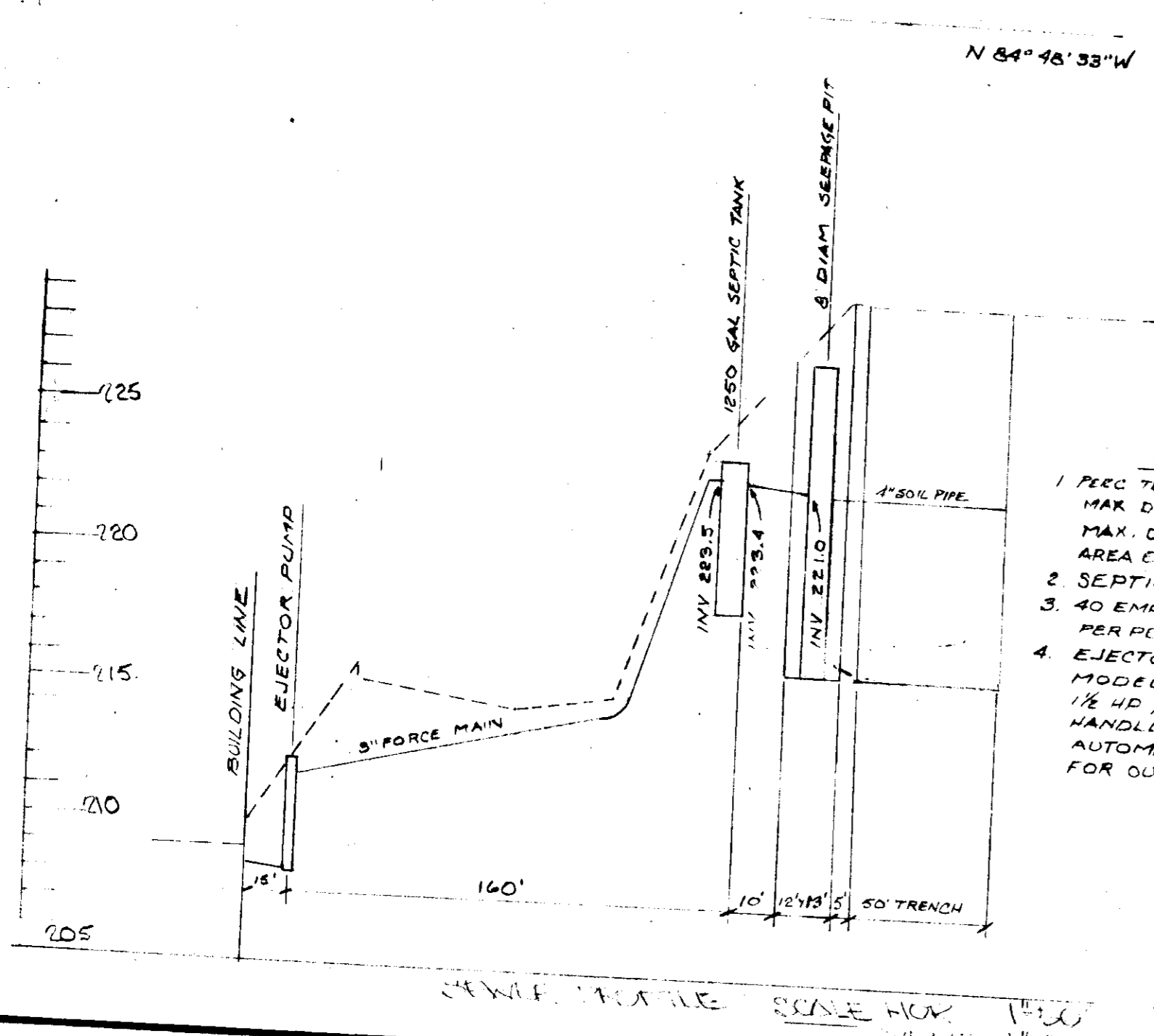

I CERTIFY THAT THIS PLAN FOR EROSION AND SEDIMENT CONTROL REPRESENTS A PRACTICAL AND WORKABLE PLAN BASED ON MY PERSONAL KNOWLEDGE OF THE SITE CONDITIONS AND THAT IT WAS PREPARED IN ACCORDANCE WITH THE REQUIREMENTS OF THE HOWARD COUNTY SOIL CONSERVATION DISTRICT.

Signature of Engineer: *Chadwick Bush* DATE: 6-7-76

I CERTIFY THAT ALL DEVELOPMENT AND/OR CONSTRUCTION WILL BE DONE ACCORDING TO THIS PLAN OF DEVELOPMENT AND PLAN FOR EROSION AND SEDIMENT CONTROL, AND I ALSO AUTHORIZE PERIODIC ON-SITE INSPECTION BY THE HOWARD COUNTY SOIL CONSERVATION DISTRICT OR THEIR AUTHORIZED AGENTS, AS ARE DEEMED NECESSARY.

Signature of Developer: *Chadwick Bush* DATE: 6-29-76

APPROVED: For Public Water and Private Sewerage System, Howard County Health Department  
*James Boyd* County Health Officer DATE: 11-22-76

APPROVED: Howard County Office of Planning and Zoning  
*Thomas J. Herring* Planning Dir. DATE: 12-9-76

APPROVED: For Public Water, Drainage Systems and Roads and Storm  
Howard County Department of Public Works  
*Al Rogers* Director DATE: 12-7-76

Reviewed for HOWARD  
*Granville P. Ireland* Chief, Bureau of Highways DATE: 12/6/76

Reviewed for HOWARD  
*Eric V. Herman* S.C.D. and meets Technical Requirements. DATE: 11/22/76

Signature: *Eric V. Herman* U. S. Soil Conservation Service DATE: 11/22/76

This development plan is approved for Soil Erosion and Sediment Control by the Howard Soil Conservation District.  
APPROVED: *Robert Zahn* Howard E. C. DATE: 11/22/76

Engineer  
JACK S. FEICK  
450 WHITE PLAINS CT  
SEVERNA PARK, MD  
647-6885

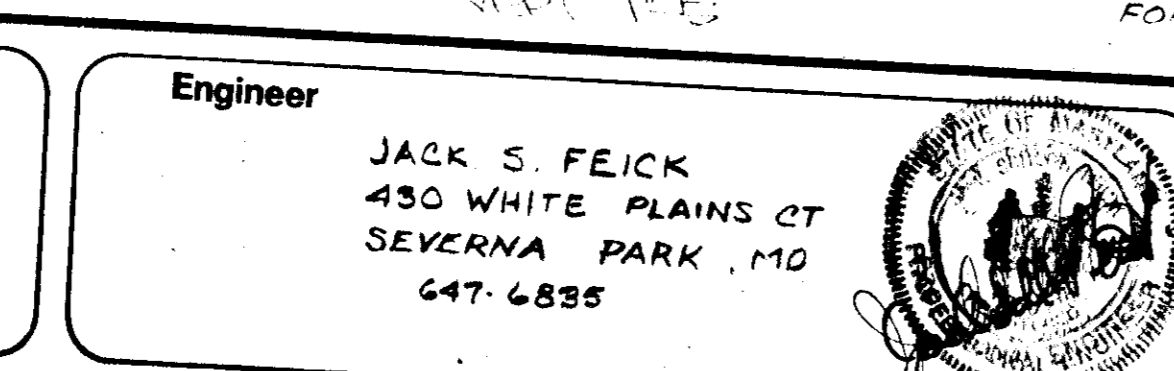

Architect  
Donald McLeod, A.I.A.  
900 WEST 49TH STREET • HIALEAH, FLORIDA 33012  
305-823-4576

firestone properties  
900 WEST 49TH STREET • HIALEAH, FLORIDA 33012  
305-823-4576

Project: WILKENS - ROGERS BUILDING  
HAMILTON TRACT P.B. #356  
DORSEY RUN ROAD, JESSUP, MARYLAND

Drawing: SITE PLAN - SEDIMENT CONTROL  
6TH ELECT DISTRICT MAP 48 PARCEL 135  
HOWARD CTY, MARYLAND

DATE: 6-1-76  
SCALE: 1"=50'  
JOB: SDP-77-07  
DRAWN: J.S.F.  
SHEET: SP-2 OF 3

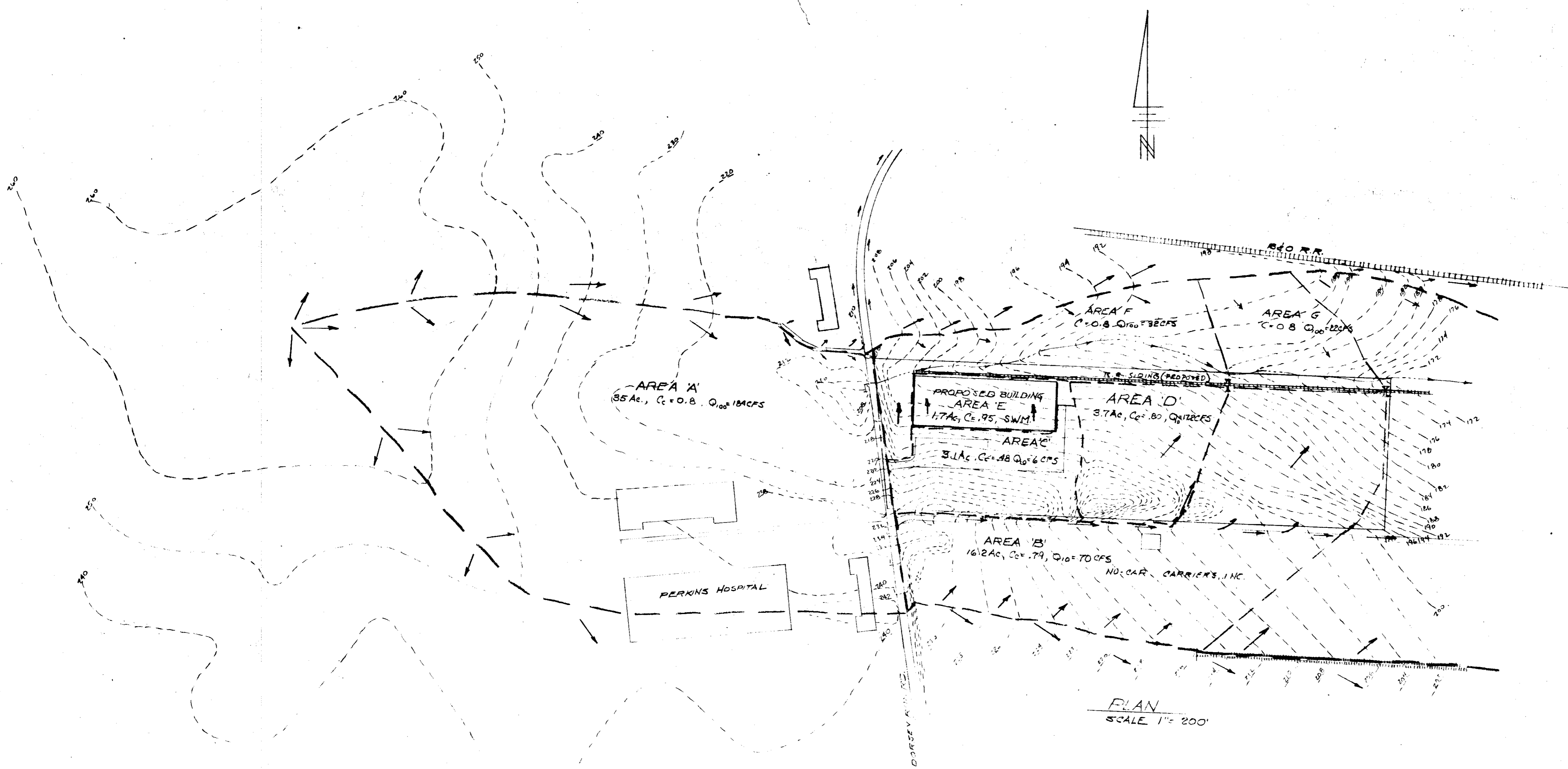

APPROVED  
DIVISION OF LAND DEVELOPMENT  
HOWARD COUNTY, MARYLAND  
DATE 10-13-76  
*James B. Francis*  
Chief, Division of Land Development

APPROVED: For Public Water and Private Sewerage System,  
Howard County Health Department  
*Joseph P. Perkins*  
Health Officer  
Date 11-22-76

APPROVED: Howard County Office of Planning and Zoning  
*Thomas B. Francis*  
Planning Director  
Date 12-9-76

APPROVED: Chief, Division of Land Development  
*James B. Francis*  
Date 12/4/76

APPROVED: For Public Water, Storm Drainage Systems and Roads  
Howard County Department of Public Works  
*M. Ragan*  
Director  
Date 12-7-76

APPROVED: Chief, Bureau of Highways  
*James B. Francis*  
Date 12/6/76

Reviewed for:  
Technical Requirements. S.C.D. and notes

Signature  
U.S. Soil Conservation Service  
Date

This development plan is approved for Soil Erosion and  
Sediment Control by the Howard Soil Conservation District

APPROVED  
Howard S.C.D.  
Date

Engineer  
JACK S. FEICK  
430 WHITE PLAINS CT  
SEVERNA PARK, MARYLAND  
301-647-6835

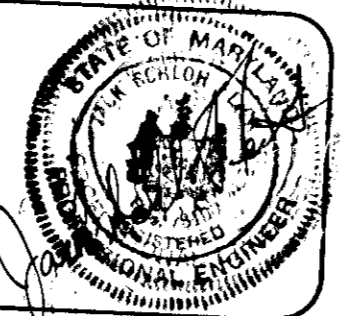

Architect  
Donald McLeod, A.I.A.  
900 WEST 49TH STREET • HIALEAH, FLORIDA 33012  
305-823-4576

**firestone properties**  
900 WEST 49TH STREET • HIALEAH, FLORIDA 33012  
305-823-4576

Project WILKENS - ROGERS BUILDING  
HAMILTON TRACT P.B. #3561  
DORSEY RUN RD. JESSUP, MARYLAND

Drawing 1"=200 TOPOGRAPHY  
6TH ELECTION DISTRICT MAP 48, PARCEL 155  
HOWARD CTY, MARYLAND

DATE	JOB
SCALE	DRAWN
SHEET	J.S.F.
SP-3 of 3	

SDP-77-07