

**GENERAL NOTES**

1. Topography obtained from field-run survey performed by Dalry, McCune and Walker, Planners and Engineers, Towson, Maryland, in 1973.
2. All interior roads and parking lots shall be privately owned.
3. Public water and sewerage systems will be used.
4. All construction materials and details shall be in accordance with the latest revisions of the Howard County Road Construction Code and Standard Specifications.
5. See Architectural drawings for building dimensions.
6. Interior road and parking lot paving shall be Howard County Standard D-15 consisting of 4" Bituminous Concrete Base and 1" Bituminous concrete surface course.
7. All curb or curb and gutter shall be Howard County Standard Detail No. D-40.
8. This site plan to be done in accordance with Sections 7.04-7.05-7.08 of the Howard County Zoning Regulations.
9. Minimum building setback restrictions from property lines and the R/W Line of any public road or street to be in accordance with Howard County Zoning Regulations.
10. The Contractor shall notify the following utility companies a minimum of 3 days in advance of construction operations.  
Bell Telephone System 393-5649  
Long Distance Cable Division 393-3555  
Baltimore Gas and Electric Co 393-6000

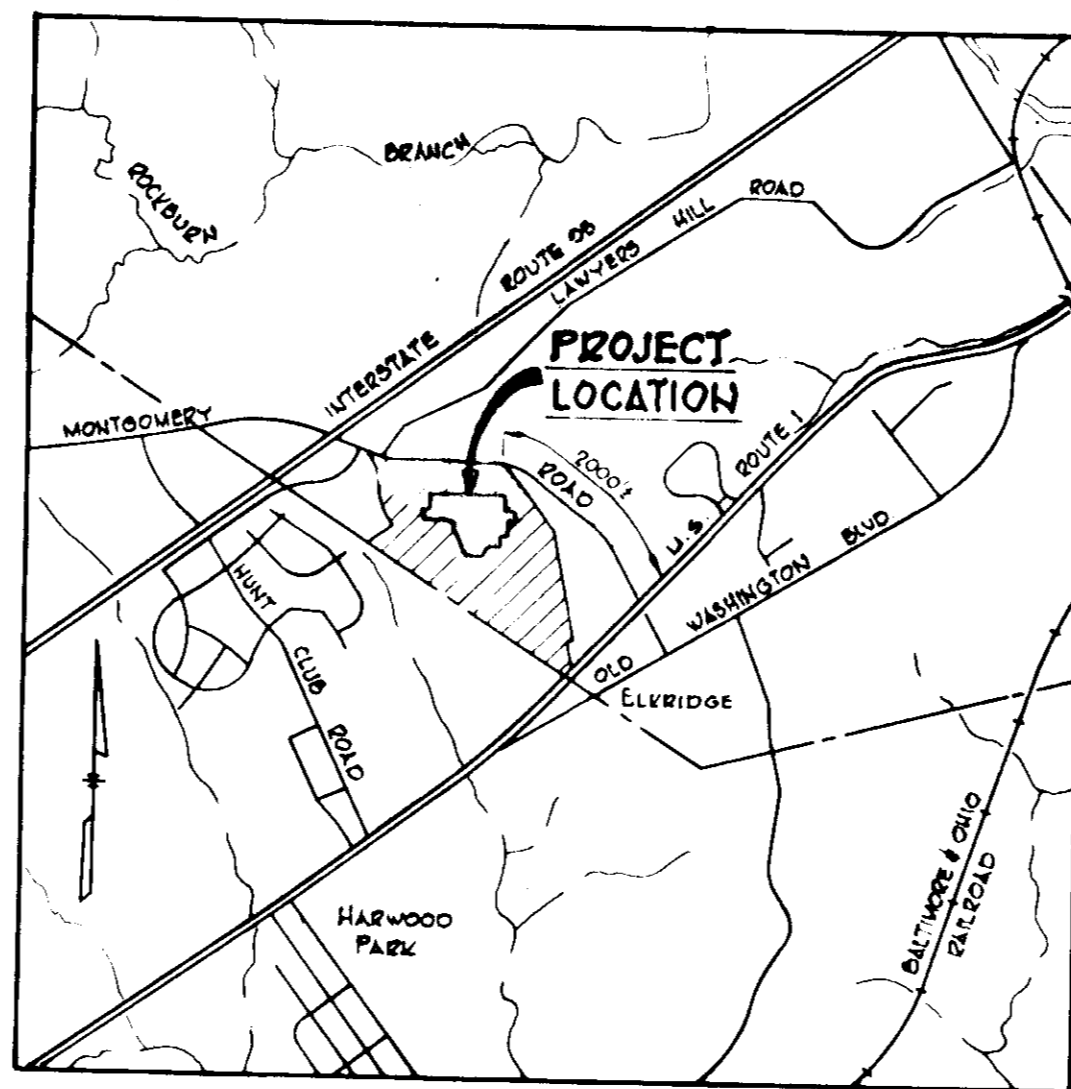

VICINITY MAP

Scale: 1" = 2000'

**SHEET INDEX**

NO	DESCRIPTION
1.	Title Sheet
2.	Grading Plan
3.	Grading Plan
4.	Road Profiles and Details
5.	Drainage Area Map
6.	Drainage Area Map
7.	Storm Drain Details
8.	Storm Drain Details

**ZONING DATA**

1. Present Zoning - RA-1
  2. a) Total Acreage 8.948 Ac.  
b) Area of Road Dedication 0 Ac.  
c) Net Area 8.948 Ac.
  3. Numbers of units allowed 139  
Numbers of units proposed 82 \*
  4. Building coverage allowed 20% of Lot  
Building coverage proposed 15%
  5. Number of parking spaces required 123  
Number of parking spaces provided 158
  6. Parking coverage allowed - 50% of Yard  
Parking coverage proposed - 26%
  7. All parking spaces shall be 10' x 20'
- \* 8 - 2 Bedroom (1620<sup>sq</sup> Minimum)  
74 - 3 Bedroom (1728<sup>sq</sup> Minimum)

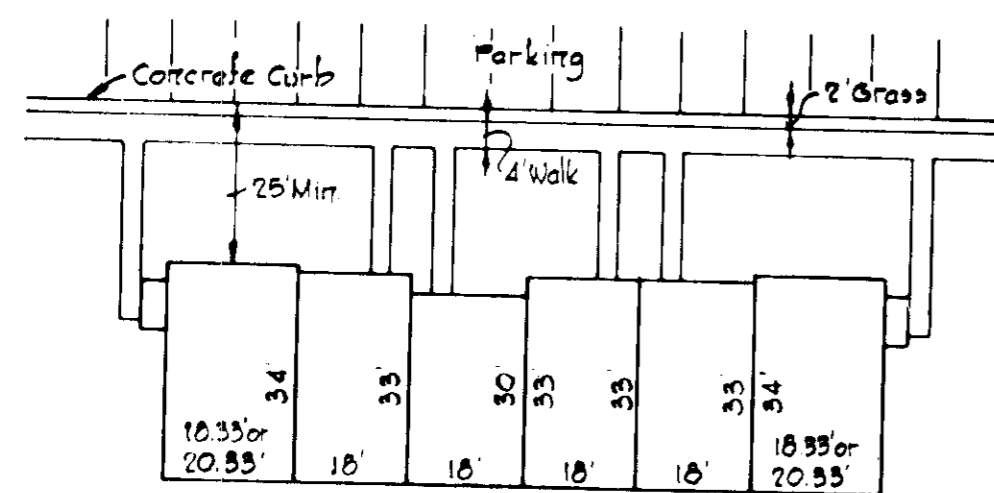

TYPICAL GROUP  
No Scale

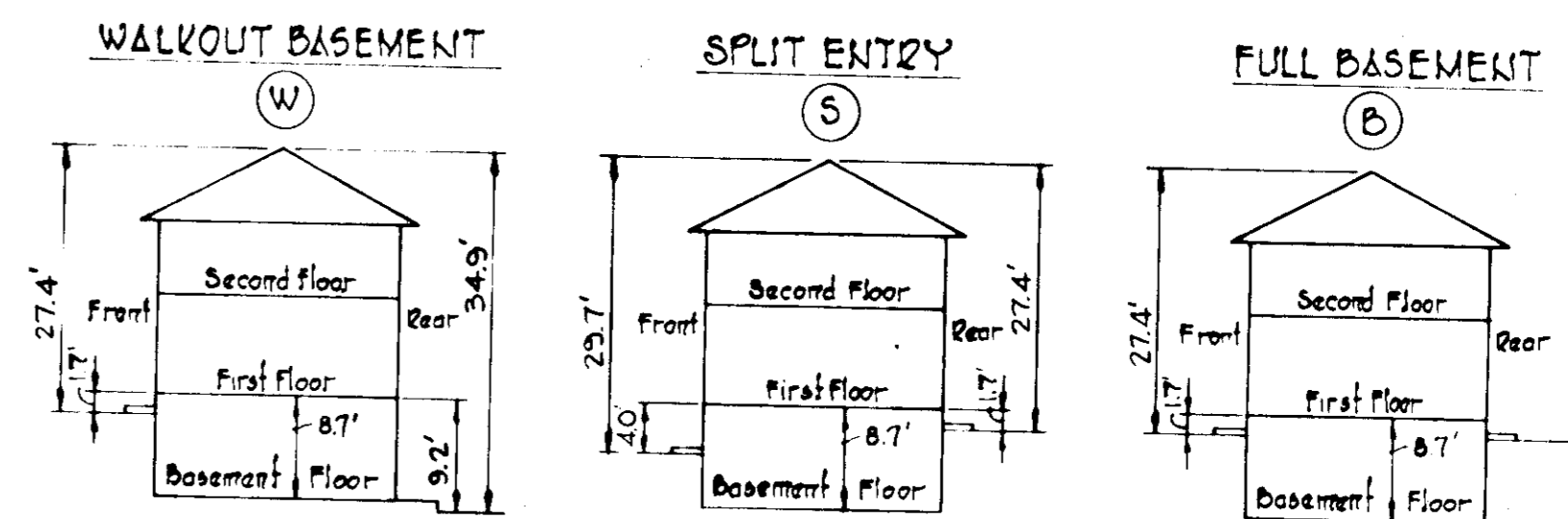

TYPICAL DWELLING  
ELEVATIONS  
No Scale

**SITE PLANS  
MONTGOMERY WOODS  
SECTION ONE  
PARCEL "B"**

**APPROVED**  
PLANNING BOARD  
OF HOWARD COUNTY  
DATE 8-4-76  
*[Signature]*

APPROVED FOR PUBLIC WATER AND PUBLIC SEWERAGE SYSTEMS HOWARD COUNTY HEALTH DEPARTMENT  
*[Signature]* COUNTY HEALTH OFFICER DATE 9/21/76

APPROVED HOWARD COUNTY OFFICE OF PLANNING AND ZONING  
*[Signature]* PLANNING DIRECTOR DATE 10-1-76  
*[Signature]* CHIEF DIVISION OF LAND DEVELOPMENT DATE 10/1/76

APPROVED FOR PUBLIC WATER PUBLIC SEWER AND STORM DRAINAGE SYSTEMS AND ROADS, HOWARD COUNTY DEPARTMENT OF PUBLIC WORKS  
*[Signature]* DIRECTOR DATE 9-22-76  
*[Signature]* CHIEF BUREAU OF HIGHWAYS DATE 9/21/76

NOTE:  
The Soil Conservation Plan for this site is the same as that for SECTION ONE - PARCEL "A" SDP 75-28 and shall be adhered to as approved.

THIS PLAN IS A REVISION AND ADDITION TO APPROVED SDP-75-79.

MONTGOMERY WOODS ASSOCIATES  
OWNER

411 AMERICAN CITY BUILDING  
COLUMBIA, MARYLAND 21044

WHITMAN, REQUARDT & ASSOCIATES  
ENGINEERS

1502 ST. PAUL STREET  
BALTIMORE, MARYLAND 21202

*[Signature]*  
KENNETH A. McCORD - P.E. 1974

NO	DATE	DESCRIPTION OF REVISION
4	1/29/76	As per Planning Comments
3	2/6/75	As per DPW Comments
2	1/10/75	As per DPW Comments
1	10/21/74	As per Planning & DPW Comments

**SITE PLANS**  
FOR  
**MONTGOMERY WOODS**  
SECTION ONE - PARCEL "B"  
RECREATIONAL FACILITIES ADDITION  
TITLE SHEET  
DEVELOPER  
JACYN DEVELOPMENT GROUP, INC.  
5106 Smokey Meadows Way  
Columbia, Maryland 21044

1<sup>st</sup> Election District Howard County, Maryland  
Tax Map No. 38 Parcel No. 825  
Date: Scale: As Shown



APPROVED FOR PUBLIC WATER AND PUBLIC SEWERAGE SYSTEMS, HOWARD COUNTY HEALTH DEPARTMENT  
 COUNTY HEALTH OFFICER: [Signature] DATE: 10-1-76  
 APPROVED HOWARD COUNTY OFFICE OF PLANNING AND ZONING  
 PLANNING DIRECTOR: [Signature] DATE: 10/1/76  
 CHIEF DIVISION OF LAND DEVELOPMENT  
 APPROVED FOR PUBLIC WATER, PUBLIC SEWER AND STORM DRAINAGE SYSTEMS AND ROADS, HOWARD COUNTY DEPARTMENT OF PUBLIC WORKS  
 DIRECTOR: [Signature] DATE: 9-22-76  
 CHIEF BUREAU OF HIGHWAYS: [Signature] DATE: 9/2/76

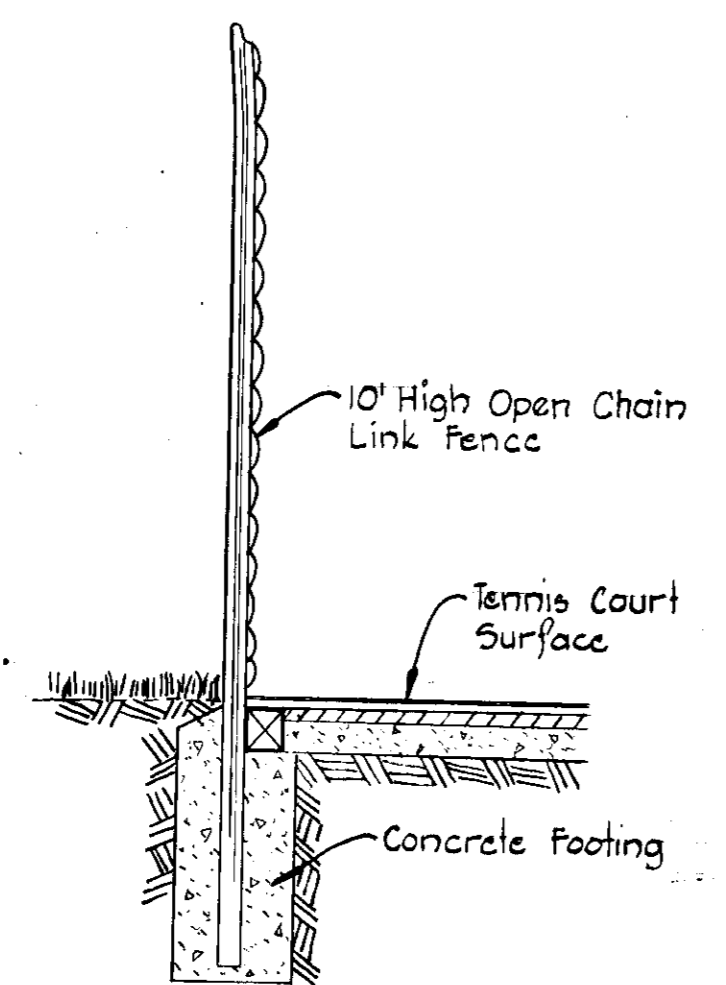

It is our intent to discharge all roof leaders and downspouts onto splash blocks. Where any nuisances are created we shall rectify the situations to the satisfaction of the Howard County Plumbing Inspector.

[Signature]  
 Jacyn Development Group, Inc.

- LEGEND**
- 400- Existing Contours (2' Interval)
  - 400- Proposed Contours (1' Interval)
  - ⊕ Fire Hydrant
  - P.F. 349.0 Proposed First Floor Elevation
  - 512.0 Proposed Spot Elevation
  - Existing Trees
  - Trees to be saved
  - TC Top of Curb
  - Concrete Walk
  - \*8965 Street Address
  - No Parking Area
  - ⊙ Wall-out Basement D.U.'s
  - ⊙ Full Basement D.U.'s
  - ⊙ Split Entry D.U.'s

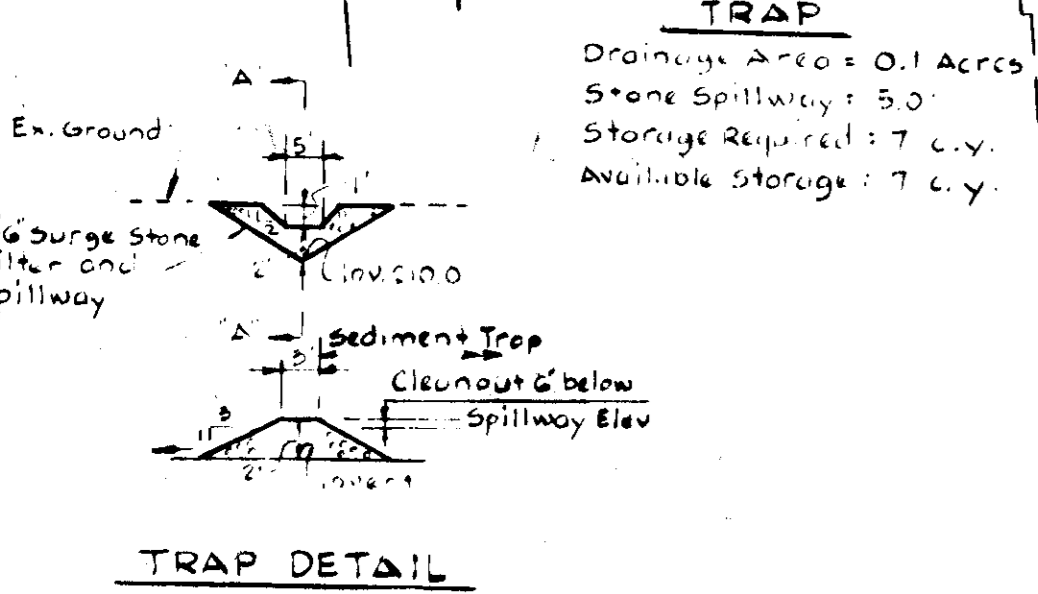

**APPROVED**  
 PLANNING BOARD  
 OF HOWARD COUNTY  
 DATE: 8-4-76

SEE SHEET 3 OF 8 FOR CENTERLINE CURVE DATA.  
 SEE SHEET 4 OF 8 FOR STORM DRAIN STRUCT SCHED.

THIS PLAN IS A REVISION AND ADDITION TO APPROVED 50P-75-79.

**MONTGOMERY WOODS ASSOCIATES**  
 OWNER

411 AMERICAN CITY BUILDING  
 COLUMBIA, MARYLAND 21044

**WHITMAN, REQUARDT & ASSOCIATES**  
 ENGINEERS

1904 ST. PAUL STREET  
 BALTIMORE, MARYLAND 21202

[Signature]  
 KENNETH A. MC COY - P.E. 1974

NO	DATE	DESCRIPTION OF REVISION
4	1/27/76	As per Planning Comments added recreation facilities. Revised Group 7. Adjusted misc. finished grade.
3	2/6/75	As per DPW Comments
2	1/16/75	As per DPW Comments
1	12/1/74	As per Planning & DPW Comments
NO	DATE	DESCRIPTION OF REVISION

**SITE PLANS**  
 FOR  
**MONTGOMERY WOODS**  
 SECTION ONE - PARCEL 'B'  
 RECREATIONAL FACILITIES ADDITION  
**GRADING PLAN**  
 DEVELOPED BY  
 JACYN DEVELOPMENT GROUP, INC.  
 5406 Smokey Meadow Way  
 Columbia, Maryland 21044

1<sup>st</sup> Election District  
 Tax Map No. 56  
 Date: \_\_\_\_\_  
 Howard County, Maryland  
 Parcel No. 873  
 Scale: 1" = 30'



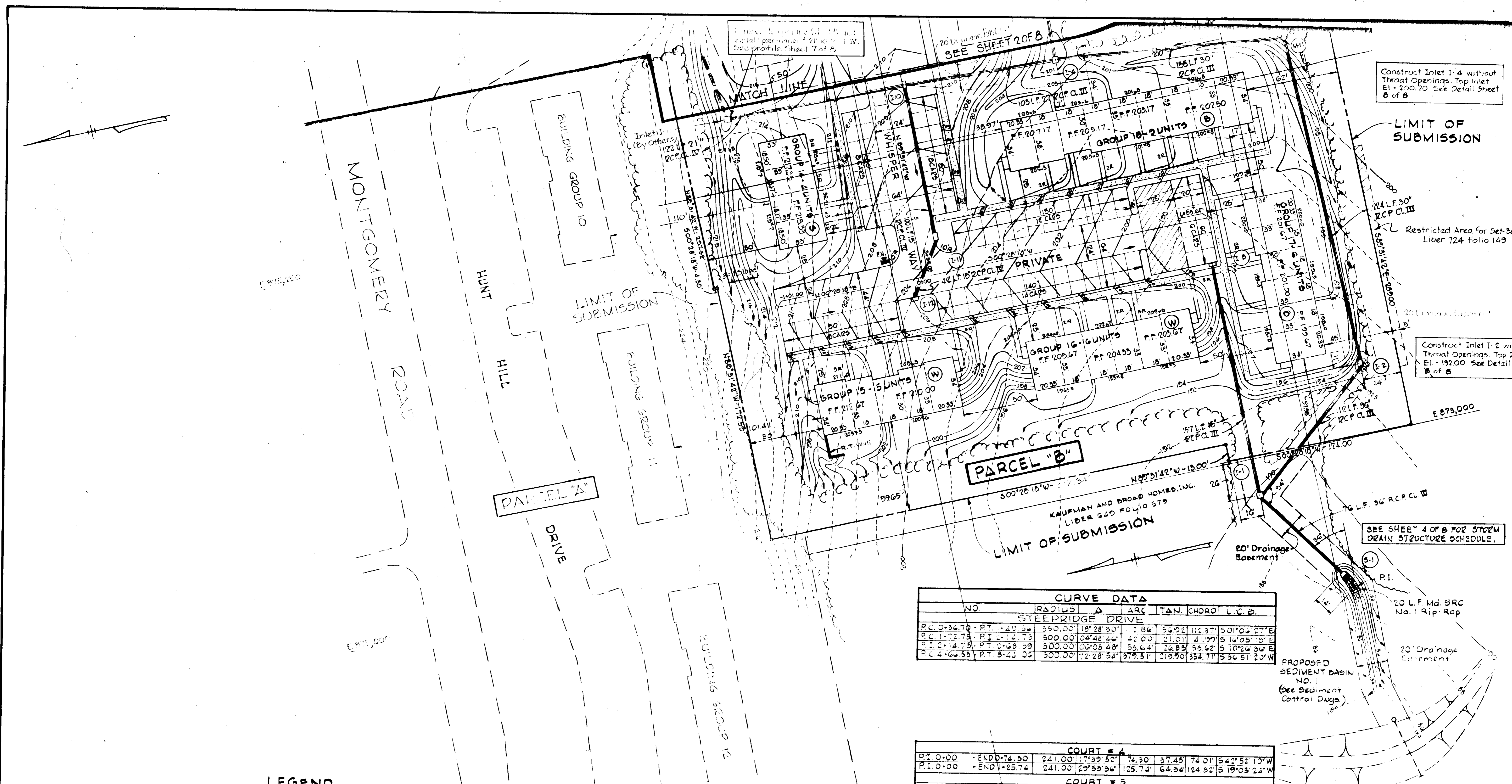

Construct Inlet 1 & 4 without Throat Openings. Top Inlet EL. = 200.20. See Detail Sheet B of B.

LIMIT OF SUBMISSION

Restricted Area for Set-Back Liber 724 Folio 149

Construct Inlet 2 without Throat Openings. Top Inlet EL. = 192.00. See Detail Sheet B of B.

SEE SHEET 4 OF B FOR STORM DRAIN STRUCTURE SCHEDULE.

CURVE DATA						
NO.	RADIUS	Δ	ARC	TAN	CHORD	L.C.P.
STEEPRIDGE DRIVE						
P.C. 0+36.70	P.T. 1+49.36	350.00	18°28'30"	112.86	54.92	116.37
P.C. 1+72.70	P.T. 2+12.75	500.00	04°48'48"	42.00	21.00	41.99
P.I. 2+14.75	P.T. 2+69.39	500.00	03°03'48"	53.64	24.83	53.92
P.C. 2+66.55	P.T. 3+22.32	300.00	7°28'54"	37.51	19.50	33.71

COURT # 4						
P.C.	P.T.	RADIUS	Δ	ARC	TAN	CHORD
0+00	END 0+74.50	241.00	17°39'52"	74.30	37.45	74.01
P.I. 0+00	END 1+25.74	241.00	29°53'36"	125.74	64.34	124.32

COURT # 5						
P.C.	P.T.	RADIUS	Δ	ARC	TAN	CHORD
0+58	END 0+72.32	75.00	15°31'05"	33.53	17.05	33.26

**LEGEND**

- 400-- Existing Contours (2' Interval)
- 400- Proposed Contours (1' Interval)
- F.F. 329.0 Proposed First Floor Elevation
- 512.0 Proposed Spot Elevation
- Existing Trees
- Trees to be saved
- T.C. Top of curb
- Concrete Walk
- # 8963 Street Address
- No Parking Area
- Walk-Out Basement D.U.'s
- Full Basement D.U.'s
- Split Entry D.U.'s
- Railroad Tie Wall
- Fire Hydrant

APPROVED FOR PUBLIC WATER AND PUBLIC SEWERAGE SYSTEMS, HOWARD COUNTY HEALTH DEPARTMENT  
 COUNTY HEALTH OFFICER  
 DATE 9/30/76

APPROVED HOWARD COUNTY OFFICE OF PLANNING AND ZONING  
 PLANNING DIRECTOR  
 DATE 10-1-76

APPROVED FOR PUBLIC WATER PUBLIC SEWER AND STORM DRAINAGE SYSTEMS AND ROADS, HOWARD COUNTY DEPARTMENT OF PUBLIC WORKS  
 DIRECTOR  
 DATE 9-22-76

CHIEF BUREAU OF HIGHWAYS  
 DATE 9-21-76

It is our intent to discharge all roof leaders and downspouts onto splash blocks. Where any nuisances are created we shall rectify the situations to the satisfaction of the Howard County Plumbing Inspector.

Jacyn Development Group, Inc.

APPROVED  
 PLANNING BOARD  
 OF HOWARD COUNTY  
 DATE 8-4-76

THIS PLAN IS A REVISION AND ADDITION TO APPROVED SDP-75-79.

MONTGOMERY WOODS ASSOCIATES  
 OWNER  
 411 AMERICAN CITY BUILDING  
 COLUMBIA, MARYLAND 21044

WHITMAN, REQUARDT & ASSOCIATES  
 ENGINEERS  
 1504 ST. PAUL STREET  
 BALTIMORE, MARYLAND 21202

*Kenneth A. McCall*  
 KENNETH A. MCCALL - PE 1974

NO.	DATE	DESCRIPTION OF REVISION
4	1/29/76	As per Planning Comments. Adjusted misc. finished Grads.
3	2/6/75	As per DPW Comments
2	6/7/75	As per DPW Comments
1	6/21/74	As per Planning & DPW Comments

**SITE PLANS**  
 FOR  
**MONTGOMERY WOODS**  
 SECTION ONE - PARCEL 'B'  
 RECREATIONAL FACILITIES ADDITION  
 GRADING PLAN  
 DEVELOPER  
 JACYN DEVELOPMENT GROUP, INC.  
 5406 Smeeth Meadow Way  
 Columbia, Maryland 21044

1" = Election District  
 Tax Map No. 55  
 Date: \_\_\_\_\_

Howard County, Maryland.  
 Parcel No. 823  
 Scale: 1" = 30'

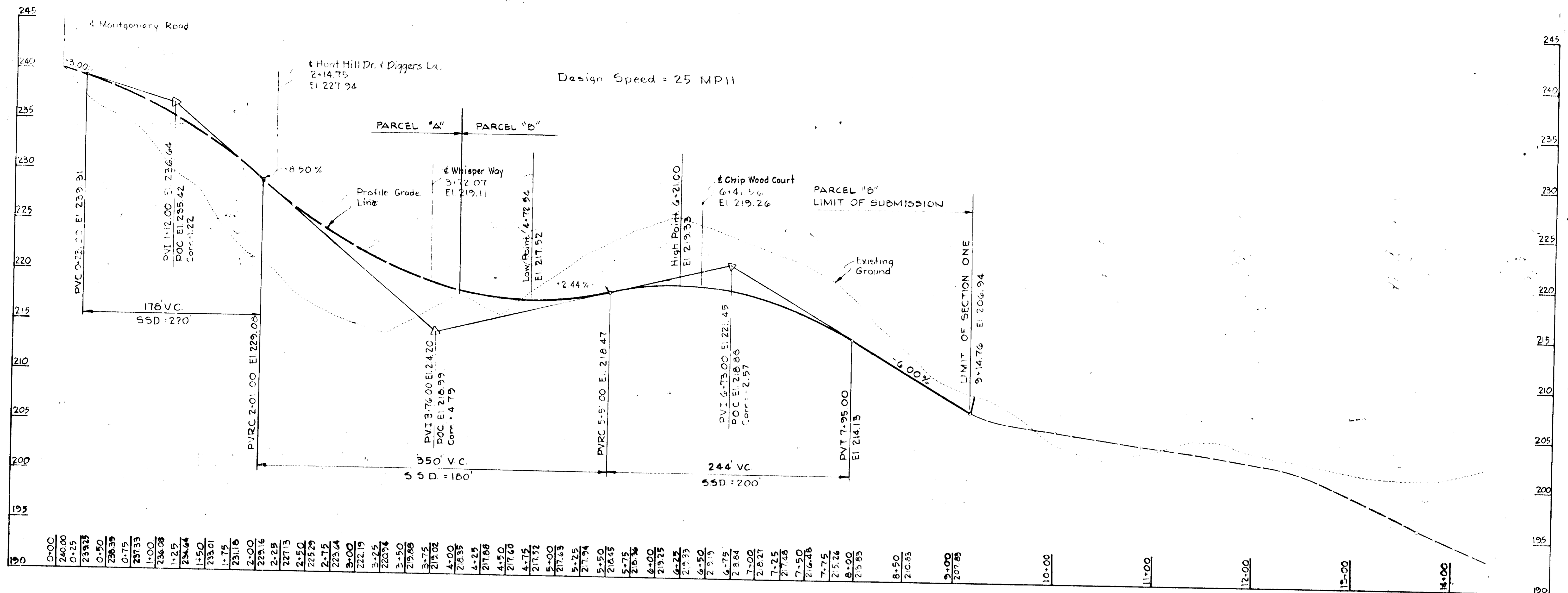

PROFILE - STEEPRIDGE DRIVE

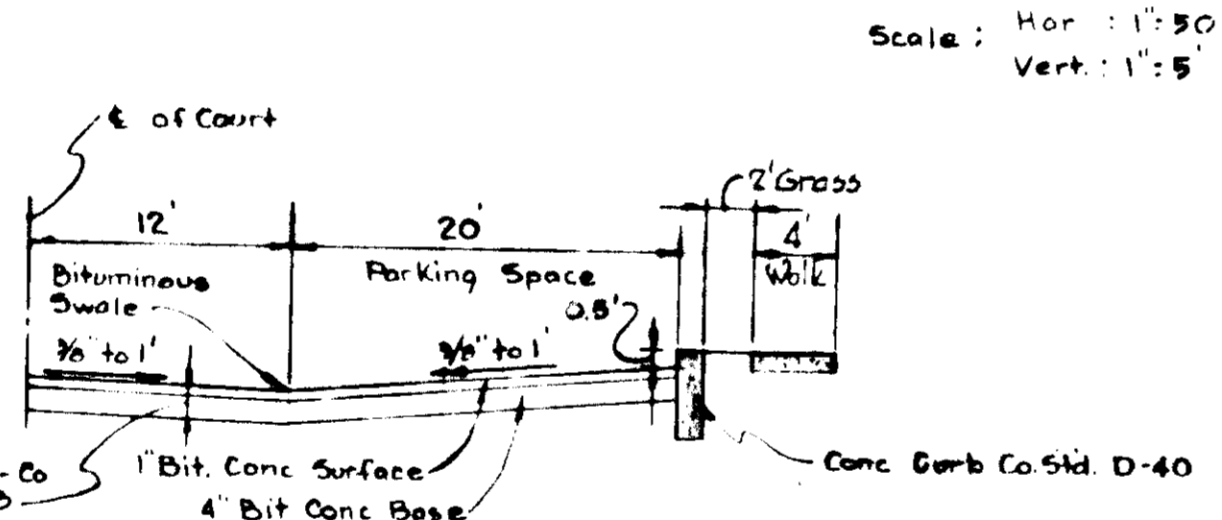

TYPICAL SECTION - PRIVATE PARKING COURTS

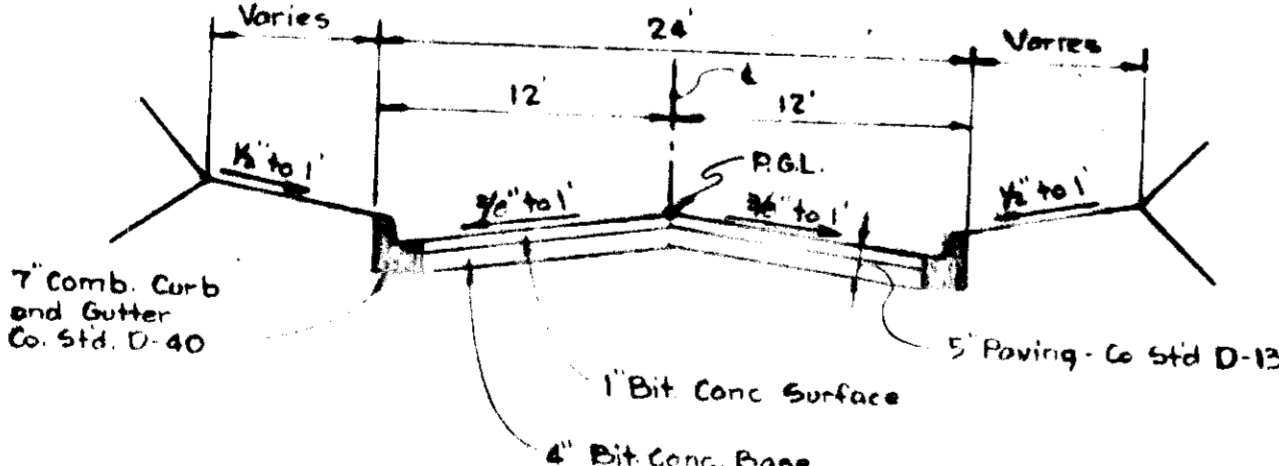

TYPICAL SECTION - PRIVATE ROAD

NOTE:  
For details of proposed structures see standard drawings in the Howard County Road Code.

NO.	TYPE	TOP ELEV.	INV. ELEV.	LOCATION
I-1	Spec. Mod. C Inlet	183.5	183.81	See Plan & Profile
I-2	Spec. Mod. C Inlet	192.0	185.62	See Plan & Profile
I-3	A-5 Inlet	198.5	192.05	50.00' Rt. & Sta. 1+95.14
I-4	Modified C Inlet	200.2	154.94	See Plan & Profile
I-5	A-5 Inlet	212.2	206.80	15.25' Lt. & Sta. 1+25.24
I-6	A-5 Inlet	217.6	212.23	15.25' Rt. & Sta. 4+75
I-7	A-5 Inlet	217.6	210.56	15.25' Lt. & Sta. 4+75
I-8	A-10 Inlet	220.7	214.10	15.25' Rt. & Sta. 0+57
I-9	A-5 Inlet	230.6	221.86	15.25' Rt. & Sta. 0+25
I-10	A-10 Inlet	210.0	197.41	15.25' Lt. & Sta. 2+10
I-11	A-5 Inlet	206.5	199.62	15.25' Lt. & Sta. 5+15
I-12	A-10 Inlet	206.0	200.04	15.25' Lt. & Sta. 0+09
I-20	A-5 Inlet	209.3	203.50	15.25' Rt. & Sta. 8+75.56
I-21	A-10 Inlet	209.3	193.83	15.25' Lt. & Sta. 5+75.56
MH 5-1	Std. Manhole Conc. Encl. Sect.	-	191.66	See Plan & Profile
			183.43	See Plan & Profile

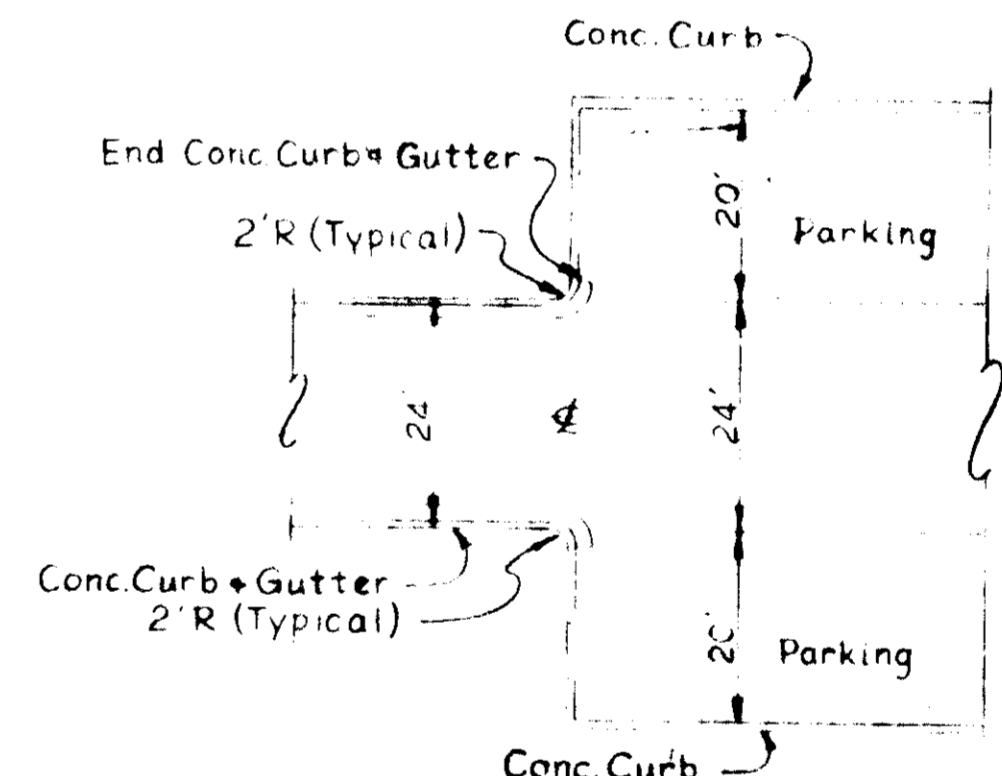

PRIVATE ROAD AND PARKING AREA DETAIL  
NO SCALE

APPROVED  
PLANNING BOARD  
OF HOWARD COUNTY  
DATE 8-4-76

APPROVED FOR PUBLIC WORKS AND PUBLIC SEWERAGE SYSTEMS, HOWARD COUNTY HEALTH DEPARTMENT  
COUNTY HEALTH OFFICER  
DATE 10-1-76  
PLANNING AND ZONING  
DATE 10/1/76  
APPROVED FOR PUBLIC WATER, PUBLIC SEWER AND STORM DRAINAGE SYSTEMS AND ROADS, HOWARD COUNTY DEPARTMENT OF PUBLIC WORKS.  
DIRECTOR  
DATE 9-22-76  
CHIEF, BUREAU OF HIGHWAYS  
DATE 9/2/76

THIS PLAN IS A REVISION AND ADDITION TO APPROVED SDP-75-73.

MONTGOMERY WOODS ASSOCIATES  
OWNER  
411 AMERICAN CITY BUILDING  
COLUMBIA, MARYLAND 21044  
WHITMAN, REQUARDT & ASSOCIATES  
ENGINEERS  
1004 51<sup>ST</sup> BUL STREET  
BALTIMORE, MARYLAND 21202  
James M. Reardon  
DATE 7/1/76

SITE PLANS  
FOR  
MONTGOMERY WOODS  
SECTION ONE - PARCEL 13  
RECREATIONAL FACILITIES ADDITION  
ROAD PROFILE & DETAILS  
DEVELOPER  
JACYN DEVELOPMENT GROUP, INC.  
5006 BROADWAY  
COLUMBIA, MARYLAND 21046  
1<sup>ST</sup> Election District  
Tax Map No. 58  
Date:  
Howard County, Maryland  
Parcel No. 823  
Scale: As Shown



APPROVED FOR PUBLIC WATER AND PUBLIC SEWERAGE SYSTEMS, HOWARD COUNTY HEALTH DEPARTMENT

COUNTY HEALTH OFFICER \_\_\_\_\_ DATE \_\_\_\_\_

APPROVED HOWARD COUNTY OFFICE OF PLANNING AND ZONING

PLANNING DIRECTOR \_\_\_\_\_ DATE 10-1-76

CHIEF DIVISION OF LANDS DEVELOPMENT \_\_\_\_\_ DATE 11/1/76

APPROVED FOR PUBLIC WATER, PUBLIC SEWER AND STORM DRAINAGE SYSTEMS AND ROADS, HOWARD COUNTY DEPARTMENT OF PUBLIC WORKS

DIRECTOR \_\_\_\_\_ DATE 4-22-76

\_\_\_\_\_ DATE 9/4/76

CHIEF BUREAU OF HIGHWAYS

LUCY RICHARDSON  
LIBER 212 FOLIO 252

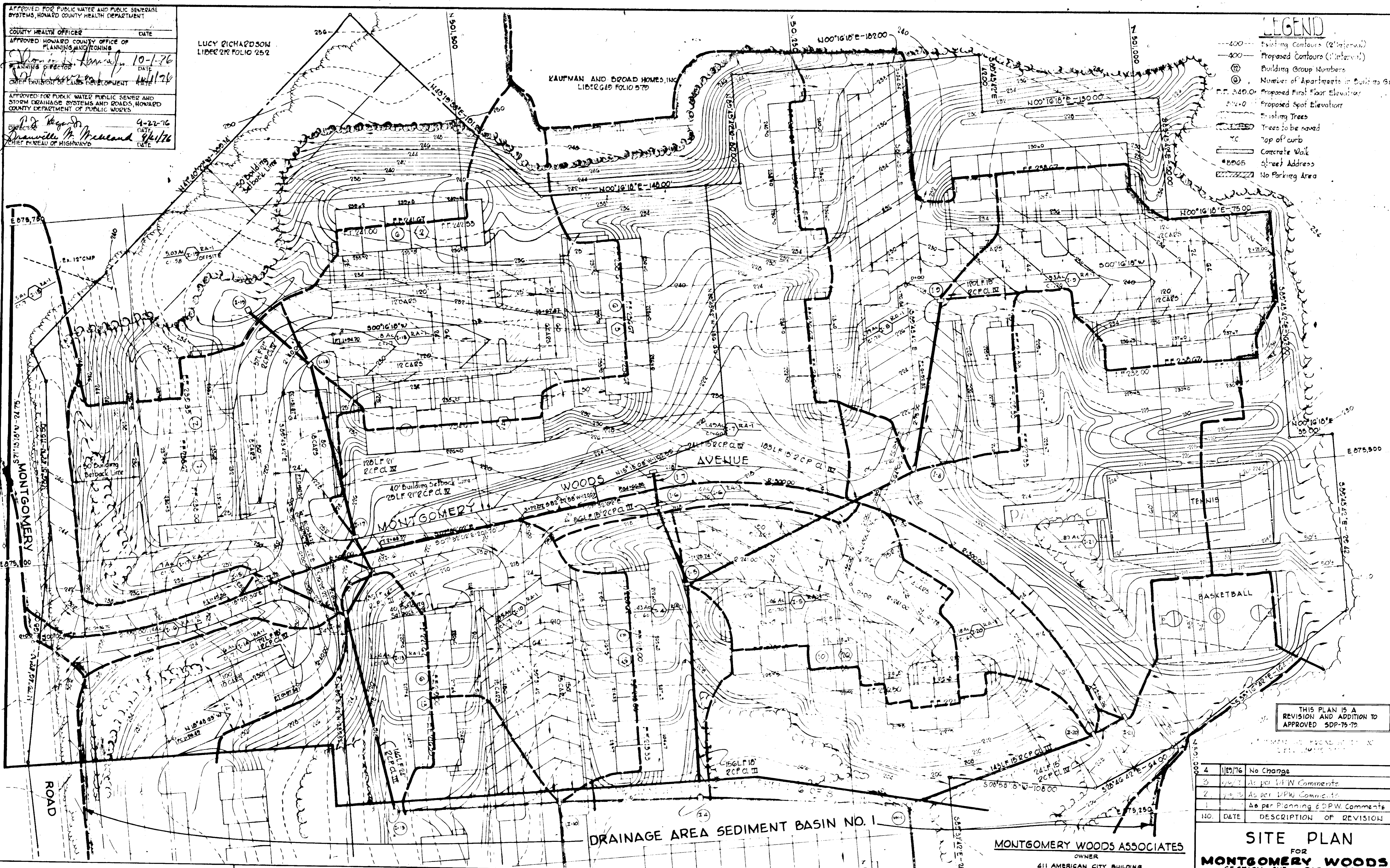

- LEGEND**
- 400--- Existing Contours (2' Interval)
  - 400- Proposed Contours (2' Interval)
  - (1) Building Group Numbers
  - (2) Number of Apartments in Building Group
  - FF 540.0 Proposed First Floor Elevation
  - 542.0 Proposed Spot Elevation
  - Existing Trees
  - Trees to be saved
  - TC Top of curb
  - Concrete Walk
  - \*8065 Street Address
  - No Parking Area

THIS PLAN IS A REVISION AND ADDITION TO APPROVED SDP-75-79

NO.	DATE	DESCRIPTION OF REVISION
4	1/29/76	No Change
3	6/2/75	As per 1st PW Comments
2	7/15/75	As per 2nd PW Comments
1		As per Planning & DPW Comments

**SITE PLAN**  
FOR  
**MONTGOMERY WOODS**  
SECTION ONE - PARCEL "B"  
RECREATIONAL FACILITIES ADDITION  
**DRAINAGE AREA MAP**  
DEVELOPER  
JACYN DEVELOPMENT GROUP, INC  
5406 Smokey Meadow Way  
Columbia, Maryland 21044

1st Election District  
Tax Map No 50  
Date: \_\_\_\_\_

Howard County, Maryland  
Parcel No 023  
Scale: 1" = 30'

**APPROVED**  
PLANNING BOARD  
OF HOWARD COUNTY  
DATE: 8-4-76

**MONTGOMERY WOODS ASSOCIATES**  
OWNER  
411 AMERICAN CITY BUILDING  
COLUMBIA, MARYLAND 21044

**WHITMAN, REQUARDT & ASSOCIATES**  
ENGINEERS  
1304 ST PAUL STREET  
BALTIMORE, MARYLAND 21202

*Herbert H. Reed*  
REGISTERED PROFESSIONAL ENGINEER  
KENNETH A. W. COBB - P.E. 1072



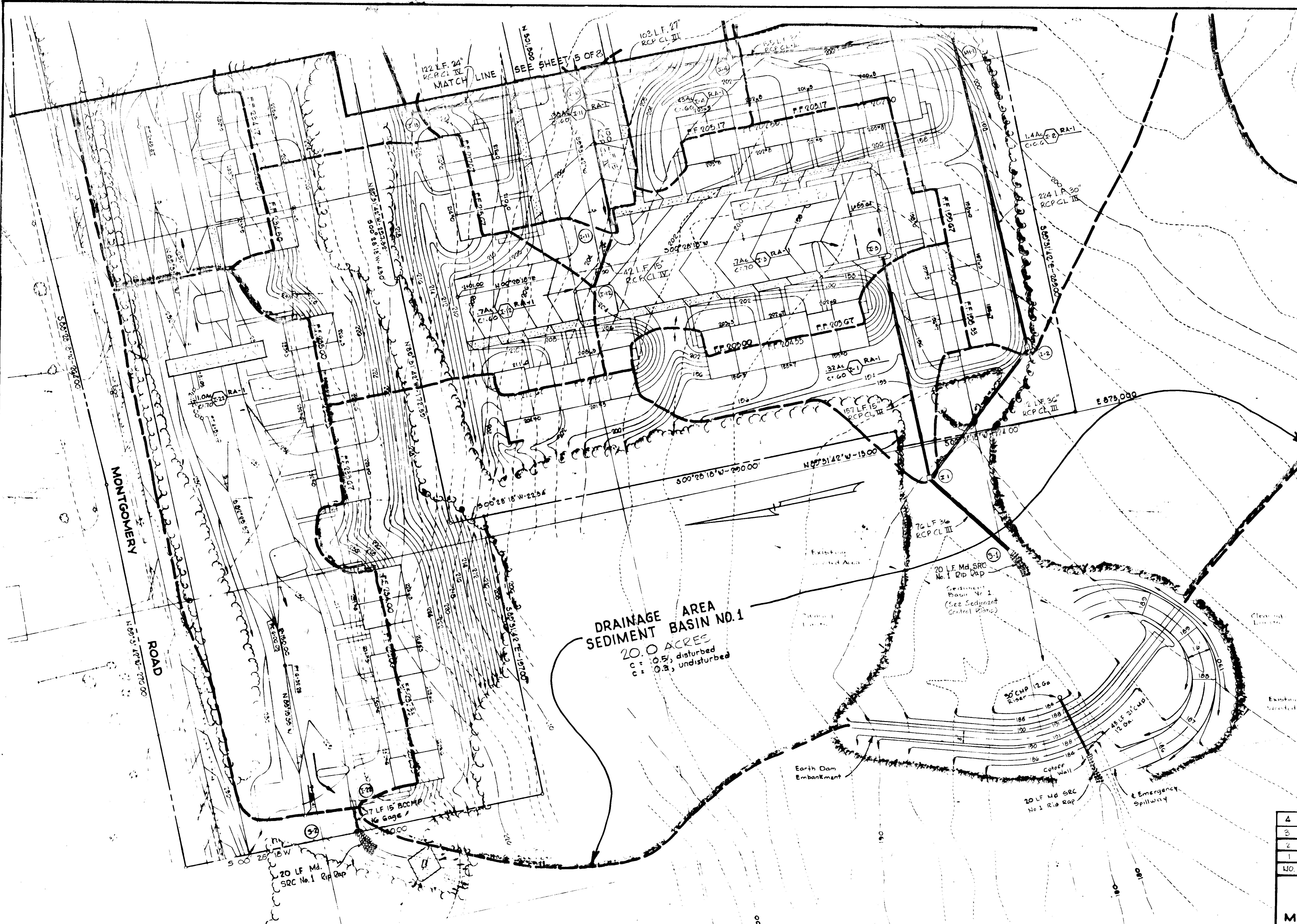

APPROVED FOR PUBLIC WORKS AND PUBLIC UTILITIES SYSTEMS, HOWARD COUNTY HEALTH DEPARTMENT

COUNTY HEALTH OFFICER \_\_\_\_\_ DATE \_\_\_\_\_  
 APPROVED: HOWARD COUNTY OFFICE OF PLANNING AND ZONING  
 PLANNING DIRECTOR \_\_\_\_\_ DATE \_\_\_\_\_  
 CHIEF DIVISION OF LAND DEVELOPMENT \_\_\_\_\_ DATE \_\_\_\_\_

APPROVED FOR PUBLIC WATER, PUBLIC SEWER AND STORM DRAINAGE SYSTEMS AND ROADS, HOWARD COUNTY DEPARTMENT OF PUBLIC WORKS.

DIRECTOR \_\_\_\_\_ DATE \_\_\_\_\_  
*Shawville H. McLeod* 9/11/76  
 CHIEF, BUREAU OF HIGHWAYS \_\_\_\_\_ DATE \_\_\_\_\_

**DRAINAGE AREA SEDIMENT BASIN NO. 1**  
 20.0 ACRES  
 c = 0.5, disturbed  
 c = 0.8, undisturbed

**WHITMAN, REQUARDT & ASSOCIATES** ENGINEERS  
 1304 ST. PAUL STREET  
 BALTIMORE, MARYLAND 21202

**MONTGOMERY WOODS ASSOCIATES** OWNER  
 411 AMERICAN CITY BUILDING  
 COLUMBIA, MARYLAND 21044

*James M. McLeod*  
 CONSULTING ENGINEER  
 1974

THIS PLAN IS A REVISION AND ADDITION TO APPROVED SDP-75-79.

APPROVED  
 PLANNING BOARD  
 HOWARD COUNTY  
 DATE 8-4-76

NO.	DATE	DESCRIPTION OF REVISION
4	1/29/76	No Change
3	3/6/75	As per DPW Comments
2	7/20/75	As per DPW Comments
1	7/20/75	As per Planning & S.P.W. Comments

**SITE PLAN**  
 FOR  
**MONTGOMERY WOODS**  
 SECTION ONE - PARCEL "B"  
 RECREATIONAL FACILITIES ADDITION  
**DRAINAGE AREA MAP**  
 DEVELOPER  
**JACYN DEVELOPMENT GROUP, INC.**  
 5406 South Meadow Way  
 Columbia, Maryland 21044

1<sup>st</sup> Election District  
 Tax Map No 38  
 Date: \_\_\_\_\_

Howard County, Maryland  
 Parcel No 823  
 Scale: 1" = 30'

APPROVED FOR PUBLIC WATER AND PUBLIC SEWERAGE SYSTEMS, HOWARD COUNTY HEALTH DEPARTMENT

APPROVED HOWARD COUNTY OFFICE OF PLANNING AND ZONING

APPROVED FOR PUBLIC WATER PUBLIC SEWER AND STORM DRAINAGE SYSTEMS AND ROADS, HOWARD COUNTY DEPARTMENT OF PUBLIC WORKS

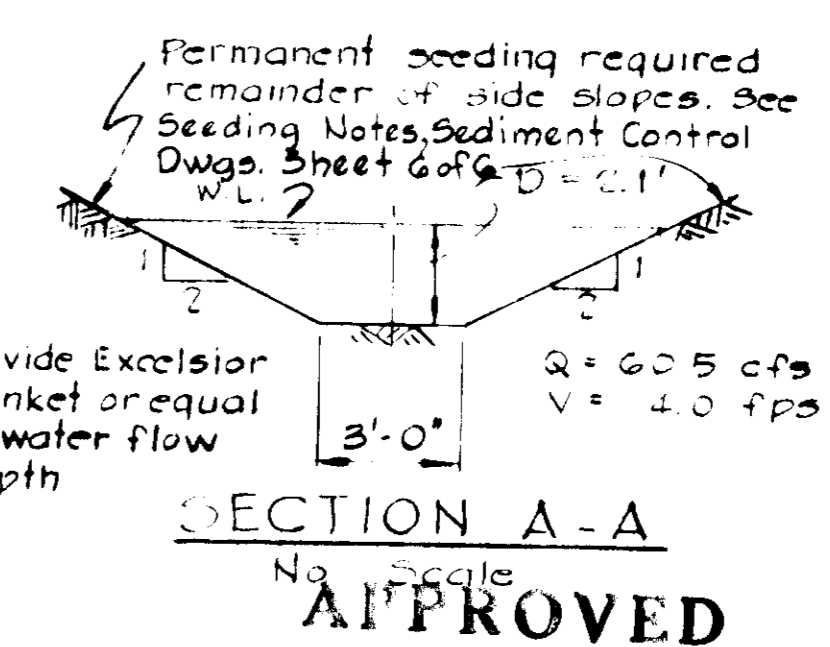
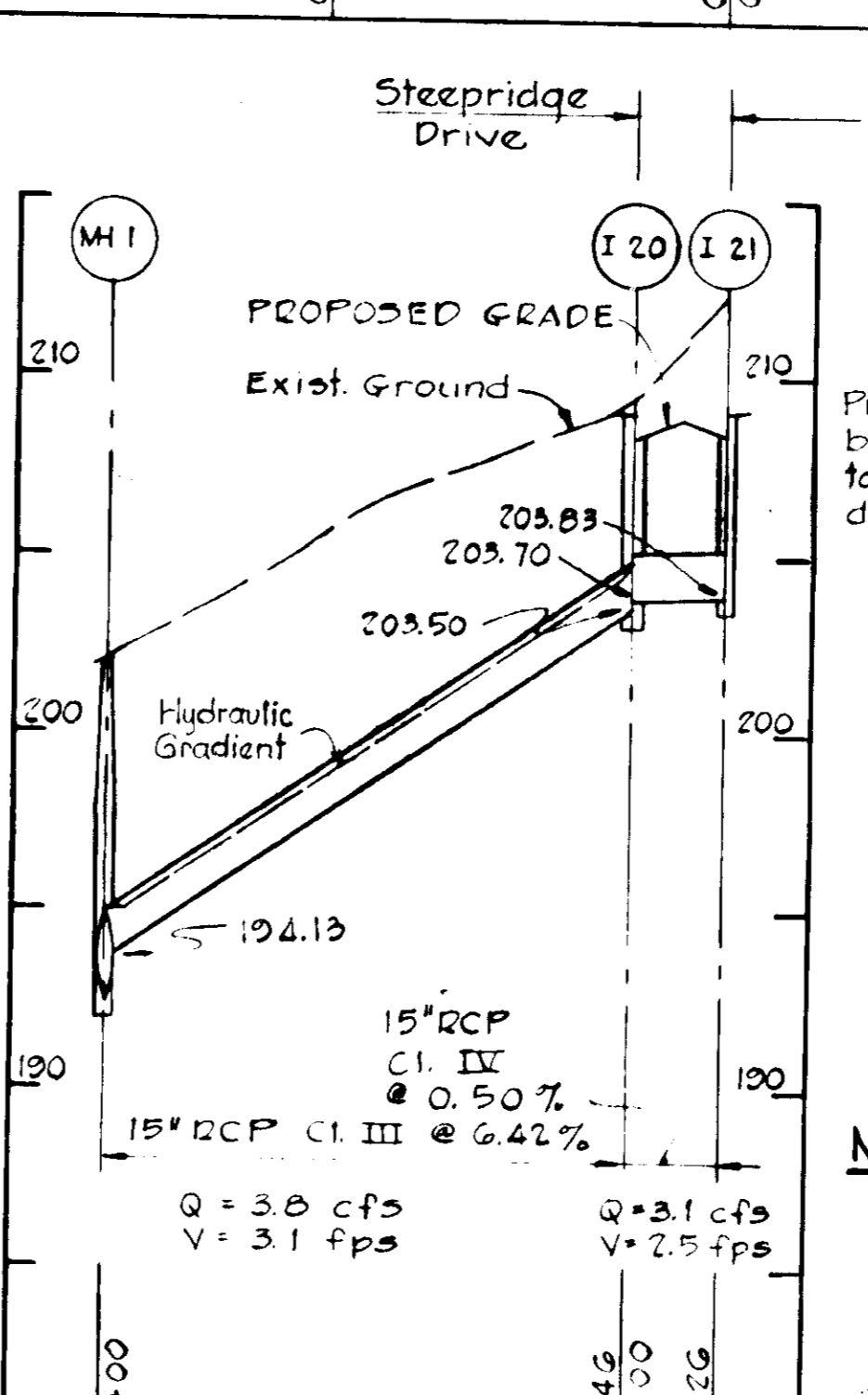
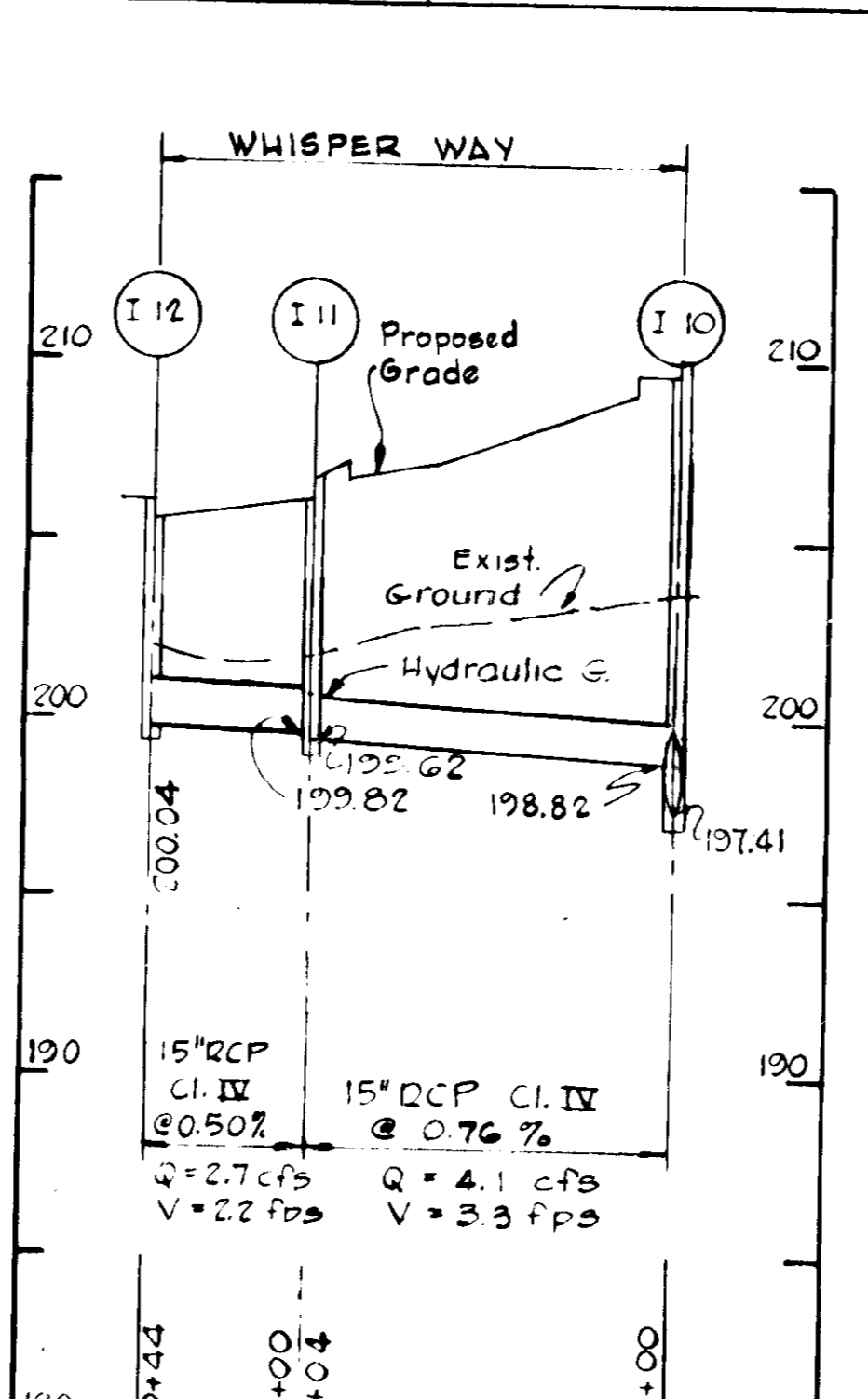
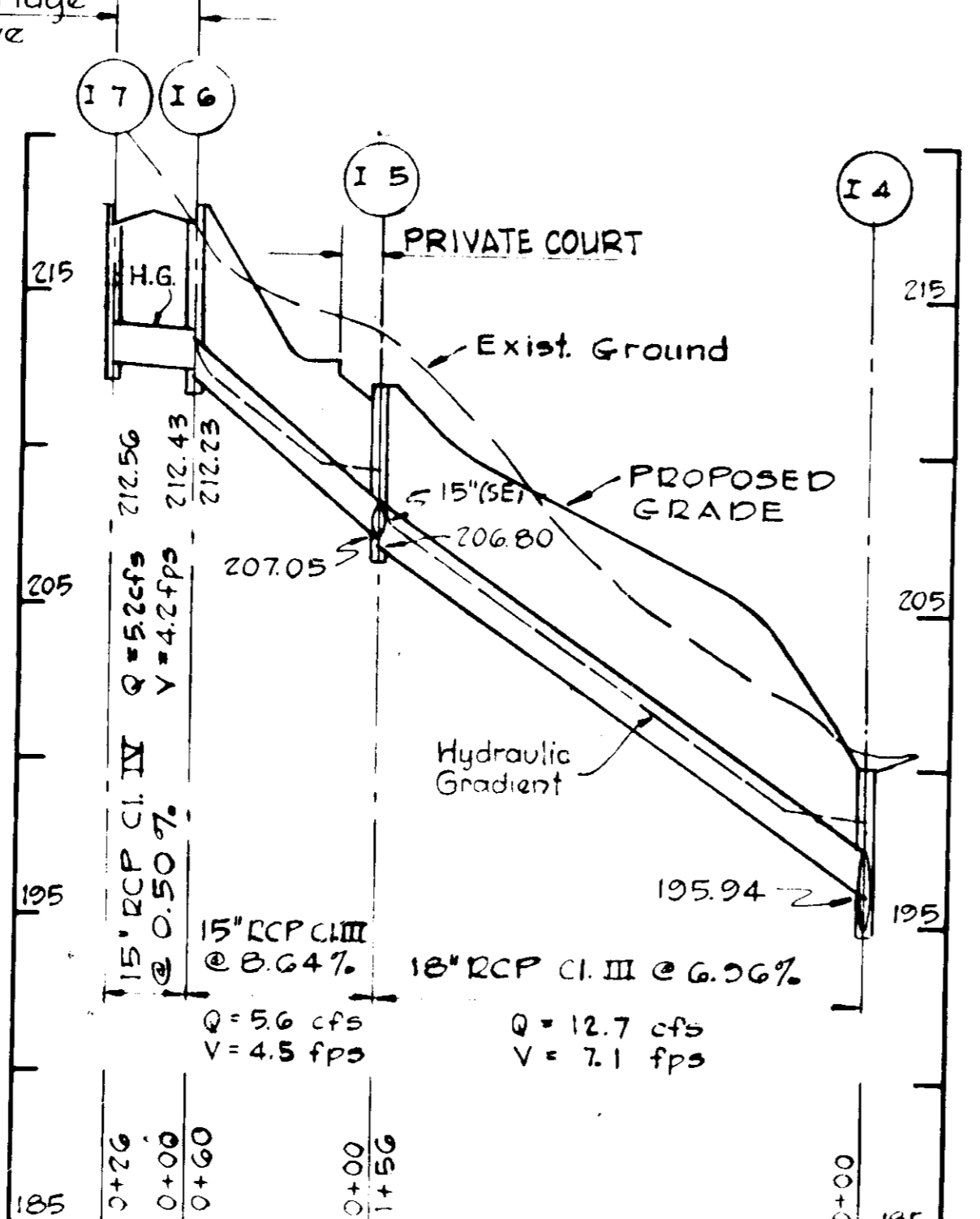
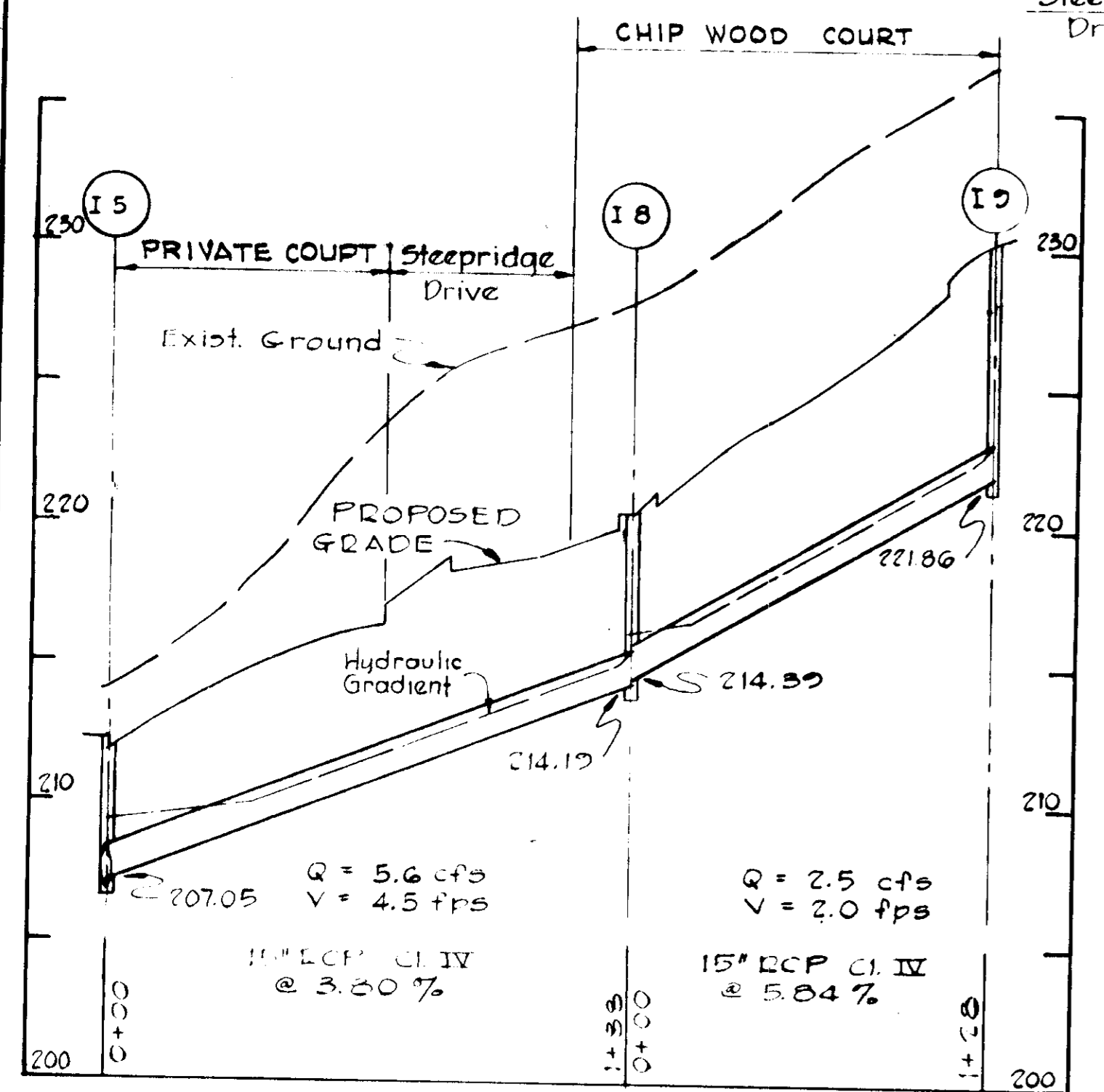
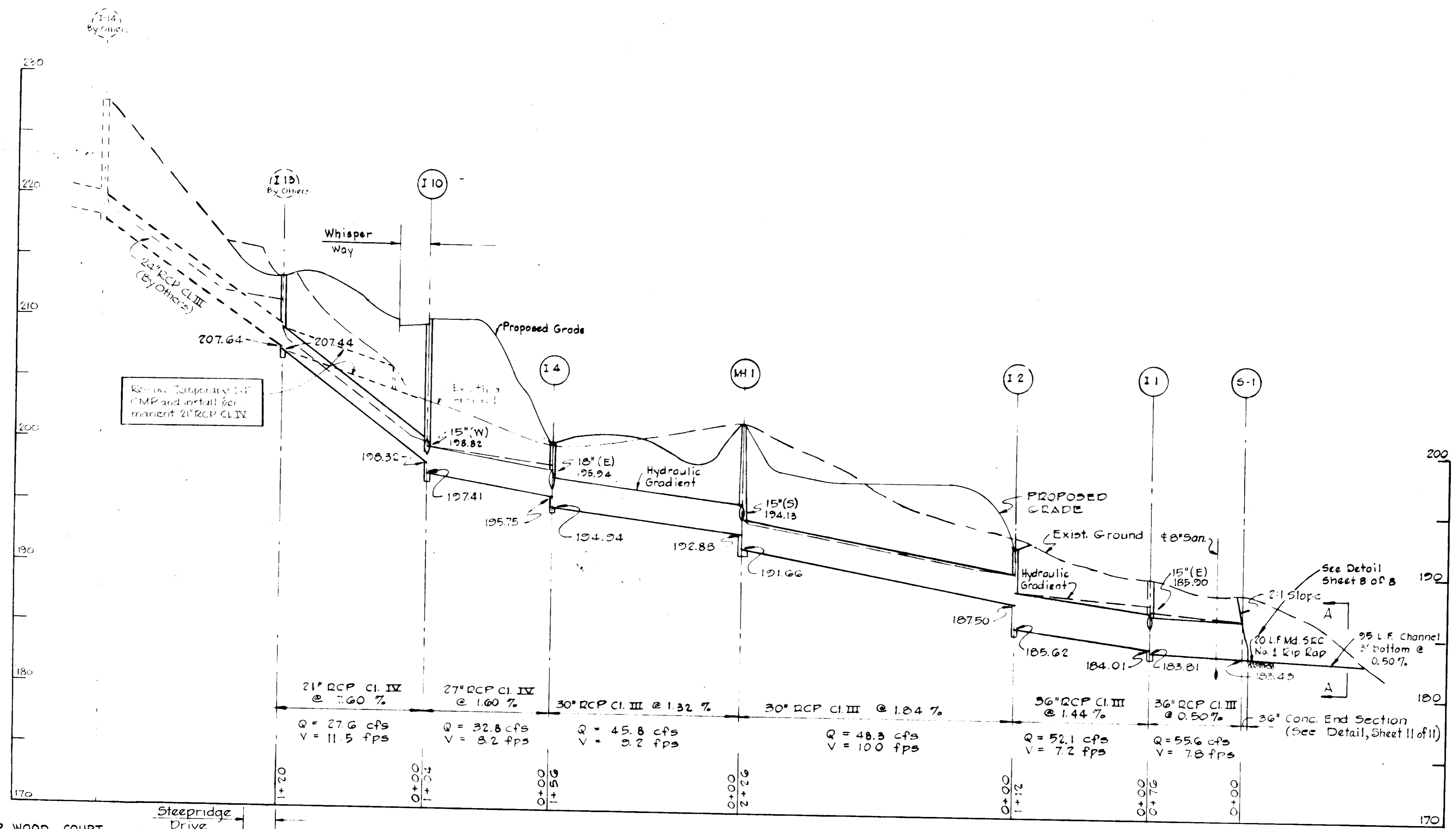

THIS PLAN IS A REVISION AND ADDITION TO APPROVED SDP-75-79.

MONTGOMERY WOODS ASSOCIATES

OWNER  
411 AMERICAN CITY BUILDING  
COLUMBIA, MARYLAND 21044

WHITMAN, REQUARDT & ASSOCIATES

ENGINEERS  
1304 ST. PAUL STREET  
BALTIMORE, MARYLAND 21202

THOMAS A. Mc CORD - PE 1914

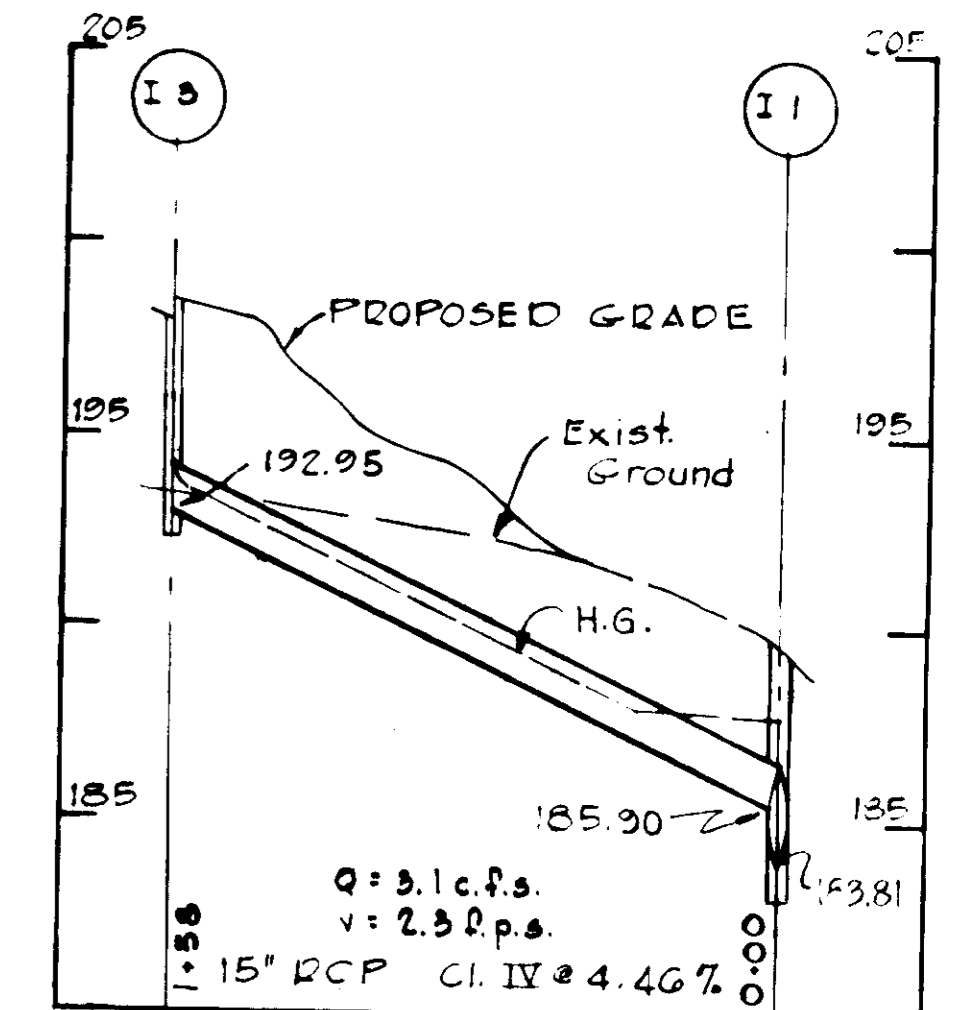

NO	DATE	DESCRIPTION OF REVISION
4	1/29/76	Changed Several Proposed Grade Lines
3	2/9/75	As per DPW Comments
2	1/10/75	As per DPW Comments
1	4/1/74	As per Planning & D.P.W. Comments

**SITE PLANS**  
FOR  
**MONTGOMERY WOODS**  
SECTION ONE - PARCEL B  
RECREATIONAL FACILITIES ADDITION  
**STORM DRAIN PROFILES**  
DEVELOPER  
JACYN DEVELOPMENT GROUP, INC.  
8406 Smokey Meadow Way  
Columbia, Maryland 21044

1st Election District  
Tax Map No. 38  
Date:

Howard County, Maryland  
Parcel No. 823  
Scale: H 1"=50', V 1"=5'



APPROVED FOR PUBLIC WATER AND PUBLIC SEWERAGE SYSTEMS, HOWARD COUNTY HEALTH DEPARTMENT.

COUNTY HEALTH OFFICER \_\_\_\_\_ DATE \_\_\_\_\_

APPROVED BY HOWARD COUNTY OFFICE OF PLANNING AND ZONING \_\_\_\_\_

PLANNING DIRECTOR \_\_\_\_\_ DATE 10-1-76

CHEMICAL ENGINEER \_\_\_\_\_ DATE 10-1-76

CHEMICAL DIVISION OF LAND DEVELOPMENT \_\_\_\_\_

APPROVED FOR PUBLIC WATER, PUBLIC SEWERAGE AND STORM DRAINAGE SYSTEMS AND ROADS, HOWARD COUNTY DEPARTMENT OF PUBLIC WORKS \_\_\_\_\_

ENGINEER \_\_\_\_\_ DATE 9-22-76

JOHN W. McNEIL, P.E. \_\_\_\_\_

CHEMICAL DIVISION OF HIGHWAYS \_\_\_\_\_

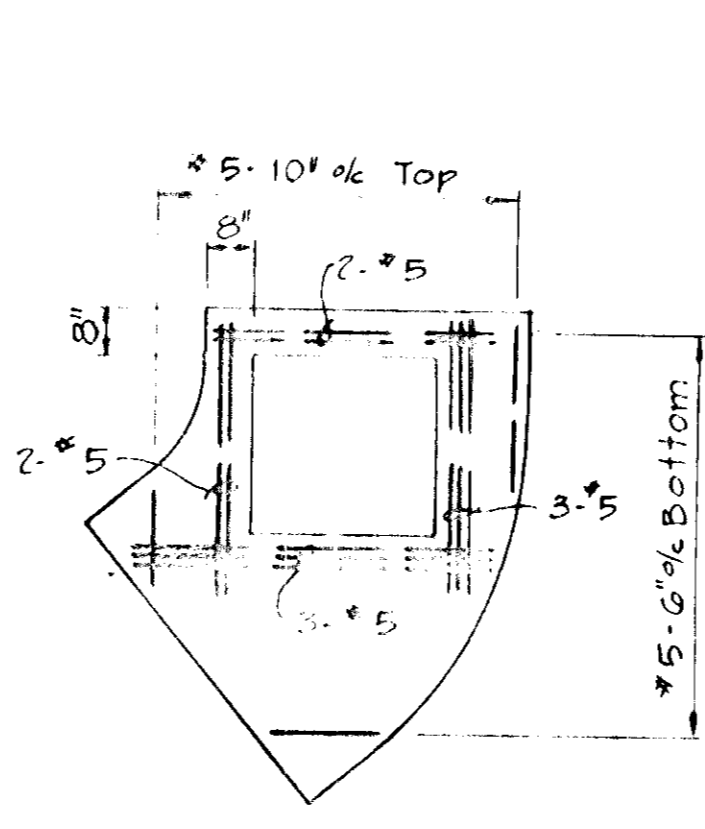

PLAN - SLAB REINFORCING

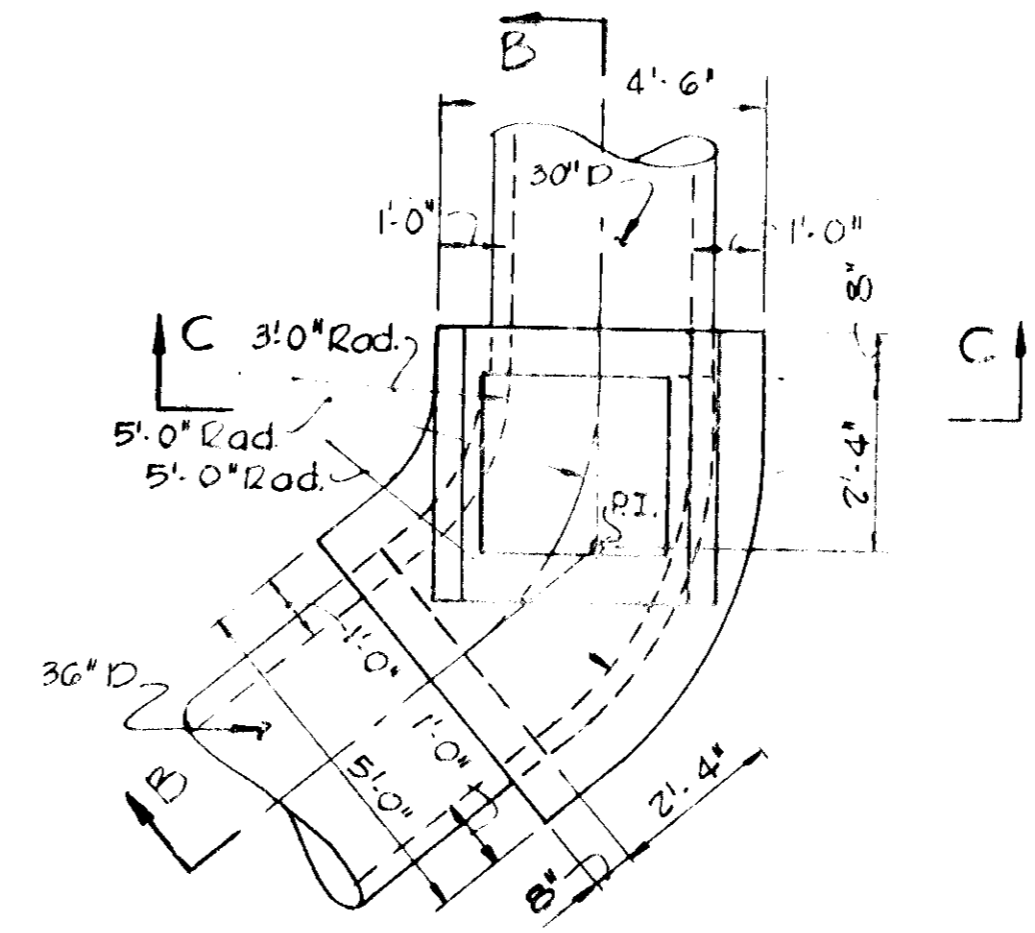

PLAN - INLET GRATE REMOVED

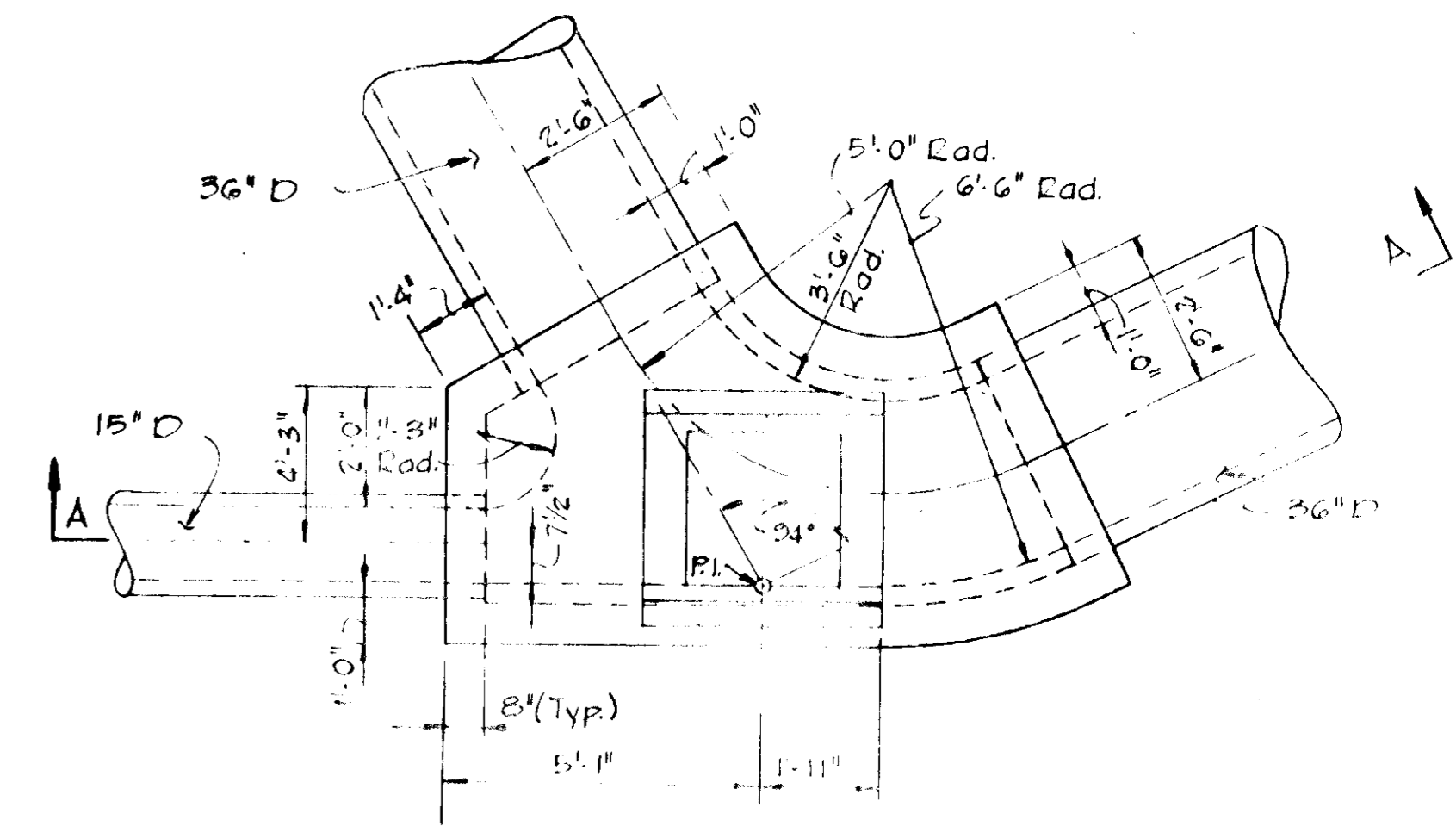

PLAN - INLET GRATE REMOVED

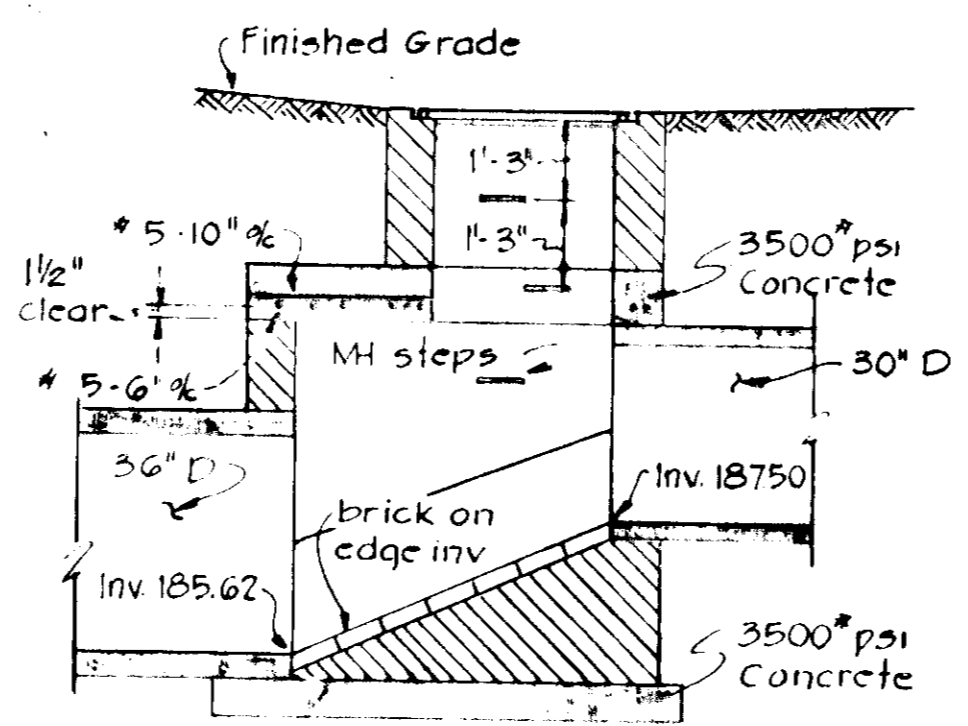

SECTION B-B

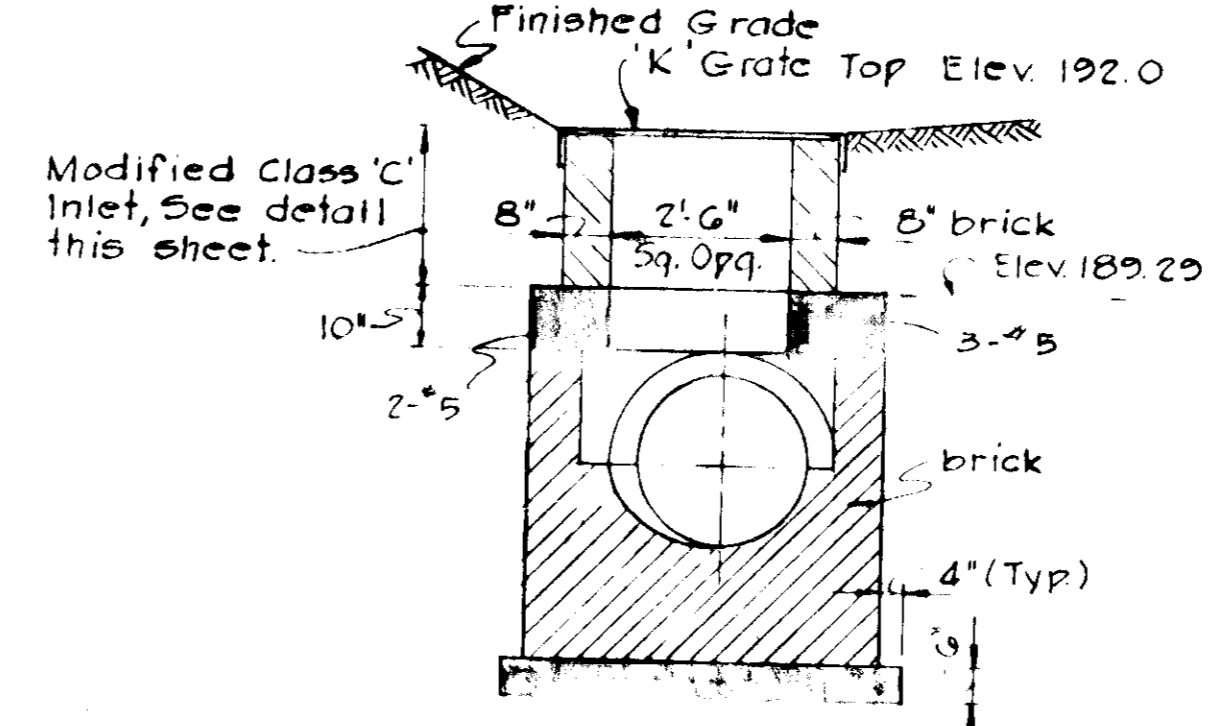

SECTION C-C

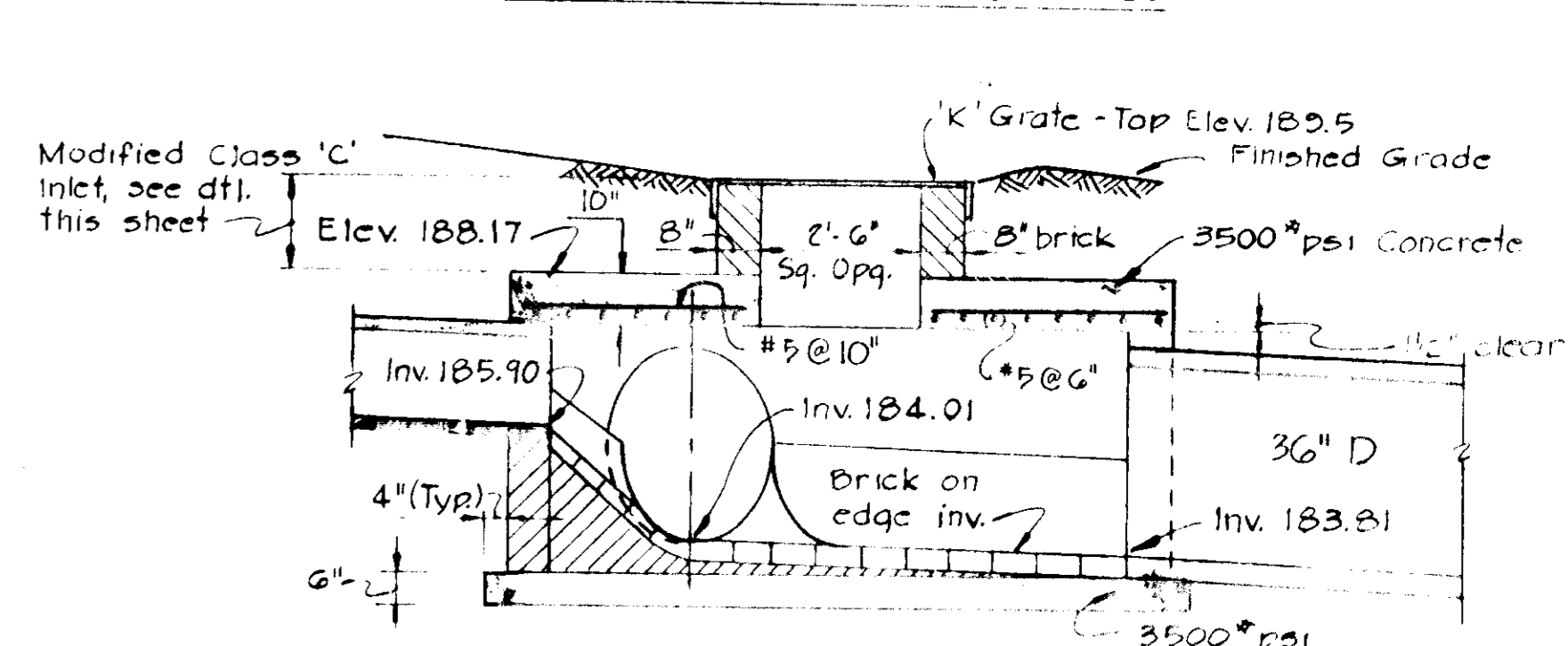

SECTION A-A

DETAILS - INLET I-2

Scale: 3/8" = 1'-0"

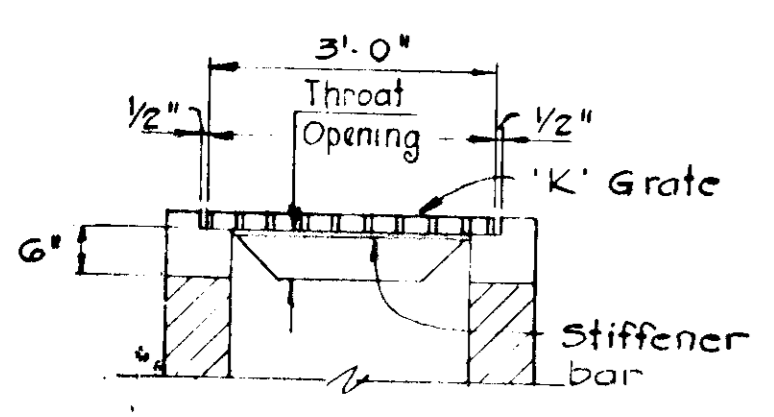

- NOTES:
1. Provide throat openings as directed.
  2. Grate to suit openings.
  3. Set openings 6" below bottom grate.

K' GRATE DETAILS

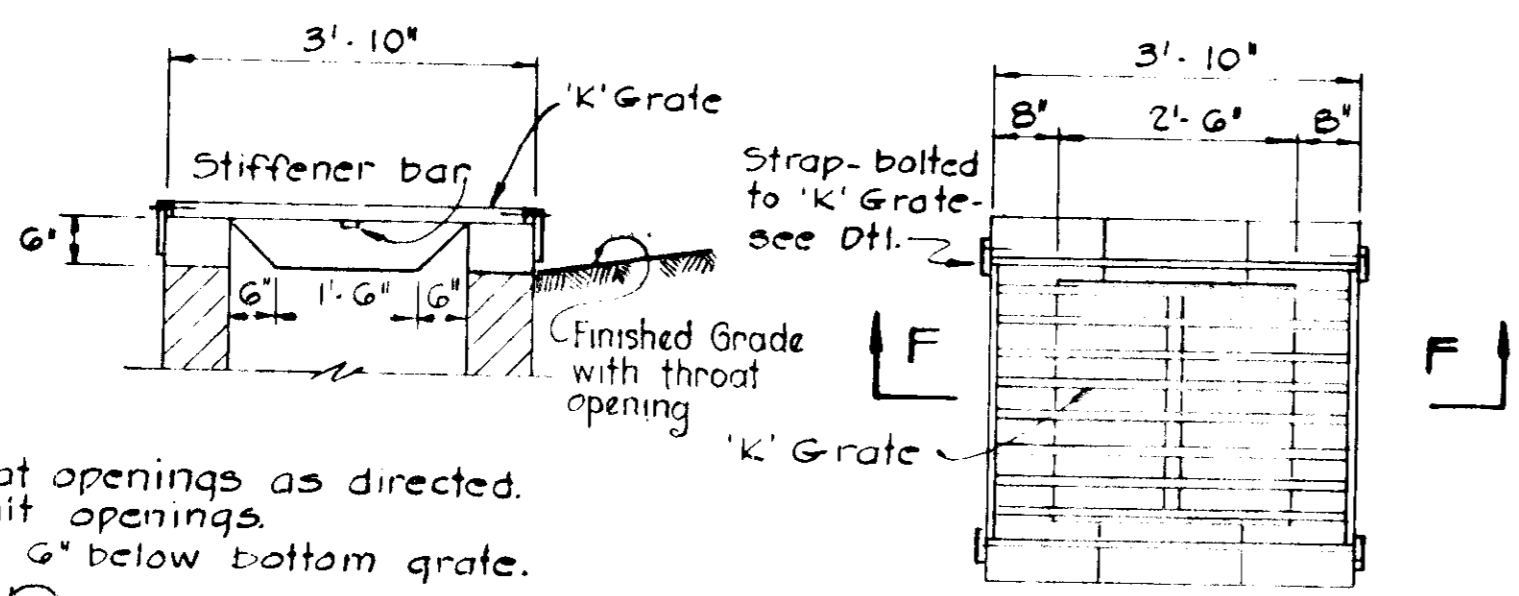

PLAN

- NOTES:
1. The grating shown is similar to Md. S.R.C. standard 'K' Grate.
  2. The inlet shown is similar to Howard County Std. Type D, Class 'C' inlet. See Dwg. 64-C, page 115-C.
  3. Gratings are subject to approval for each job. Any type of transverse bars may be used which will support a min. uniform load of 150\*psf. The transverse bars shall be held rigid by spacer bars.
  4. All material to be hot dipped galv.

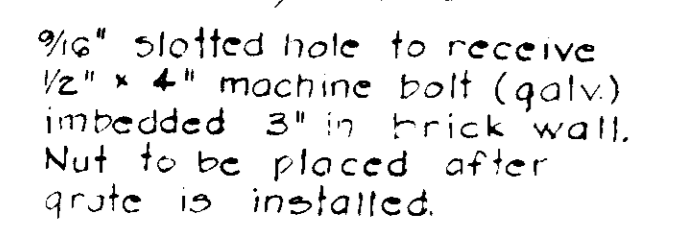

STRAP DETAIL

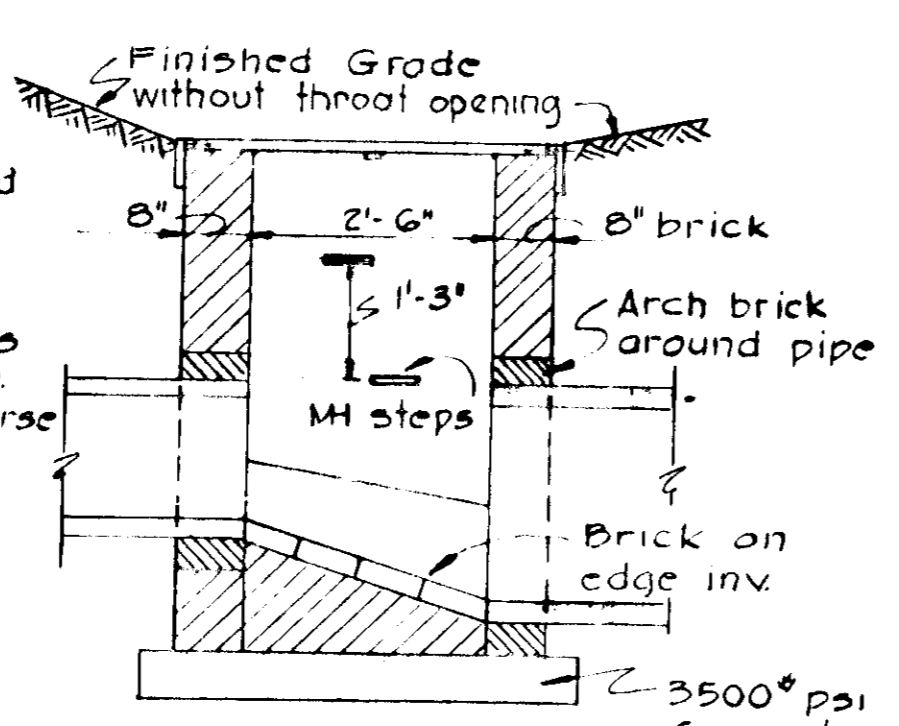

SECTION F-F

DETAILS - MODIFIED CLASS 'C' INLET

Scale: 1/2" = 1'-0"

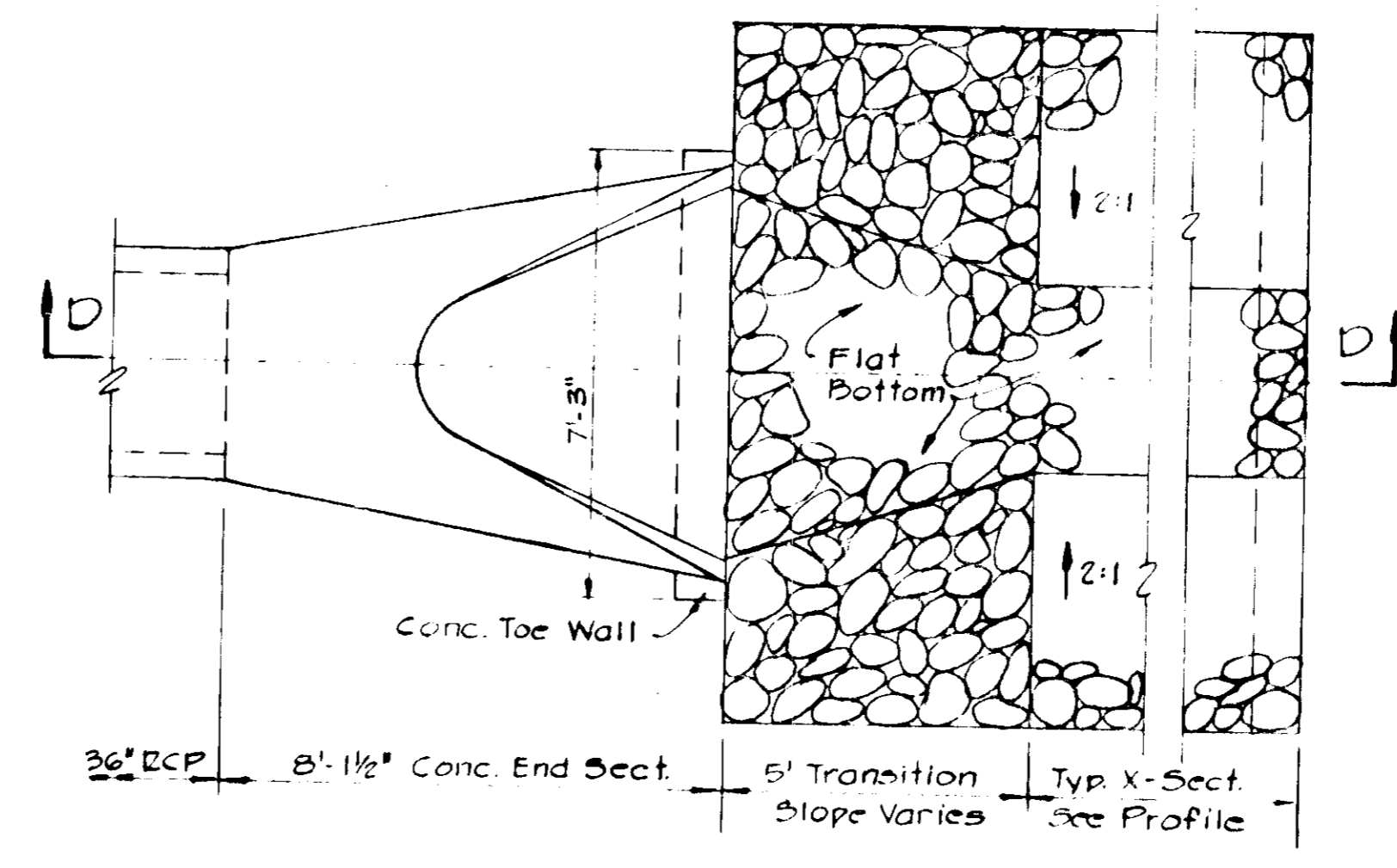

PLAN

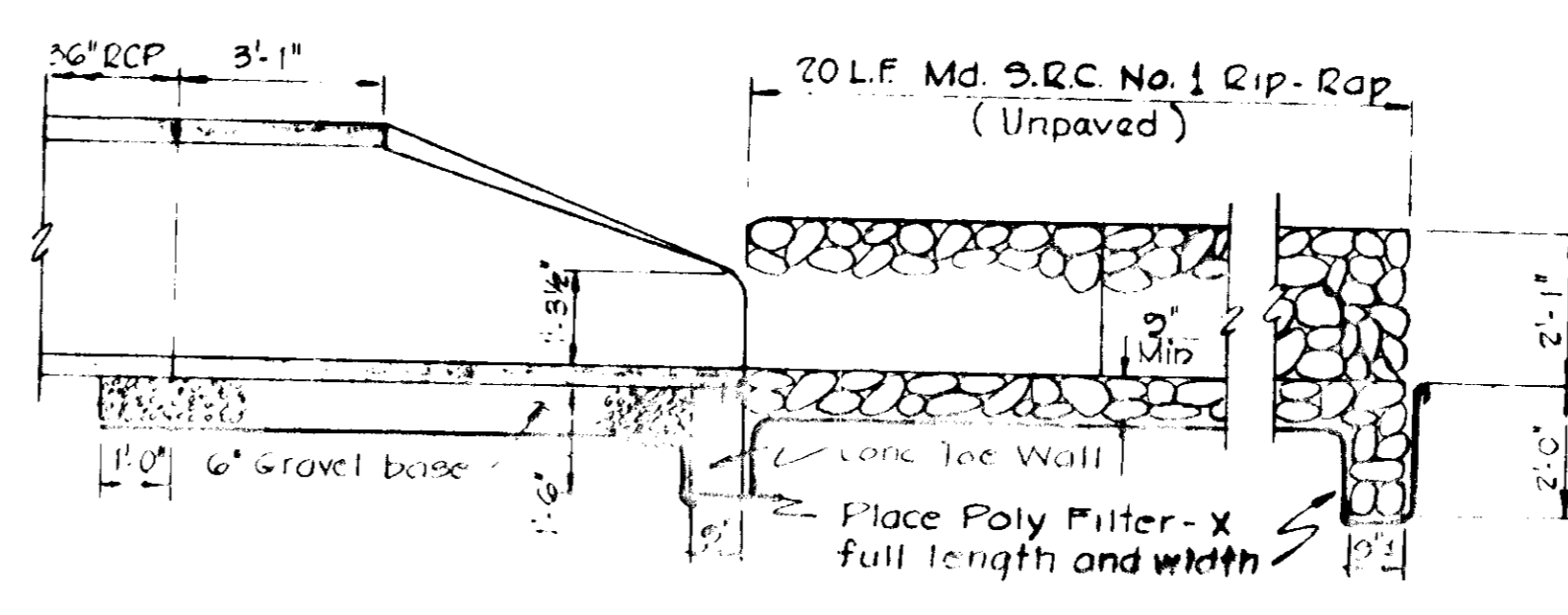

SECTION D-D

DETAILS - CONCRETE END SECTION S-1

Scale: 3/8" = 1'-0"

APPROVED  
PLANNING BOARD  
OF HOWARD COUNTY  
DATE 8-4-76

THIS PLAN IS A  
REVISION AND ADDITION TO  
APPROVED SDP-75-79.

MONTGOMERY WOODS ASSOCIATES  
OWNER

411 AMERICAN CITY BUILDING  
COLUMBIA, MARYLAND 21044

WHITMAN, REQUARDT & ASSOCIATES  
CONSULTING ENGINEERS

1704 S. FARM STREET  
COLUMBIA, MARYLAND 21026

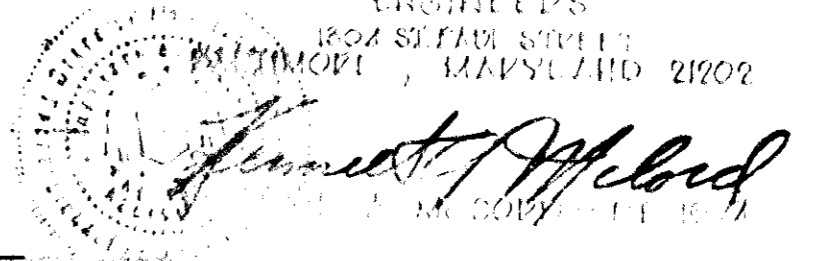

NO	DATE	DESCRIPTION OF REVISION
4	1/29/76	No Change
3	2/6/75	As per DPW Comments
2	1/16/75	As per DPW Comments
1	12-1/74	As per Planning & D.P.W. Comments

**SITE PLANS**  
FOR  
**MONTGOMERY WOODS**  
SECTION ONE - PARCEL 18  
RECREATIONAL FACILITIES ADDITION  
**STORM DRAIN DETAILS**  
DEVELOPER  
JACYN DEVELOPMENT GROUP, INC.  
8406 Smith Meadow Way  
Columbia, Maryland 21044

1st Election District  
Tax Map No. 88  
Date \_\_\_\_\_

Howard County, Maryland  
Parcel No. 825  
Scale: As Shown