

NOTE:  
ELEVATIONS NOTED ARE ABOVE OR BELOW  
REF. EL. OF 0.00'

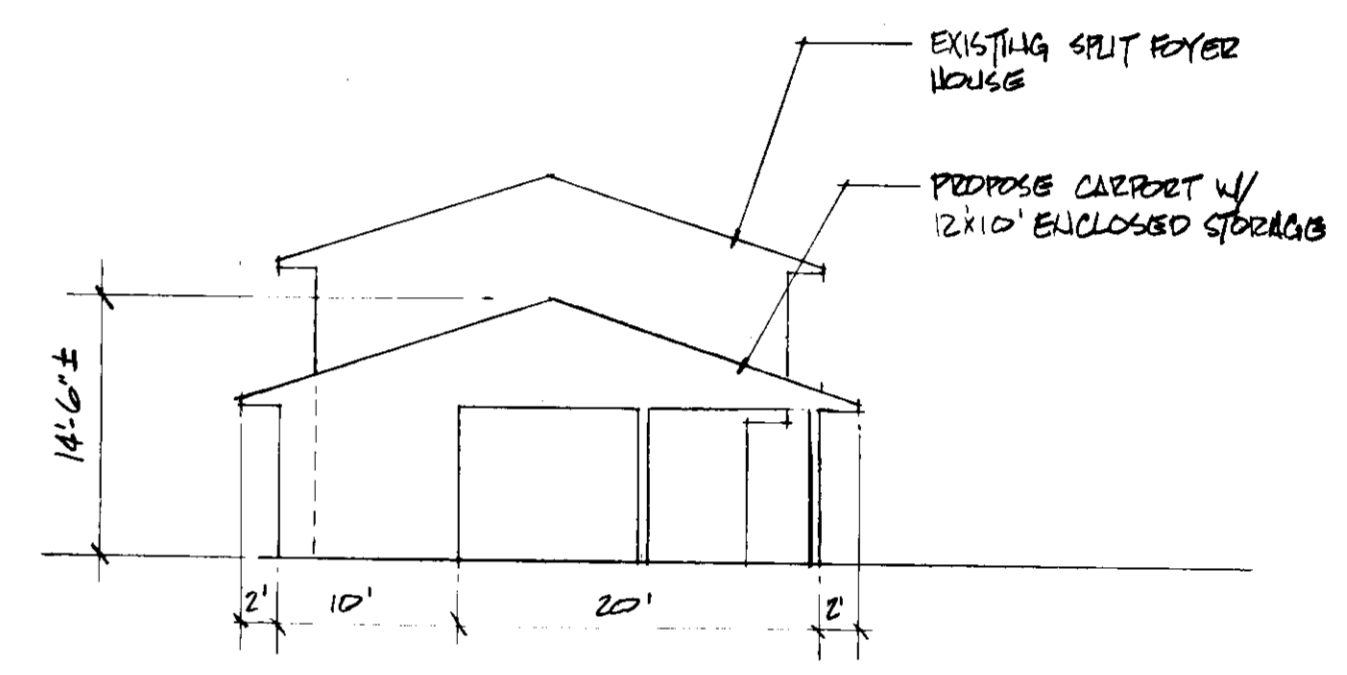

SCHEMATIC PROFILE OF PROPOSED CARPORT  
SCALE: 3/8" = 1'-0"

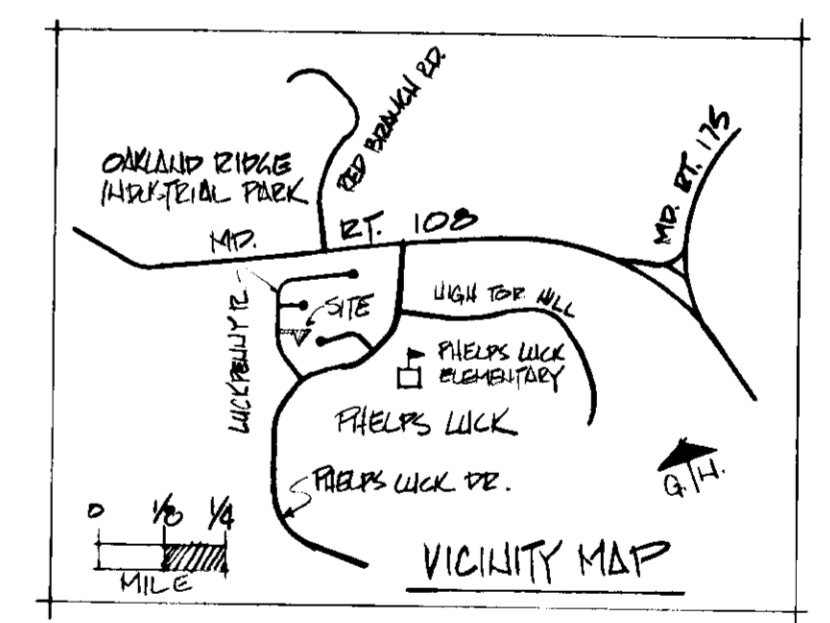

NOTE  
1. ENCLOSURE WALLS OF UNPROTECTED WOOD FRAME CONSTRUCTION SHALL NOT BE PERMITTED WITHIN 3'-0" OF PROPERTY LINE. WALLS MORE THAN 3'-0" BUT LESS THAN 6'-0", SHALL BE 3/4 HOUR RATED FIRE RESISTANT CONSTRUCTION.  
2. I APPROVE OF THE PROPOSED DEVELOPMENT AS DESCRIBED ON THIS SITE DEVELOPMENT PLAN.  
Steve G. Pawlak (Lot No. 252)



*Rick M. Jolsoli*  
RICK M. JOLSOLI # 3093-R  
REGISTERED ARCHITECT

**APPROVED**  
PLANNING BOARD  
OF HOWARD COUNTY  
DATE: 5-26-76  
*Donald S. Harris*

APPROVED: FOR PUBLIC WATER AND PUBLIC SEWERAGE SYSTEMS, HOWARD COUNTY HEALTH DEPARTMENT  
*[Signature]* DATE 6/8/76  
COUNTY HEALTH OFFICER  
APPROVED: HOWARD COUNTY OFFICE OF PLANNING AND ZONING  
*[Signature]* DATE 6/21/76  
PLANNING OFFICER  
APPROVED: FOR PUBLIC WATER, PUBLIC SEWERAGE AND STORM DRAINAGE SYSTEMS AND BONDS, HOWARD COUNTY DEPARTMENT OF PUBLIC WORKS  
*[Signature]* DATE 6-14-76  
APPROVED: FOR PUBLIC WATER, PUBLIC SEWERAGE AND STORM DRAINAGE SYSTEMS AND BONDS, HOWARD COUNTY DEPARTMENT OF PUBLIC WORKS  
*[Signature]* DATE 6/14/76  
CHIEF BUREAU OF HIGHWAYS

REVIEWED FOR HOWARD S.C.D.  
AND MEETS TECHNICAL REQUIREMENTS  
*[Signature]* DATE 6/8/76  
U.S. SOIL CONSERVATION SERVICE

THIS DEVELOPMENT PLAN IS APPROVED FOR SOIL EROSION AND SEDIMENT CONTROL BY THE HOWARD SOIL CONSERVATION DISTRICT  
*[Signature]* DATE 6/8/76  
HOWARD S.C.D.

NOTES: SOIL EROSION AND SEDIMENT CONTROL  
① BALES OF STRAW SHALL BE STACKED ALONG NORTHERN PROPERTY LINE DURING CONSTRUCTION TO CONTROL SOIL EROSION AND SEDIMENT.  
② ANY DISTURBED LAWN AREAS SHALL BE STABILIZED BY SEEDING AS PER THE FOLLOWING:  
1. 50% MIX OF KENTUCKY BLUE & RED FESCUE @ 314# PER 1000#;  
LIME @ 50# PER 1000#; 10/10/10 FERTILIZER @ 2516# PER 1000#;  
MULCH WITH STRAW @ 75-90# PER 1000#

RICK JOLSOLI R.A.  
ARCHITECT & PLANNER  
8984 CROSS HIVE COURT  
COLUMBIA, MARYLAND 21046  
201-596-5162

SITE DEVELOPMENT PLAN FOR:  
ROBERT & VALERIE TALLMAN, LOT #252  
5434 LUCKPENNY RACE, COLUMBIA MD. 21045  
VILLAGE OF LONGREACH, SECTION 1, AREA 1  
ELECTION DISTRICT #6  
RECORDED IN RAT BOOK 13, FOLD 44, SHEET 4 OF 25

FDP-77-A-II  
SCALE: 1" = 30'-0"  
APRIL 2, 1976