

LOCATION PLAN  
SCALE: 1"=100'

NOTE:  
NUMBER OF APPROVED PLAN FOR THIS TOTAL  
SITE IS SDP-74-114.

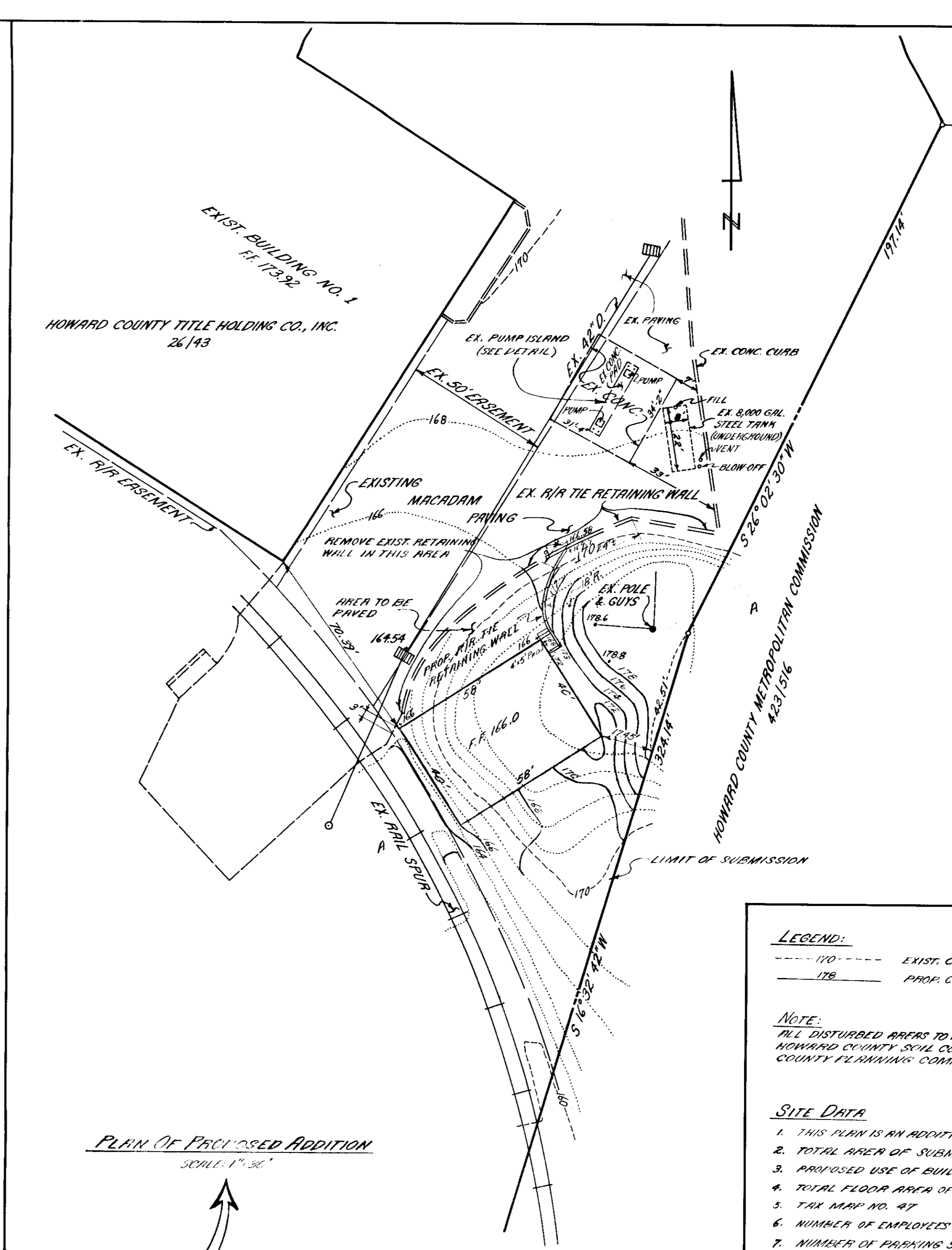

PLAN OF PROPOSED ADDITION  
SCALE: 1"=30'

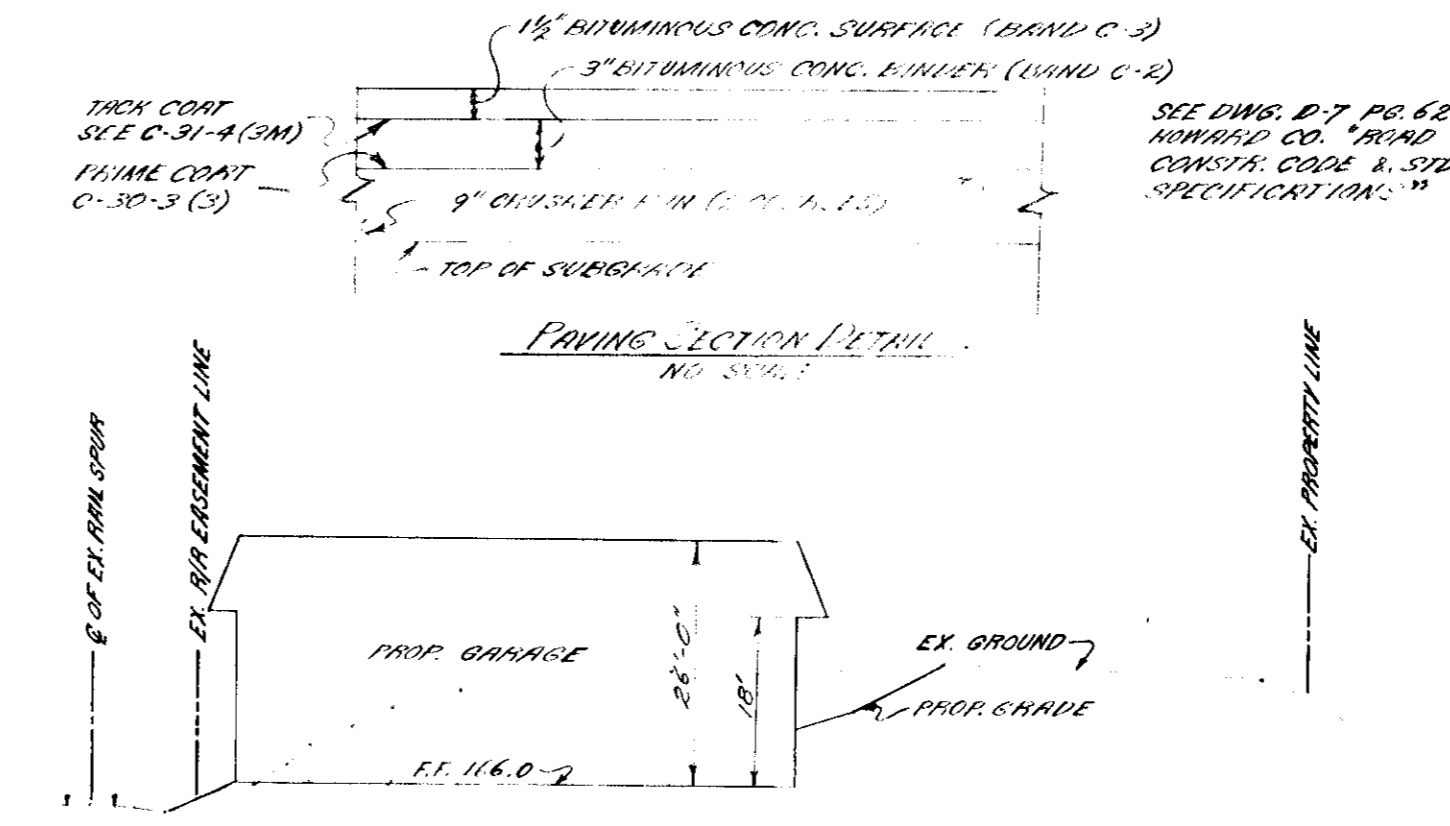

SECTION A-A  
NO. SCALE

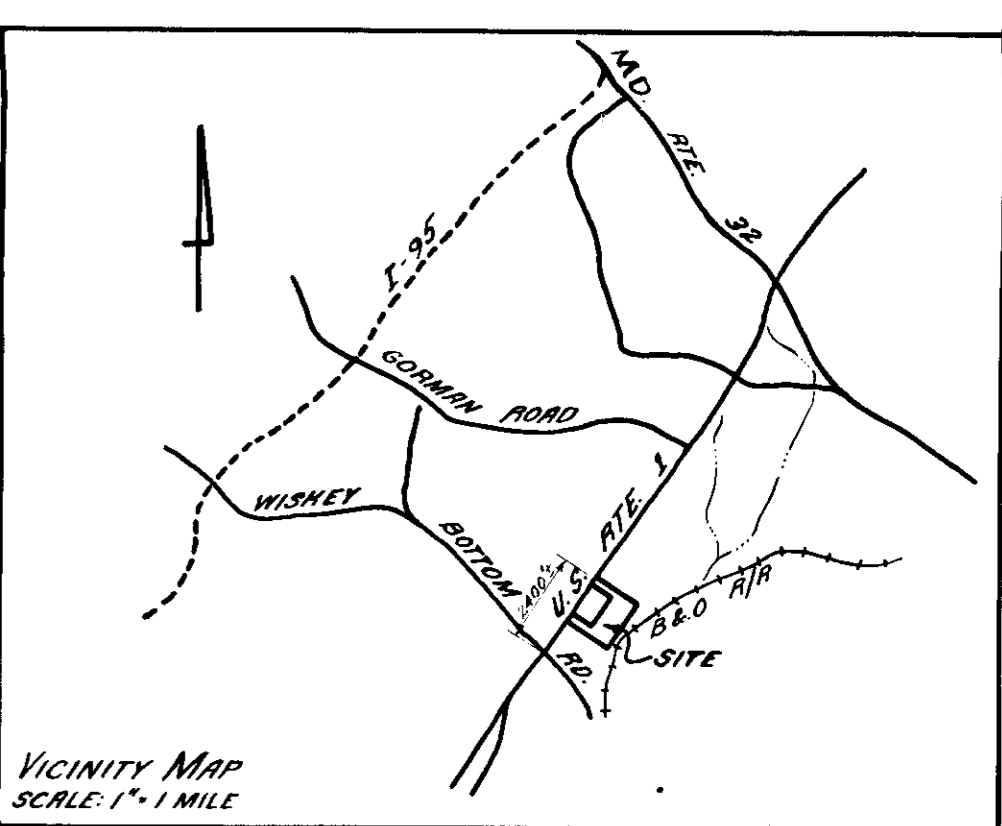

APPROVED:  
FOR PUBLIC WATER AND PUBLIC SEWERAGE SYSTEM, HOWARD COUNTY HEALTH DEPARTMENT  
*[Signature]* 3/21/76  
COUNTY HEALTH OFFICER

APPROVED:  
HOWARD COUNTY OFFICE OF PLANNING & ZONING  
*[Signature]* 4-2-76  
PLANNING COMMISSION

APPROVED:  
FOR PUBLIC WATER, PUBLIC SEWERAGE AND STEAM HEATING SYSTEMS AND RECORDS HOWARD COUNTY DEPARTMENT OF PUBLIC RECORDS  
*[Signature]* 3-29-76  
PLANNING COMMISSION

APPROVED:  
FOR PUBLIC WATER, PUBLIC SEWERAGE AND STEAM HEATING SYSTEMS AND RECORDS HOWARD COUNTY DEPARTMENT OF PUBLIC RECORDS  
*[Signature]* 3/29/76  
PLANNING COMMISSION

HOWARD SOIL CONSERVATION DISTRICT  
THIS DEVELOPMENT PLAN IS APPROVED FOR SOIL EROSION & SEDIMENT CONTROL BY THE HOWARD SOIL CONSERVATION DISTRICT

APPROVED:  
*[Signature]* 3/24/76  
HOWARD SOIL CONSERVATION DISTRICT

REVIEWED FOR: HOWARD S.O.C. & A.H.T.S. TECHNICAL REQUIREMENTS  
*[Signature]* 3/24/76  
SOIL CONSERVATION SERVICE

LEGEND:  
--- EXIST. CONTOURS  
--- PROP. CONTOURS

NOTE:  
ALL DISTURBED AREAS TO BE SEEDDED IN CONJUNCTION WITH HOWARD COUNTY SOIL CONSERVATION SERVICE AND HOWARD COUNTY PLANNING COMMISSION.

- SITE DATA
1. THIS PLAN IS AN ADDITION TO THE APPROVED SITE DEVELOPMENT PLAN NO. SDP-74-114.
  2. TOTAL AREA OF SUBMISSION 0.23 AC.±.
  3. PROPOSED USE OF BUILDING: GARAGE
  4. TOTAL FLOOR AREA OF BUILDING: 2,320 S.F.
  5. TAX MAP NO. 87
  6. NUMBER OF EMPLOYEES: ONE (1)\*
  7. NUMBER OF PARKING SPACES REQUIRED: ONE (1).
  8. NUMBER OF PARKING SPACES PROVIDED: SIX APPROVED SDP-74-114.
  9. PLAT REFERENCE: PARCELL 2, PLAT BLOOM 26, FOLIO 4-3
  10. EXISTING ELEVATION: M-2
- \* PRIMARY FUNCTION OF THIS PERSON IS IN BLDG. #1 RATHER THAN IN THE GARAGE.

APPROVED  
DIVISION OF LAND DEVELOPMENT  
AND TRANSPORTATION PLANNING  
HOWARD COUNTY, MARYLAND  
DATE 3-16-76

SITE DEVELOPMENT PLAN  
(ADDITION TO APPROVED SDP-74-114)  
PARCELL 2  
HOWARD COUNTY TITLE HOLDING CO., INC.  
HOWARD CO., MD  
SCALE: AS SHOWN  
ELECTION DISTRICT 6  
DATE: JAN. 27, 1976  
REVISED FEB. 26, 1976

ENGINEERS  
GEORGE W. STEFFELMEYER JR.  
& ASSOCIATES, INC.  
305 WILHELMY AVE.  
RENNESSE, MARYLAND  
20854

OWNER & DEVELOPER  
LEROY A. HAMILTON  
1940 DARTON AVE.  
ROCKFORD, MD. 21153  
301-271-1111

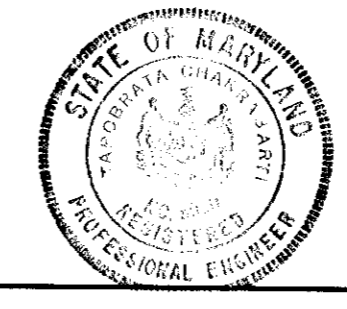

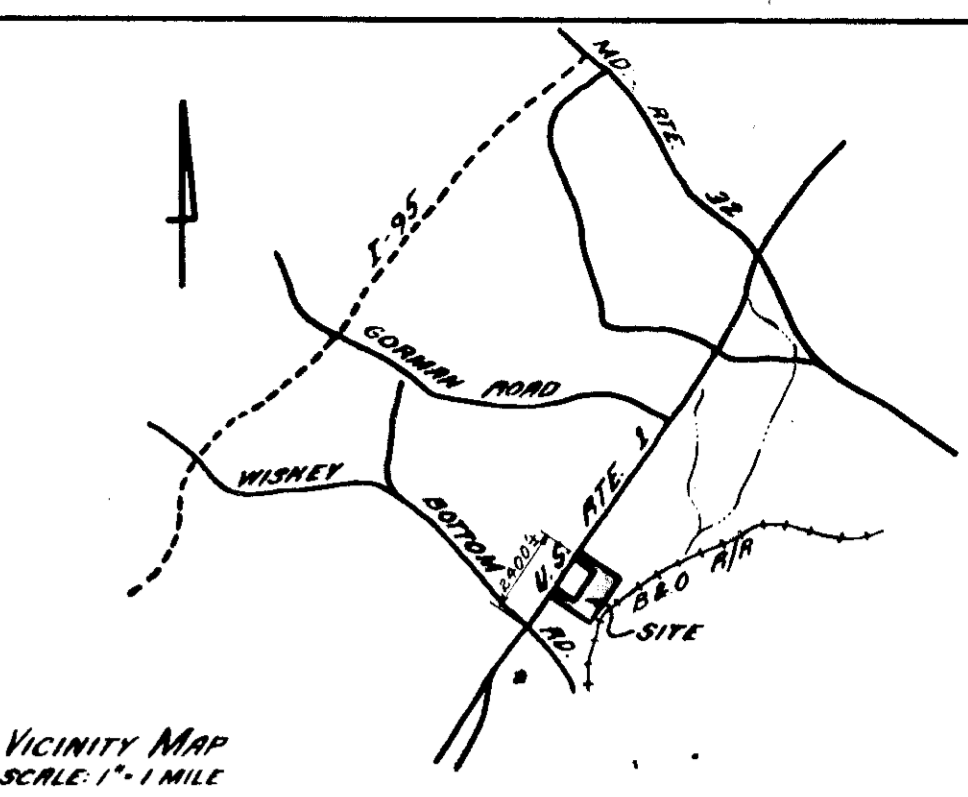
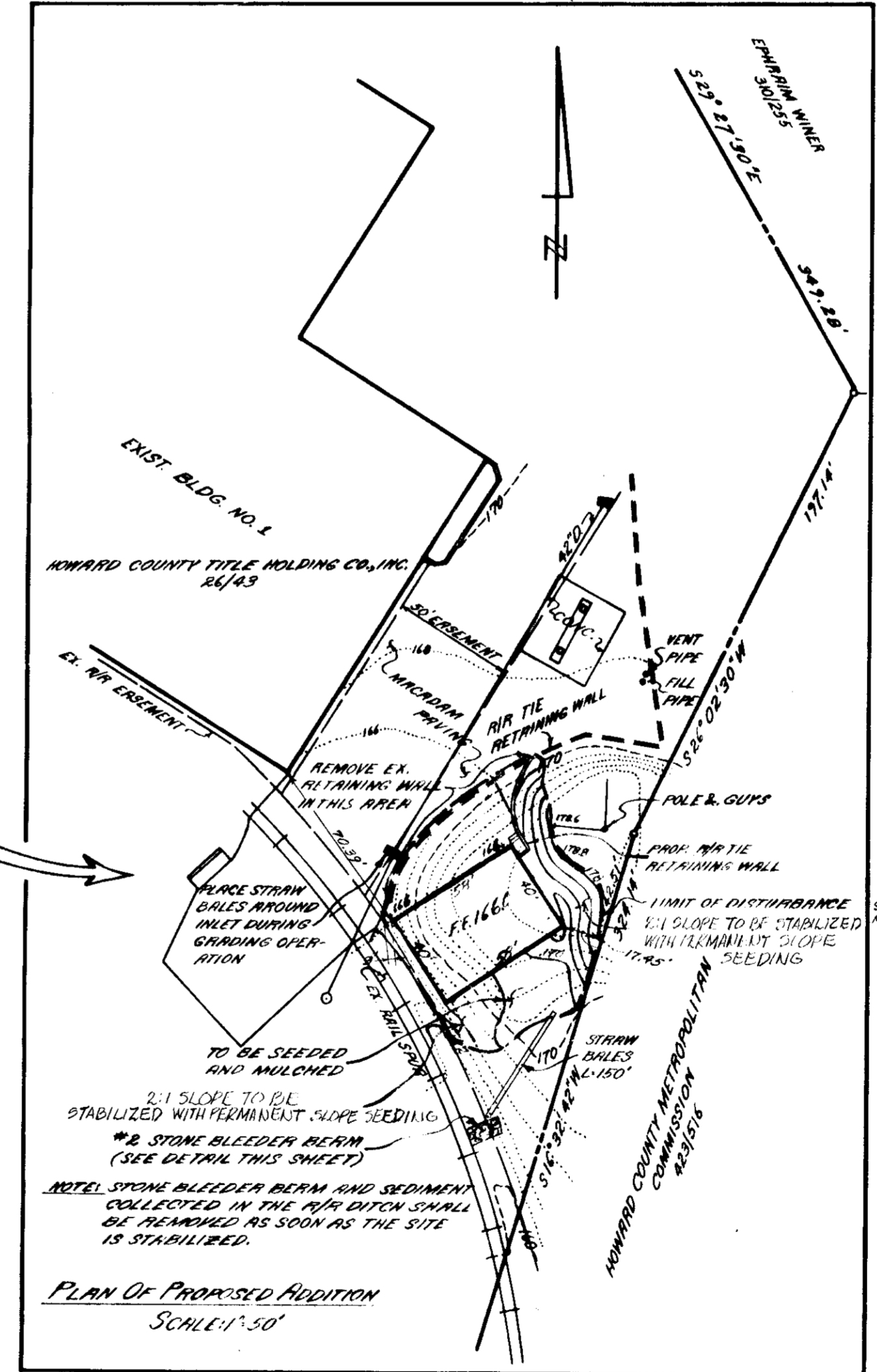
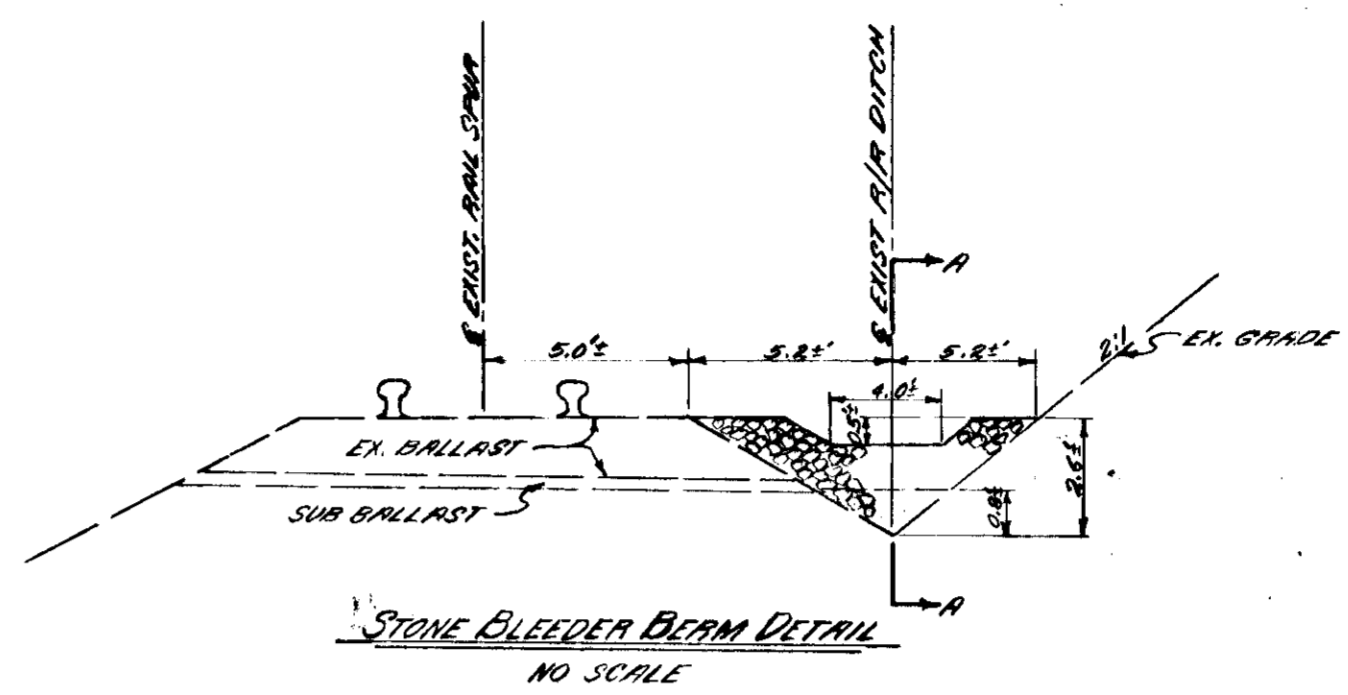
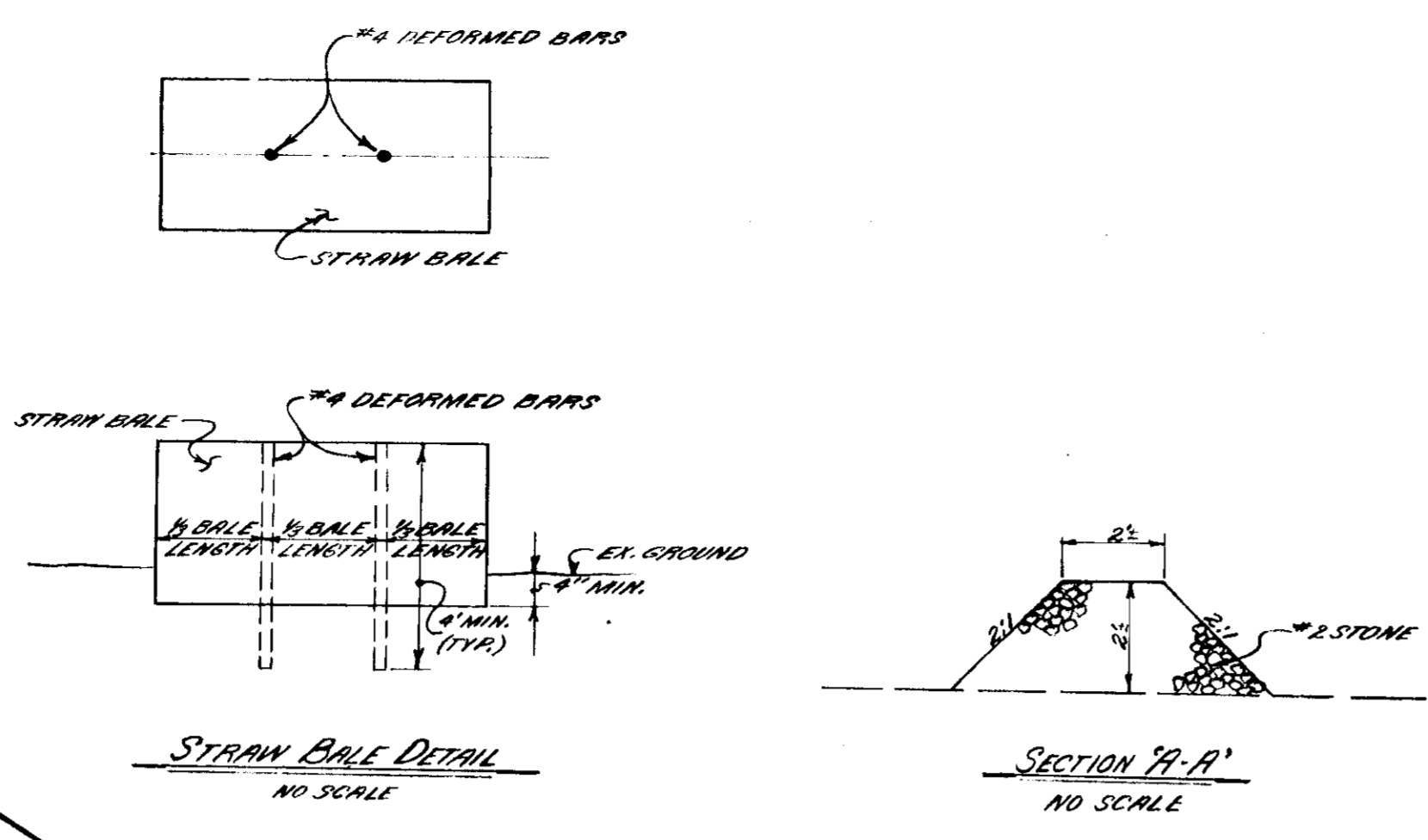
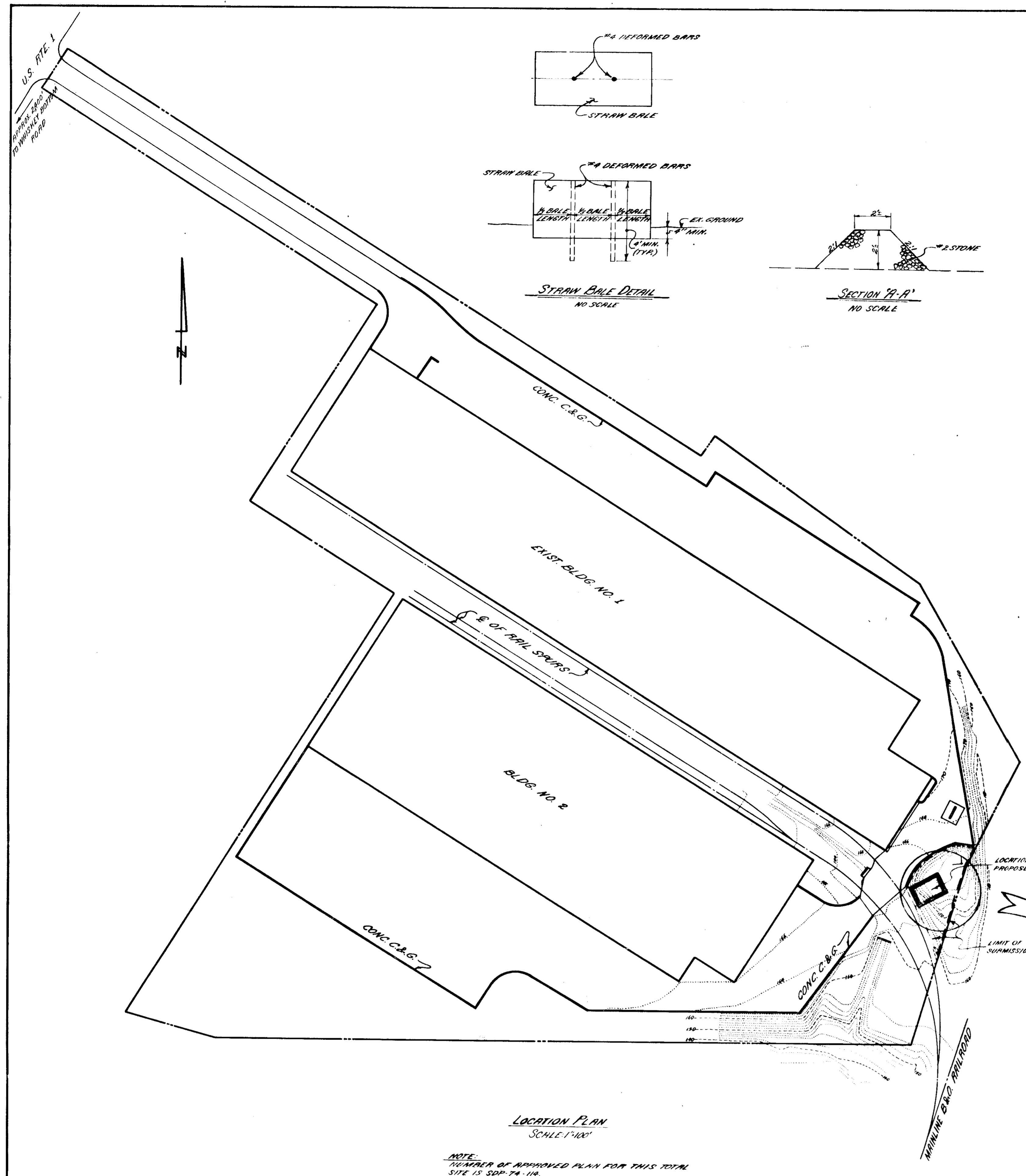

APPROVED FOR PUBLIC WATER AND PUBLIC SEWERAGE SYSTEM, HOWARD COUNTY DEPARTMENT OF PUBLIC WORKS  
**George W. Stephens** 3/21/76  
 COUNTY TITLE DIVISION

APPROVED: HOWARD COUNTY OFFICE OF PLANNING & ZONING  
**James H. Harris** 4-2-76  
**John Clowry** 4/21/76  
 COUNTY DEPARTMENT OF PLANNING

APPROVED FOR PUBLIC WATER, PUBLIC SEWERAGE AND STORM DRAINAGE SYSTEMS AND ARMS HOWARD COUNTY DEPARTMENT OF PUBLIC WORKS  
**W. J. Ragan** 3-29-76  
**Dr. Wm. M. McLeod** 3/29/76  
 COUNTY DEPARTMENT OF HIGHWAYS

THIS DEVELOPMENT PLAN IS APPROVED FOR SOIL EROSION AND SEDIMENT CONTROL BY THE HOWARD SOIL CONSERVATION DISTRICT  
**Robert Zielon** DATE: 3/24/76  
 HOWARD SOIL CONSERVATION SERVICE

REVIEWED FOR HOWARD S.C.D. AND MEETS TECHNICAL REQUIREMENTS  
**Eric V. Hooper** DATE: 3/24/76  
 SIGNATURE US SOIL CONSERVATION SERVICE

**Developer's Certification**  
 "I CERTIFY THAT ALL DEVELOPMENT AND/OR CONSTRUCTION WILL BE DONE ACCORDING TO THIS PLAN OF DEVELOPMENT AND PLAN FOR EROSION AND SEDIMENT CONTROL, AND I ALSO AUTHORIZE PERIODIC ON-SITE INSPECTION BY THE HOWARD SOIL CONSERVATION DISTRICT OR THEIR AUTHORIZED AGENTS AS ARE DEEMED NECESSARY."  
**Henry A. Zorman** 1/27/76  
 SIGNATURE OF DEVELOPER

**Engineer's Certification**  
 "I CERTIFY THAT THIS PLAN FOR EROSION AND SEDIMENT CONTROL REPRESENTS A PRACTICAL AND FEASIBLE PLAN BASED ON MY PERSONAL KNOWLEDGE OF THE SITE CONDITIONS AND THAT IT WAS PREPARED IN ACCORDANCE WITH THE REQUIREMENTS OF THE HOWARD SOIL CONSERVATION DISTRICT."  
**Yankrate Charles W. 8930** 1/27/76  
 SIGNATURE OF ENGINEER

**SITE ANALYSIS**

1. TOTAL AREA OF SITE	30.09 AC±
2. AREA TO BE UNDISTURBED	0.17 AC±
3. AREA TO BE PAVED	0.03 AC±
4. AREA TO BE RE-VEGETATED	0.00 AC±
5. AREA TO REMAIN UNDISTURBED	29.89 AC±

- SCHEDULE OF CONSTRUCTION FOR EROSION CONTROL**
- CONTRACTOR TO NOTIFY THE HOWARD SOIL CONSERVATION DISTRICT OFFICE (465-3100) 24 HOURS BEFORE STARTING WORK.
  - CONTRACTOR TO INSTALL EROSION CONTROL MEASURES AS SHOWN BEFORE STARTING GENERAL GRADING OPERATION.
  - ALL PROPOSED PAVED AREAS ARE TO HAVE BASE COURSE MATERIAL INSTALLED AS SOON AS POSSIBLE AFTER GRADING OPERATION.
  - ALL SLOPES 2:1 OR STEEPER ARE TO BE SOGGED IMMEDIATELY AFTER THE COMPLETION OF GRADING OPERATION.
  - ALL REMAINING UNPAVED AREAS ARE TO BE STABILIZED IMMEDIATELY AFTER THE COMPLETION OF GRADING AS FOLLOWS:  
 USE A SIZED MIXTURE OF ADJUVANT IN RESUME AT THE RATE OF 200#/AC. RESUME PREPARED TO INCLUDE GRINDING LIMESTONE OVER TOPSOIL AT THE RATE OF 16 TON (32,000 S.F.), COMMERCIAL FERTILIZER (5-10-10) AT THE RATE OF 36 TON (72,000 S.F.) AND SUPER PHOSPHATE AT THE RATE OF 10 TON (20,000 S.F.). IMMEDIATELY AFTER SEEDING, COVER GRASS AND/OR SOYBEAN WITH GRASS/LEGUME STRAW (10% CRACKLE) AT THE RATE OF 12 TON/AC. MIXED WITH ASTHAT BINDER, S.M.A. DESTABILIZER, AT 5% ON A.F. AT THE RATE OF 0.1 GAL./T.S.K.
  - STRAW BALES TO BE EMBEDDED IN SOIL TO A DEPTH OF NOT LESS THAN 4" & SHALL BE SECURED IN PLACE WITH TWO #4 DEFORMED BARS, MINIMUM 4' LENGTH WHEN FLUSH WITH THE TOP OF THE BALE AND LOCATED AT APPROPRIATE THIRD POINTS ALONG THE LONGITUDINAL CENTERLINE OF EACH BALE.
  - PERMANENT SLOPE SEEDINGS - SEED SHALL BE A MIXTURE OF 80% ANNUOUS LITTLE CROWN VETCH AND 20% LANTANA 21741. PLS. SEE ATTACHED AT 200#/AC. FERTILIZER 5-10-10 SHALL BE USED AND APPLIED AT THE RATE OF 50# PER 1000 S.F. UNLESS OTHERWISE SPECIFIED. STRAW (10% CRACKLE) SHALL BE APPLIED (PREFERABLY WHEAT) AT A RATE OF 12 TON/AC. MIXED WITH ASTHAT BINDER, S.M.A. DESTABILIZER, DOWN TO THE TOP SURFACE OF THE SOIL (RC-10), RC-250 OR RC-250) AT A RATE OF 0.1 GAL./T.S.K.

APPROVED  
 DIVISION OF LAND DEVELOPMENT  
 AND TRANSPORTATION PLANNING  
 HOWARD COUNTY, MARYLAND  
 DATE 3-16-76

**EROSION CONTROL PLAN**  
 (ADDITION TO APPROVED S.D.P. 74-114)  
**PAGE 12**  
 HOWARD COUNTY TITLE HOLDING CO., INC.  
 HOWARD CO., MD.  
 SCALE: AS SHOWN  
 DATE: JAN 25, 1976  
 REVISED FEB. 26, 1976

**ENGINEER**  
 GEORGE W. STEPHENS JR.  
 & ASSOCIATES, INC.  
 303 ALLEGHENY AVE.  
 TOWSON, MARYLAND  
 21284

**OWNER & DEVELOPER**  
 LEROY MERTHITT  
 180 WASHINGTON BLVD.  
 BALTO., MD. 21204  
 358-6787