

DRWG. B-34 PAGE 83
All Materials and Construction shall be in accordance with Howard County Road Construction Code.

VEGETATIVE COVER OPTIONS	VEGETATIVE COVER OPTIONS
FEB. 1 TO MAY 1	1. SOIL
MAY 1 TO AUG. 15	2. SEED AND MULCH
AUG. 15 TO NOV. 1	1. SOIL
NOV. 1 TO FEB. 1	2. SEED AND MULCH

SEDIMENT CONTROL NOTES
1. NOTIFY THE HOWARD COUNTY SOIL CONSERVATION DISTRICT AT LEAST 24 HOURS BEFORE STARTING ANY WORK. PHONE 443-5003/5135-465-5180
2. ALL SEDIMENT CONTROL DEVICES ARE TO REMAIN IN PLACE UNTIL PERMISSON FOR REMOVAL HAS BEEN OBTAINED FROM THE HOWARD COUNTY SOIL CONSERVATION DISTRICT.
3. SEDIMENT CONTROL MEASURES WILL BE INSTALLED ACCORDING TO THE PLAN PRIOR TO ANY OTHER GRADING, CLEARING OR DISTURBANCE OF THE EXISTING SURFACE OF THE SITE.
4. ON SITE INSPECTION AND MAINTENANCE OF ALL SEDIMENT CONTROL MEASURES AND PROPER ESTABLISHMENT OF ALL PLANTED VEGETATIVE MEASURES WILL BE THE RESPONSIBILITY OF THE DEVELOPER. HIS REPRESENTATIVE ON THE SITE ON A CONTINUING BASIS TO DAY BASIS.

PROCEDURE - PERMANENT SEEDING
A. APPLY 50 LBS/1000 SF OF LIMESTONE
B. APPLY FERTILIZER @ RATE 25 LBS OF 10X10X10 PER 1000 SF DEPENDING ON THE SOIL TEST.
C. HARROW OR DISC FERTILIZER/LIME STRIPS INTO SOIL DEPTH OF 3 INCHES
D. SEED WITH HYBRID FESCUE AT RATE OF 50 LBS/1000 SF OR OTHER S.C.S. APPROVED SEEDING PLAN.
E. MULCH WITH SMALL GRAIN STRAW 15 TO 2 TONS PER ACRE (4500/1000 SF)
F. ANCHOR MULCH W/SPRAYED ASPHALT AT 0.1 GAL/150 SQ. FT.

SEQUENCE OF CONSTRUCTION
1. INSTALL SEDIMENT CONTROL DEVICES.
2. REMOVE GRASS.
3. START CONSTRUCTION.
4. FINISH GRADING.
5. STABILIZE ALL AREAS.
6. FINISH CONSTRUCTION.
7. REMOVE ALL SEDIMENT CONTROL DEVICES.

ENGINEER
I CERTIFY THAT THIS PLAN FOR EROSION AND SEDIMENT CONTROL REPRESENTS A PRACTICAL AND WORKABLE PLAN BASED ON MY PERSONAL KNOWLEDGE OF THE SITE CONDITIONS AND THAT IT WAS PREPARED IN ACCORDANCE WITH THE REQUIREMENTS OF THE HOWARD SOIL CONSERVATION DISTRICT.
[Signature]
SIGNATURE OF ENGINEER, DATE: 8/24/75

DEVELOPER
I CERTIFY THAT ALL DEVELOPMENT AND/OR CONSTRUCTION WILL BE DONE ACCORDING TO THIS PLAN OF DEVELOPMENT AND PLAN FOR EROSION AND SEDIMENT CONTROL, AND I ALSO AUTHORIZE PERIODIC ON-SITE INSPECTION BY THE HOWARD COUNTY SOIL CONSERVATION DISTRICT OR THEIR AUTHORIZED AGENTS, AS ARE DEEMED NECESSARY. DEVIATION FROM THIS PLAN WILL NOT BE MADE UNLESS AUTHORIZED BY THE HOWARD COUNTY SOIL CONSERVATION DISTRICT.
[Signature]
SIGNATURE OF DEVELOPER, DATE: 8/24/75

SITE ANALYSIS
1. TOTAL AREA: 10,918 SF
2. BUILDING + NEW TOWN SFLD
3. DISTURBED AREA: 8400 SF
4. REVEGETATED AREA: 4311 SF
5. AREA ROOFED OR PAVED: 4,089 SF
6. AREA UNDISTURBED: 5,878 SF

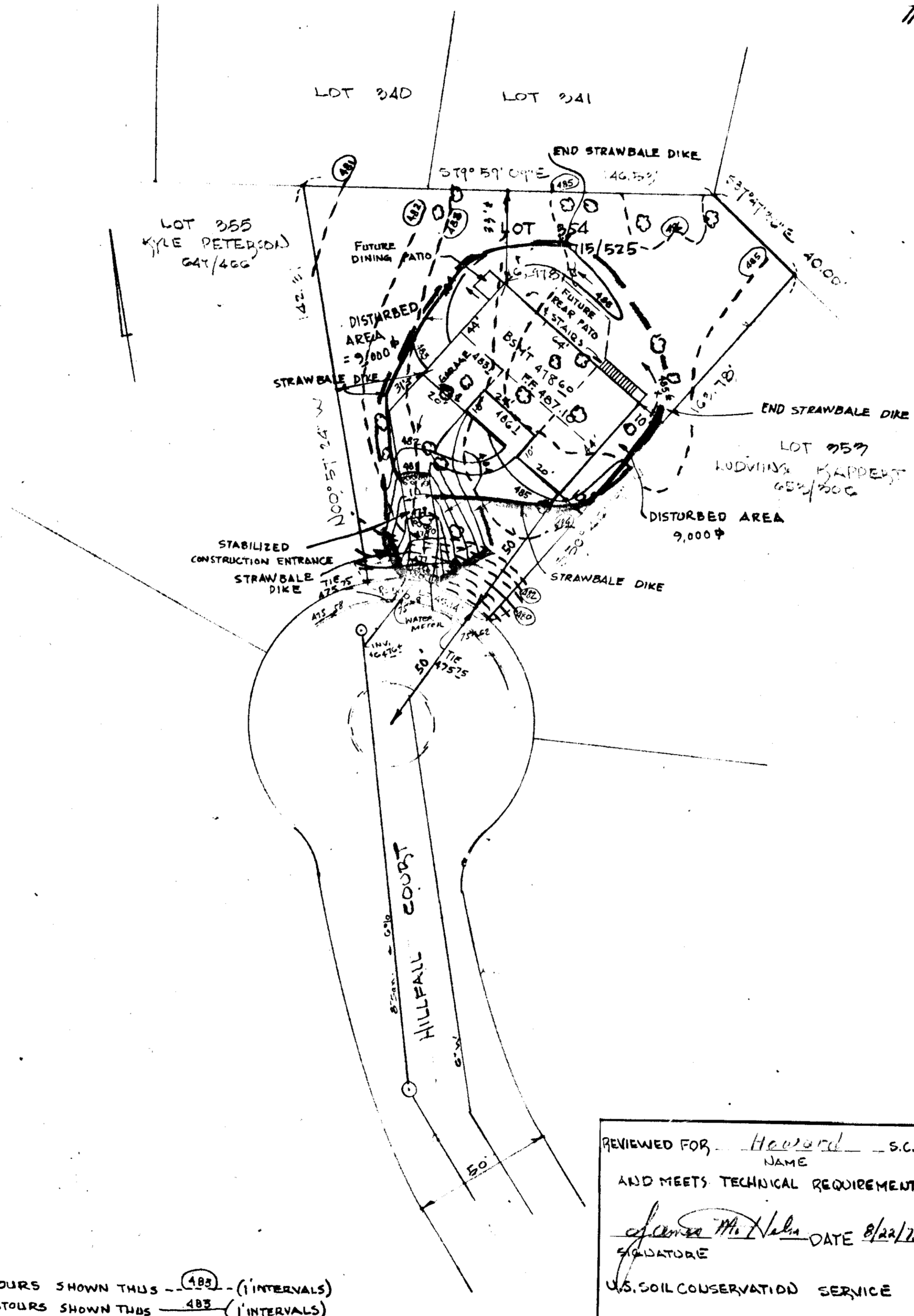

PROFILE SCHEMATIC (NORTHWEST) SCALE: 1/4" = 1'-0"

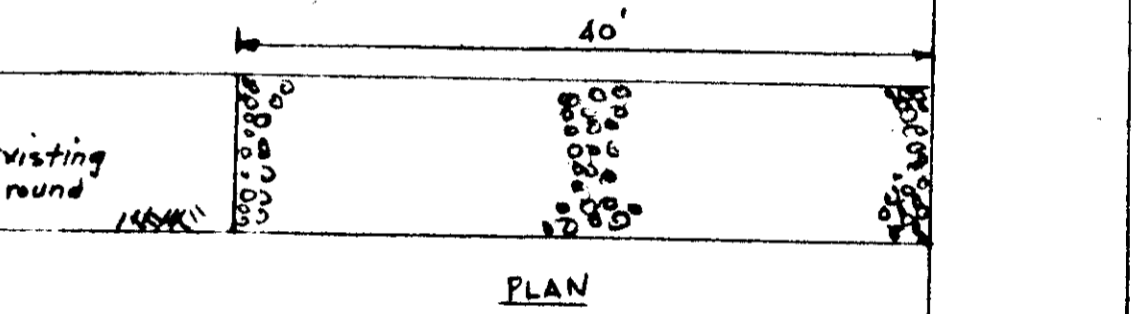
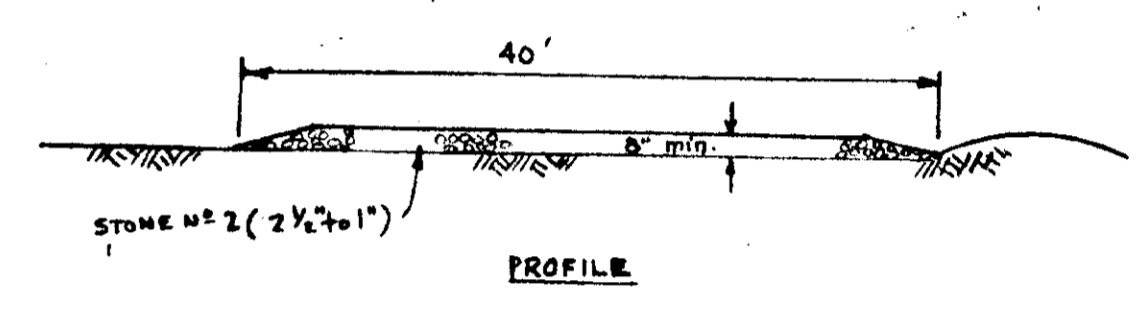

STABILIZED CONSTRUCTION ENTRANCE NO SCALE

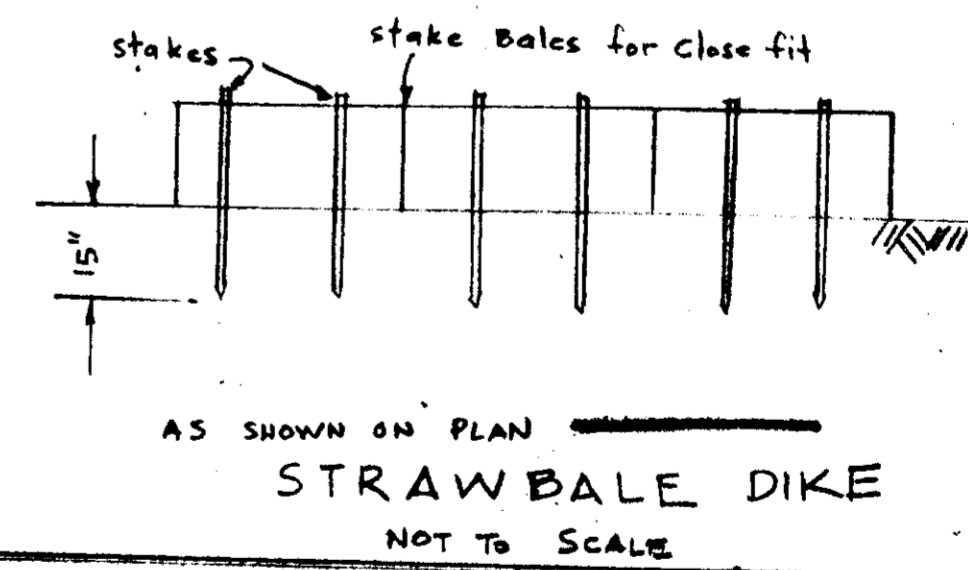

AS SHOWN ON PLAN STRAW BALE DIKE NOT TO SCALE

REVIEWED FOR: Howard S.C.D. NAME
AND MEETS TECHNICAL REQUIREMENTS
[Signature] DATE 8/24/75
SIGNATURE
U.S. SOIL CONSERVATION SERVICE

LEGEND
1. EXIST. CONTOURS SHOWN THIS 489 (1' INTERVALS)
2. PROPOSED CONTOURS SHOWN THIS 488 (1' INTERVALS)

APPROVED: FOR PUBLIC WATER AND PUBLIC SEWAGE SYSTEMS
[Signature] HOWARD COUNTY HEALTH DEPARTMENT
COUNTY HEALTH OFFICER DATE 8/24/75
APPROVED BY: *[Signature]* DIRECTOR
COUNTY OFFICE OF PLANNING AND ZONING
DATE 8-75
[Signature] DIRECTOR
COUNTY OFFICE OF LAND DEVELOPMENT AND TRANSPORTATION PLANNING
DATE 8/24/75
APPROVED: FOR PUBLIC WATER, PUBLIC SEWERAGE AND STORM DRAINAGE SYSTEMS AND ROADS.
HOWARD COUNTY DEPARTMENT OF PUBLIC WORKS
[Signature] DIRECTOR DATE 8/24/75
[Signature] CHIEF OF BUREAU OF HIGHWAYS DATE

APPROVED
DIVISION OF LAND DEVELOPMENT AND TRANSPORTATION PLANNING
HOWARD COUNTY, MARYLAND
DATE 8/19/75
[Signature]

SITE PLAN

FDP 77-A SHEET 1 OF 1
LOT 354 VILLAGE OF LONG BEACH
SECTION ONE AREA ONE PLAT BOOK 18-B2
6TH ELECTION DISTRICT HOWARD CO, MD
SCALE: 1" = 20'
JULY 21, 1975

BUILDER: ETHAN GROSSMAN ENG. INC.
1400 BREEZE HILL LANE
WHEATON, MD 20840
400-1181 TAX MAP D. 30