

**SEDIMENT CONTROL NOTES**

1. NOTIFY THE HOWARD CO. SOIL CONSERVATION DISTRICT AT LEAST 24 HOURS BEFORE STARTING ANY WORK PHONE 366-8000 EXT 850
2. ALL SEDIMENT CONTROL DEVICES ARE TO REMAIN IN PLACE UNTIL PERMISSION FOR REMOVAL HAS BEEN OBTAINED FROM THE HOWARD SOIL CONSERVATION DISTRICT.
3. SILT TRAP SHALL BE CONSTRUCTED PRIOR TO ANY EXCAVATION.
4. ON SITE INSPECTION & MAINTENANCE SHALL BE THE RESPONSIBILITY OF THE OWNER OR HIS REPRESENTATIVE.

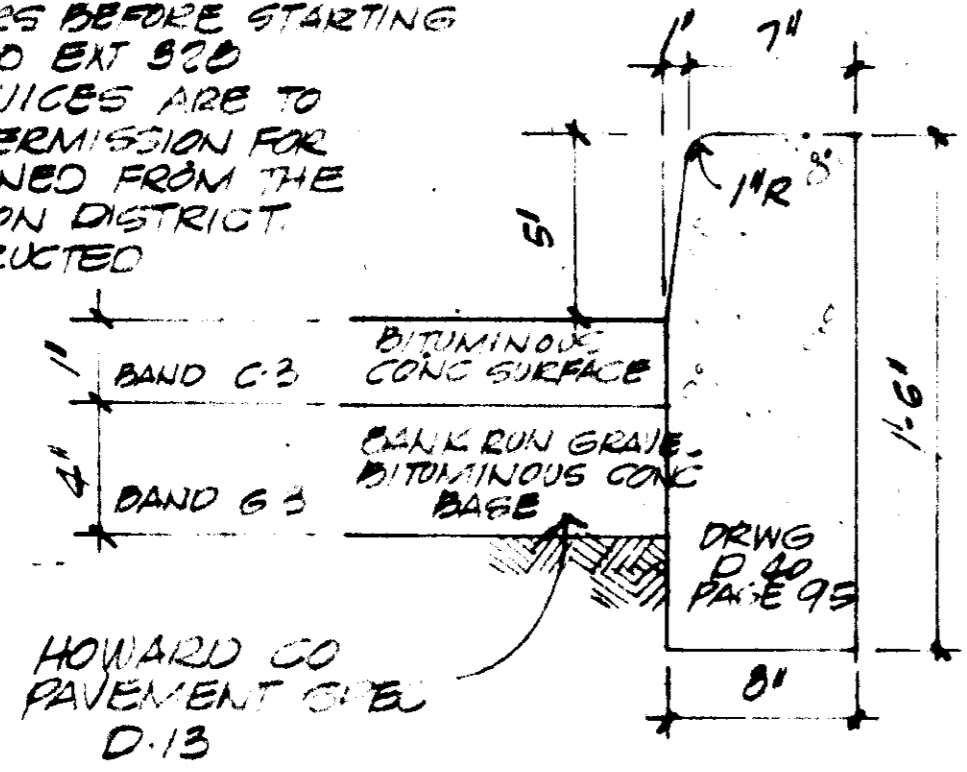

NOTE: BASE CHARGE WILL BE PRIMED IN ACCORDANCE WITH HOWARD CO ROAD CONSTRUCTION CODE AND STD SPECS SEE 3.20.5. TAGL COAT SHALL BE APPLIED AS REQUIRED BY THE HO CO ROAD CONSTRUCTION CODE & STD SPECS 3.4

HOWARD COUNTY STD BARBER CURB  
NO SCALE

**ARCHITECT**

I CERTIFY THAT THE PLAN FOR EROSION AND SEDIMENT CONTROL REPRESENTS A PRACTICAL AND WORKABLE PLAN BASED ON MY PERSONAL VISIT TO THE SITE CONDITIONS AND THAT IT HAS BEEN PREPARED IN ACCORDANCE WITH THE REQUIREMENTS OF THE HOWARD SOIL CONSERVATION DISTRICT

*[Signature]* 5/19/75  
DATE

**OWNER**

I CERTIFY THAT ALL DEVELOPMENT AND CONSTRUCTION WILL BE DONE ACCORDING TO THIS PLAN OF DEVELOPMENT AND PLAN FOR EROSION AND SEDIMENT CONTROL AND I AUTHORIZE PERIODIC ON SITE INSPECTION BY THE HOWARD SOIL CONSERVATION DISTRICT OR THEIR AUTHORIZED AGENTS. NO CHANGE NECESSARY. DEVIATION FROM THIS PLAN WILL NOT BE MADE UNLESS AUTHORIZED BY THE HOWARD COUNTY SOIL CONSERVATION DISTRICT.

*[Signature]* 5/20/75  
DATE

TOPOGRAPHY WAS TAKEN FROM DRAWING A-HA DATED 6-17-59 REV 10-21-59 BY SMITH & VENABLE ARCHITECTS, BALTIMORE, MARYLAND, AND UP-DATED BY FIELD INSPECTION  
THIS PROPERTY IS NOT IN THE 100 YR FLOOD PLAIN

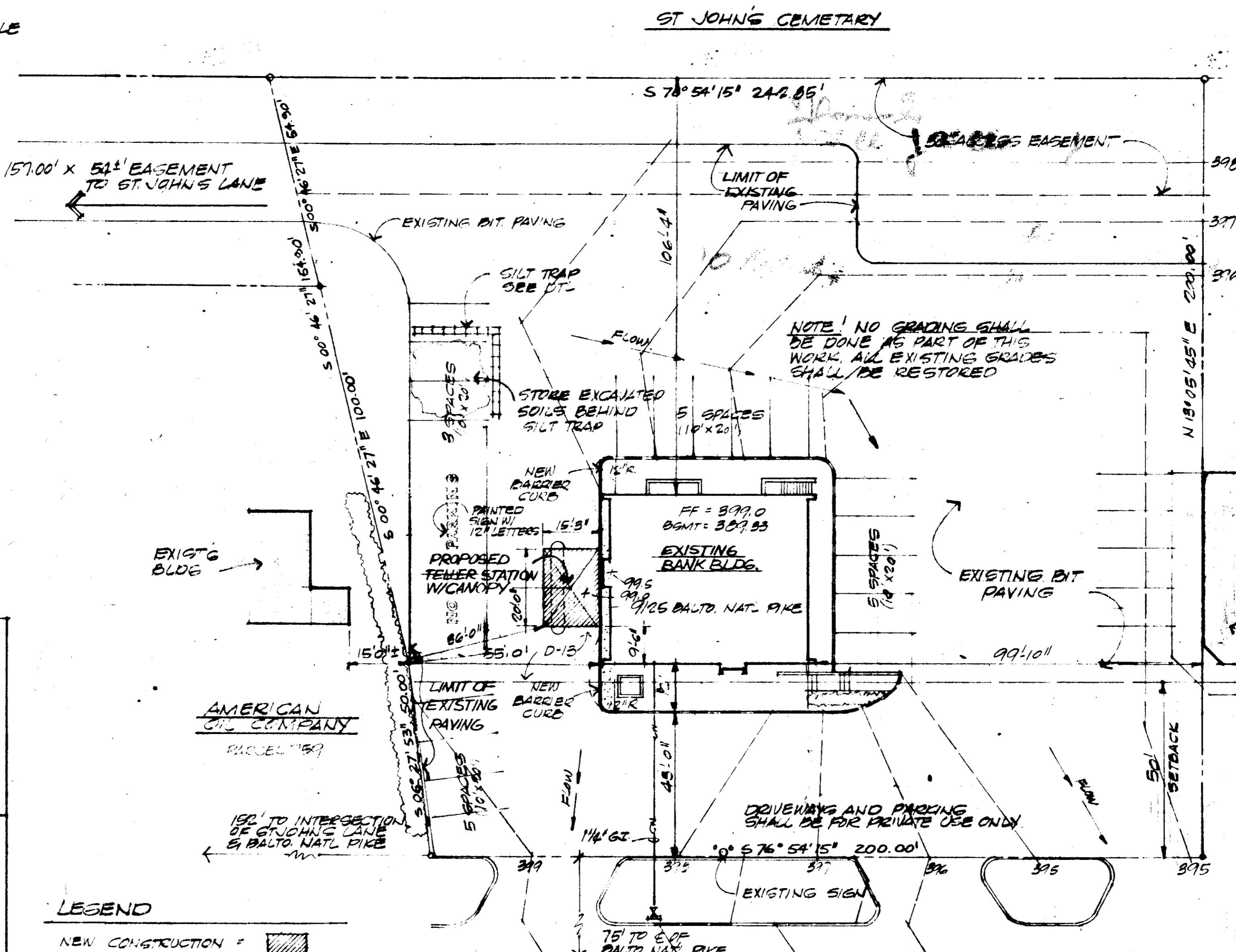

**SITE DATA:**

|                   |   |
|-------------------|---|
| AREA OF SITE:     | 28,807 SF (1.01 ACRES)                      |
| ZONING:           | B-2 (50' TO FRONT PL, 0' TO REAR & SIDE PL) |
| NO. OF EMPLOYEES: | 8   |
| FLOOR AREAS:      | FIRST FLOOR = 2800 SF                       |
|                   | BASEMENT = 2075 SF                          |
|                   | TOTAL = 4875 SF                             |

**PROJECT DESCRIPTION:**  
9125 BALTIMORE NATIONAL PIKE  
LIBER 836 RAUD 510  
ELECTION DISTRICT: 2  
TAX MAP: PD-210-000  
PARCEL: 760 BLOCK 5, MAP 24



**DRIVE-IN CANOPY ADDITION** 19 MAY 1975  
ST JOHN'S LANE BRANCH BANK  
THE FIRST NATIONAL BANK OF MARYLAND  
25 S. CHARLES ST. BALTIMORE, MD 21202  
THOMAS MUNROE NICHOLS AIA  
1816 CUTTON AVE BALTIMORE MD 21207

**sdp**

APPROVED FOR PUBLIC WATER AND PUBLIC SEWERAGE SYSTEMS - HOWARD COUNTY HEALTH DEPT.

*[Signature]* 7/29/75  
COUNTY HEALTH OFFICER DATE

APPROVED FOR PUBLIC WATER, PUBLIC SEWERAGE AND SEWER DRAINAGE SYSTEMS AND PUBLIC ROADS - HOWARD COUNTY DEPARTMENT OF PUBLIC WORKS

*[Signature]* 7-31-75  
7/30/75  
DATE

APPROVED FOR PUBLIC WATER, PUBLIC SEWERAGE AND SEWER DRAINAGE SYSTEMS AND PUBLIC ROADS - HOWARD COUNTY DEPARTMENT OF PUBLIC WORKS

*[Signature]* 7-28-75  
7/23/75  
DATE

DIRECTOR DATE  
CHIEF BUREAU OF HIGHWAYS DATE

REVIEWED FOR HOWARD COUNTY S.C.D. AND MEETS TECHNICAL REQUIREMENTS

*[Signature]* DATE 7/15/75  
SIGNATURE DATE  
US SOIL CONSERVATION SERVICES

THIS DEVELOPMENT PLAN IS APPROVED FOR SOIL EROSION AND SEDIMENT CONTROL BY THE HOWARD SOIL CONSERVATION DISTRICT APPROVED *[Signature]* DATE 7/15/75  
HOWARD S.C.D.

