

REINFORCED CONCRETE WALL SECTION - SCALE 3/4"=1'-0"

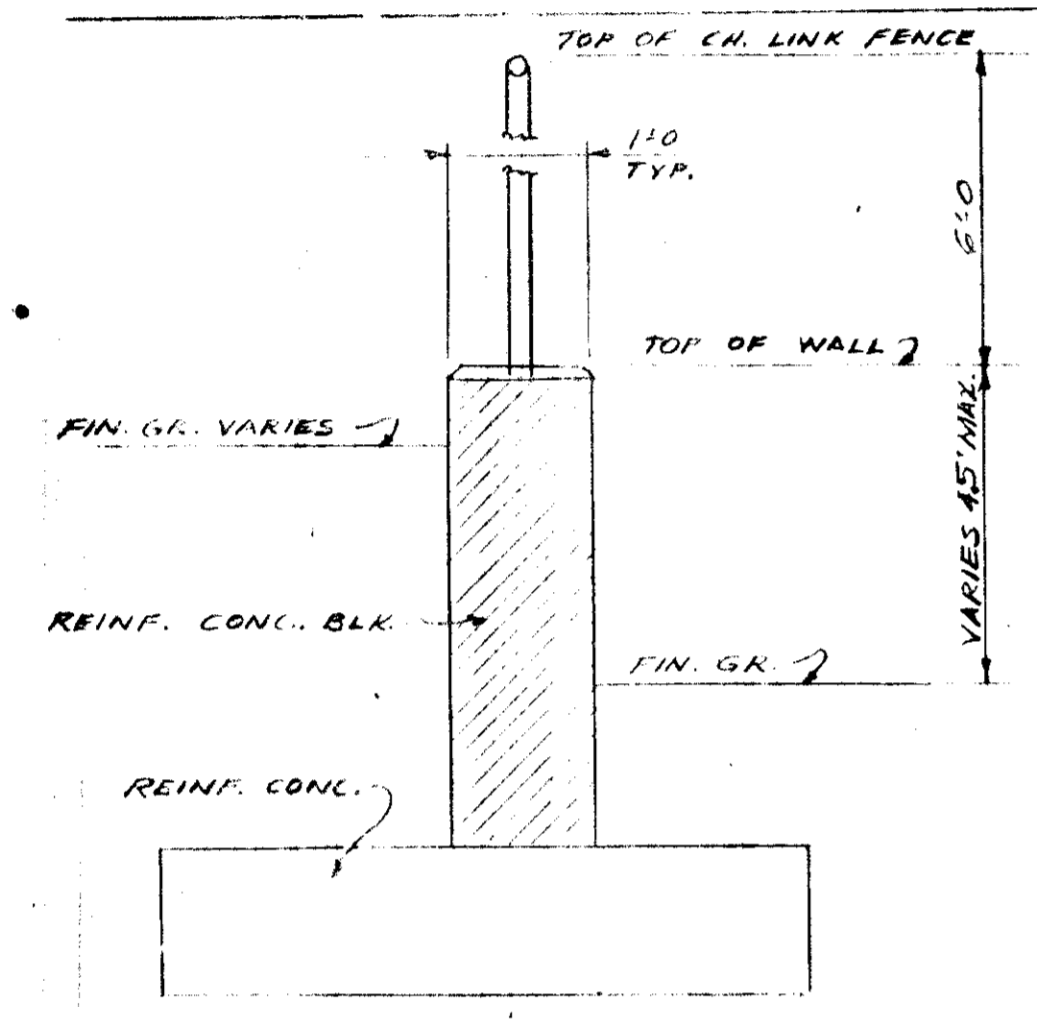

CONCRETE BLOCK WALL SECTION - SCALE 3/4"=1'-0"

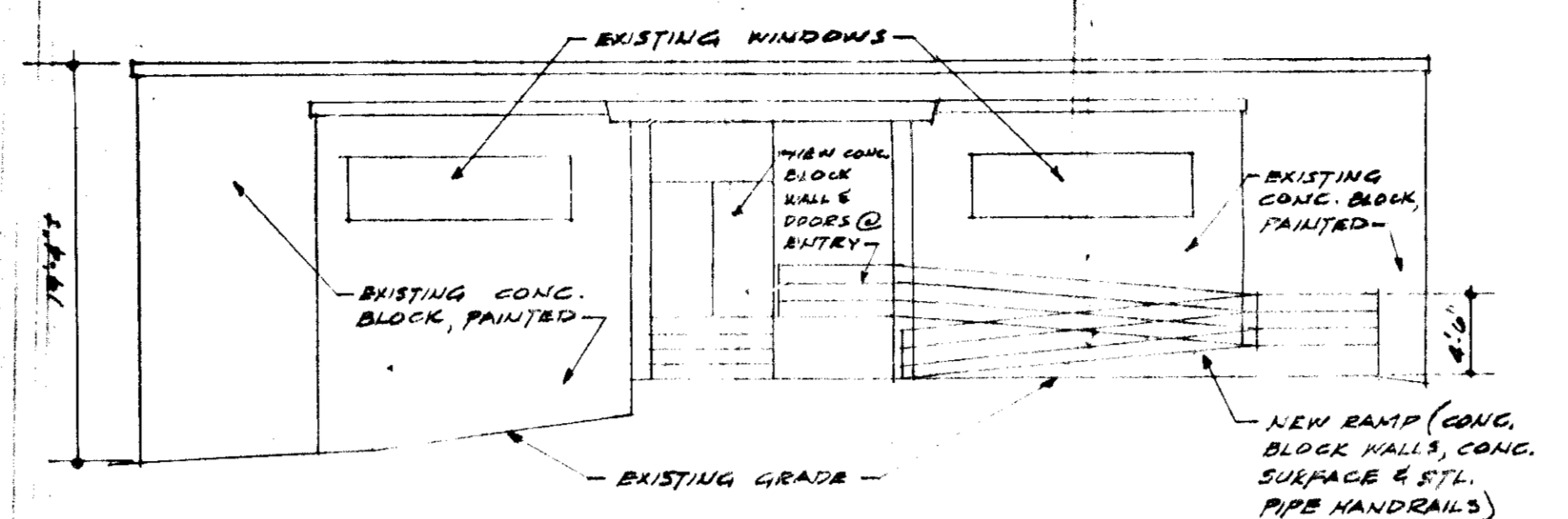

EAST ELEVATION SCALE 1/8"=1'-0"

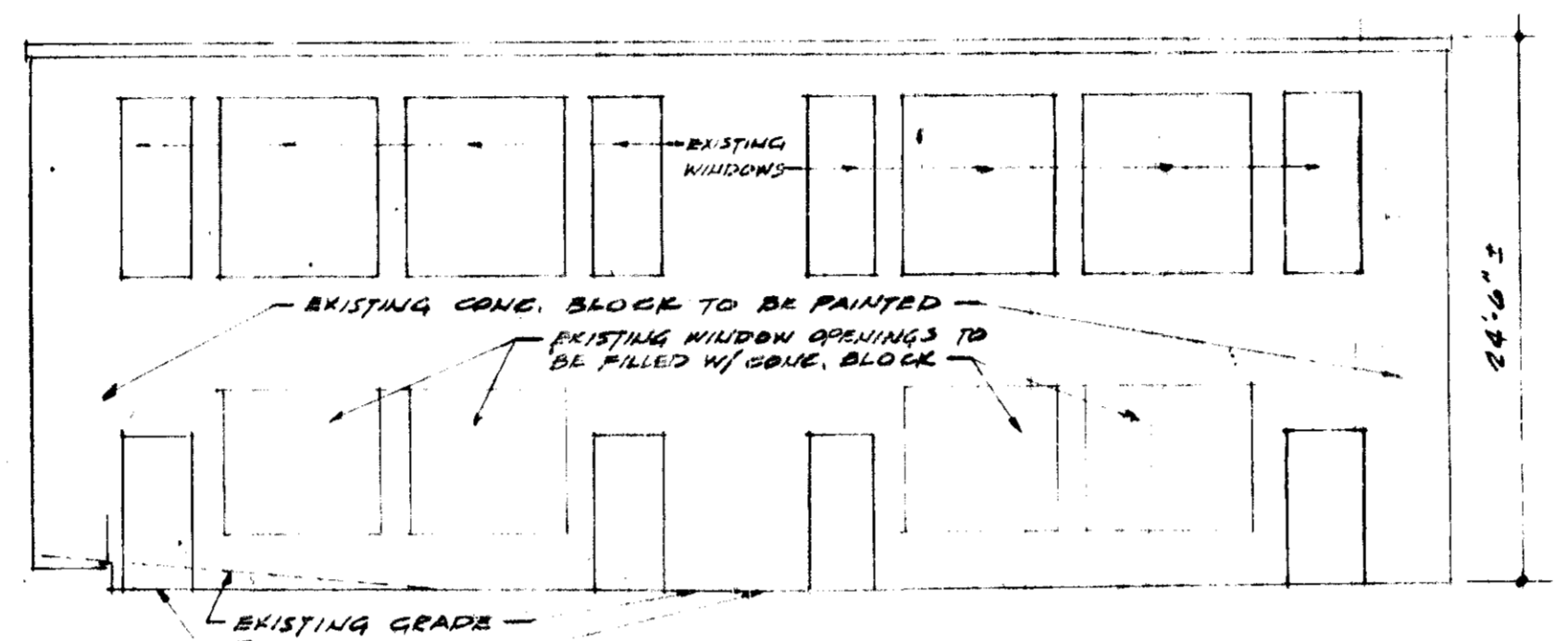

WEST ELEVATION SCALE 1/8"=1'-0"

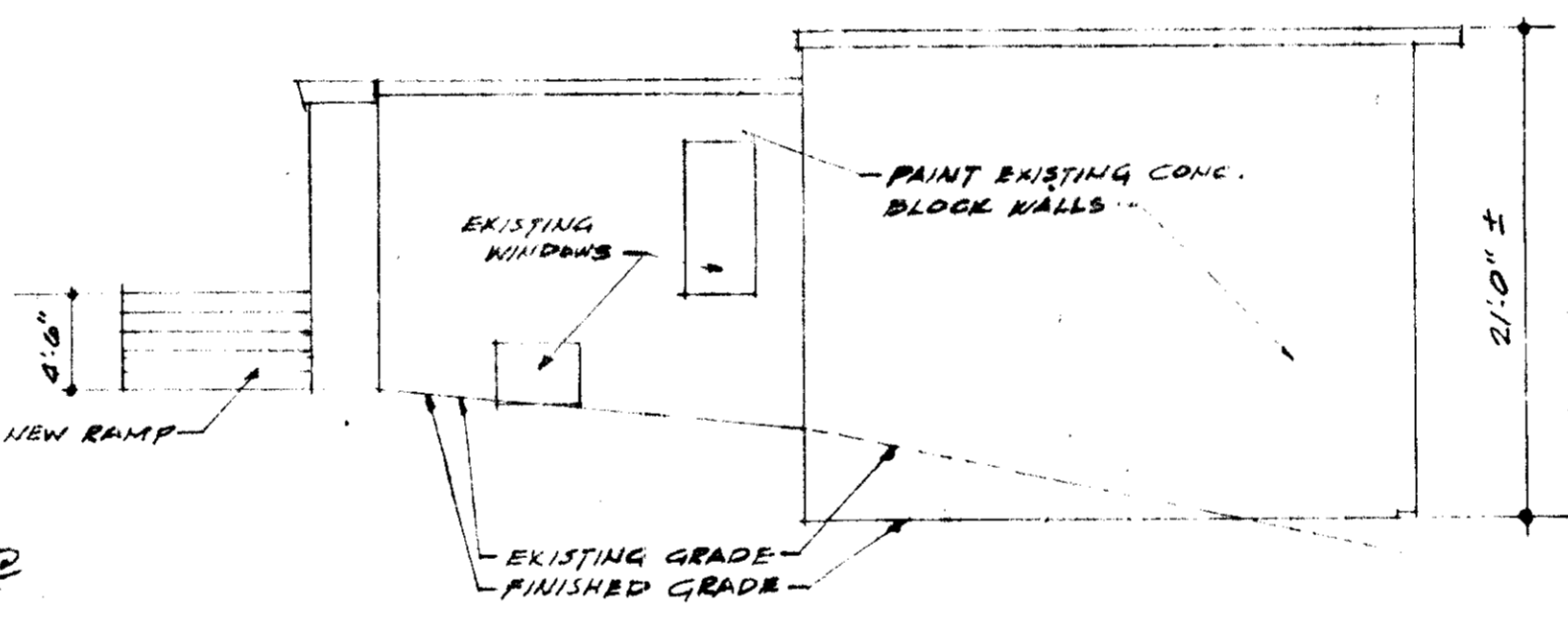

NORTH ELEVATION SCALE 1/8"=1'-0"

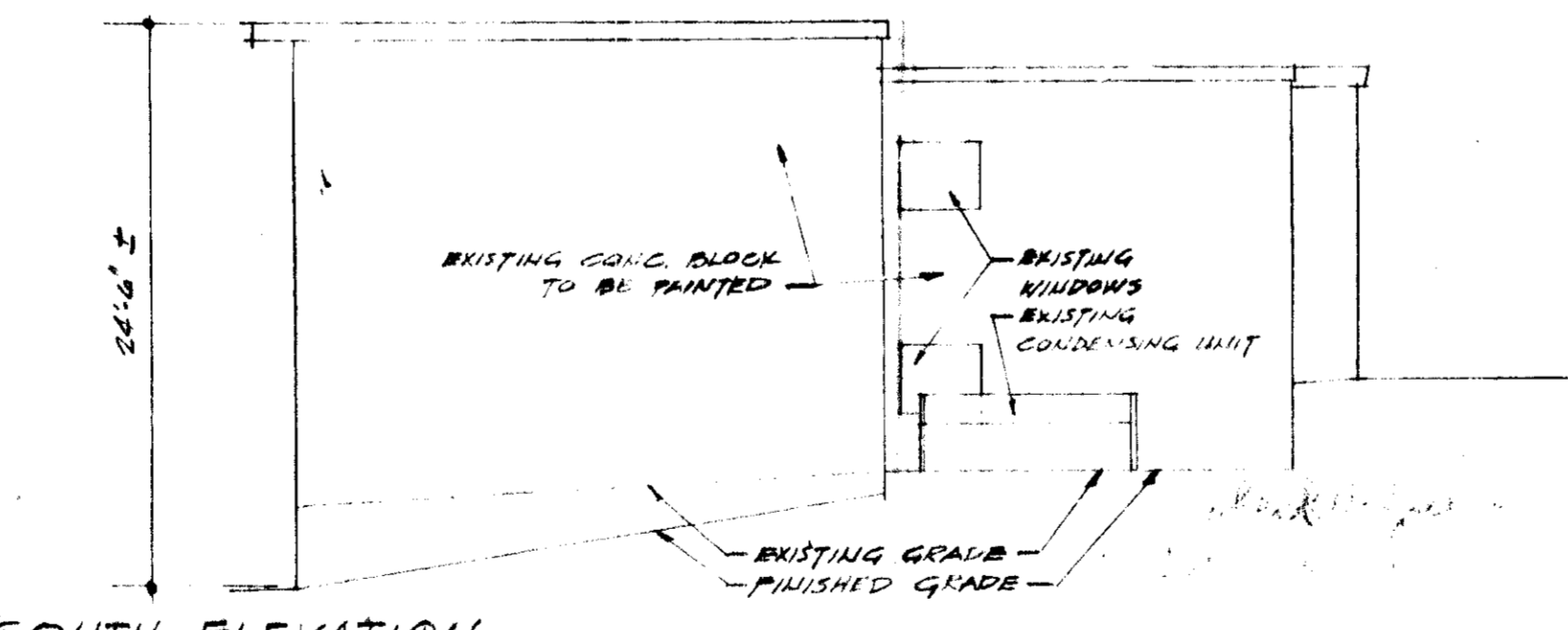

SOUTH ELEVATION SCALE 1/8"=1'-0"

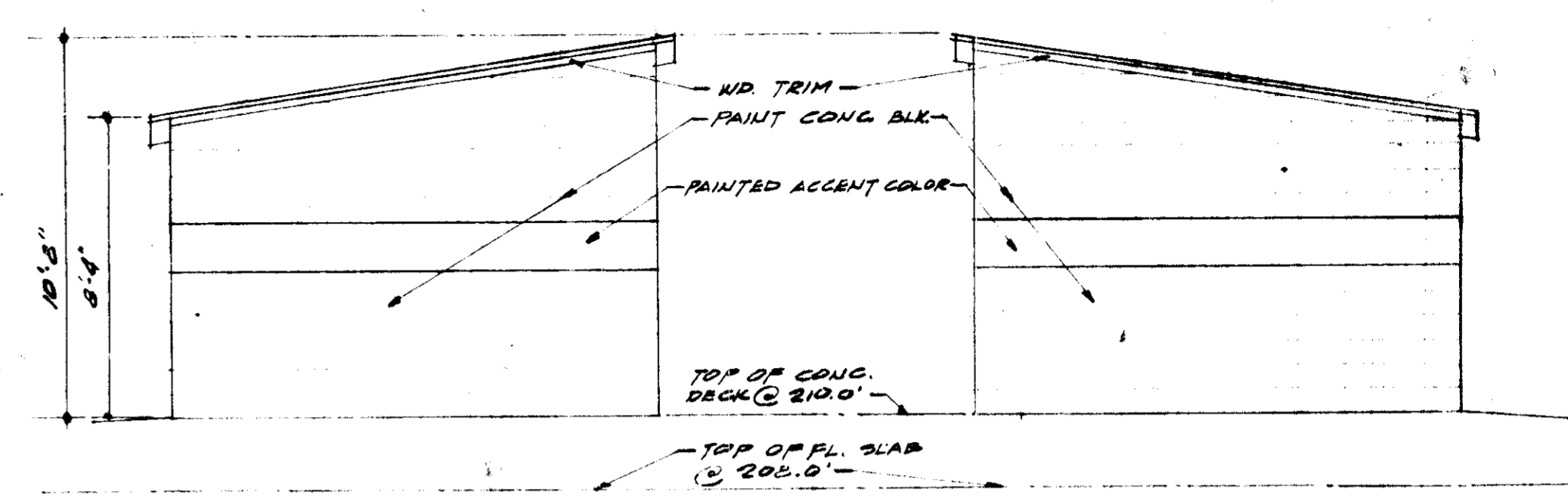

SOUTHWEST ELEVATION OF FILTER ENCLOSURE SCALE 1/8"=1'-0"

NORTHEAST ELEVATION OF FILTER ENCLOSURE SCALE 1/8"=1'-0"

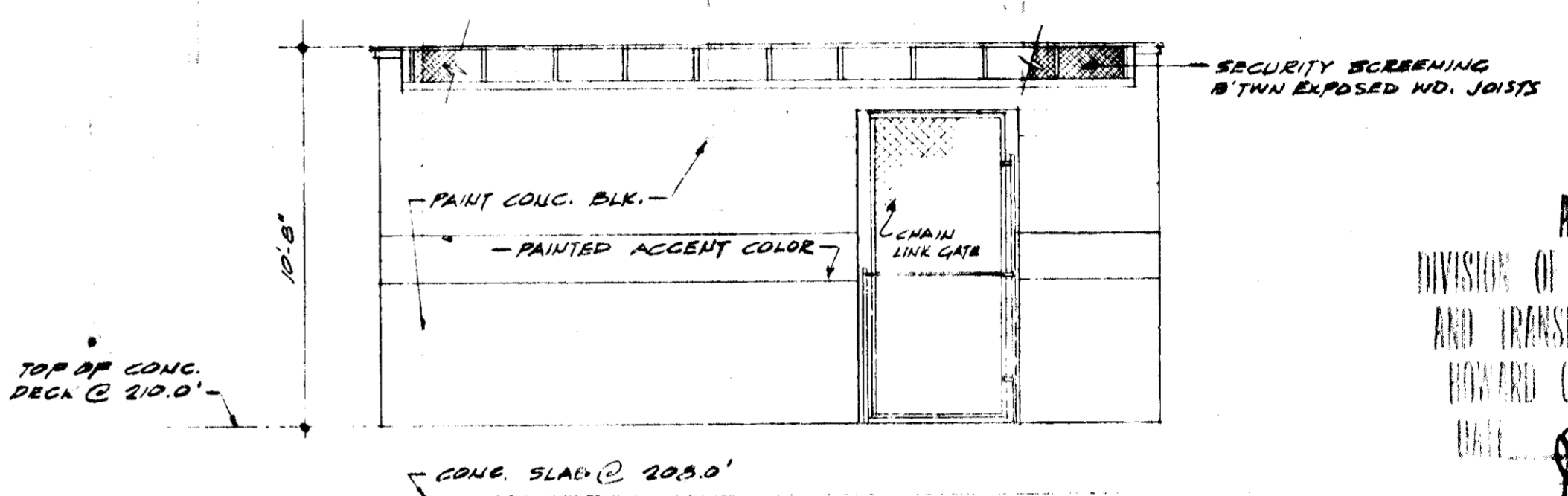

SOUTHWEST ELEVATION OF FILTER ENCLOSURE SCALE 1/8"=1'-0"

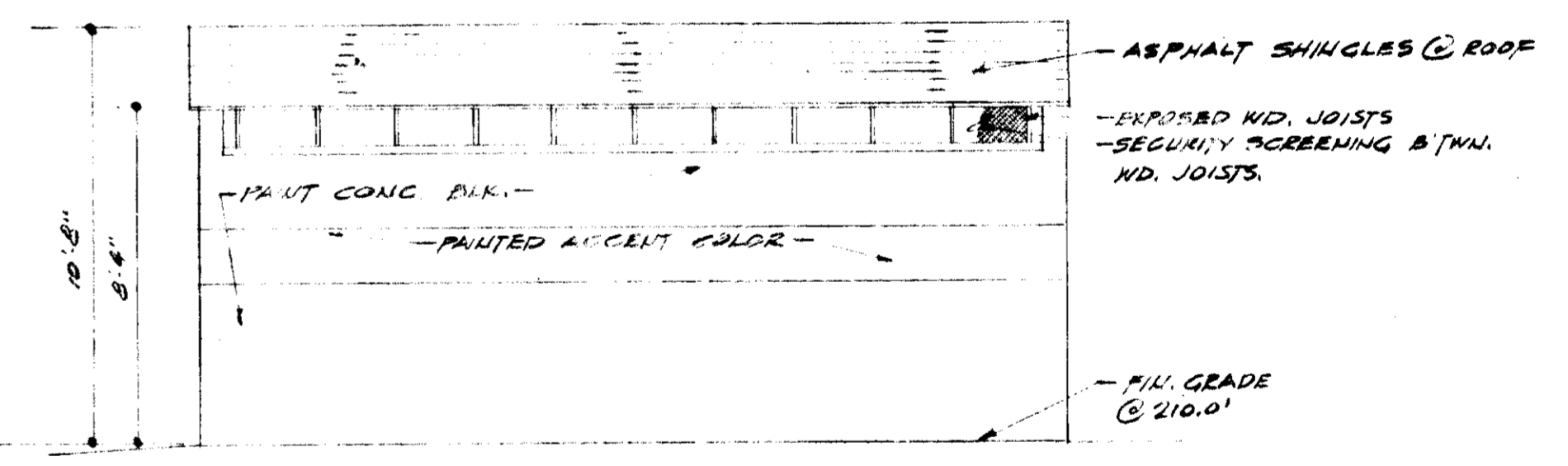

SOUTHWEST ELEVATION OF FILTER ENCLOSURE SCALE 1/8"=1'-0"

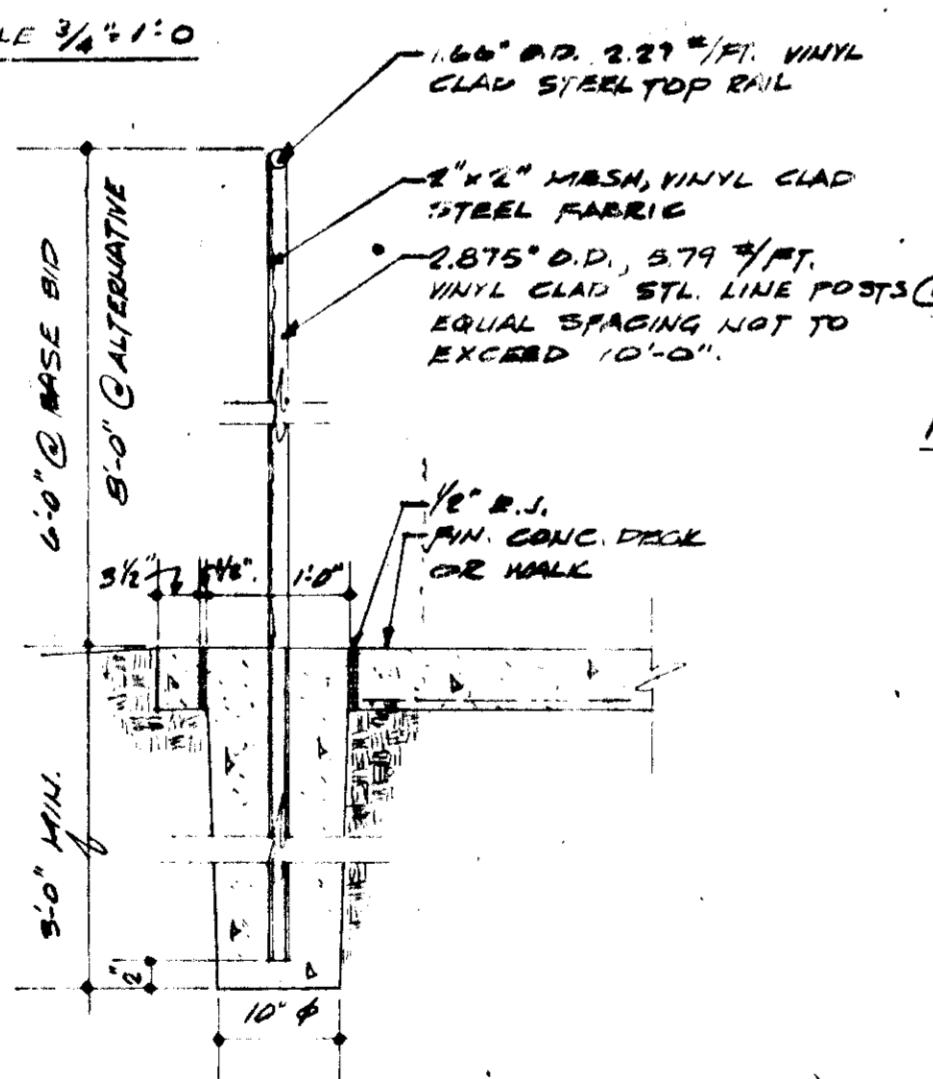

FENCE DETAIL SCALE 3/4"=1'-0"

THIS DEVELOPMENT PLAN IS APPROVED FOR SOIL EROSION AND SEDIMENT CONTROL BY THE HOWARD SOIL CONSERVATION DISTRICT.

APPROVED: Robert W. Zisch 6/12/75 DATE
HOWARD S.C.D.
REVIEWED FOR HOWARD S.C.D. AND MEETS TECHNICAL REQUIREMENTS.
Eric V. Herman 6/12/75 DATE
SIGNATURE
U.S. SOIL CONSERVATION SERVICE
ENGINEER CERTIFICATION
I CERTIFY THAT THIS PLAN FOR EROSION AND SEDIMENT CONTROL REPRESENTS A PRACTICAL AND WORKABLE PLAN BASED ON MY PERSONAL KNOWLEDGE OF THE SITE CONDITIONS AND THAT IT WAS PREPARED IN ACCORDANCE WITH THE REQUIREMENTS OF THE HOWARD SOIL CONSERVATION DISTRICT.
Louis A. Spittel 12-30-74 DATE
SIGNATURE OF ENGINEER
LOUIS A. SPITTEL
REG. NO. 2903

DEVELOPER CERTIFICATION
I CERTIFY THAT ALL DEVELOPMENT AND CONSTRUCTION WILL BE DONE ACCORDING TO THIS PLAN OF DEVELOPMENT AND PLAN OF EROSION AND SEDIMENT CONTROL AND I ALSO AUTHORIZE PERIODIC ON-SITE INSPECTION BY THE HOWARD SOIL CONSERVATION DISTRICT OR THEIR AUTHORIZED AGENTS, AS ARE DEEMED NECESSARY. DEVIATION FROM THIS PLAN WILL NOT BE MADE UNLESS AUTHORIZED BY THE HOWARD SOIL CONSERVATION DISTRICT.
Shedrick Schaefer 6/10/75 DATE
SIGNATURE OF DEVELOPER

Ellicott City Engineering Company
CONSULTING ENGINEERS
823 MAIN ST., P.O. BOX 122
ELLICOTT CITY, MARYLAND

APPROVED FOR PUBLIC WATER AND PUBLIC SEWERAGE SYSTEMS, HOWARD COUNTY HEALTH DEPARTMENT.
[Signature] DATE

APPROVED: HOWARD COUNTY OFFICE OF PLANNING AND ZONING.
[Signature] 6-19-75 DATE
PLANNING DIRECTOR
[Signature] 6/13/75 DATE
CHIEF, DIVISION OF LAND DEVELOPMENT AND TRANSPORTATION PLANNING

APPROVED FOR PUBLIC WATER AND PUBLIC SEWERAGE AND STORM DRAINAGE SYSTEMS AND ROADS, HOWARD COUNTY DEPARTMENT OF PUBLIC WORKS.
[Signature] DATE
DIRECTOR
[Signature] 6/13/75 DATE
CHIEF, BUREAU OF HIGHWAYS

PROPERTY OWNER
HOWARD COUNTY, MD.

SITE DEVELOPMENT PLAN FOR THE
ELLICOTT CITY NEIGHBORHOOD CENTER
2ND. ELECTION DISTRICT, HOWARD COUNTY, MD.
OCTOBER, 1974
SHEET 2 OF 5
SDP-75-61

APPROVED
DIVISION OF LAND DEVELOPMENT AND TRANSPORTATION PLANNING
HOWARD COUNTY, MARYLAND
DATE 6/2/75
[Signature]

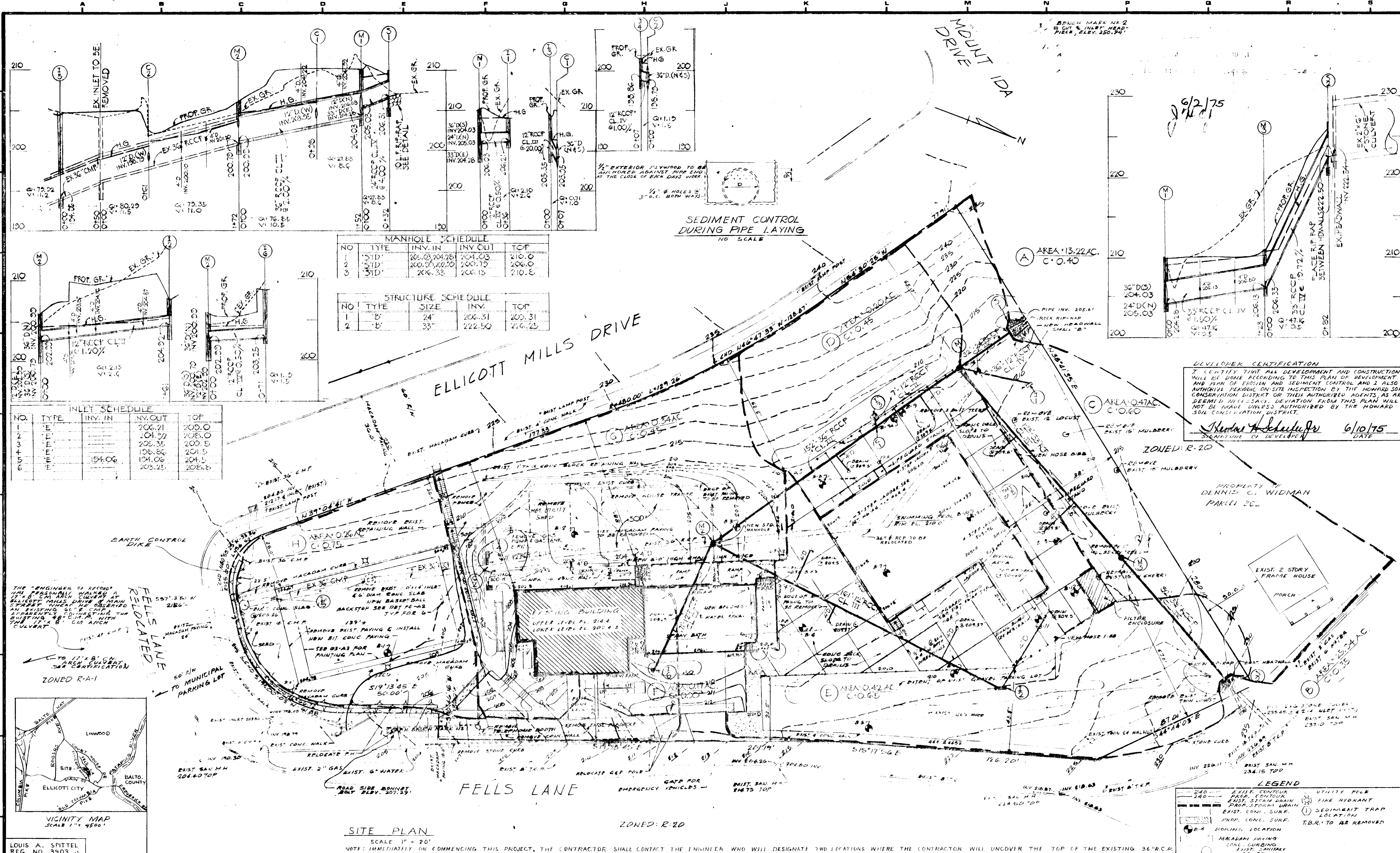

DEVELOPER CERTIFICATION
 I, CLAYTON J. WIDMAN, OWNER OF THE PROPERTY, HEREBY CERTIFY THAT ALL DEVELOPMENT AND CONSTRUCTION WILL BE DONE ACCORDING TO THIS PLAN OF DEVELOPMENT AND PLAN OF EROSION AND SEDIMENT CONTROL AND I ALSO AUTHORIZE PERIODIC ON-SITE INSPECTION BY THE HOWARD SOIL CONSERVATION DISTRICT OR THEIR AUTHORIZED AGENTS, AS ARE DEEMED NECESSARY. DEVIATION FROM THIS PLAN WILL NOT BE MADE UNLESS AUTHORIZED BY THE HOWARD SOIL CONSERVATION DISTRICT.

Clayton J. Widman
 SIGNATURE OF DEVELOPER
 6/10/75
 DATE

LOUIS A. SPITTEL
 REG. NO. 3903

ELlicott City ENGINEERING COMPANY
 CONSULTING ENGINEERS
 8231 MAIN ST., P.O. BOX 122
 ELlicott City, MARYLAND

APPROVED: FOR PUBLIC WATER AND PUBLIC SEWERAGE SYSTEMS, HOWARD COUNTY HEALTH DEPARTMENT

PLANNING DIRECTOR _____ DATE _____

CHIEF, DIVISION OF LAND DEVELOPMENT AND TRANSPORTATION PLANNING _____ DATE _____

COUNTY HEALTH OFFICER _____ DATE _____

APPROVED: HOWARD COUNTY OFFICE OF PLANNING AND ZONING

DIRECTOR _____ DATE _____

CHIEF, BUREAU OF HIGHWAYS _____ DATE _____

APPROVED: FOR PUBLIC WATER AND PUBLIC SEWERAGE AND STORM DRAINAGE SYSTEMS AND ROADS, HOWARD COUNTY DEPARTMENT OF PUBLIC WORKS.

DIRECTOR _____ DATE _____

CHIEF, BUREAU OF HIGHWAYS _____ DATE _____

PROPERTY OWNER
 HOWARD COUNTY, MD.

STORM DRAIN PLAN
 FOR THE
ELlicott City NEIGHBORHOOD CENTER
 2ND. ELECTION DISTRICT, HOWARD COUNTY, MD.
 SHEET 3 OF 8

TEMPORARY SEEDING & SODDING FOR BERMS

1. SEED IMMEDIATELY UPON CONSTRUCTION WITH 1 LB. RYE GRASS PER 1000 SQ. FT.
2. APPLY 40 LBS. / 1000 SQ. FT. OF FULVINEZOL DOLOMITIC LIMESTONE & 11.5 - 18.4 LBS. / 1000 SQ. FT. 10-10-10 OR EQUIVALENT FERTILIZER.
3. HARKOW OR DISC FERTILIZER INTO THE SOIL TO A DEPTH OF AT LEAST 3 IN. CONTINUE TILLAGE UNTIL A RELATIVELY UNIFORM FINE SEEDBED HAS BEEN PREPARED. ON SLOPING AND THE HARKOWING OR DISCING SHOULD BE ON THE CONTOUR.
4. MULCH WITH STRAW @ 75% / 1000 SQ. FT.

PERMANENT SEEDING

1. APPLY 50 LBS. / 1000 SF OF LIMESTONE
2. APPLY FERTILIZER @ RAIL OF 25 LBS. OF 10-10-10 PER 1000 SF. DEPENDING ON THE SOIL TEST.
3. HARKOW OR DISC FERTILIZER & LIMESTONE INTO SOIL TO DEPTH OF 3 IN.
4. SEED WITH KY. TALL FESCUE @ RAIL OF 5 LBS. / 1000 SF OR S.C.S. APPROVED SEEDING PLAN.
5. MULCH WITH SMALL GRAIN STRAW 1.5 TO 2 TONS / ACRE
6. ANCHOR, MULCH
1. ASPHALT ALL AREA NOT SWALED
2. SWALES - ANCHOR WITH PLASTIC NETTING

PERMANENT SOD

1. FERTILIZE AREA WITH 25 LBS. 10-10-10 / 1000 S.F. OR AMOUNTS AS DIRECTED BY S.C.S.
2. ADD 50 LBS. LIMESTONE PER 1000 S.F.
3. MIX FERTILIZER & LIMESTONE IN WITH SOIL TO DEPTH OF 4 IN.
4. PLACE CEMENTED KY TALL FESCUE OR OTHER S.C.S. APPROVED SOD.
5. CLEAN DEBRIS FROM SOD.

VEGETATIVE COVER OPTIONS

FEB TO MAY 1

1. SOD
2. SEED & MULCH

MAY 1 TO AUG. 15

1. SOD
2. MULCH, ANCHOR, TOOL THEN SEED DURING NEXT SEEDING PERIOD

AUG. 15 TO NOV. 1

1. SOD
2. SEED & MULCH

NOV. 1 TO FEB. 1

1. SOD - DELAY UNTIL NEXT PERIOD IF GROUND IS FROZEN
2. MULCH, ANCHOR, TOOL THEN SEED DURING NEXT SEEDING PERIOD.

GENERAL NOTES

1. SITE ANALYSIS: A. AREA 1.838 ACRES B. PRESENT ZONING IS R-20 C. NO. OF EMPLOYEES - 4 D. FLOOR SPACE 2497 S.F. / LEVEL E. PLATBOOK REF. - LIBER 425, FOLIO 355 F. TAX MAP 25, G. PARCEL 205, H. BLOCK 7, I. ELECTION DISTRICT 2
2. NOTIFY THE HOWARD SOIL CONSERVATION DISTRICT AT LEAST 24 HOURS BEFORE STARTING ANY WORK. PHONE 465-3000 EXT 328 OR 465-3180
3. ALL STRUCTURAL SEDIMENT CONTROL DEVICES ARE TO REMAIN IN PLACE UNTIL PERMISSION FOR REMOVAL HAS BEEN OBTAINED FROM THE HOWARD SOIL CONSERVATION DISTRICT.
4. ON SITE INSPECTION & MAINTENANCE OF ALL SEDIMENT CONTROL MEASURES INCLUDING CLEAN OUT OF SEDIMENT CONTROL MEASURES INCLUDING CLEAN OUT OF SEDIMENT TRAPS & BERMS & PROPER ESTABLISHMENT OF ALL PLANNED VEGETATIVE MEASURES WILL BE THE RESPONSIBILITY OF THE DEVELOPER OR HIS REPRESENTATIVE ON THE SITE ON A CONTINUING DAY TO DAY BASIS.

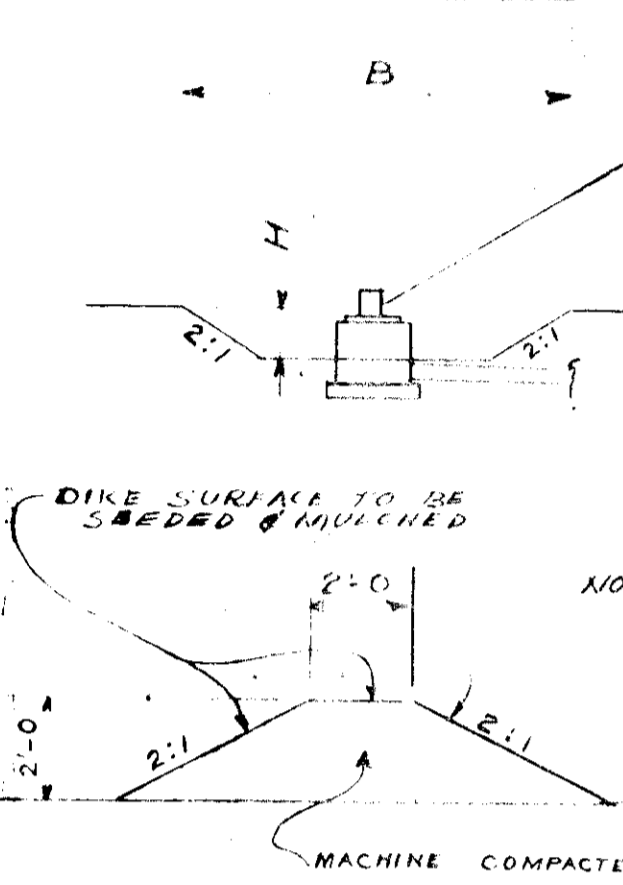
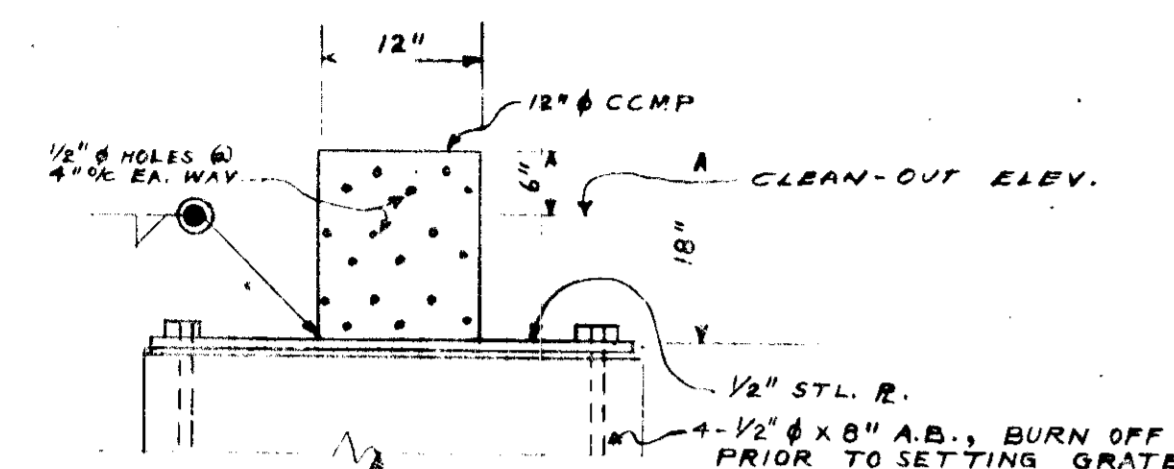
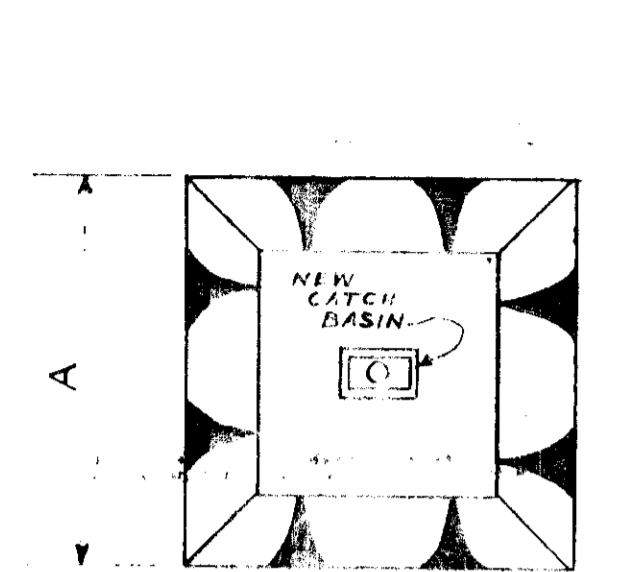

SEDIMENT TRAP SCHEDULE

| TRAP NO. | DRAINAGE AREA (ACRES) | DISTURBED AREA (ACRES) | VOL. SED. (CY) | AVAIL. (CY) | TRAP SIZE |
|----------|-----------------------|------------------------|----------------|-------------|-----------|
| | | | | | A B H |
| (1) | 0.47 | .26 | 17 | 22 | 22 22 2 |
| (2) | 0.42 | 0.42 | 26 | 45 | 27 27 3 |
| (3) | 0.20 | 0.10 | 6.7 | 13 | 18 18 2 |
| (4) | 0.234 | 0.120 | 13 | 13 | 18 18 2 |
| (5) | 0.24 | 0.15 | 13 | 13 | 18 18 2 |
| (6) | 0.17 | 0.17 | 12 | 13 | 18 18 2 |

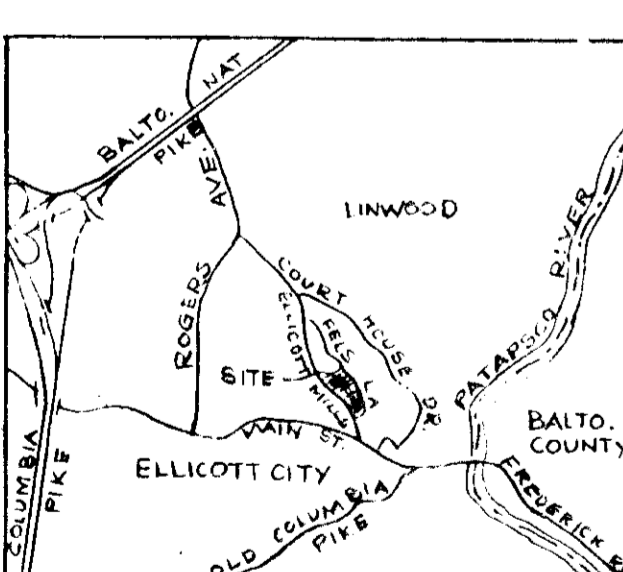
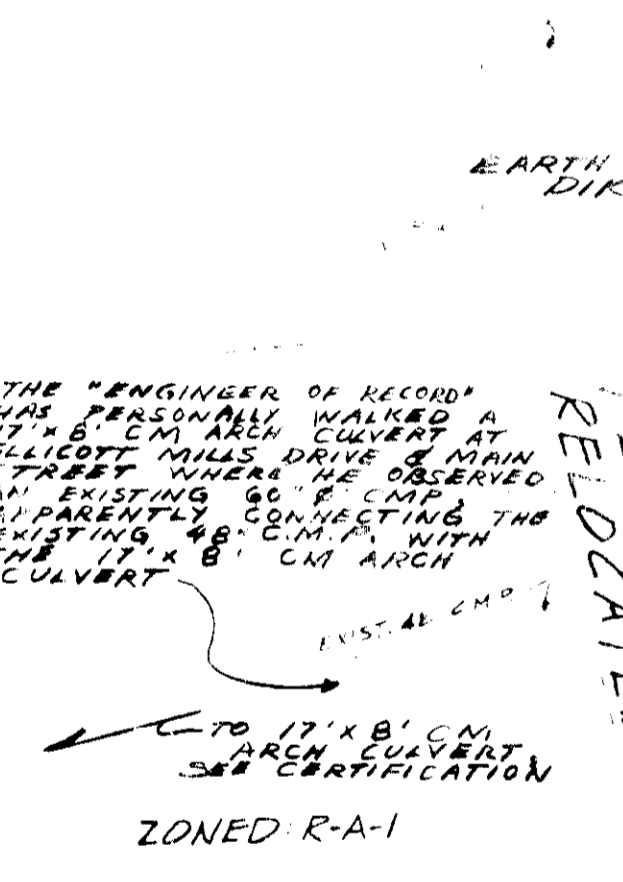
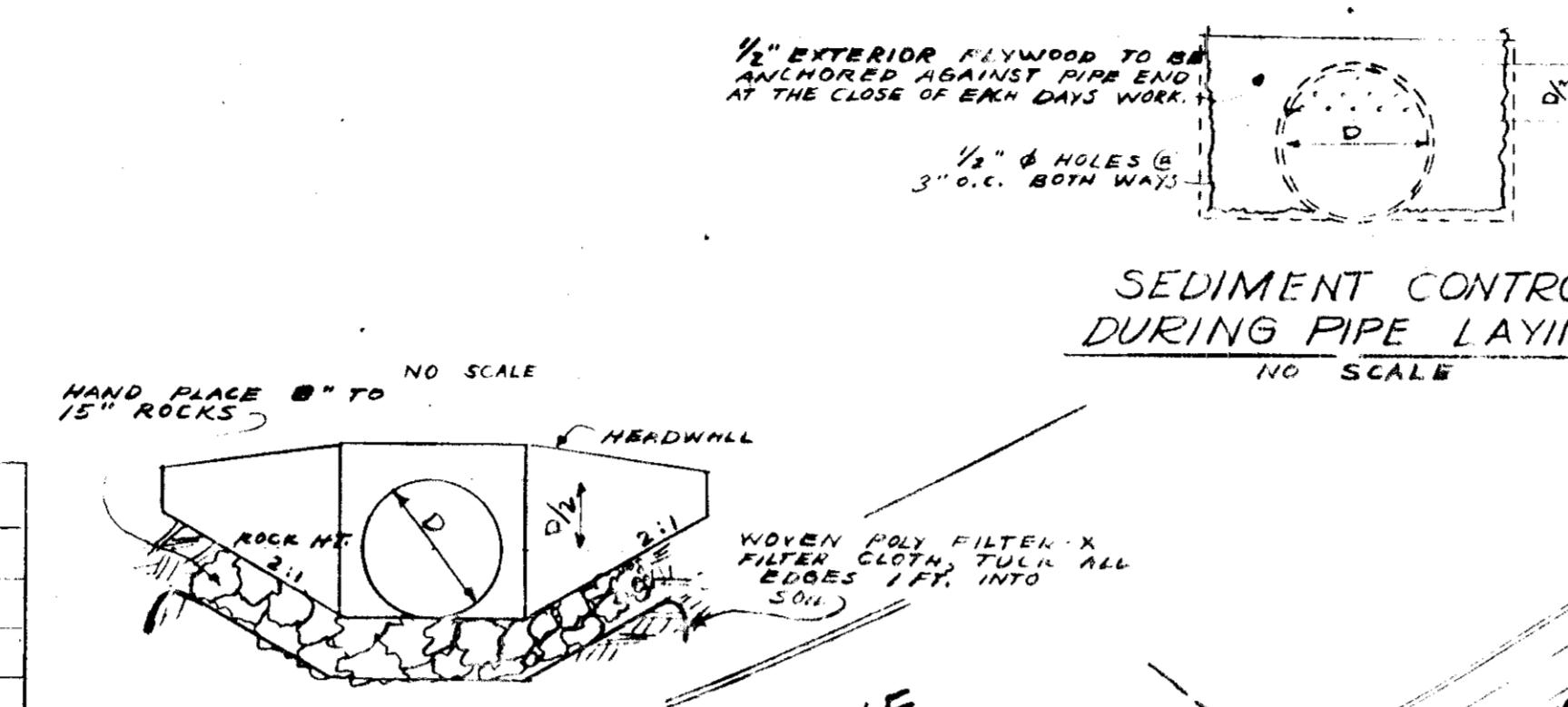
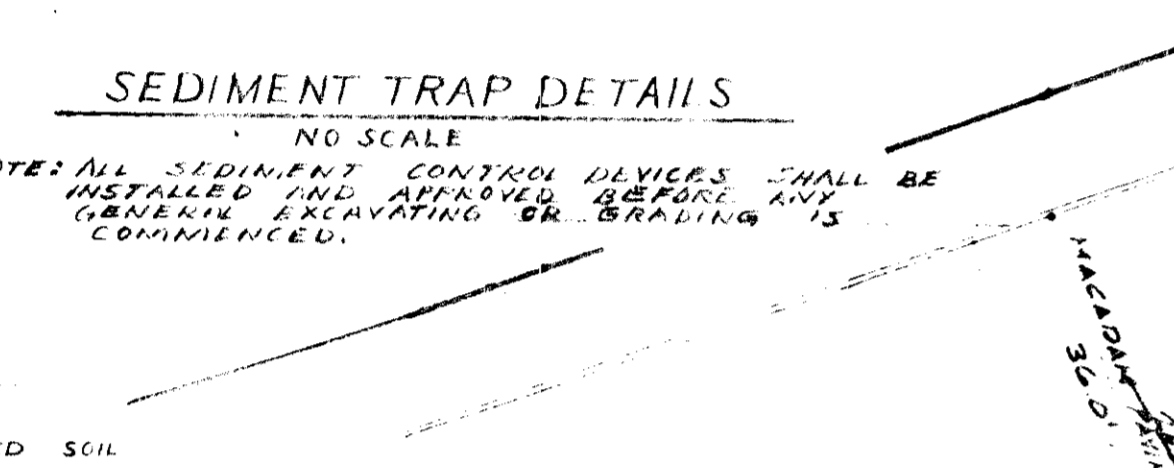

LOUIS A. SPITTEL
REG. NO. 3903

ENGINEER CERTIFICATION

I CERTIFY THAT THIS PLAN FOR EROSION AND SEDIMENT CONTROL REPRESENTS A PRACTICAL AND WORKABLE PLAN BASED ON MY PERSONAL KNOWLEDGE OF THE SITE CONDITIONS AND THAT WAS PREPARED IN ACCORDANCE WITH THE REQUIREMENTS OF THE HOWARD SOIL CONSERVATION DISTRICT.

Eric U. Herman
SIGNATURE OF ENGINEER
6/12/15
DATE

SITE PLAN

SCALE 1" = 20'

FELLS LAKE

REMOVED FOR HOWARD COUNTY HEALTH DEPARTMENT REQUIREMENTS

Eric U. Herman
SIGNATURE
6/12/15
DATE

ZONED: R-20

APPROVED

THE DEVELOPMENT PLAN IS APPROVED FOR SOIL EROSION AND SEDIMENT CONTROL BY THE HOWARD SOIL CONSERVATION DISTRICT.

Howard S.C.D.
DATE 6/12/15

PROPERTY OWNER

HOWARD COUNTY, M.D.

LEGEND

- 240 - EXIST. CONTOUR
- 240 - EXIST. STORM DRAIN
- PROPOSED STORM DRAIN
- EXIST. CONC. SUNK
- PROP. CONC. SUNK
- WORKING LOCATION
- MACADAM DRIVE
- EXIST. CURBING
- EXIST. SANITARY SEWER
- UTILITY POLE
- FIRE HYDRANT
- SEDIMENT TRAP LOCATION
- T.B.R. TO BE REMOVED

ELICOTT CITY ENGINEERING COMPANY

CONSULTING ENGINEERS

8231 MAIN ST., P.O. BOX 122
ELICOTT CITY, MARYLAND

APPROVED: FOR PUBLIC WATER AND PUBLIC SEWERAGE SYSTEMS, HOWARD COUNTY HEALTH DEPARTMENT

COUNTY HEALTH OFFICER

APPROVED: HOWARD COUNTY OFFICE OF PLANNING AND ZONING

PLANNING DIRECTOR

CHIEF, DIVISION OF LAND DEVELOPMENT AND TRANSPORTATION PLANNING

APPROVED: FOR PUBLIC WATER AND PUBLIC SEWERAGE AND STORM DRAINAGE SYSTEMS AND ROADS, HOWARD COUNTY DEPARTMENT OF PUBLIC WORKS.

DIRECTOR

CHIEF, BUREAU OF HIGHWAYS

PROPERTY OWNER

HOWARD COUNTY, M.D.

SEDIMENT CONTROL PLAN

FOR THE

ELICOTT CITY NEIGHBORHOOD CENTER

2ND. ELECTION DISTRICT, HOWARD COUNTY, MD.

APR 26 1975

SHEET 4 OF 8

DATE: 6/2/75
 12/2/75

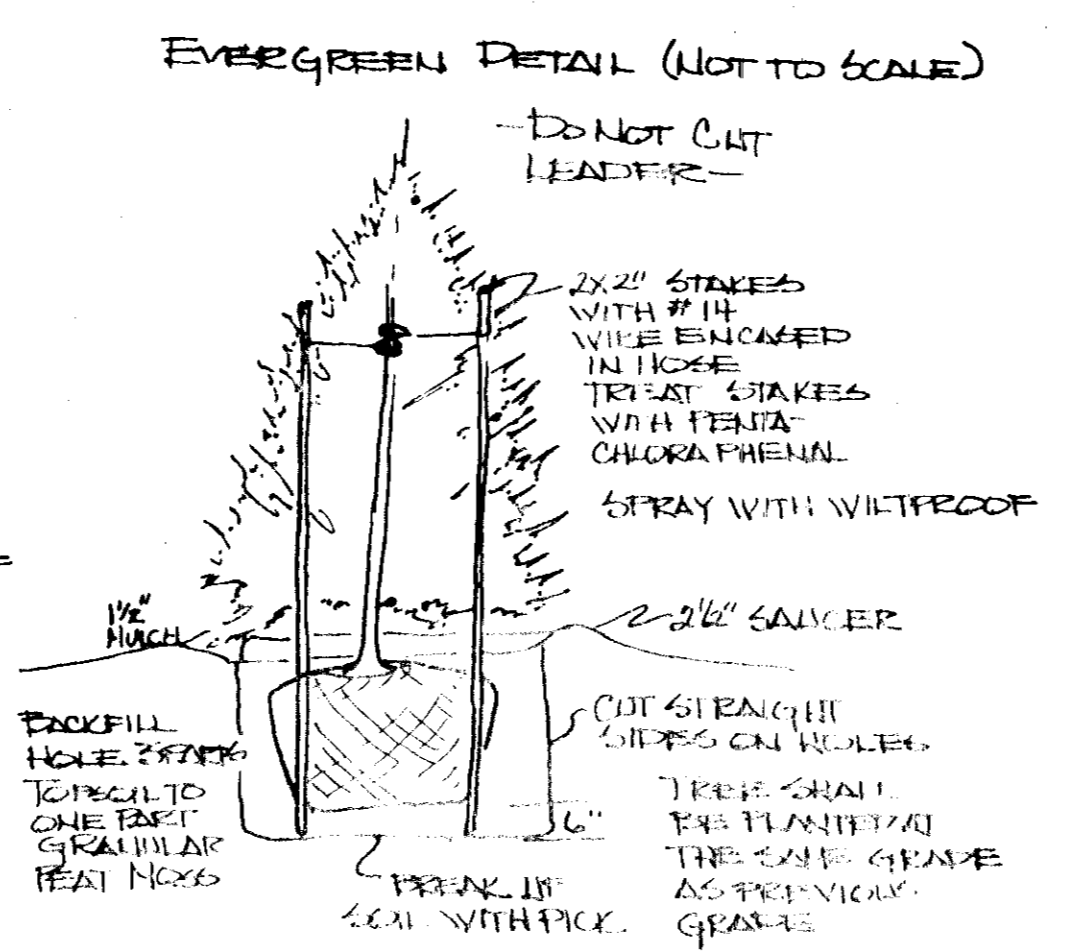
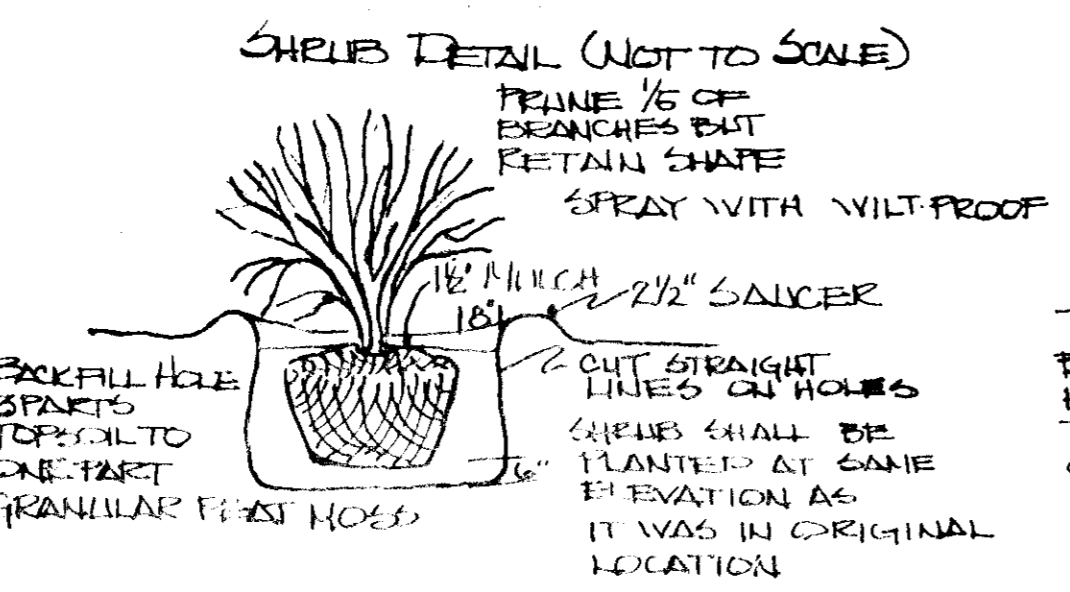
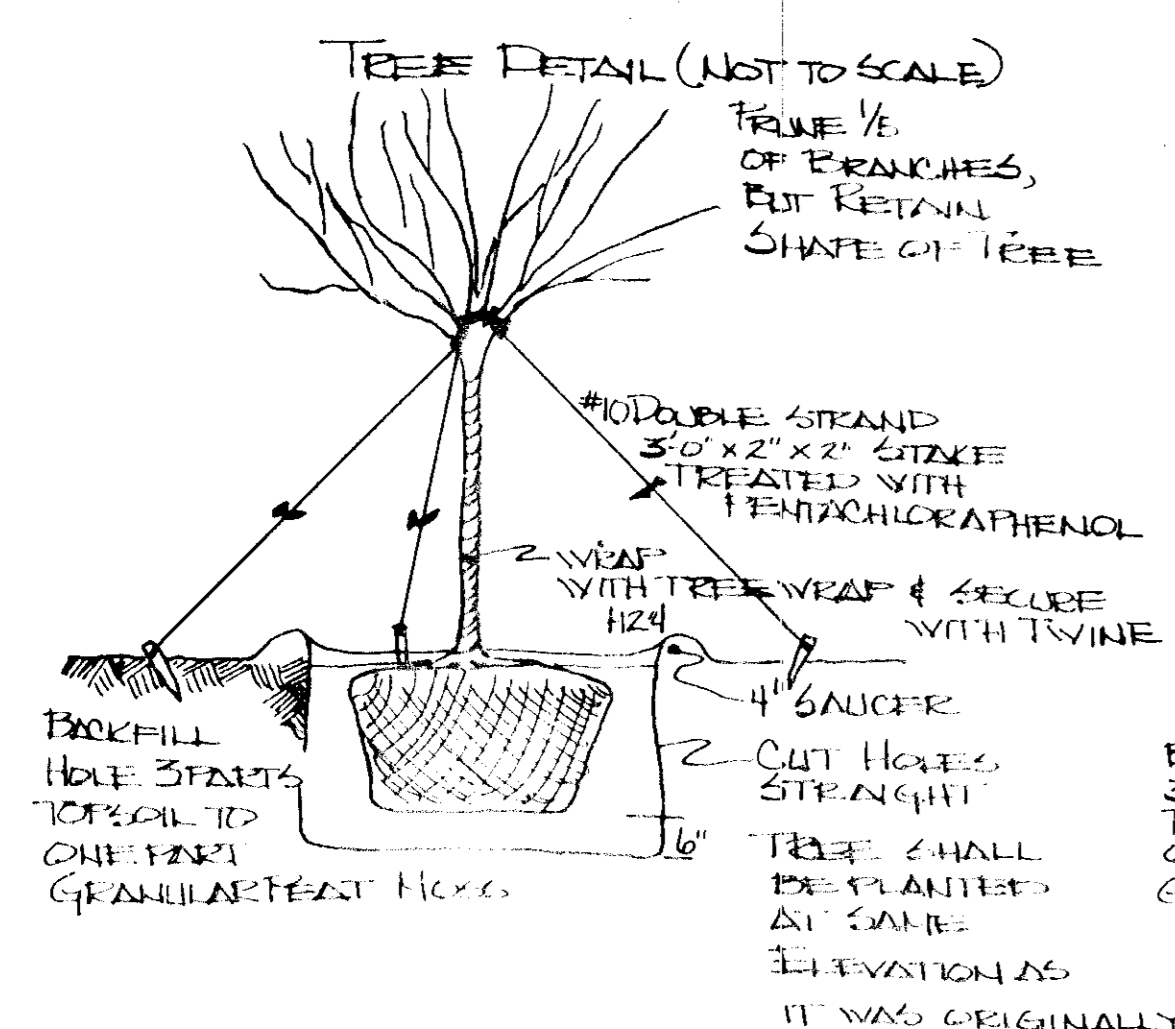

| No. | PLAN. | LATIN NAME | COMMON NAME | SIZE |
|-----|-------|--------------------------|------------------------|--------|
| 1 | 5 | CORNUS FLORIDA | WHITE FLOWERING PENNOD | 8-10' |
| 2 | 11 | CORNUS STOLONIFERA | RED GIBBER LAX WOOD | 3-4' |
| 3 | 20 | LIGUSTRUM LUCIDUM | EVERGREEN PENNOD | 15-18' |
| 4 | 17 | EDONYMUS ALATUS | SPURNING BUSH | 4-5' |
| 5 | 22 | JUNIPERUS HORIZONTALIS | HORIZONTAL JUNIPER | 15-18' |
| 6 | 1 | JUNIS SUEHRETELIA KWAZAN | KWAZAN CEDAR | 6-8' |
| 7 | 5 | GECKO CANADENSIS | 1/2" 11' 11" CEDAR | 8-10' |
| 8 | 11 | ILIXIS CANTONENSIS | EASTERN WHITE FINE | 5-6' |

HOWARD COUNTY DEPARTMENT OF RECREATION & PARKS
 REVISIONS: 12/31/74, 4/24/75
 0 5 10 20 40 60

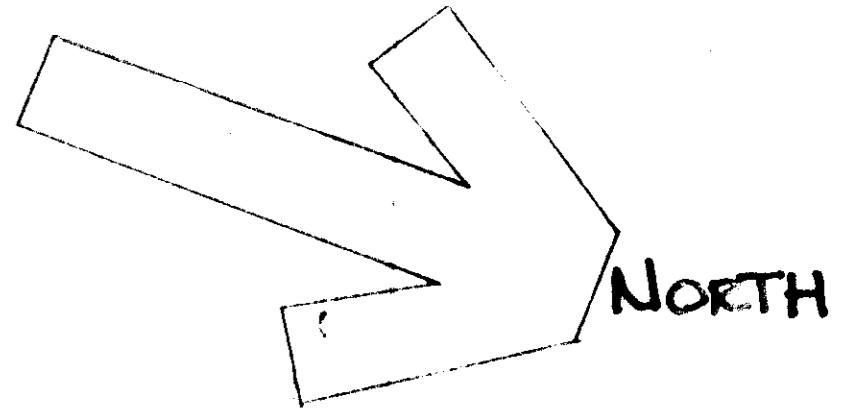
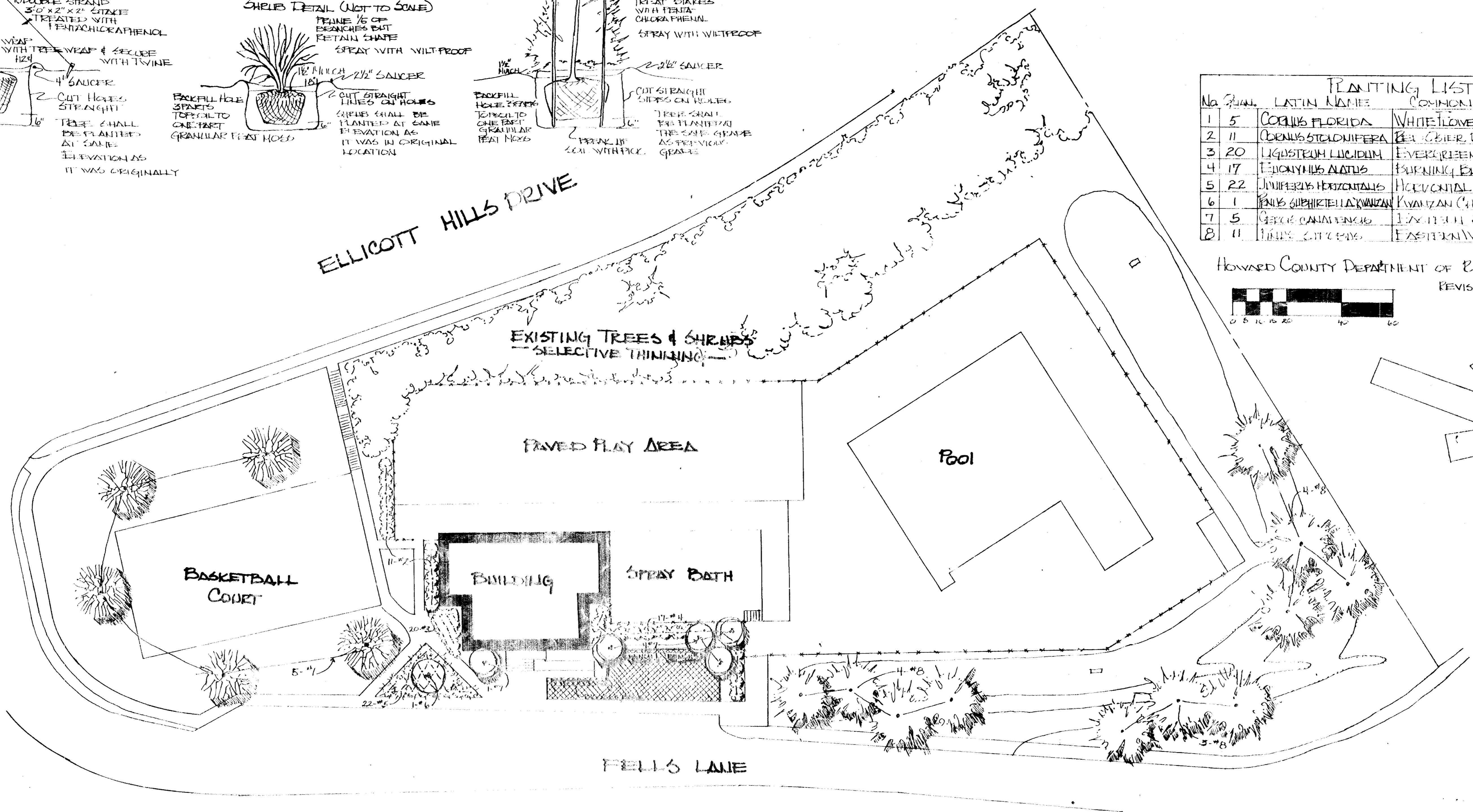

| | | | | |
|--|--|---|--------------------------------------|---|
| APPROVED FOR PUBLIC WATER AND PUBLIC SEWERAGE SYSTEMS, HOWARD COUNTY HEALTH DEPARTMENT [Signature] COUNTY HEALTH OFFICER | APPROVED FOR PUBLIC WATER AND PUBLIC SEWERAGE AND ZONING [Signature] PLANNING DIRECTOR | APPROVED FOR PUBLIC WATER AND PUBLIC SEWERAGE AND ZONING [Signature] CHIEF ENGINEER OF HIGHWAYS | PROPERTY OWNER HOWARD COUNTY, MD. | SITE DEVELOPMENT LANDSCAPE PLAN FOR THE ELLCOTT CITY NEIGHBORHOOD CENTER 2ND ELECTRICAL DISTRICT, HOWARD COUNTY, MD. DECEMBER 27, 1974 SHEET 5 OF 5 SDP-75-61 |
|--|--|---|--------------------------------------|---|