

NOTES

BA CASE #754C
 PROPER LANDSCAPING AND SCREENING ARE TO BE PROVIDED BETWEEN PROPOSED ADDITION AND ADJACENT R-20 ZONED PROPERTIES ON THE SOUTH AND WEST SIDES OF PROPERTY.

BA CASE #706C
 CONDITION #8 SCREENING SHOULD BE PROVIDED ALONG SOUTH AND WEST PROPERTY LINE. THE SCREENING SHOULD BE DOUBLE ROWS OF EVERGREEN WHITE PINES, 6' MIN. HEIGHT, PLANTED STAGGERING 10' APART, 10' BETWEEN ROW LINES.

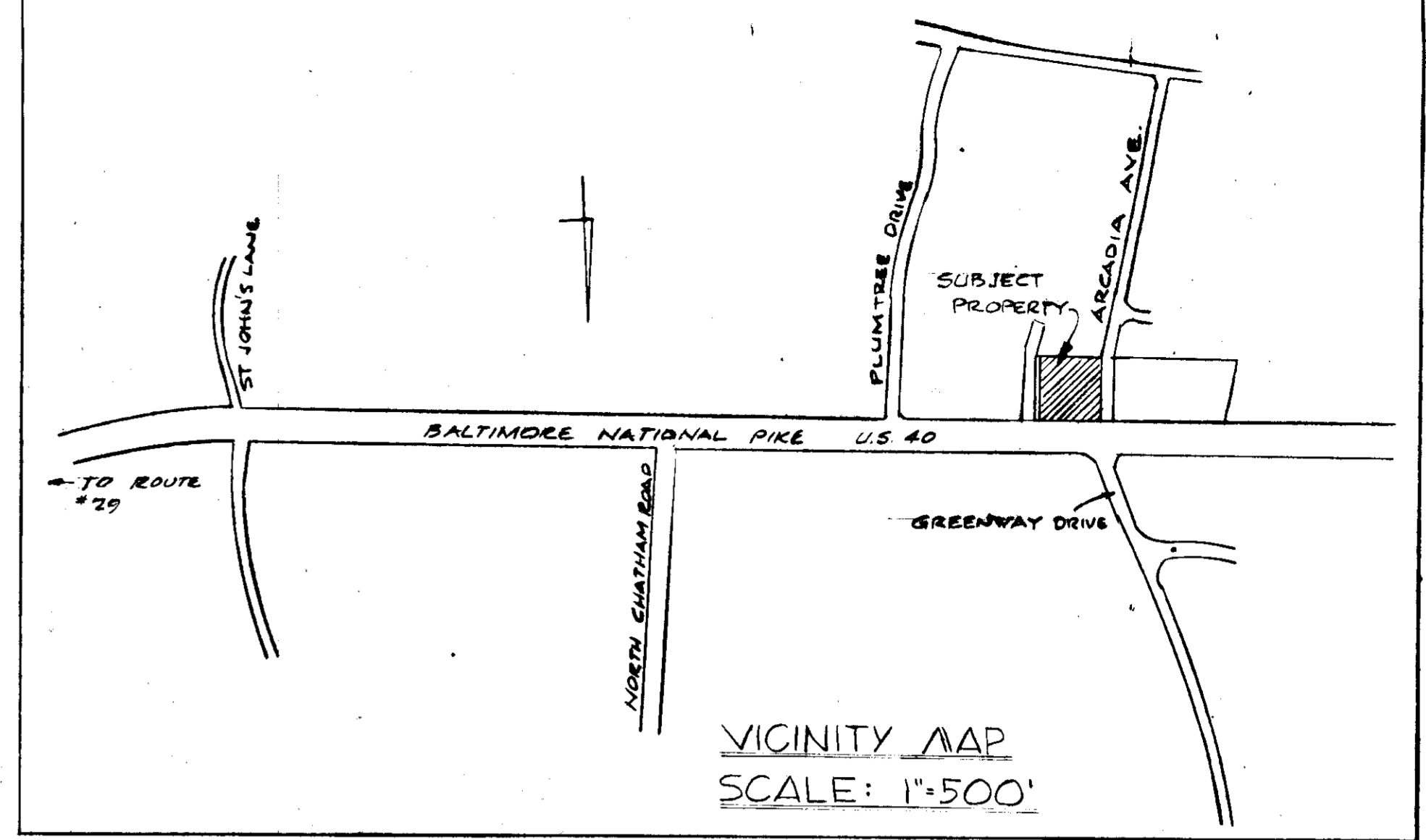

LEGEND
 EX. GRADE - DASHED LINE
 PROP. GRADE - SOLID LINE

NOTE FOR HEALTH DEPT.
 ALL SOLID WASTES FROM THE CARCASSES WILL BE FROZEN & HAULED TO THE NEAREST INCINERATOR.

SITE ANALYSIS
 A) PARCEL AREA: 1.9355 ACRES
 B) ZONE: R-20
 C) FLOOR SPACE AT EACH LEVEL: 4400'
 D) FLOOR SPACE AT SALES AREA: 700'
 E) TOTAL NUMBER EMPLOYEES: 1
 F) MAP: 24 P: 577
 LIBER 605 FOLIO 92

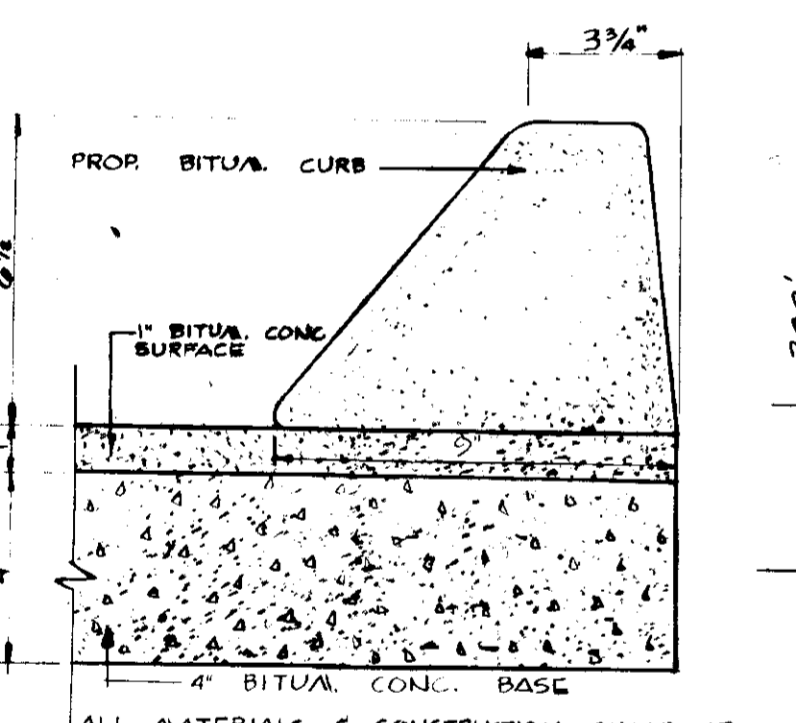

PROPOSED PAVING SECTION AT ENTRANCE
 SCALE: 1"=4'

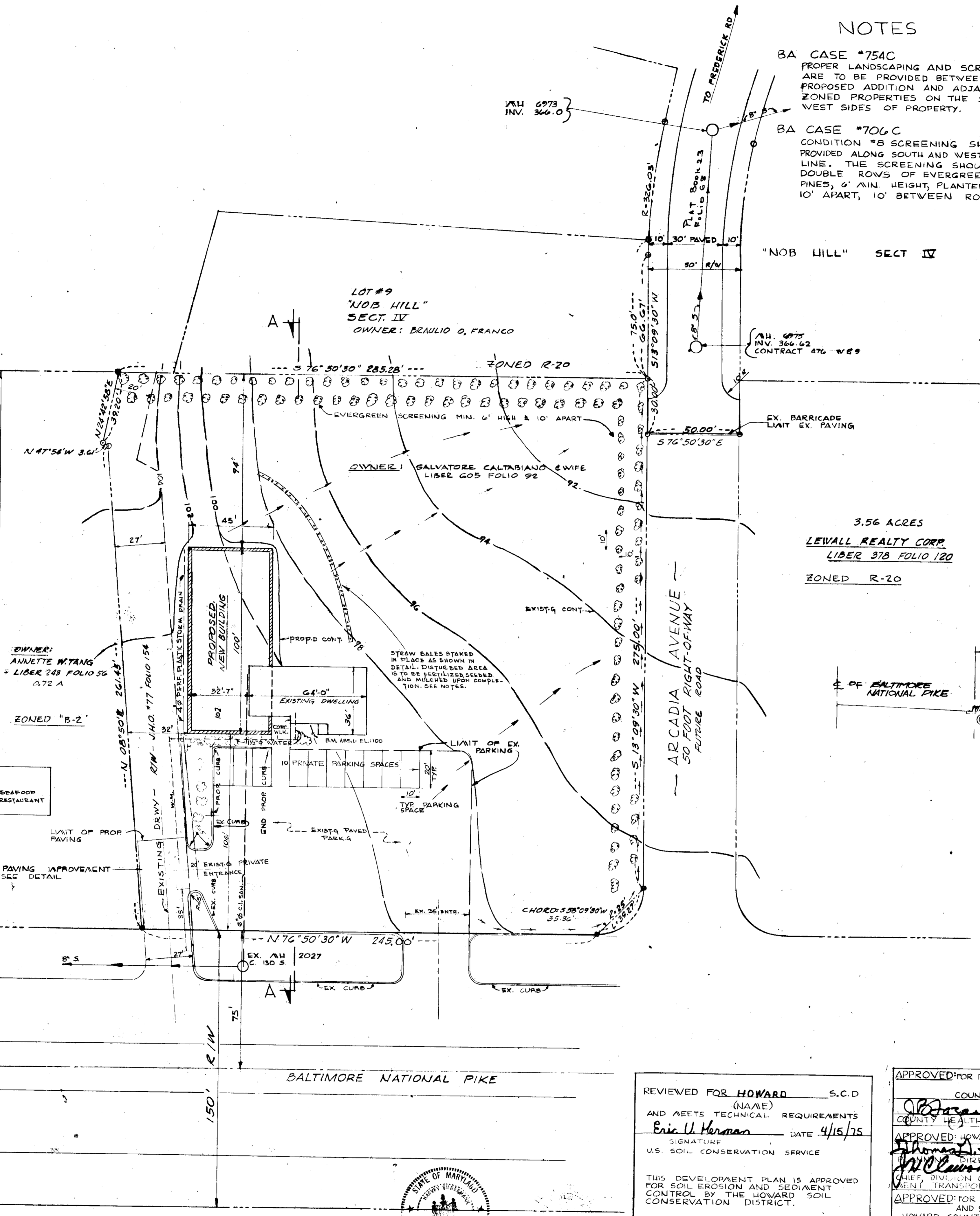
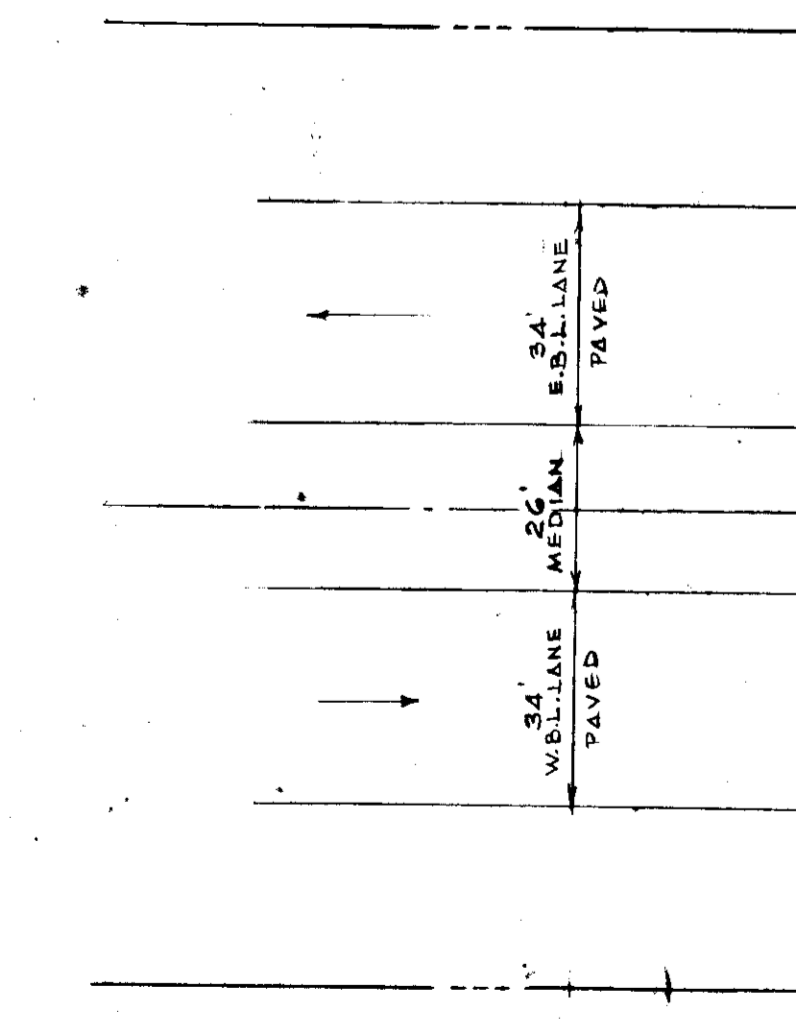

SOIL STABILIZATION NOTES

ALL DISTURBED AREAS WILL BE SEED AS SOON AS THE CONSTRUCTION IS COMPLETED. FOR EVERY 1000 S.F. OF DISTURBED AREA:
 1- APPLY 50 LB. LIMESTONE.
 2- APPLY 25 LB. 5-10-10 FERTILIZER.
 3- WORK LIMESTONE AND FERTILIZER INTO SOIL BY RAKING.
 4- SEED AREA TO 1 1/2 LB. BLUEGRASS AND 1 1/2 LB. FESCUE.
 5- MULCH SEEDS WITH STRAW FROM THE BALES USED IN THE DIKE.

STRAW BALE DIKE INSTALLATION

INSTALL STRAW BALE DIKE BEFORE EXCAVATING FOR THE FOUNDATION.
 1- LAY ENDS OF BALES TO TIGHT FIT.
 2- USE WOOD STAKES, TWO PER BALE, AT LEAST 18" INTO THE GROUND.

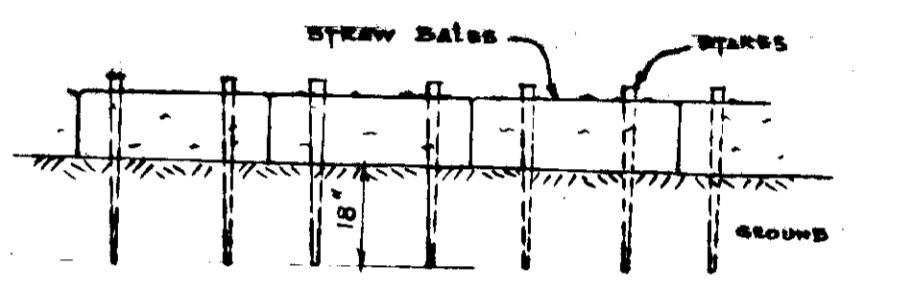

STRAW BALE DIKE DETAIL
 NO SCALE

3.56 ACRES
 LEVALL REALTY CORP.
 LIBER 378 FOLIO 120
 ZONED R-20

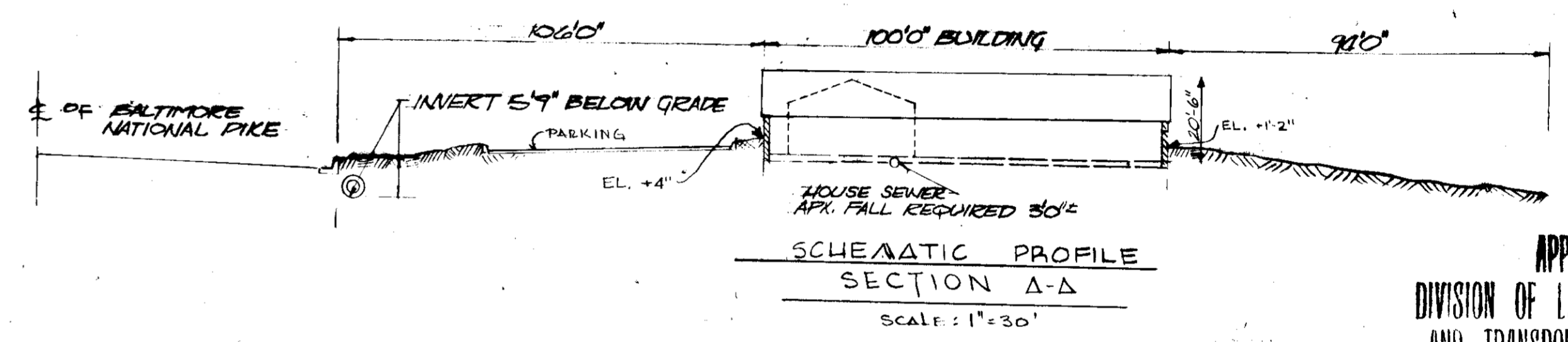

SCHEMATIC PROFILE SECTION A-A
 SCALE: 1"=30'

PARKING CRITERIA
 DETAIL AREA: 16,444 = 700'
 100' / 100' PARKING = 7 SPACES REQ'D.
 PAVED: 10 SPACES
 EXCESS OVER REQ'D: 3 SPACES

ALL ELEVATIONS ARE ASSUMED.

Certification by the Developer:
 "I certify that all development and/or construction will be done according to this plan of development and plan of silt and sediment control."
 Signature: [Signature]
 DATE: Jan. 7, 1975

Certification by the Professional Engineer:
 "I certify that the plan of development and the plan for control of silt and erosion meets the requirements, standards, and specifications of the Howard Soil Conservation District."
 Signature: [Signature]
 DATE: MAR. 7, 1975

APPROVED
 DIVISION OF LAND DEVELOPMENT
 AND TRANSPORTATION PLANNING
 HOWARD COUNTY, MARYLAND
 DATE: MAR 31 1975

REVIEWED FOR HOWARD S.C.D. (NAAE) AND AETS TECHNICAL REQUIREMENTS
 Eric U. Herman DATE 4/15/75
 U.S. SOIL CONSERVATION SERVICE

THIS DEVELOPMENT PLAN IS APPROVED FOR SOIL EROSION AND SEDIMENT CONTROL BY THE HOWARD SOIL CONSERVATION DISTRICT.

APPROVED: [Signature] DATE 4/15/75
 HOWARD S.C.D.

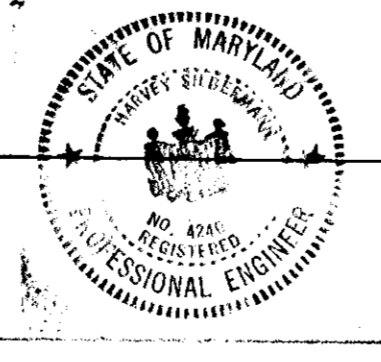

APPROVED FOR PUBLIC WATER AND PUBLIC SEWERAGE SYSTEMS, HOWARD COUNTY HEALTH DEPARTMENT
 COUNTY HEALTH OFFICER
 DATE: 5/7/75

APPROVED: HOWARD CO. OF PLANNING & ZONING
 THOMAS HANCOCK
 DATE: 5-8-75

APPROVED FOR PUBLIC WATER, PUBLIC SEWERAGE AND STORM DRAINAGE SYSTEMS & ROAD HOWARD COUNTY DEPARTMENT OF PUBLIC WORKS
 DIRECTOR
 DATE: 4/25/75

PROPOSED ADDITION TO THE HOME OF SALVATORE CALTABIANO & WIFE FOR LAND & SEA TAXIDERMY (TAX MAP 24-PARCEL 577) 9269 BALTIMORE NATIONAL PIKE - 2ND ED. HOWARD COUNTY, MD. 21043

SILBERMANN & ASSOCIATES
 ENGINEERS • PLANNERS • SURVEYORS
 504 West Joppa Road Towson, Md. 21204 828-5558 828-5557

DATE: MARCH 4, 1975 SCALE: 1"=30' DRAWING NUMBER: 1 OF 1