

INDEX OF SHEETS	
SHEET NO.	DESCRIPTION
ONE	SITE COORDINATION PLAN
TWO	SITE DEVELOPMENT PLAN
THREE	SITE DEVELOPMENT PLAN & DETAILS
FOUR	SITE DEVELOPMENT PLAN & DETAILS
FIVE	SITE DEVELOPMENT PLAN & DETAILS
SIX	SITE DETAILS
SEVEN	OFFSITE DRAINAGE AREA MAP & SITE DETAILS
EIGHT	ONSITE DRAINAGE AREA MAP
NINE	ONSITE DRAINAGE AREA MAP
TEN	ONSITE DRAINAGE AREA MAP
ELEVEN	STORM DRAIN PROFILES
TWELVE	DAM PROFILES & DETAILS
THIRTEEN	PRINCIPAL SPILLWAY STRUCTURAL DETAILS
FOURTEEN	SEDIMENT CONTROL PLAN
FIFTEEN	SEDIMENT CONTROL PLAN
SIXTEEN	SEDIMENT CONTROL PLAN
SEVENTEEN	LANDSCAPE PLAN

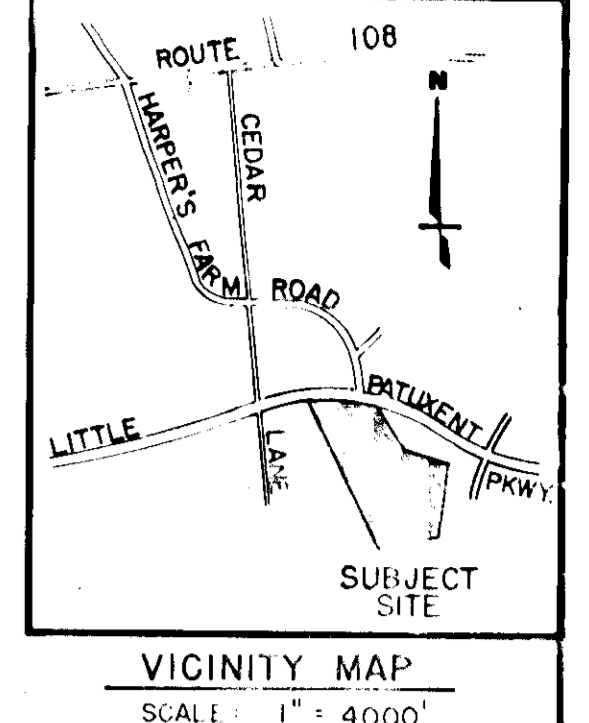
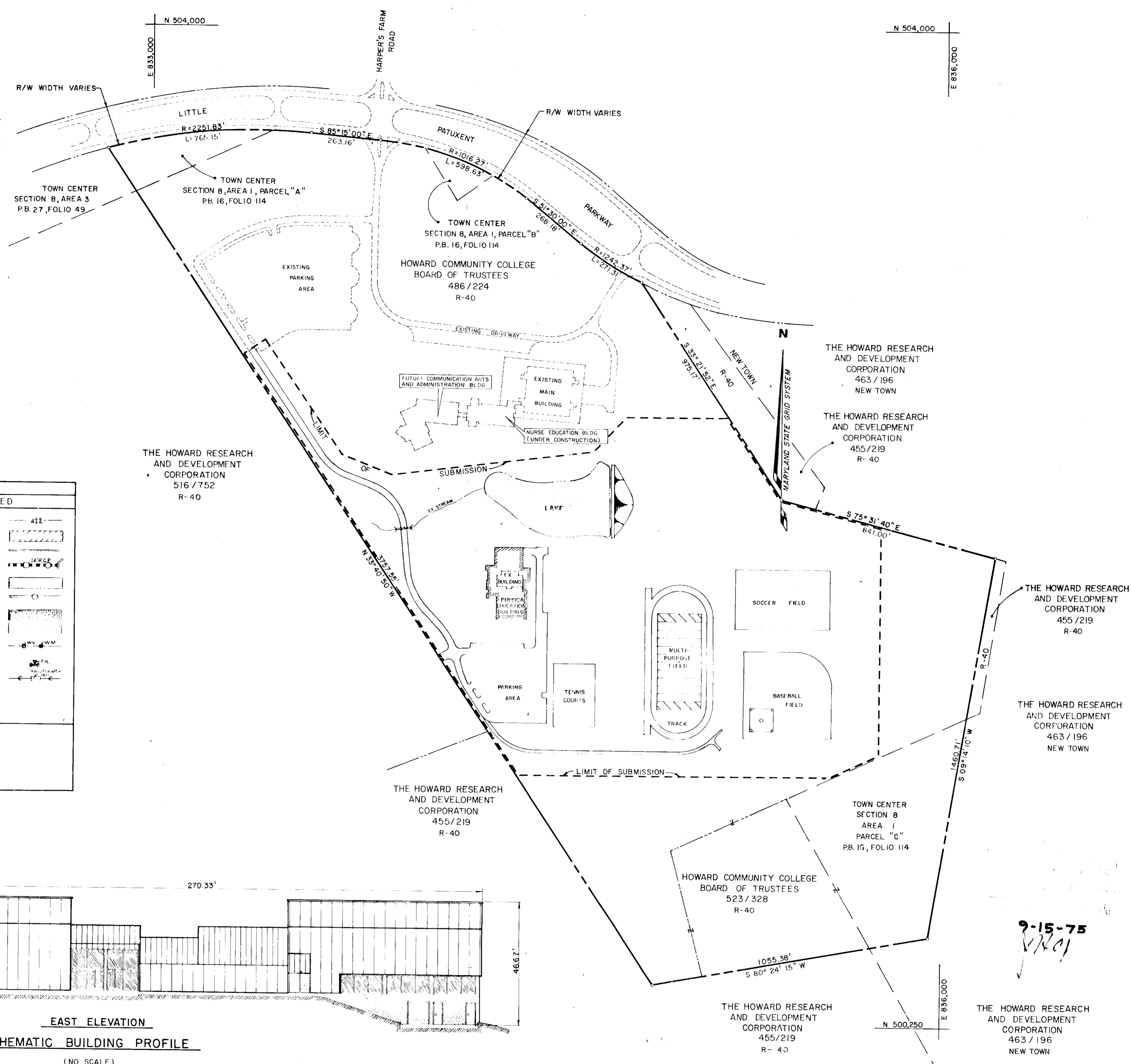

GENERAL NOTES

- ALL MATERIALS AND METHODS OF CONSTRUCTION NOT SHOWN ON THESE PLANS OR ACCOMPANYING SPECIFICATIONS SHALL CONFORM TO THE HOWARD COUNTY ROAD CONSTRUCTION CODE & STANDARD SPECIFICATIONS (REVISED AUGUST 6, 1968).
- FOR ALL DETAILS NOT SHOWN ON THESE PLANS OR ACCOMPANYING SPECIFICATIONS, SEE THE HOWARD COUNTY ROAD CONSTRUCTION CODE AND STANDARD SPECIFICATIONS (REVISED AUGUST 6, 1968).
- TREES WHICH ARE TO REMAIN ARE MARKED ON THE PLANS. PRIOR TO THE COMMENCING OF CONSTRUCTION OPERATIONS, CONTRACTOR SHALL PROTECT IN ACCORDANCE WITH SPECIFICATIONS.
- TOPOGRAPHIC DATA BASED UPON FIELD RUN SURVEY, BY PURDUM & JESCHKE, DATED DECEMBER 13, 1973.
- ALL ROADS AND DRIVES SHALL BE PRIVATELY OWNED AND MAINTAINED.
- PUBLIC WATER AND SEWERAGE SYSTEMS WILL BE USED.
- MINIMUM BUILDING SETBACK RESTRICTIONS FROM PROPERTY LINES OR R/W LINE OF ANY PUBLIC ROAD OR STREET TO BE IN ACCORDANCE WITH HOWARD COUNTY ZONING REGULATIONS.
- PRESENT ZONING -- R-40.
- TOTAL AREA OF PARCEL -- 119.600 ACRES±
- TOTAL AREA OF THIS SUBMISSION -- 50.8 ACRES±
- TOTAL FLOOR SPACE (P.E. BUILDING)

GROUND FLOOR	40,880 SQ. FT.
FIRST FLOOR	2,170 SQ. FT.
MECHANICAL MEZZANINE	35,403 SQ. FT.
	3,307 SQ. FT.
- PARKING REQUIREMENTS UNDER SECTION 23.01 OF THE ZONING REGULATIONS OF HOWARD COUNTY:

REQUIRED PARKING:	
1,027 STUDENTS @ 2 SPACES	685 SPACES
PER 3 STUDENTS	
105 EMPLOYEES @ 1 SPACE	105 SPACES
PER EMPLOYEE	
TOTAL	790 SPACES

 PREVIOUSLY PROVIDED PARKING:

EXISTING PARKING	495 SPACES
UNDER CONSTRUCTION	104 SPACES
TOTAL	599 SPACES

 REQUIRED UNDER THIS SUBMISSION:

PROVIDED UNDER THIS SUBMISSION	191 SPACES
--------------------------------	------------
- SEE ARCHITECTURAL DRAWINGS AND SPECIFICATIONS FOR BUILDING DIMENSIONS, TENNIS COURT, MULTI-PURPOSE FIELD, AND BASEBALL FIELD DETAILS NOT SHOWN ON THESE PLANS.
- THE CONTRACTOR SHALL NOTIFY ALL NECESSARY UTILITY COMPANIES A MINIMUM OF 3 DAYS BEFORE COMMENCING WORK ON THESE PLANS BY CALLING "MISS UTILITIES" -- (301) 559-0100.
- THE CONTRACTOR SHALL NOTIFY THE HOWARD SOIL CONSERVATION DISTRICT (465-3180) AT LEAST 24 HOURS PRIOR TO COMMENCING WORK ON THESE PLANS.
- UNDERGROUND FACILITIES, STRUCTURES AND UTILITIES HAVE BEEN PLOTTED FROM AVAILABLE SURVEYS AND RECORDS AND THEREFORE, THEIR LOCATIONS MUST BE CONSIDERED APPROXIMATE ONLY. THE VERIFICATION OF THE LOCATION OF ALL UNDERGROUND FACILITIES, STRUCTURES AND UTILITIES EITHER SHOWN OR NOT SHOWN SHALL BE THE RESPONSIBILITY OF THE CONTRACTOR.
- ALL AREAS DISTURBED BY GRADING OR CONTRACTOR'S OPERATIONS, NOT BEING PAVED, SHALL BE TOPSOILED, SEEDED AND MULCHED OR OTHERWISE PROTECTED IN ACCORDANCE WITH THE SEDIMENT CONTROL PLAN.
- TEMPORARY COMPACTED EARTH-FILLED DIVERSION DIKES ARE TO BE CONSTRUCTED AT THE TOP OF ALL CUT OR FILL SLOPES OVER A FEET IN HEIGHT CONCURRENTLY WITH THE INITIAL GRADING AND DIRECTED TO UNDISTURBED GROUND AT THE END OF EACH DAY.
- ALL SWALES SHALL BE SODDED AND TAMPED AND ALL SLOPES SHALL BE SEEDED OR SODDED IN ACCORDANCE WITH "STANDARDS AND SPECIFICATIONS FOR SOIL EROSION AND SEDIMENT CONTROL IN URBANIZING AREAS." (SOIL CONS. SERVICE).
- ALL INLETS AND MANHOLES TO HAVE A MINIMUM 8" CONCRETE FOOTING.
- PROPOSED GRADES AND CONTOURS REPRESENT FINISHED GRADES, CONTRACTOR SHALL MAKE ALLOWANCES TO SUBGRADE FOR TOPSOIL, PAVING AND OTHER SURFACE FINISHES AS REQUIRED.
- CONTOURS AND ELEVATIONS ARE CONTROLS ONLY. ALL GRADING IS TO BE SMOOTH AND CONTINUOUS.
- ALL FENCES TO BE CONSTRUCTED ON THIS SITE ARE AS SHOWN ON THE PLAN AND DETAIL SHEETS.
- TRENCHES CROSSING UNDER PAVING SHALL BE COMPACTED TO AT LEAST 95% OF MAXIMUM DENSITY.

LEGEND	
EXISTING	PROPOSED
CONTOUR	CONTOUR
BUILDINGS	BUILDING
CURB	CURB
STORM DRAIN WITH INLET & MANHOLE	STORM DRAIN WITH INLET & MANHOLE
TREES	PAVING
SANITARY SEWER WITH MANHOLE	SANITARY SEWER WITH MANHOLE
WOODS	RIPRAP
DRIVES	CONC. SIDEWALK
WATER WITH VALVE	WATER WITH VALVE AND METER
FIRE HYDRANT	FIRE HYDRANT
ELECTRIC CABLE WITH TRANSFORMER PAD & LIGHT POLE	ELECTRIC CABLE WITH TRANSFORMER PAD
GAS LINE	

T.B.R. TO BE REMOVED
 U.I.P. USE IN PLACE
 T.B.A. TO BE ABANDONED

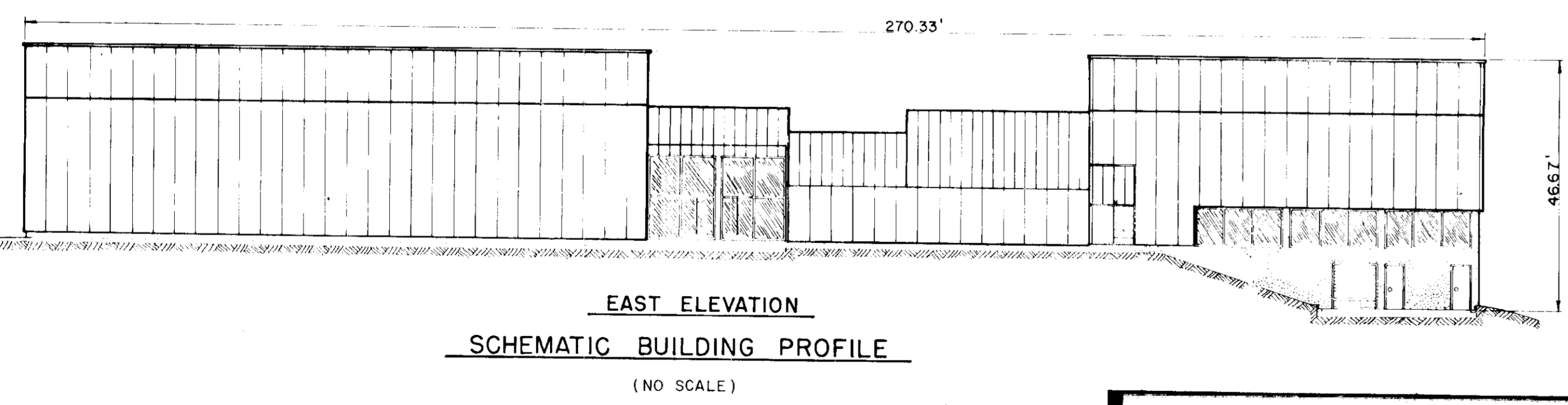

APPROVED FOR PUBLIC WATER AND PUBLIC SEWERAGE, STORM DRAINAGE SYSTEMS & ROADS, HOWARD COUNTY DEPARTMENT OF PUBLIC WORKS	APPROVED FOR PLANNING AND ZONING	APPROVED FOR PUBLIC WATER AND SEWERAGE SYSTEMS, HOWARD COUNTY HEALTH DEPARTMENT	REVISIONS
DIRECTOR: [Signature] DATE: 11/11/75	PLANNING DIRECTOR: [Signature] DATE: 11/11/75	COUNTY HEALTH OFFICER: [Signature] DATE: 11/11/75	NO. BY DATE REVISION 1. BY DATE REVISION

RAYMOND E. GODSON, JR., INC. ENGINEERS AND ARCHITECTS

1000 W. CHARLES STREET, BALTIMORE, MARYLAND 21202

OWNER - DEVELOPER COMMUNITY COLLEGE BOARD OF TRUSTEES PATUXENT PARKWAY MARYLAND 21044	DESIGNED: K. J. COLBERT DRAWN: S. L. FADER CHECKED: A. F. LOEN SCALE: 1" = 200' DATE: NOVEMBER 27, 1974
--	---

HOWARD COMMUNITY COLLEGE
 PHYSICAL EDUCATION FACILITY
 5TH ELECTION DISTRICT HOWARD CO., MARYLAND
 TAX MAP NO. 35 PARCELS A, B, C, 478.50
 SITE COORDINATION PLAN

STA 0+00: 1/2 RIGHT OF CENTERLINE
 NOSE DOWN STD 7" CONC. CURB & GUTTER
 STA 0+27: 1/2 LEFT OF CENTERLINE
 MATCH EXISTING CONC. CURB & GUTTER
 STA 0+27: MATCH EXISTING BITUMINOUS CONC. PAVING

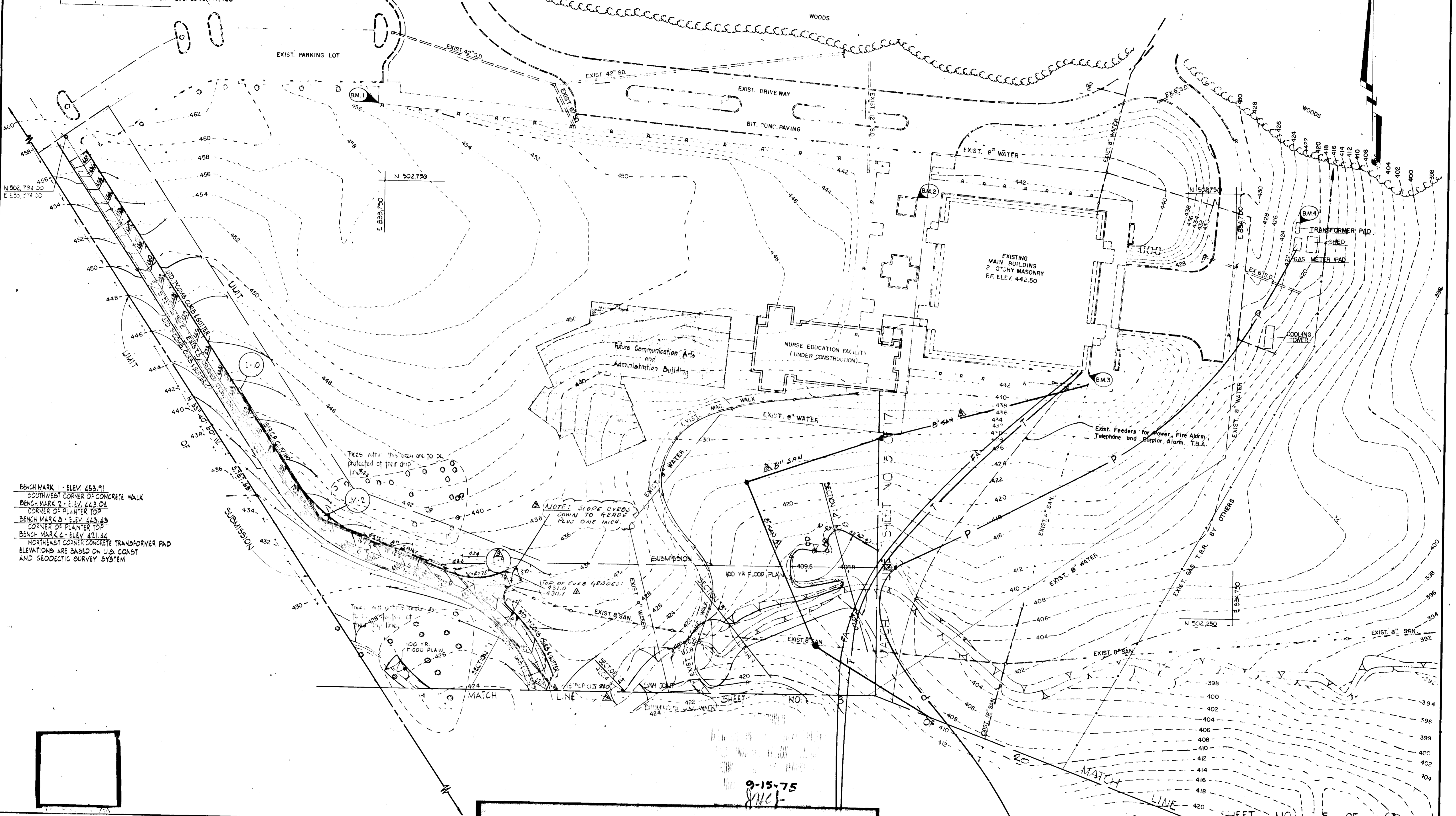

BENCH MARK 1 - ELEV. 453.91
 SOUTHWEST CORNER OF CONCRETE WALK
 BENCH MARK 2 - ELEV. 443.04
 CORNER OF PLANTER TOP
 BENCH MARK 3 - ELEV. 443.43
 CORNER OF PLANTER TOP
 BENCH MARK 4 - ELEV. 421.44
 NORTHEAST CORNER CONCRETE TRANSFORMER PAD
 ELEVATIONS ARE BASED ON U.S. COAST
 AND GEODETIC SURVEY SYSTEM

NOTE: SLOPE CURBS
 DOWN TO GRADE
 PLUS ONE INCH.

TOP OF CURB GRADES:
 431.0
 431.1

9-15-75
 SHEET

SHEET NO. 15 OF 20

APPROVED: FOR PUBL. WATER, SEWERAGE, STORM DRAINAGE SYSTEMS & ROADS, HOWARD COUNTY DEPARTMENT OF PUBLIC WORKS W. W. ... 11/5/75 DATE	APPROVED: HOWARD COUNTY OFFICE OF PLANNING AND ZONING ... 11/7/75 DATE	APPROVED: FOR WATER AND SEWERAGE SYSTEMS, HOWARD COUNTY HEALTH DEPARTMENT ... 11/6/75 DATE	REVISIONS NO. BY DATE REVISION
--	--	--	-----------------------------------



RAYMOND I. GODSON, INC.

OWNER - DEVELOPER
 HOWARD COMMUNITY COLLEGE BOARD OF TRUSTEES
 1912 PARKWAY
 MARYLAND 21084

ARCHITECTS
 STEPHENSON & DONKORVOET, INCORPORATED
 CHARLES STREET
 MARYLAND 21202

DESIGNED: K. J. COLBERT
 DRAWN: B. D. BURTON
 CHECKED: C. G. WEINEL
 SCALE: 1" = 50'
 DATE: NOVEMBER 27, 1974

HOWARD COMMUNITY COLLEGE
PHYSICAL EDUCATION FACILITY
 5TH ELECTION DISTRICT HOWARD CO., MARYLAND
 TAX MAP NO. 35 PARCELS A, B, C, 47 & 50
 SITE DEVELOPMENT PLAN

SD
 101

SDP-75-46

Sheet 15 of 20

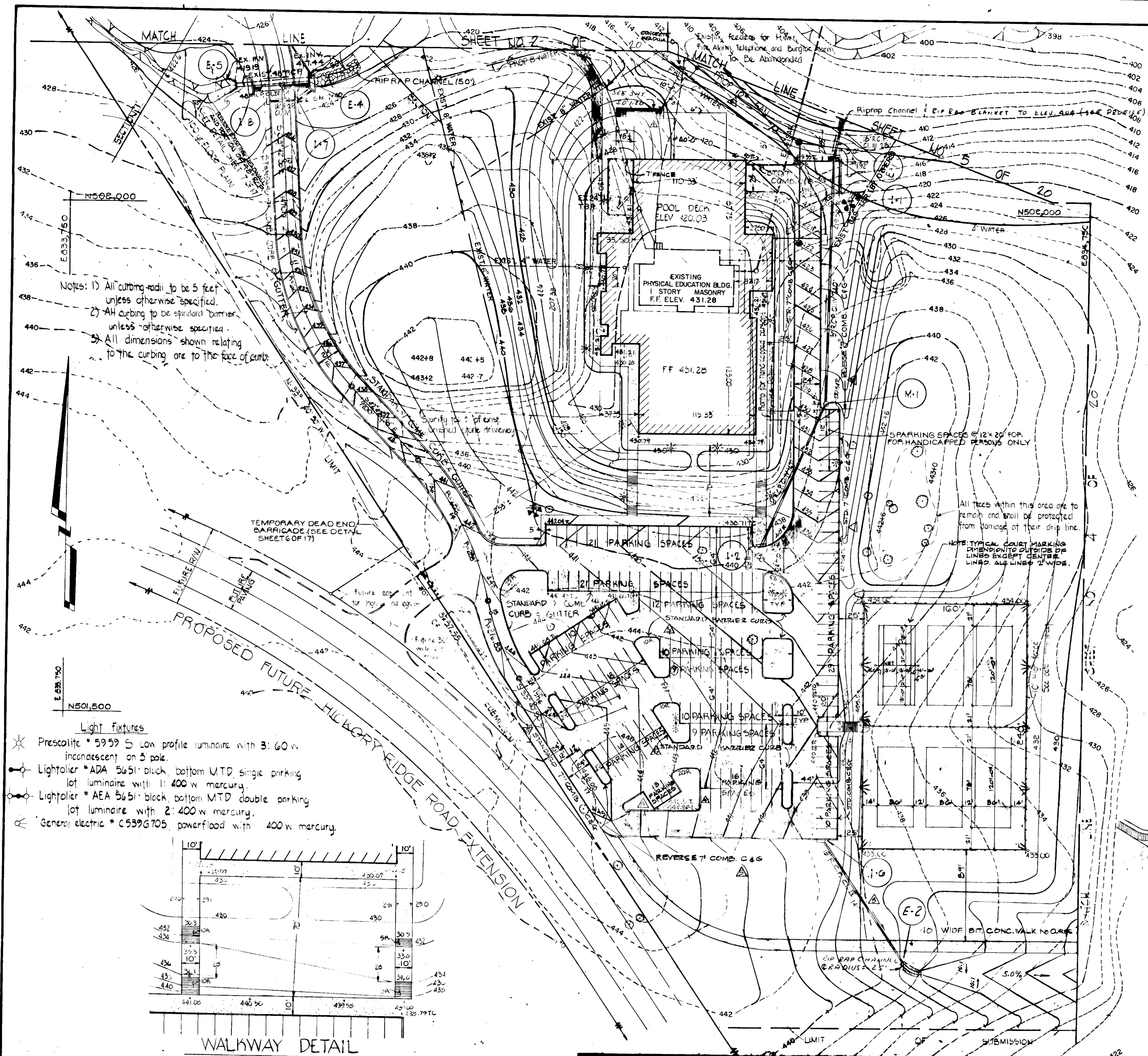

Notes: 1) All curbing radii to be 5 feet unless otherwise specified.
 2) All curbing to be standard barrier unless otherwise specified.
 3) All dimensions shown relating to the curbing are to the face of curbs.

Light fixtures
 * Presalite * 5959 5' low profile luminaire with 3' 60w incandescent on 3 pole.
 * Lightoller * ADA 5651 black bottom MTD single parking lot luminaire with 1' 400w mercury.
 * Lightoller * AEA 5651 black bottom MTD double parking lot luminaire with 2' 400w mercury.
 * General electric * C539G705 powerload with 400w mercury.

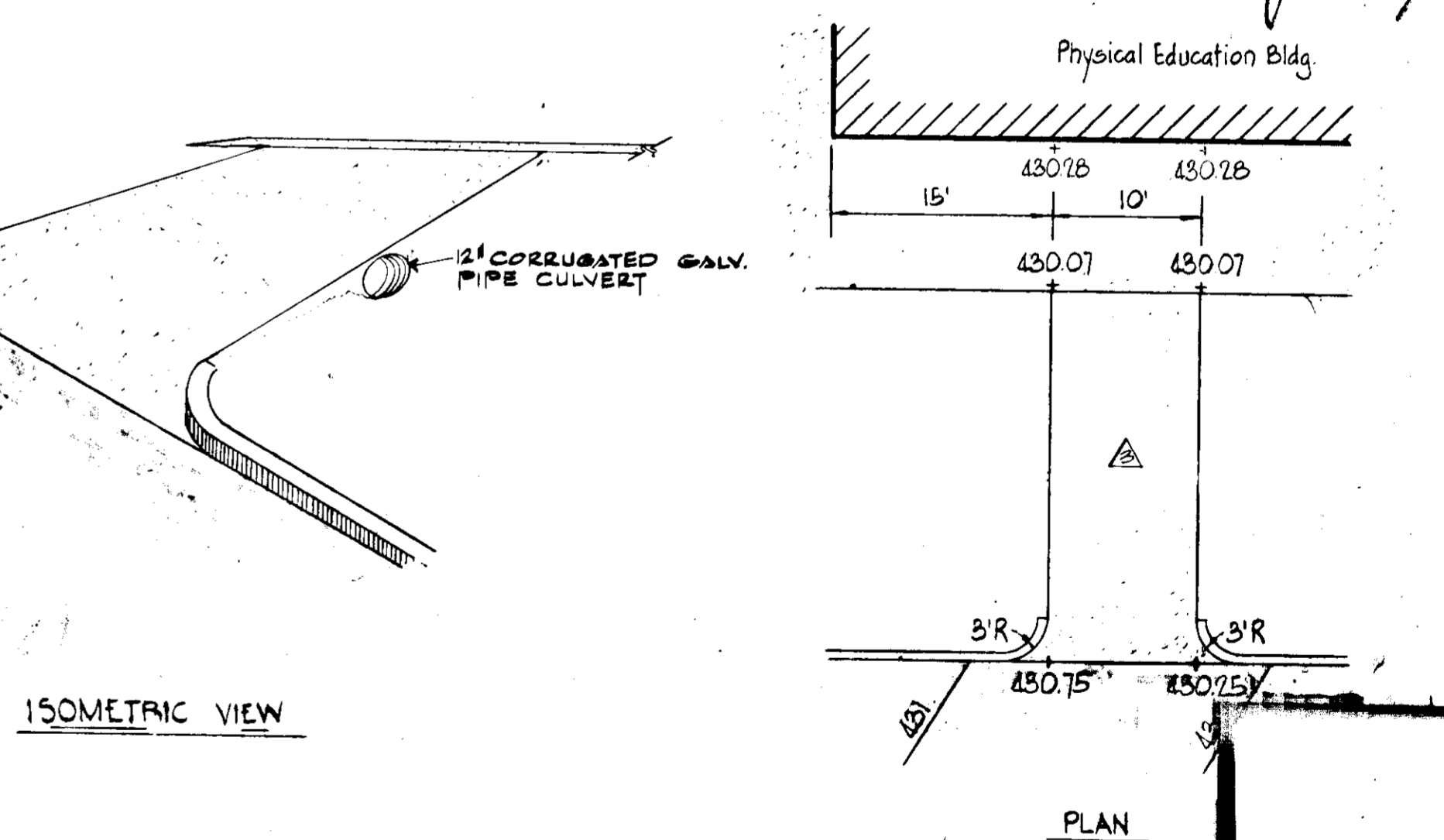
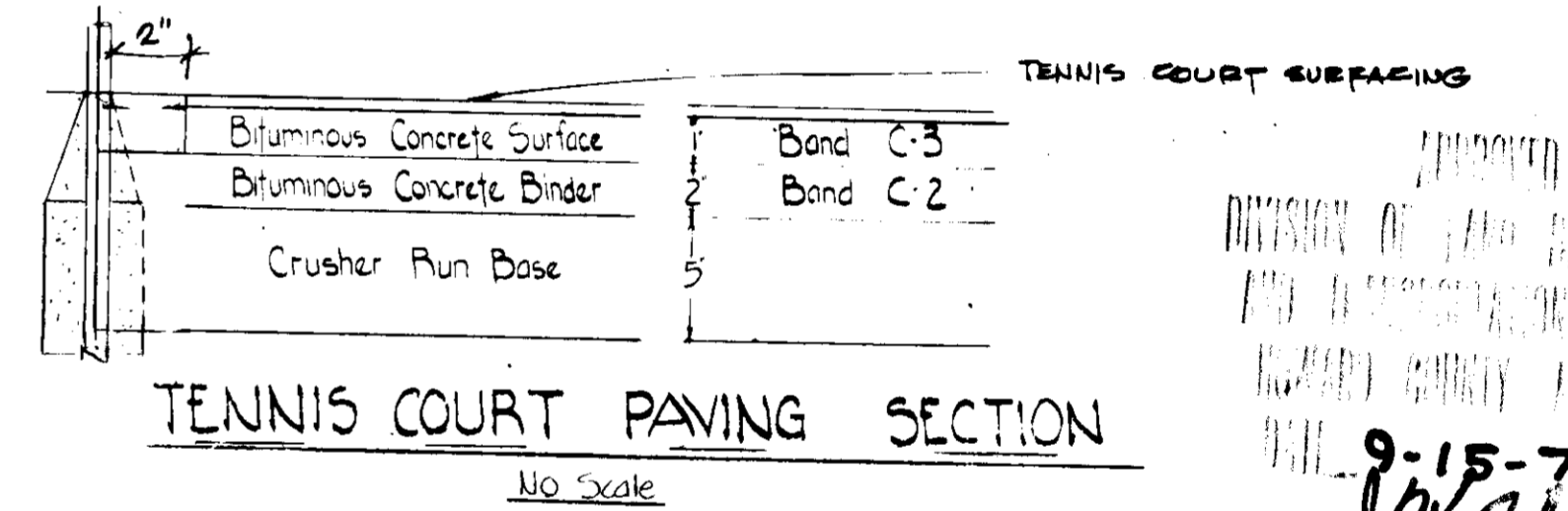
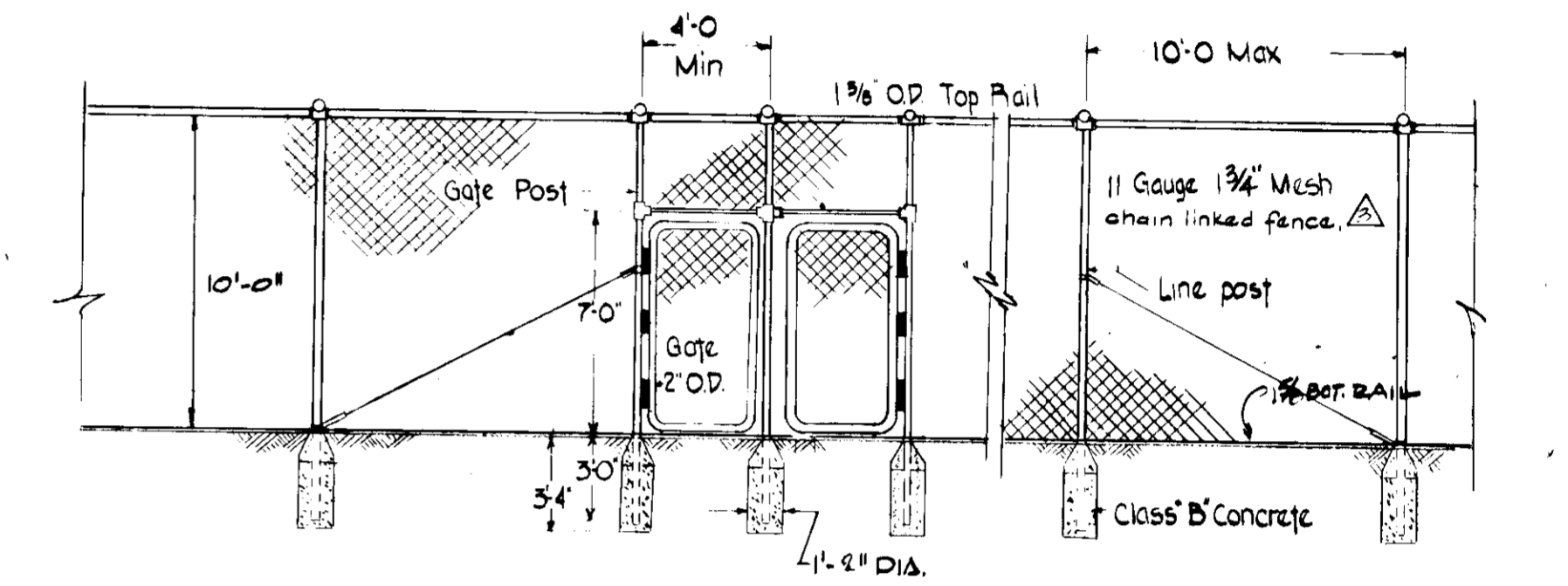
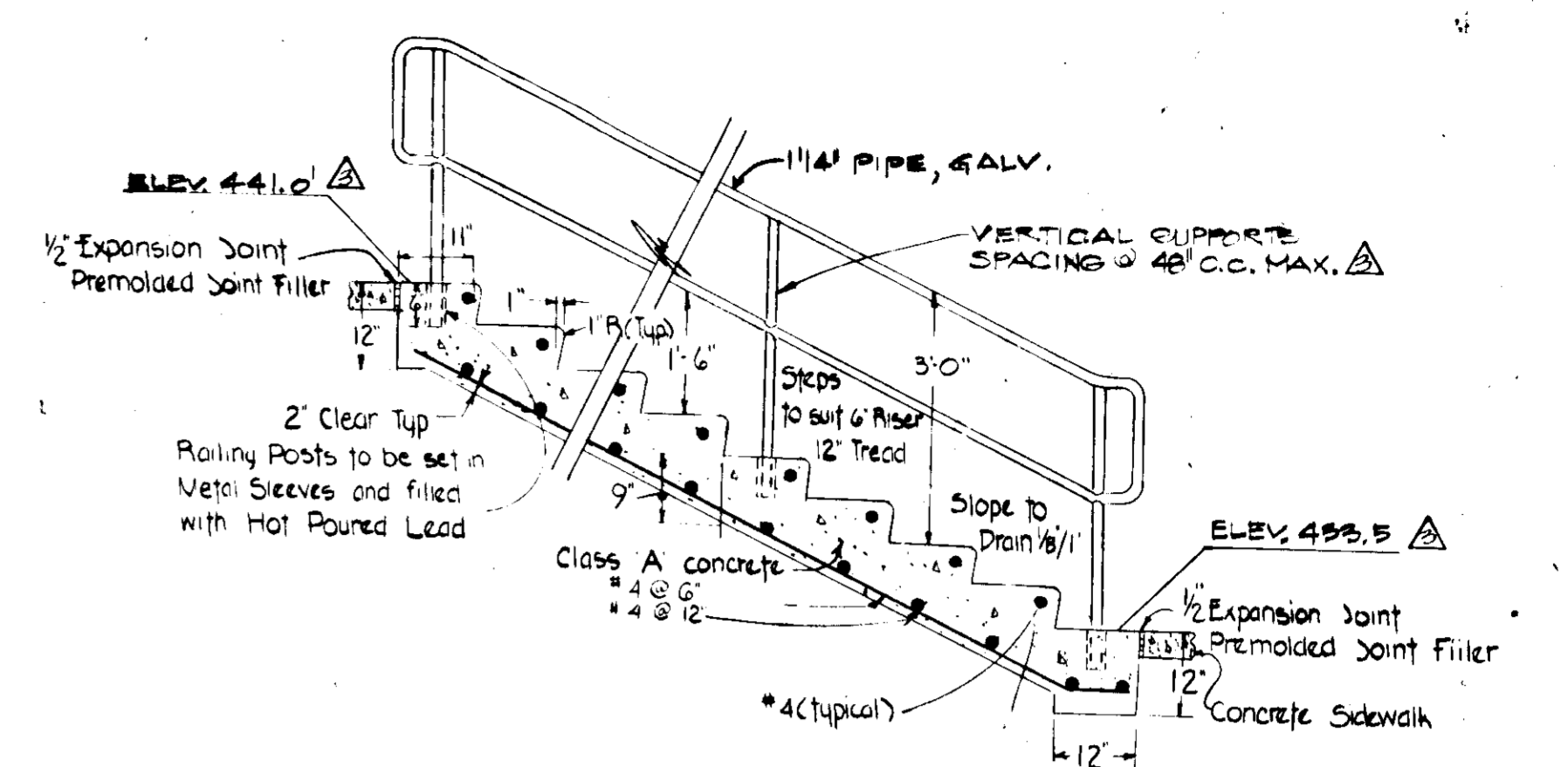
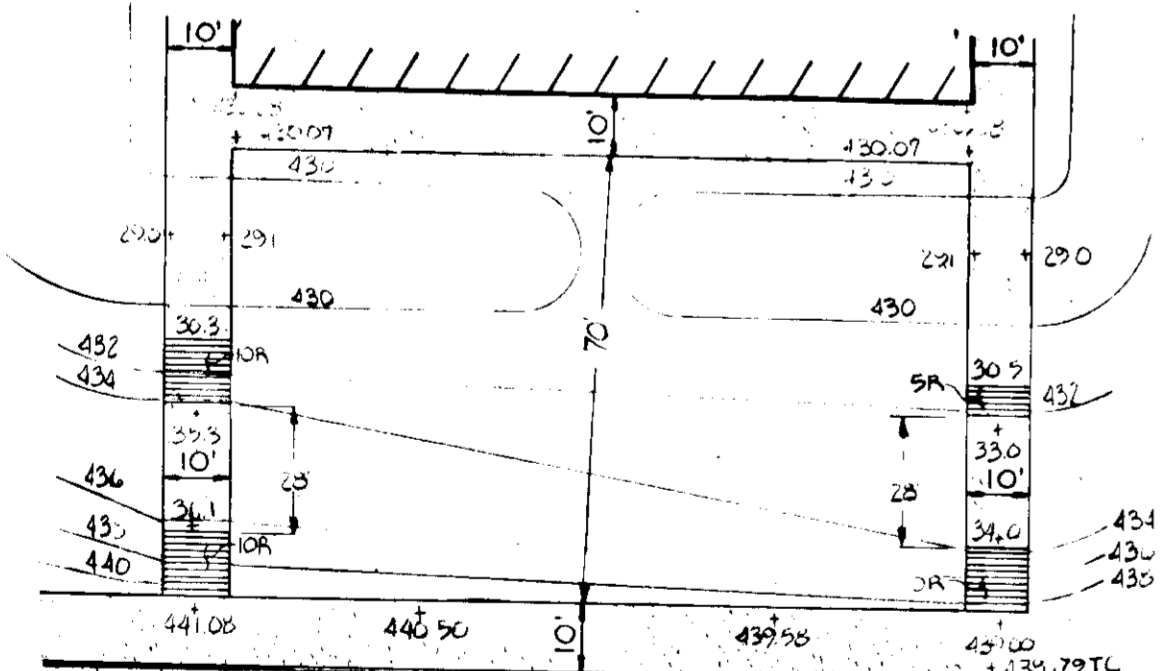

APPROVED: FOR PUBLIC WATER, AND PUBLIC SEWERAGE, STORM DRAINAGE SYSTEMS & ROADS, HOWARD COUNTY DEPARTMENT OF PUBLIC WORKS 11-5-75 DATE	APPROVED: HOWARD COUNTY OFFICE OF PLANNING AND ZONING 11-7-75 DATE	APPROVED: FOR PUBLIC WATER, AND PUBLIC SEWERAGE SYSTEMS, HOWARD COUNTY HEALTH DEPARTMENT 11/6/75 DATE	REVISIONS NO. BY DATE REVISION 1. C.C. W/ST PER ADD TO CO... 2. C.S. PER HO. CO. 2... 3. C.S. PER HO. CO. 2...
--	--	---	--

RC
RAYMOND L. GOODSON, JR., INC. CONSULTING ENGINEERS
 3409 OAK GROVE • DALLAS, TEXAS 75214 • 214-528-2200

OWNER - DEVELOPER COMMUNITY COLLEGE BOARD OF TRUSTEES TUXENT PARKWAY MARYLAND 21094	DESIGNED: K.J. COLBERT S.L. FADER L.M. AUSTIN	HOWARD COMMUNITY COLLEGE PHYSICAL EDUCATION FACILITY 5TH ELECTION DISTRICT HOWARD CO., MARYLAND TAX MAP NO. 35 PARCELS A, B, C, 47850	SD 1.02
ARCHITECTS BY GROUP, INC. OGLESBY, WILEY, HALFORD, JOHNSON STEPHENSON & DONKHOET, INCORPORATED CHARLES STREET MARYLAND 21202	CHECKED: G.G. WEINEL, JR. SCALE: AS SHOWN DATE: NOVEMBER 27, 1974		
SITE DEVELOPMENT PLAN & DETAILS			

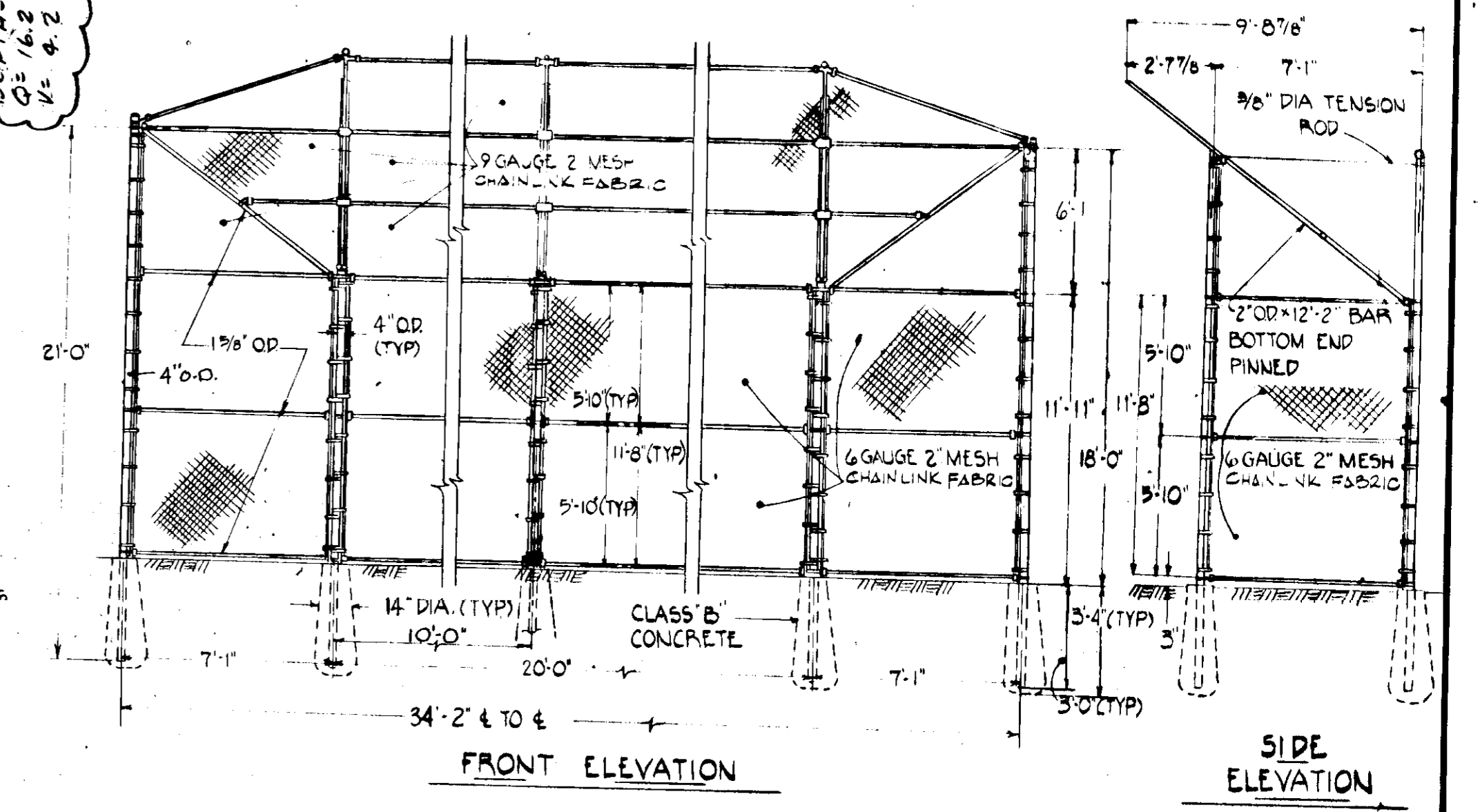
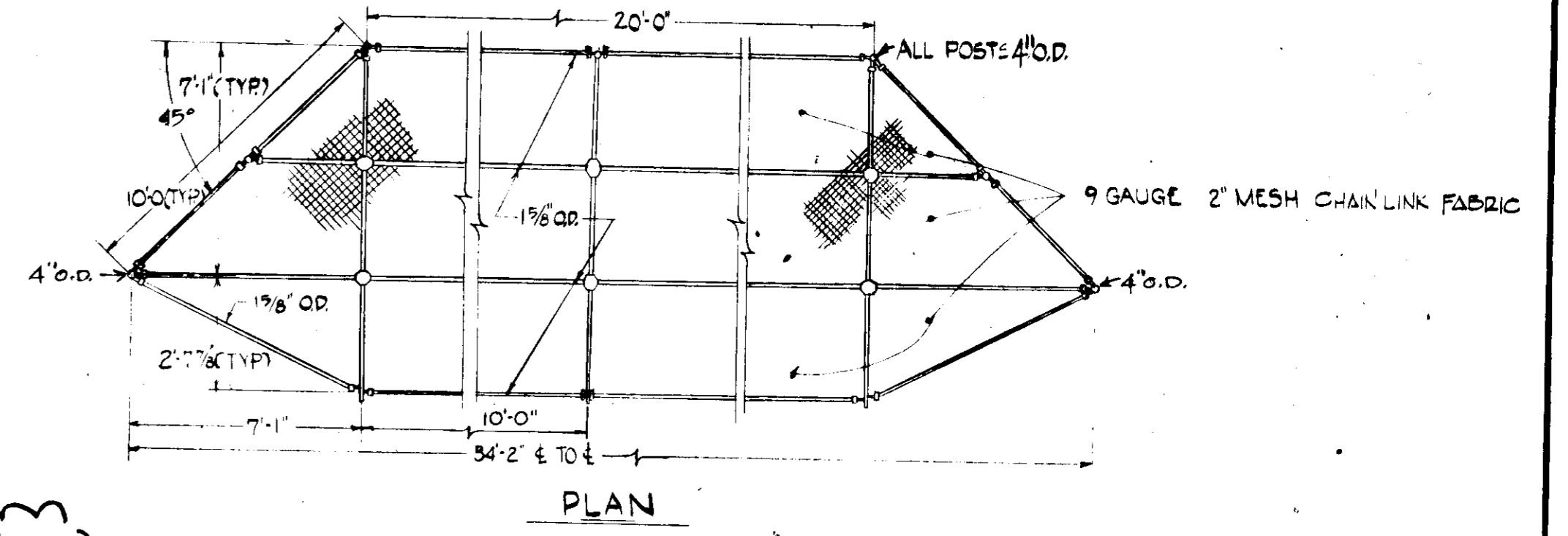
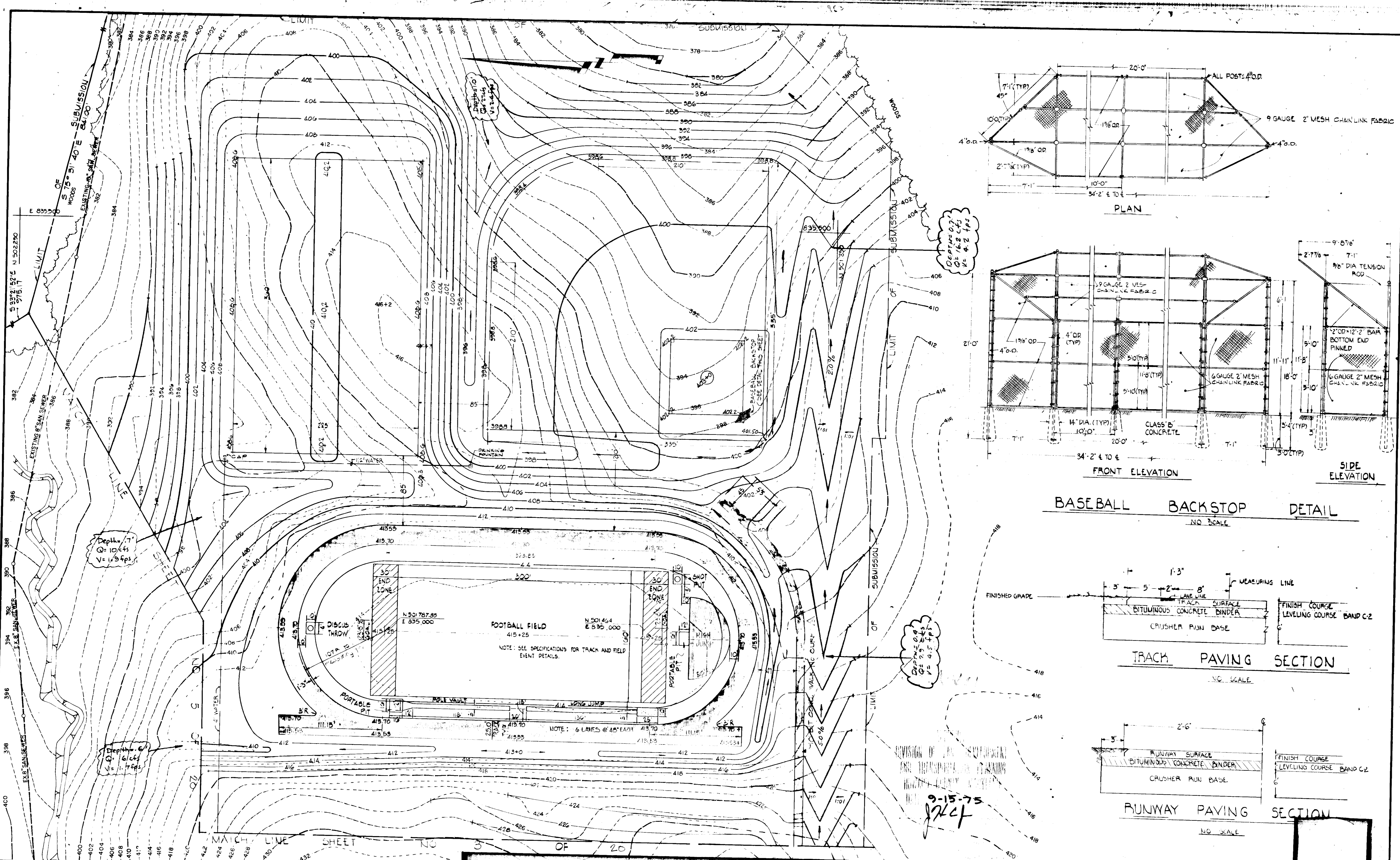

BASEBALL BACKSTOP DETAIL
NO SCALE

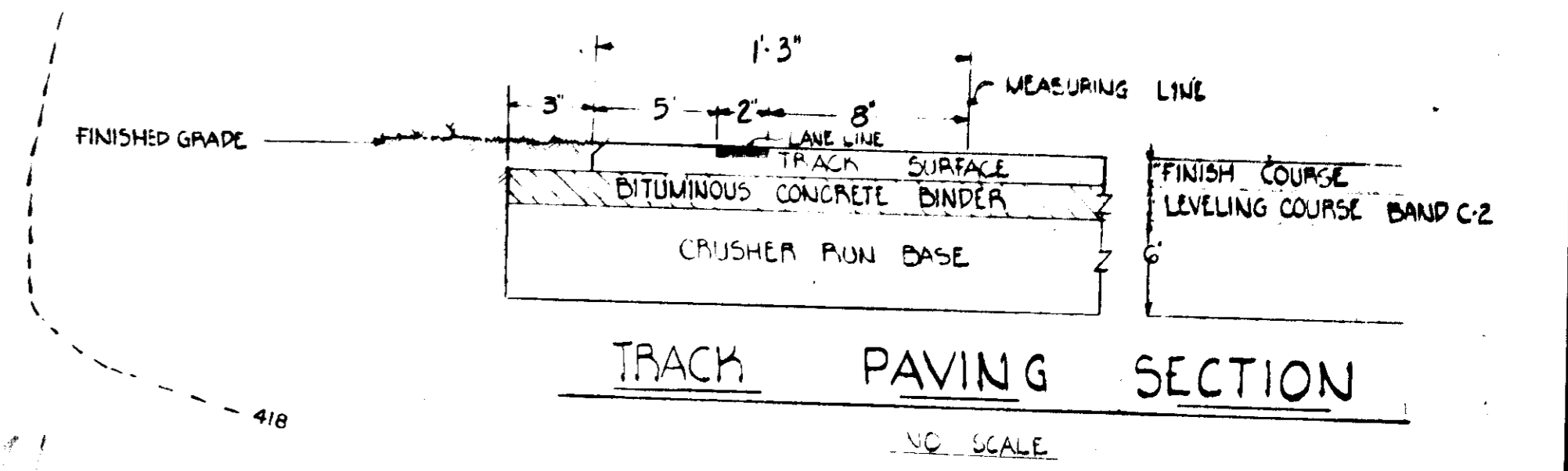

TRACK PAVING SECTION
NO SCALE

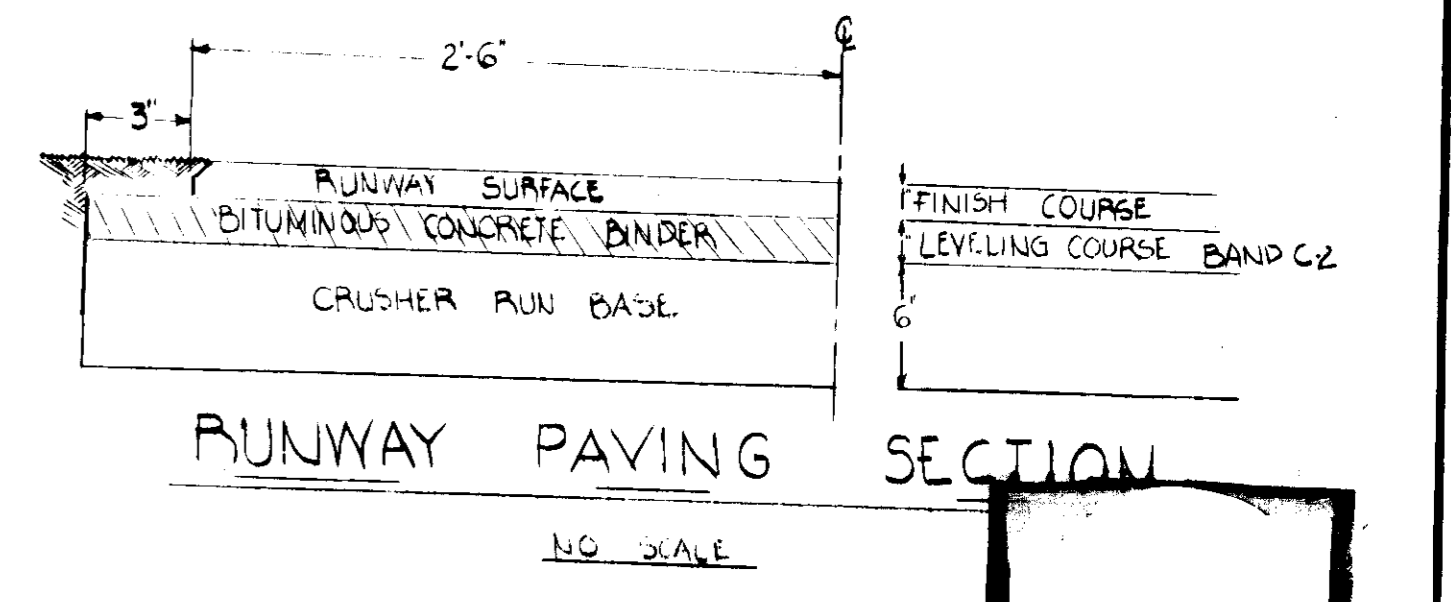

RUNWAY PAVING SECTION
NO SCALE

APPROVED FOR PUBLIC WATER, AND PUBLIC SEWERAGE, STORM DRAINAGE SYSTEMS & ROADS, HOWARD COUNTY DEPARTMENT OF PUBLIC WORKS. DIRECTOR 11/5/75 DATE	APPROVED FOR HOWARD COUNTY OFFICE OF PLANNING AND ZONING. PLANNING DIRECTOR 11/7/75 DATE	APPROVED FOR PUBLIC WATER, AND PUBLIC SEWERAGE SYSTEMS, HOWARD COUNTY HEALTH DEPARTMENT. COUNTY HEALTH OFFICER 11/6/75 DATE	REVISIONS NO. BY DATE REVISION
--	---	--	-----------------------------------

RAYMOND E. GOODSON, INC. PROFESSIONAL ENGINEER

OWNER - DEVELOPER
COMMUNITY COLLEGE BOARD OF TRUSTEES
LUXURY PARKWAY
MARYLAND 21044

DESIGNED: K. J. COLBERT
DRAWN: L. M. AUSTIN
B. D. BURTON
CHECKED: C. G. WEINEL, JR.
SCALE: AS SHOWN
DATE: NOVEMBER 27, 1974

ARCHITECTS
STEPHENSON, & DONKERVOT, INCORPORATED
CHARLES STREET
MARYLAND 21202

HOWARD COMMUNITY COLLEGE
PHYSICAL EDUCATION FACILITY
5TH ELECTION DISTRICT HOWARD CO., MARYLAND
TAX MAP NO. 35 PARCELS A, B, C, 47 & 50
SITE DEVELOPMENT PLAN & DETAILS

SD 1.03

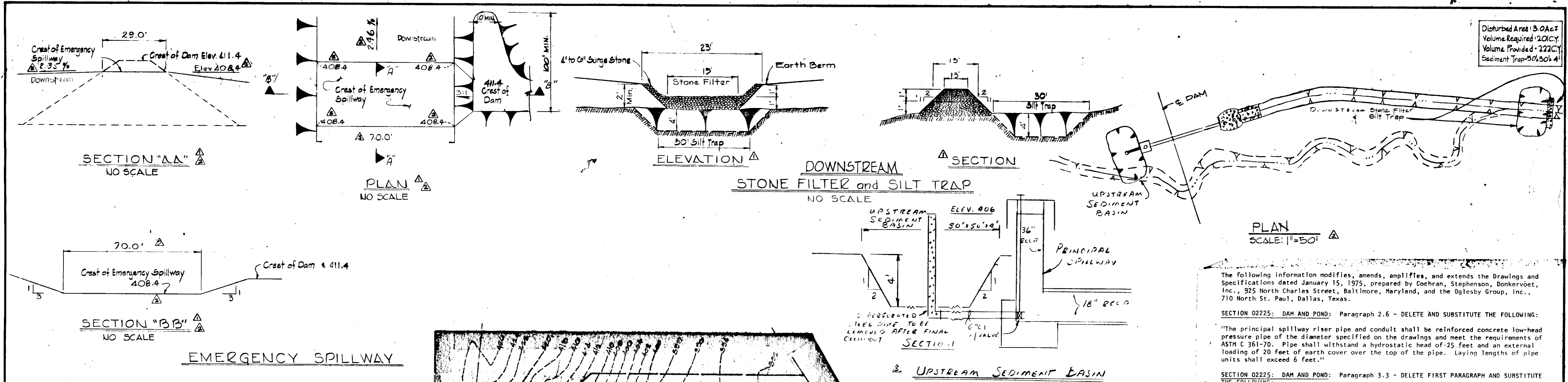

Disturbed Area: 3.0 Ac.
Volume Required: 200 CY
Volume Provided: 222 CY
Sediment Trap: 50,000 cu ft

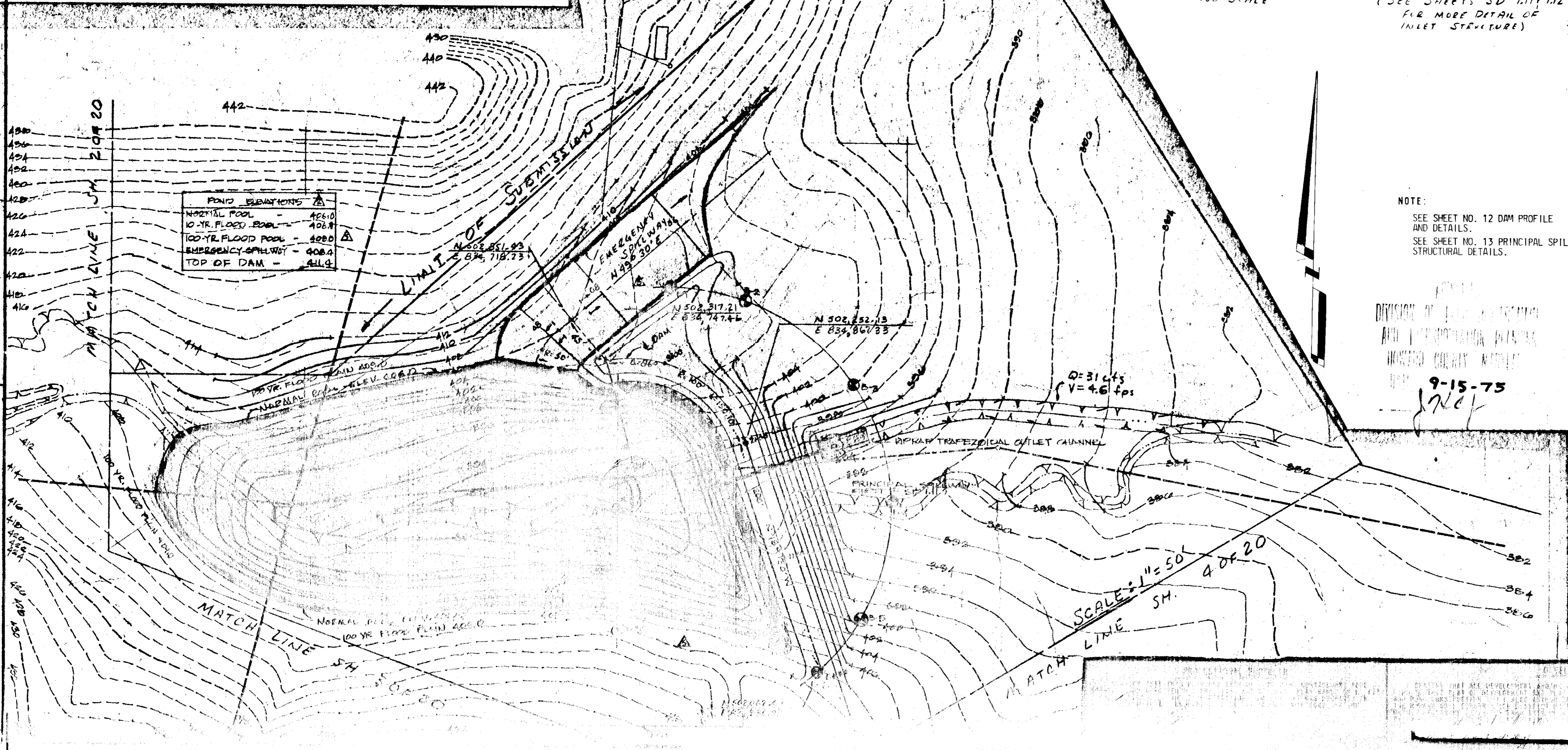

The following information modifies, amends, amplifies, and extends the Drawings and Specifications dated January 15, 1975, prepared by Cochran, Stephenson, Donkervoet, Inc., 925 North Charles Street, Baltimore, Maryland, and the Oglesby Group, Inc., 710 North St. Paul, Dallas, Texas.

SECTION 02225: DAM AND POND: Paragraph 2.6 - DELETE AND SUBSTITUTE THE FOLLOWING:
"The principal spillway riser pipe and conduit shall be reinforced concrete low-head pressure pipe of the diameter specified on the drawings and meet the requirements of ASTM C 361-70. Pipe shall withstand a hydrostatic head of 25 feet and an external loading of 20 feet of earth cover over the top of the pipe. Laying lengths of pipe units shall exceed 6 feet."

SECTION 02225: DAM AND POND: Paragraph 3.3 - DELETE FIRST PARAGRAPH AND SUBSTITUTE THE FOLLOWING:
Principal Spillway Structures and Pipe: The Principal spillway shall consist of a riser inlet structure, spillway pipe through the dam embankment with anti-seep collars, cantilever end wall support, stilling basin and trapezoidal rip-rap exit channel.

SECTION 02500: SITE DRAINAGE: Paragraph 2.38 - DELETE AND SUBSTITUTE THE FOLLOWING
"The minimum dimension of rip-rap stone shall be 6 inches."

- DAM & PRINCIPAL SPILLWAY NOTES**
- IMPERVIOUS CORE AND CUTOFF CLAY MATERIAL SHALL BE COMPACTED TO 95% STD. PROCTOR FOR THE MATERIAL SPECIFIED. THE MATERIAL SHALL BE DEPOSITED IN LIFT THICKNESSES OF NOT GREATER THAN 6" AND COMPACTED WITH TREADED RUBBER TIRE ROLLERS OR APPROVED EQUIVALENT.
 - PERVIOUS SHELL MATERIAL SHALL BE COMPACTED IN 6" LIFTS TO 95% STD. PROCTOR.
 - OMIT
 - OMIT
 - THE PRINCIPAL SPILLWAY PIPE SHALL BE REINFORCED CONCRETE PRESSURE PIPE WITH RUBBER CASSETS.
 - OMIT
 - FOR SEEDING MIXTURE SEE SHEET NO. SD 1.15 - SEDIMENT CONTROL PLAN & NOTES SEED FROM ELEV. 404.0 & UP, WITHIN THE LAKE AND ALL UPSTREAM SLOPES.
- SEDIMENT CONTROL NOTES**
- CONSTRUCTION SEQUENCE:
- CONSTRUCT DOWNSTREAM STONE FILTER AND EXCAVATE SILT TRAP.
 - OMIT
 - EXCAVATE AND FILL CUTOFF TRENCH ON NORTHERN SECTION OF DAM AND UNDER LOCATION OF PRINCIPAL SPILLWAY.
 - INSTALL PRINCIPAL SPILLWAY BASE AND PIPE, ANTI-SEEPAGE COLLARS, INTAKE AND OUTLET STRUCTURES.
 - FILL NORTHERN SIDE OF DAM TO MINIMUM ELEVATION 397.0. FILL SHALL BE PLACED IN STAGGERED, OVERLAPPING COURSES.
 - BLOCK CHANNEL, EXCAVATE UPSTREAM SILT TRAP AT PRINCIPAL SPILLWAY INLET AND DIVERT WATER TO PRINCIPAL SPILLWAY.
 - EXCAVATE AND FILL CUTOFF TRENCH ON SOUTHERN SECTION OF DAM.
 - FILL DAM TO FINAL GRADE, MAINTAIN SEDIMENT BASIN, STABILIZE ALL DISTURBED AREAS.
 - PERFORM FINAL CLEANOUT OF SEDIMENT BASIN AND ALLOW LAKE TO FILL.
 - NO GRADING WILL BE PERMITTED IN THIS WATERSHED UNTIL ALL PORTIONS OF THE DAM ARE TO A MINIMUM ELEVATION OF 397.0
 - UPON COMPLETION OF SITE WORK, REMOVE ACCUMULATED SEDIMENT FROM SILT TRAP AND REMOVE 6" PER STEEL PIPE AND STABILIZE ALL DISTURBED AREAS.

APPROVED: FOR PUBLIC WATER AND PUBLIC SEWERAGE, STORM DRAINAGE SYSTEMS & ROADS, HOWARD COUNTY DEPARTMENT OF PUBLIC WORKS 11-5-75 D. M. McCreary DIRECTOR	APPROVED: HOWARD COUNTY OFFICE OF PLANNING AND ZONING 11-7-75 M. J. Clavon PLANNING DIRECTOR	APPROVED: FOR PUBLIC WATER AND PUBLIC SEWERAGE SYSTEMS, HOWARD COUNTY HEALTH DEPARTMENT. 11-16-75 J. D. Dreyer COUNTY HEALTH OFFICER	REVISIONS: NO. BY DATE REVISION 1. RLG/11/15/75 FOR H.C. COMMENTS 2. RLG/11/15/75 POND/DAM 3. JCC/11/15/75 PER ADD. TO CONT. DO 4. RLG/11/15/75 PER ADD. TO DAM 5. RLG/11/15/75 WATERSHED U.S. TO 46
---	---	---	--

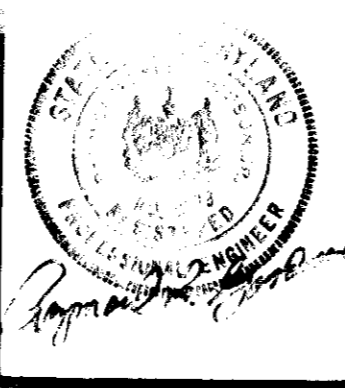

REG

RAYMOND L. GOODSON, JR., INC. CONSULTING ENGINEERS

3409 OAK GROVE • DALLAS, TEXAS 75204 A/C 214/528-2200

OWNER - DEVELOPER
HOWARD COMMUNITY COLLEGE BOARD OF TRUSTEES
LITTLE PATUXENT PARKWAY
COLUMBIA, MARYLAND 21044

ARCHITECTS
THE OGLESBY GROUP, INC. OGLESBY, WILEY, WALFORD, JOHNSON
COCHRAN, STEPHENSON, & DONKERVOET, INCORPORATED
925 NORTH CHARLES STREET
BALTIMORE, MARYLAND 21202

DESIGNED: A. BECK
DRAWN: P. J. WILSON
CHECKED: R. GOODSON
SCALE: 1" = 50'
DATE: 5/2/75

HOWARD COMMUNITY COLLEGE
PHYSICAL EDUCATION FACILITY
5TH ELECTION DISTRICT HOWARD CO., MARYLAND
TAX MAP NO. 35 PARCELS A, B, C, 47 & 50
SITE DEVELOPMENT PLAN & DETAILS

SD 1.04

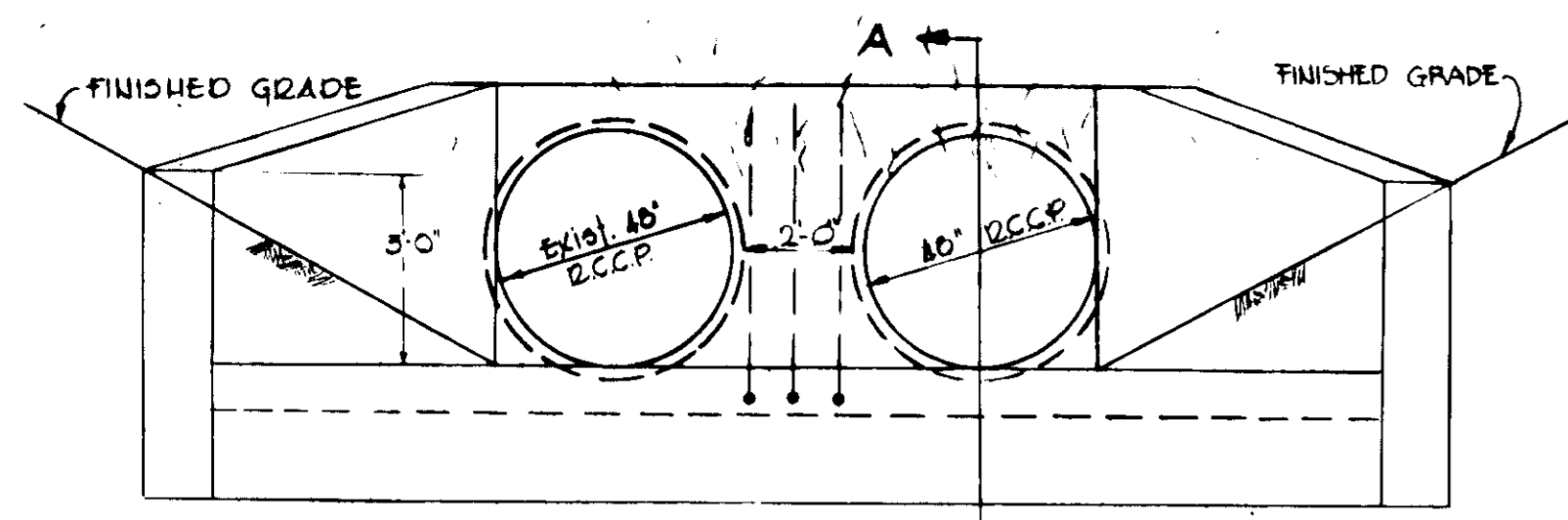

WEST ELEVATION

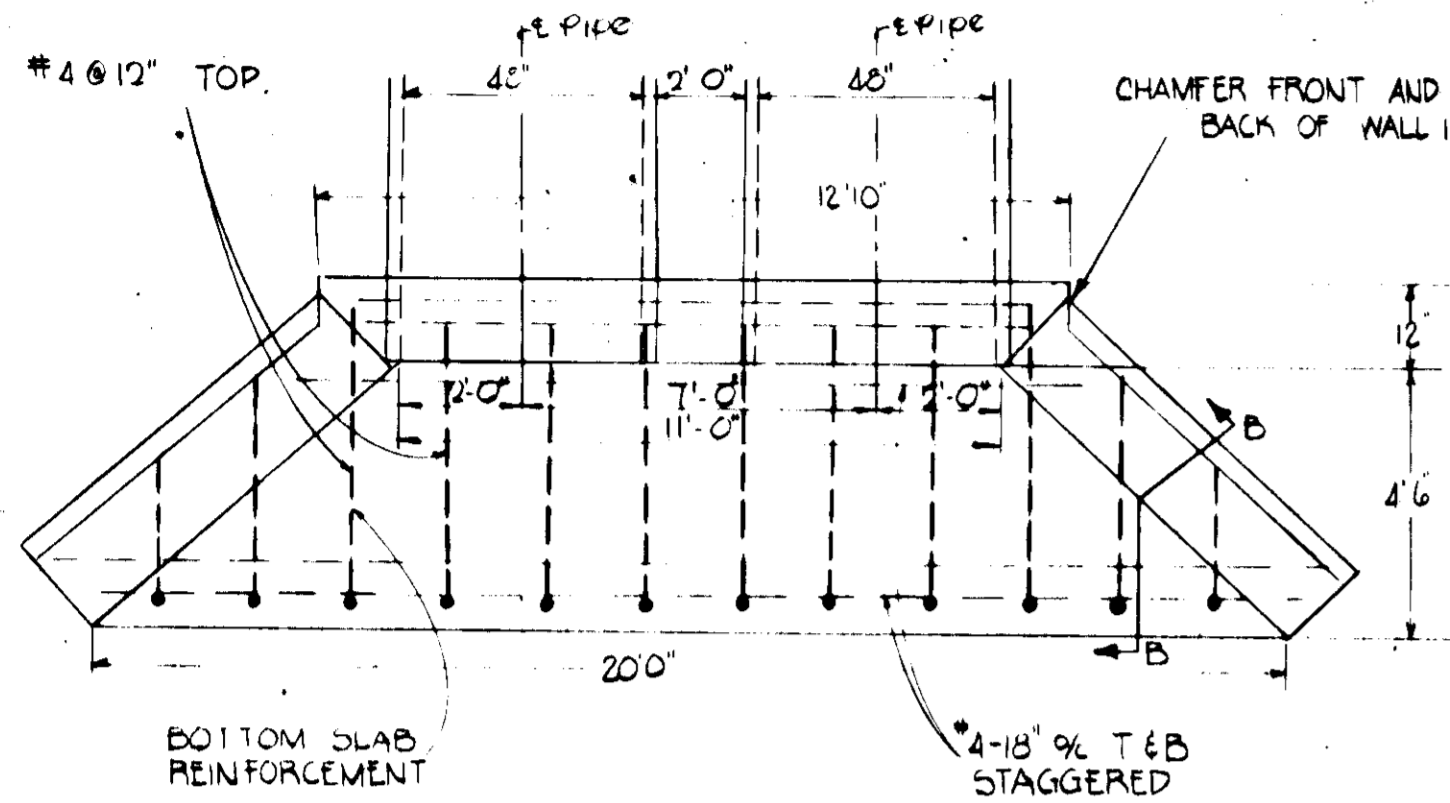

PLAN

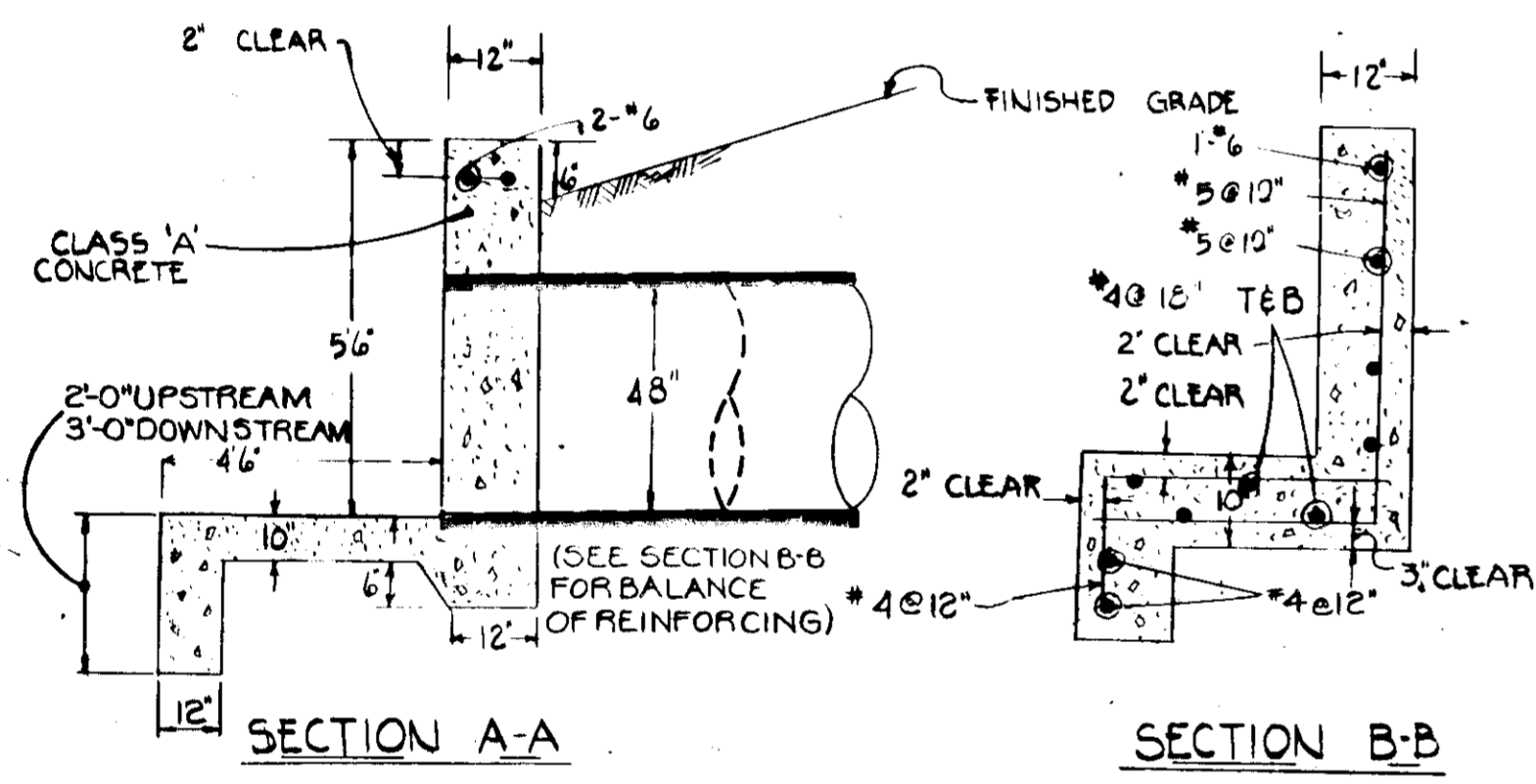

MODIFIED TYPE "A" HEADWALL (E-4&E-5)
NO SCALE

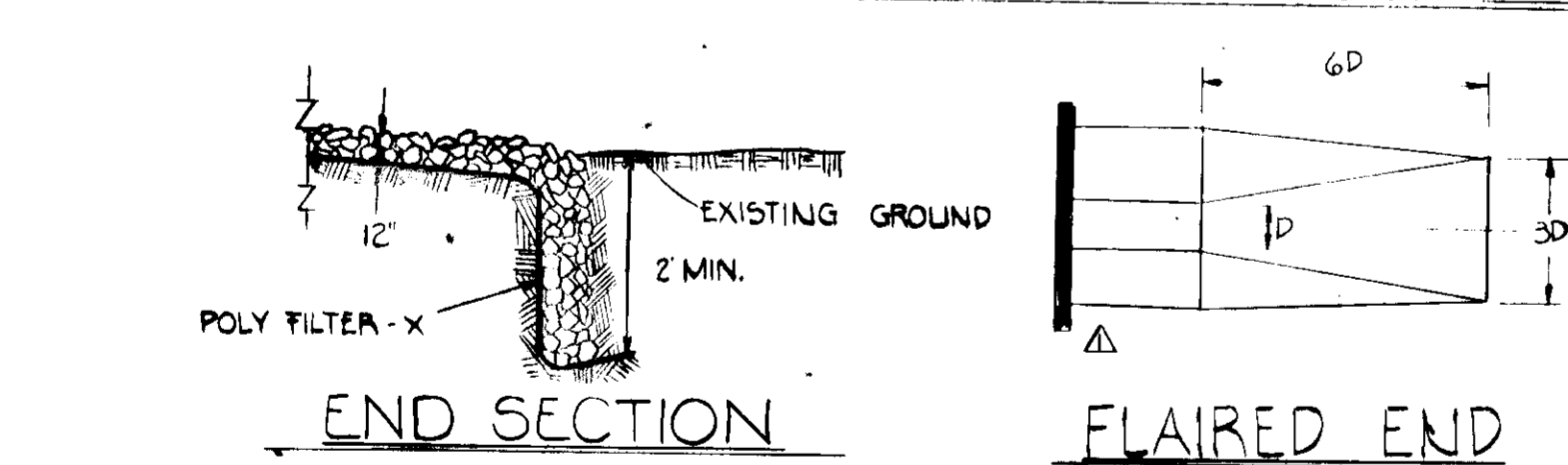

CROSS SECTION

RIP RAP CHANNEL SCHEDULE	ENDWALL	A	B
E-1	1.5	1.0	
E-2	2.0	1.5	
E-4	200	1.5	

RIPRAP CHANNEL
NO SCALE

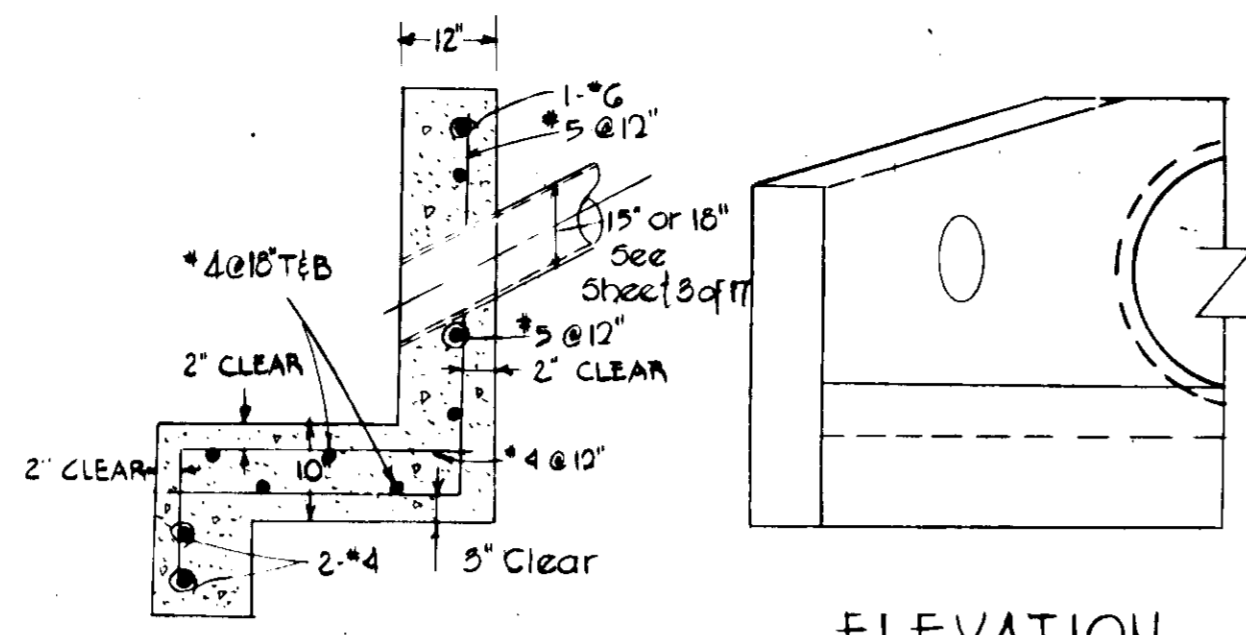

ELEVATION

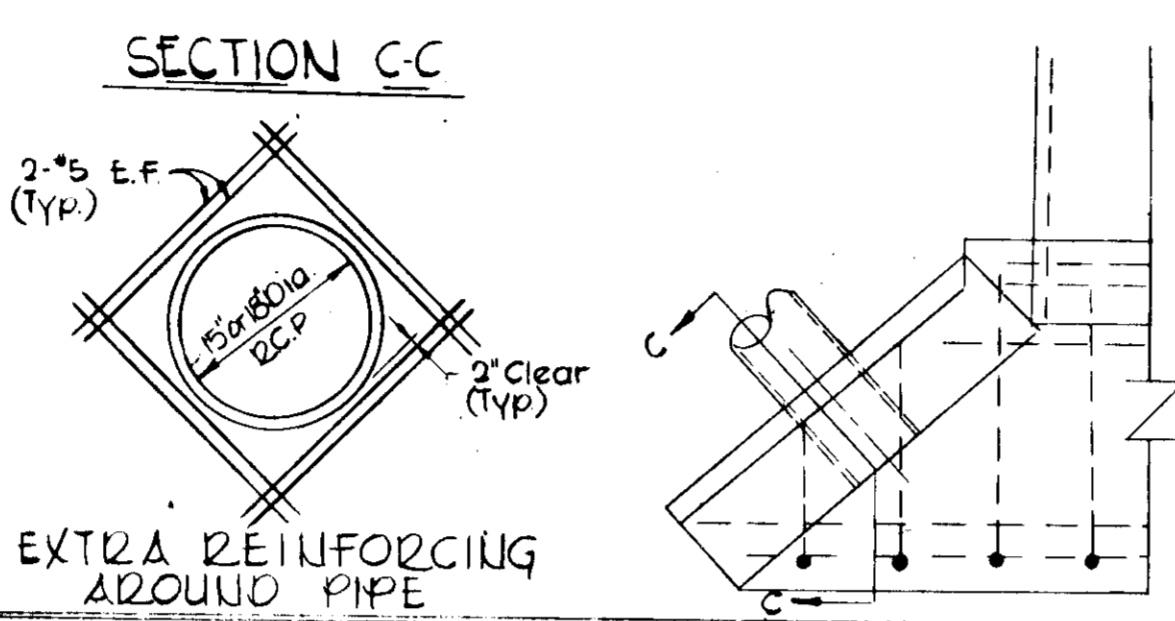

PIPE OPENINGS WINGWALL E-4
NO SCALE

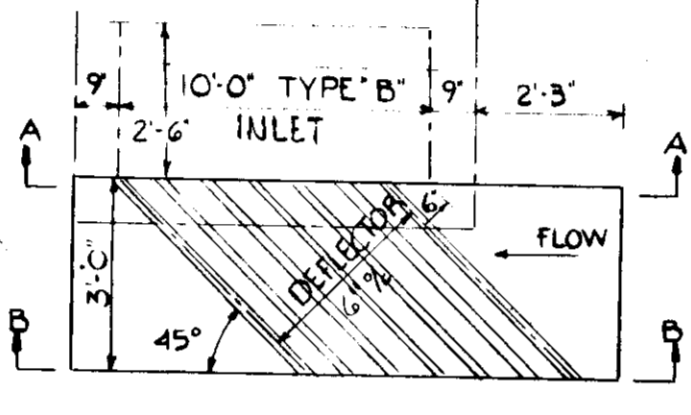

PLAN

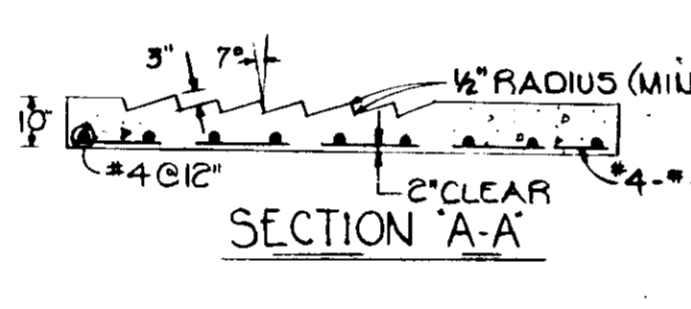

SECTION "A-A"

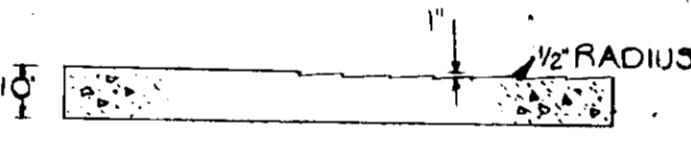

SECTION "B-B"

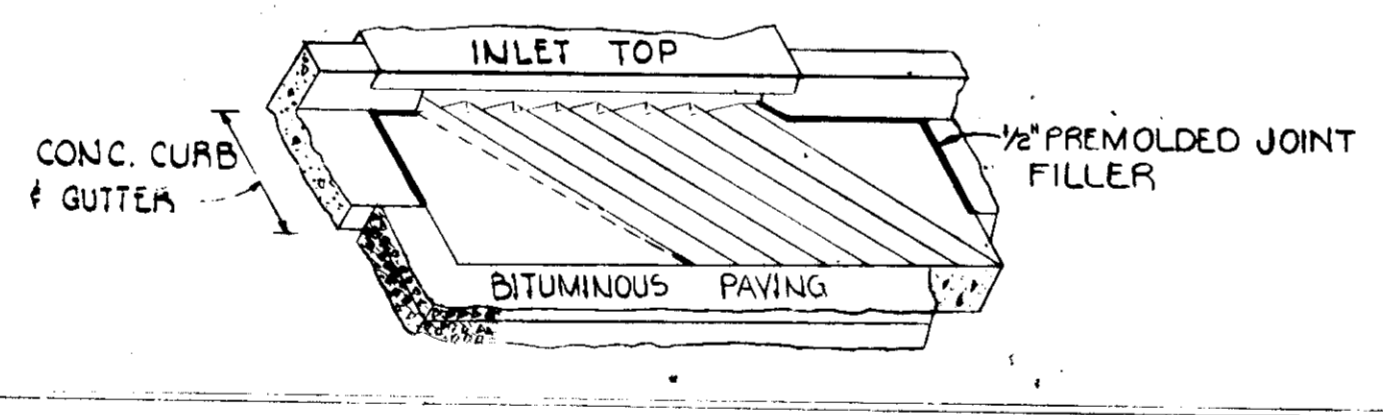

CURB INLET & DEFLECTOR
NO SCALE

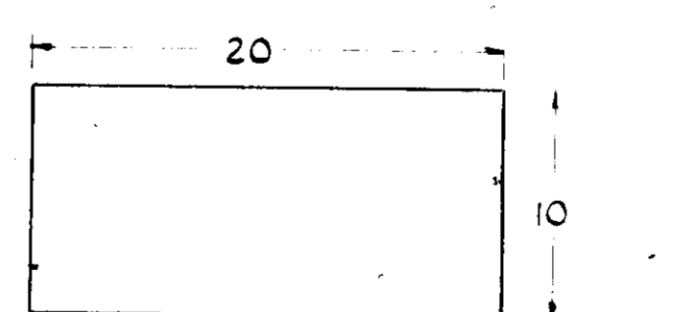

TYPICAL PARKING SPACE

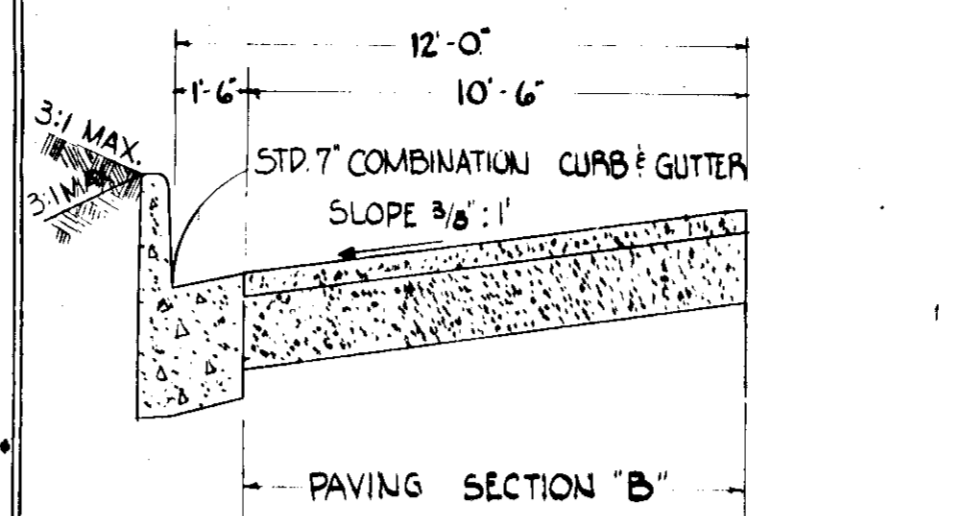

TYPICAL DRIVEWAY HALF-SECTION
STATION 12+39.26 TO 12+55.0

BITUMINOUS CONCRETE SURFACE	1/2" BAND C-3
BITUMINOUS CONCRETE BASE	5" (GRAVEL MIX)

TYPICAL PAVING SECTION "B"

BITUMINOUS CONCRETE SURFACE	1/2" BAND C-3
BITUMINOUS CONCRETE BASE	5" (GRAVEL MIX)
EXISTING CRUSHED STONE DRIVEWAY	TOP 3" INCHES OF EXISTING CRUSHED STONE TO BE SCARIFIED AND RECOMPACTED

TYPICAL PAVING SECTION "A"

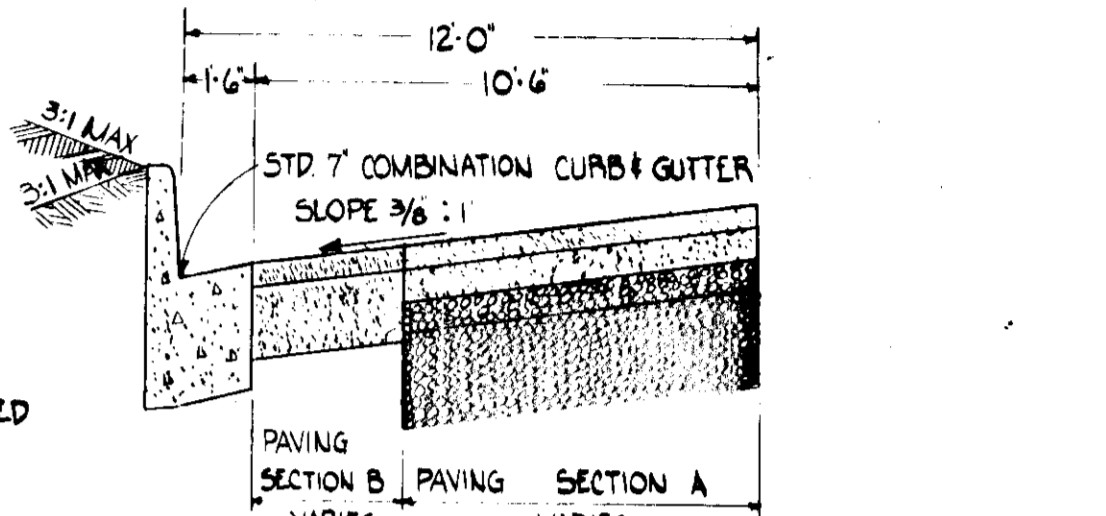

TYPICAL DRIVEWAY HALF-SECTION
STATION 0+00 TO 12+35.26

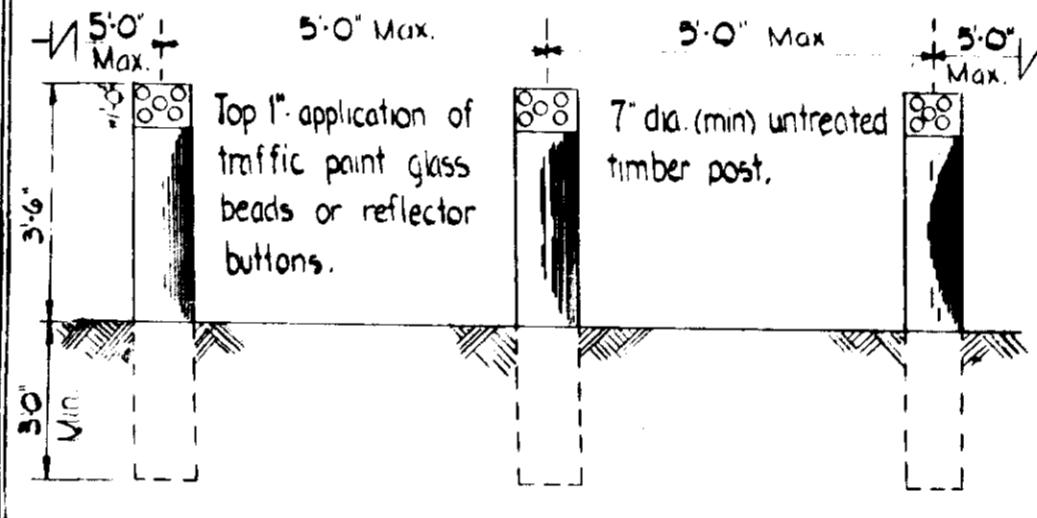

TEMPORARY DEAD-END BARRICADE

BITUMINOUS CONCRETE SURFACE	BAND C-3
BITUMINOUS CONCRETE BASE	5" BAND C-2 OR C-3

TYPICAL WALKWAY PAVING SECTION

BITUMINOUS CONCRETE SURFACE	BAND C-3
BITUMINOUS CONCRETE BASE	5" BAND C-2 OR C-3

TYPICAL PAVING SECTION PARKING AREA

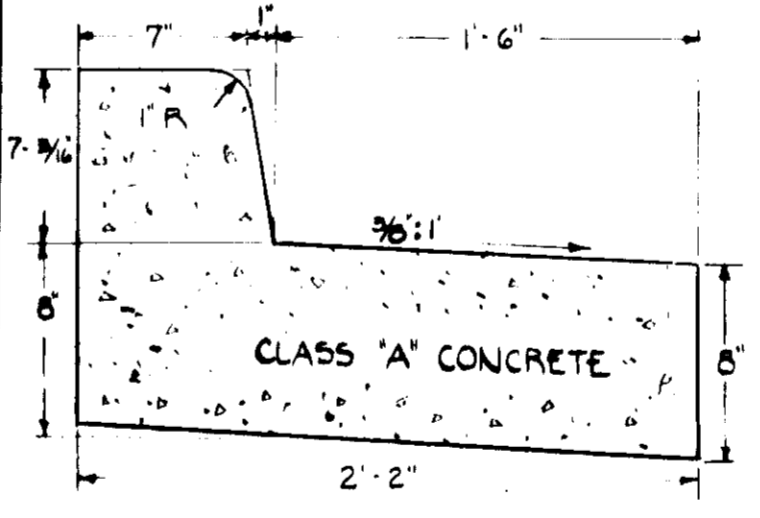

REVERSE 7' COMBINATION CURB & GUTTER

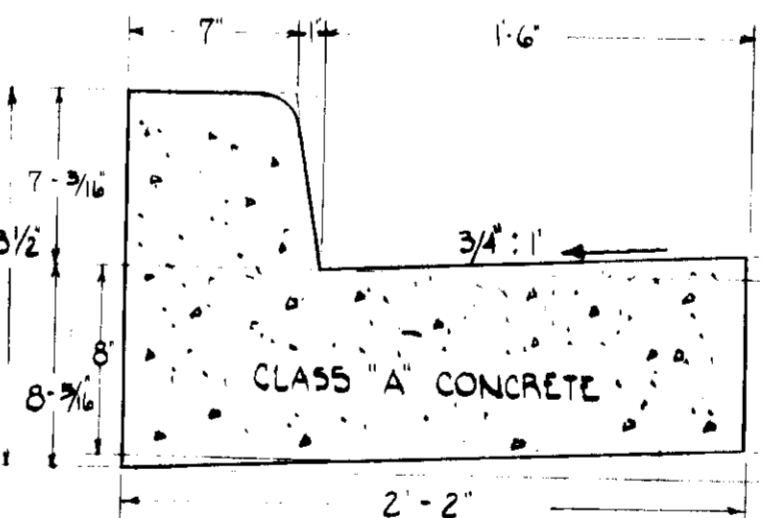

STANDARD 7' COMBINATION CURB & GUTTER

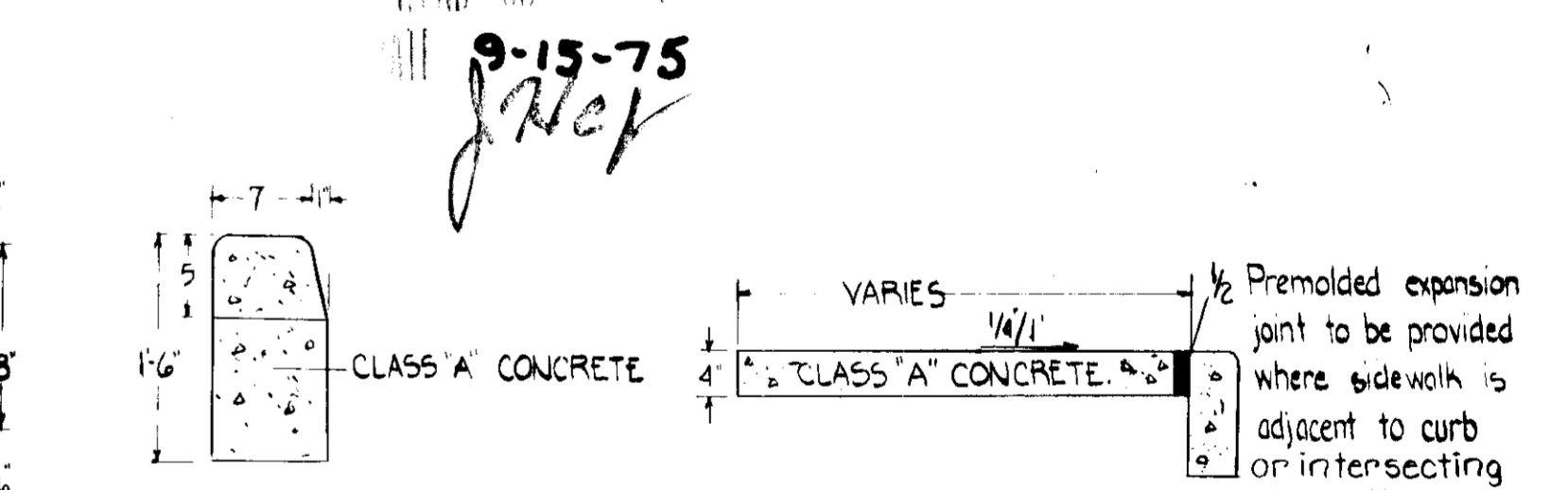

STANDARD BARRIER CURB / SIDEWALK DETAIL

PAVING DETAILS
NO SCALE

Note: Bases shall be primed in accordance with section C-30-3 of Howard County Road Const. Code & Standard Specs. Tack Coat is required in accordance with section C-31-4 of Howard County Road Const. Code & Standard Specs.

APPROVED: FOR PUBLIC WATER, AND PUBLIC SEWERAGE, STORM DRAINAGE SYSTEMS & ROADS. HOWARD COUNTY DEPARTMENT OF PUBLIC WORKS. DATE: 11/5/76 CHIEF, BUREAU OF HIGHWAYS	APPROVED: HOWARD COUNTY OFFICE OF PLANNING & ZONING DATE: 11/7/76 CHIEF, DIVISION OF LAND DEVELOPMENT & TRANSPORTATION PLANNING	APPROVED: FOR PUBLIC WATER, AND PUBLIC SEWERAGE SYSTEMS. HOWARD COUNTY HEALTH DEPARTMENT. DATE: 11/6/76 COUNTY HEALTH OFFICER	REVISIONS NO. BY DATE REVISION 1. J.C. 11/27/76 Per Ho Co. Co. 11/27/76
--	---	---	---

RAYMOND L. GOODSON, JR., INC. CONSULTING ENGINEERS
3411 JARVIS DRIVE • DALLAS, TEXAS 75204 • TEL. 214-529-2700

OWNER - DEVELOPER
UNITY COLLEGE BOARD OF TRUSTEES
XENT PARKWAY
ARYLAND 21044

ARCHITECTS
GROUP, INC. OGLESBY, WILEY, HALFORD, JOHNSON
EPHENSON, & DONKEROVET, INCORPORATED
HARLES STREET
MARYLAND 21202

DESIGNED: K.J. COLBERT
DRAWN: L.M. AUSTIN
CHECKED: K.J. COLBERT
SCALE: AS SHOWN
DATE: NOVEMBER 27, 1974

HOWARD COMMUNITY COLLEGE
PHYSICAL EDUCATION FACILITY
5TH ELECTION DISTRICT HOWARD CO., MARYLAND
TAX MAP NO. 35 PARCELS A, B, C, 47 & 50

SITE DETAILS

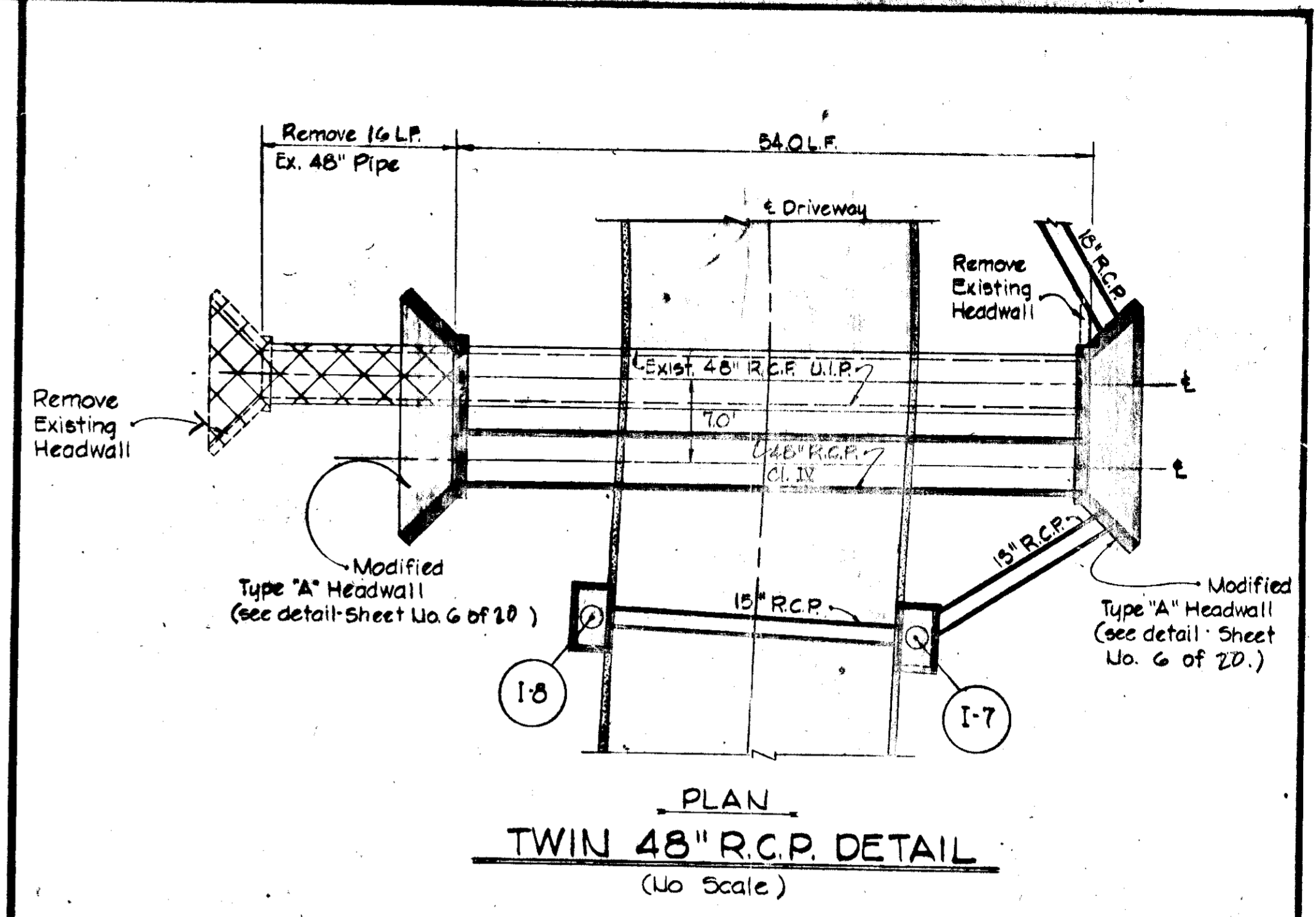
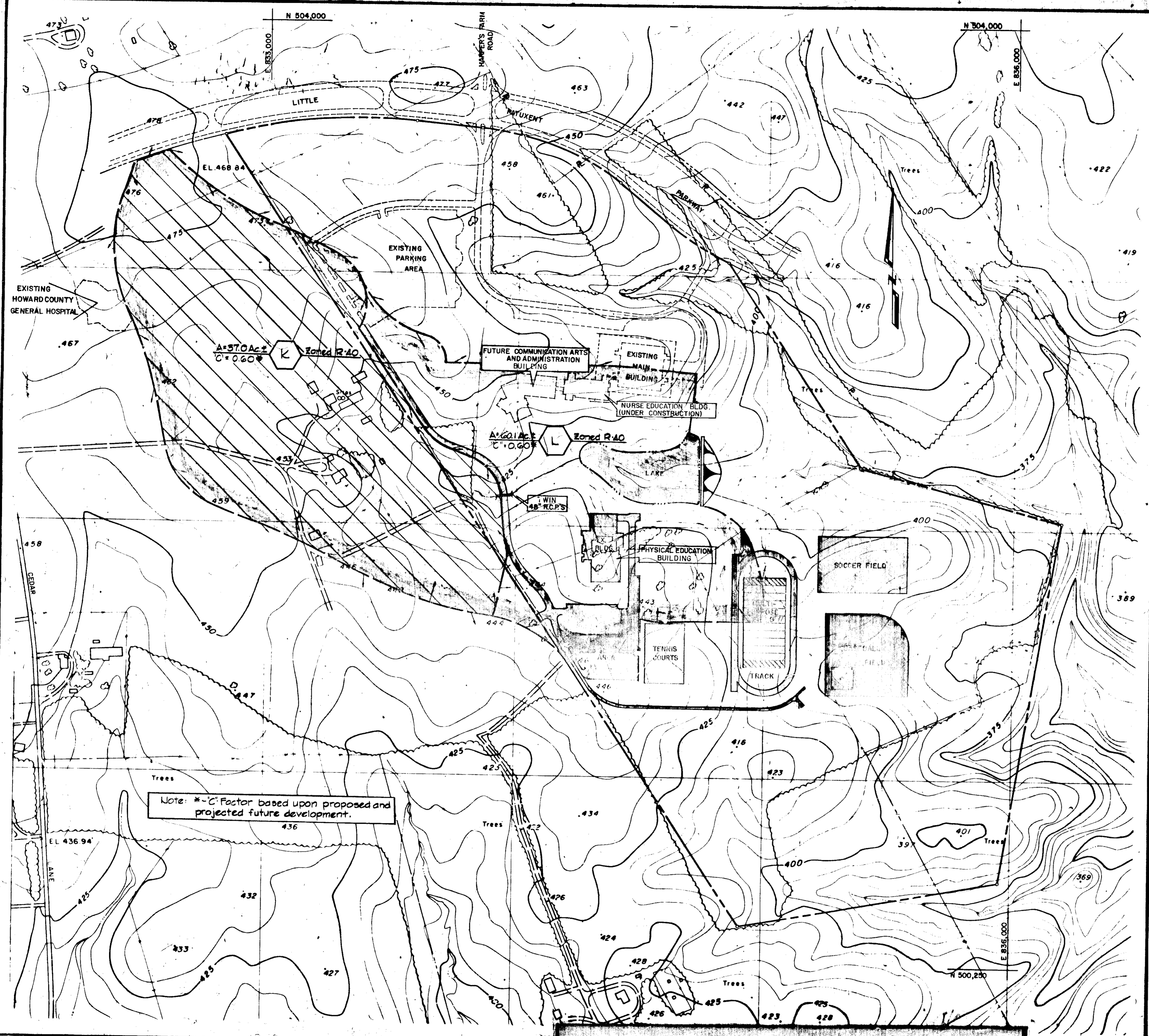

APPROVED
 DIVISION OF LAND DEVELOPMENT
 AND SUBDIVISION PLANNING
 HOWARD COUNTY, MARYLAND
 DATE 9-15-75
J. H. C.

APPROVED: FOR PUBLIC WATER, AND PUBLIC SEWERAGE, STORM DRAINAGE SYSTEMS & ROADS, HOWARD COUNTY DEPARTMENT OF PUBLIC WORKS. <i>W. S. 7/75</i> DATE 11/5/75 CHIEF, BUREAU OF HIGHWAYS	APPROVED: HOWARD COUNTY OFFICE OF PLANNING AND ZONING <i>R. M. 11/75</i> DATE 11/7/75 PLANNING DIRECTOR <i>H. C. 11/75</i> DATE 11/17/75 CHIEF, DIVISION OF LAND DEVELOPMENT & TRANSPORTATION PLANNING	APPROVED: FOR PUBLIC WATER, AND PUBLIC SEWERAGE SYSTEMS, HOWARD COUNTY HEALTH DEPARTMENT. <i>R. M. 11/75</i> DATE 11/6/75 COUNTY HEALTH OFFICER	REVISIONS NO. BY DATE REVISIONS

STATE OF MARYLAND
 PROFESSIONAL ENGINEER
 RAYMOND L. GOODSON, JR., INC.
 CONSULTING ENGINEERS
 3400 WYOMING AVENUE, BALTIMORE, MARYLAND 21202
 TEL: 338-1111

OWNER - DEVELOPER
 HOWARD COMMUNITY COLLEGE BOARD OF TRUSTEES
 TUXENT PARKWAY
 MARYLAND 21044
 ARCHITECTS
 SBY GROUP, INC. OBLESBY, WILEY, HALFORD, JOHNSON
 STEPHENSON & DONKORVET, INCORPORATED
 1 CHARLES STREET
 BALTIMORE, MARYLAND 21202

DESIGNED: J. J. O'HARA
 DRAWN: S. L. FADER
 CHECKED: K. J. COLBERT
 SCALE: 1" = 200'
 DATE: NOVEMBER 27, 1974

HOWARD COMMUNITY COLLEGE
PHYSICAL EDUCATION FACILITY
 5TH ELECTION DISTRICT HOWARD CO., MARYLAND
 TAX MAP NO. 35 PARCELS A, B, C, 47 & 50
OFFSITE AND LAKE DRAINAGE AREA MAP AND SITE DETAILS

SD
 106
 SDP-75-46 Sheet 7 of 10

STA 0+00: 1/4" OF CENTERLINE
 NOSE DOWN 30" COMB CURB & GUTTER
 STA 0+25: 1/4" OF CENTERLINE
 MATCH EXISTING CONC CURB & GUTTER
 STA 0+75: MATCH EXISTING BITUMINOUS CONC PAVING

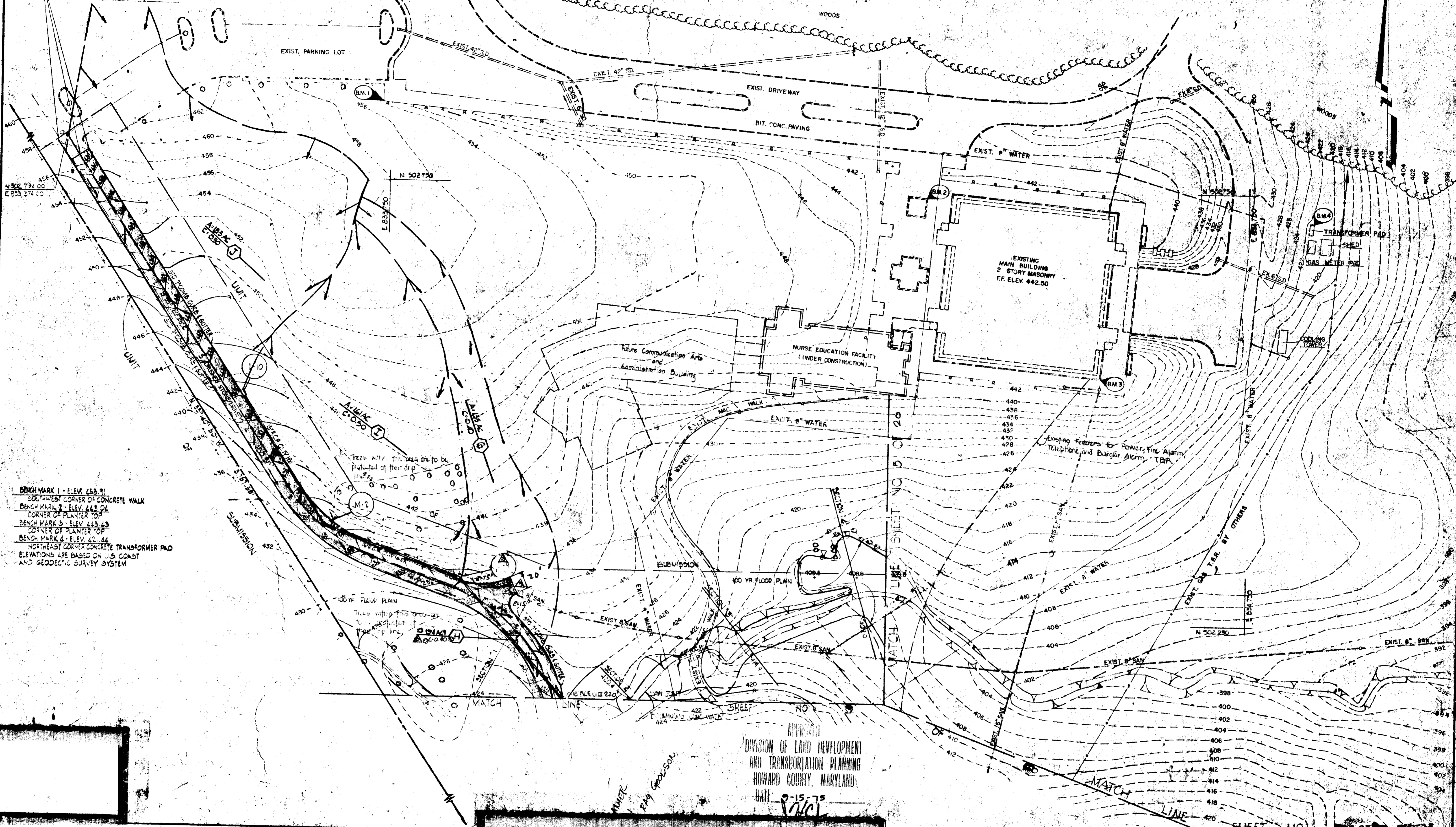

BENCHMARK 1 - ELEV. 453.91
 SOUTHWEST CORNER OF CONCRETE WALK
 BENCHMARK 2 - ELEV. 443.04
 CORNER OF PLANTER TOP
 BENCHMARK 3 - ELEV. 443.43
 CORNER OF PLANTER TOP
 BENCHMARK 4 - ELEV. 441.44
 NORTHEAST CORNER CONCRETE TRANSFORMER PAD
 ELEVATIONS ARE BASED ON U.S. COAST
 AND GEODETIC SURVEY SYSTEM

APPROVED
 DIVISION OF LAND DEVELOPMENT
 AND TRANSPORTATION PLANNING
 HOWARD COUNTY, MARYLAND
 DATE 9-15-75

APPROVED: FOR PUBLIC WATER AND PUBLIC SEWERAGE, STORM DRAINAGE SYSTEMS & ROADS, HOWARD COUNTY DEPARTMENT OF PUBLIC UTILITIES <i>[Signature]</i> DATE 11-5-75	APPROVED: HOWARD COUNTY OFFICE OF PLANNING AND ZONING <i>[Signature]</i> DATE 11/15/75	APPROVED: FOR PUBLIC WATER AND LIC SEWERAGE SYSTEMS, HOWARD COUNTY HEALTH DEPARTMENT. <i>[Signature]</i> DATE 11/6/75	REVISIONS NO. BY DATE REVISION 1 JCC 6/75 PER ADM. TR.
--	--	---	--

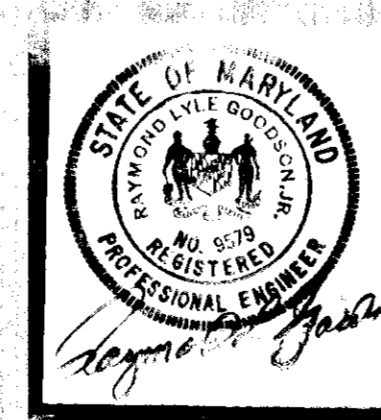

REG
 RAYMOND I. GOODSON, JR., INC. CONSULTING ENGINEERS
 14810 JAK LINDSEY - DALLAS, TEXAS 75218 - TEL. 528-2200

OWNER - DEVELOPER
 HOWARD COMMUNITY COLLEGE BOARD OF TRUSTEES
 FOXHART PARKWAY
 MARYLAND 21040
 ARCHITECTS
 STERNEGROUN, & BOKERWELT, INCORPORATED
 CHARLES STREET
 MARYLAND 21202

DESIGNED: K. J. COLBERT
 DRAWN: B. D. BURTON
 CHECKED: C. G. WEINEL
 SCALE: 1" = 50'
 DATE: NOVEMBER 27, 1974

HOWARD COMMUNITY COLLEGE
PHYSICAL EDUCATION FACILITY
 5TH ELECTION DISTRICT HOWARD CO., MARYLAND
 TAX MAP NO. 35 PARCELS A, B, C, 47 & 50
 OFFSITE DRAINAGE AREA MAP

SD
1.07

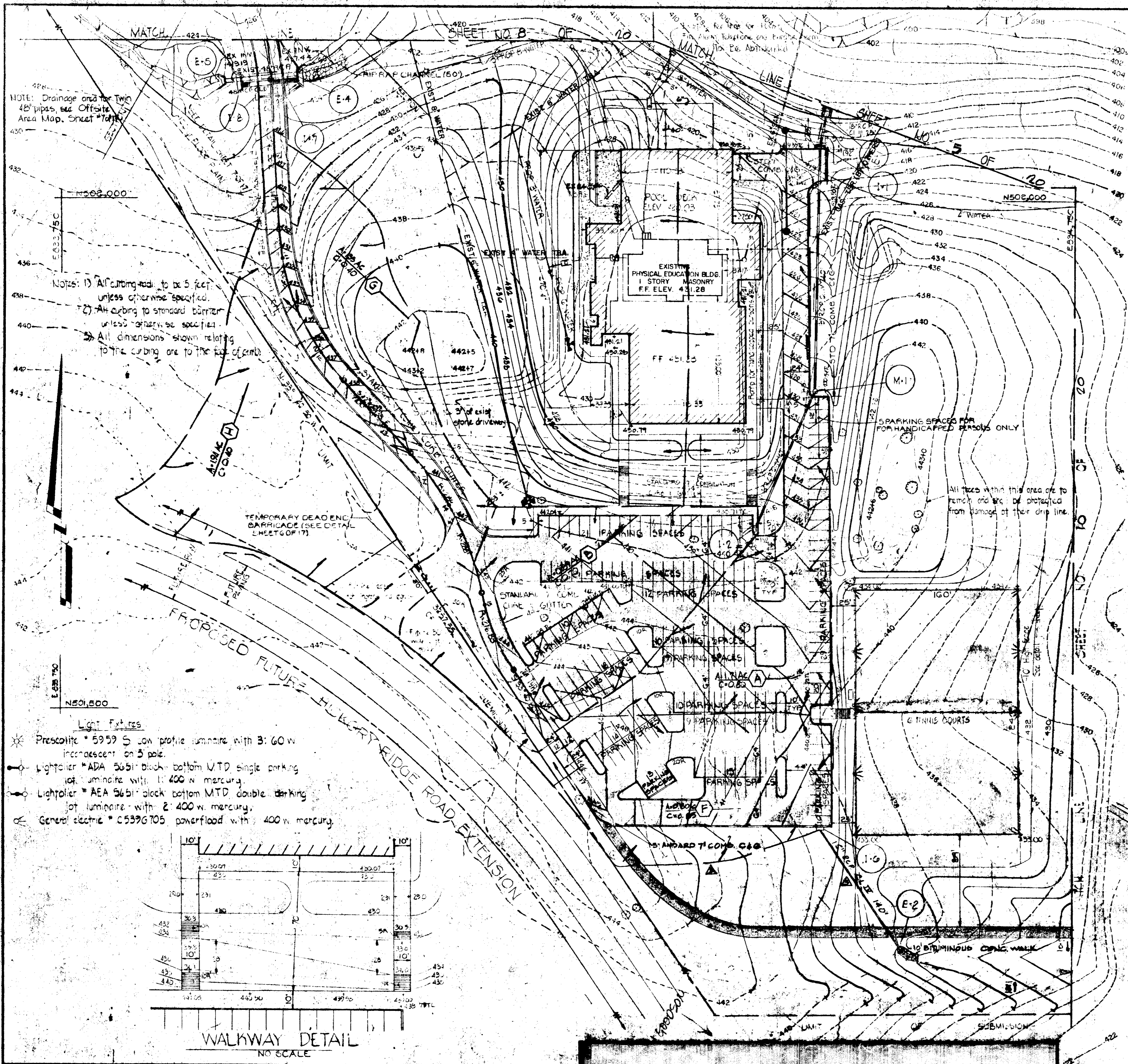

- Light Fixtures
- * Prescolite # 5959 5' low profile luminaire with 3' 60w incandescent on 3 pole
 - Lightpole # ADA 5051 black bottom MTD single parking lot luminaire with 1' 400w mercury
 - Lightpole # AEA 5661 black bottom MTD double parking lot luminaire with 2' 400w mercury
 - General electric # 559705 power flood with 1' 400w mercury

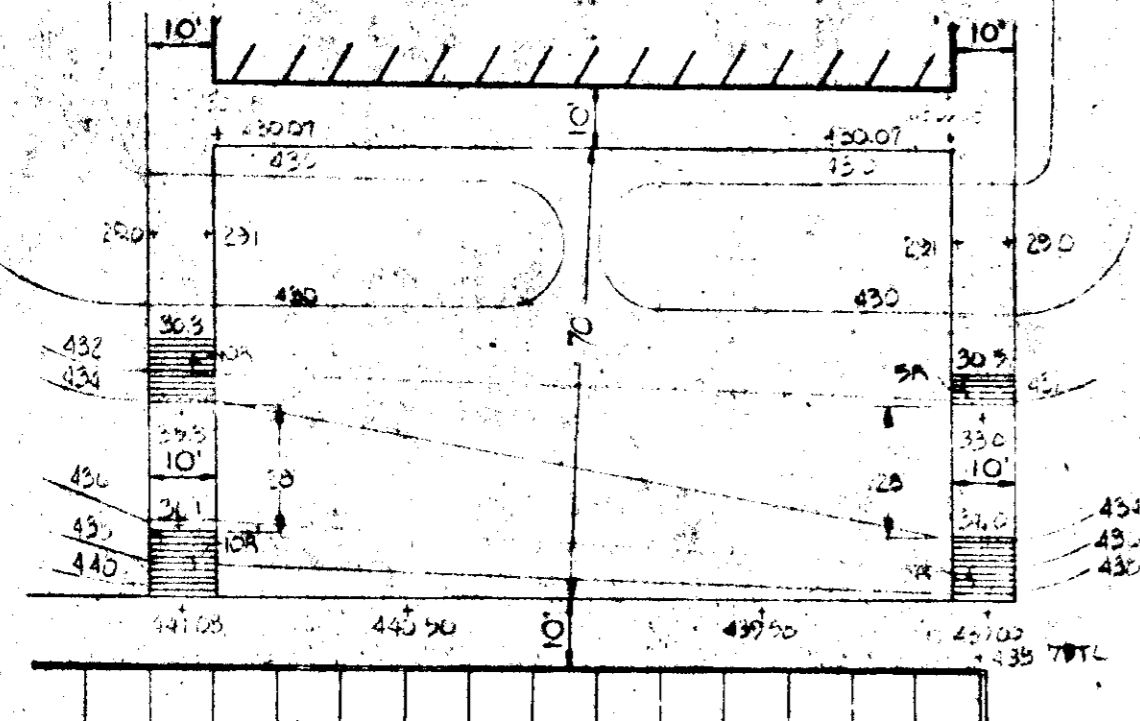

APPROVED
 DIVISION OF LAND DEVELOPMENT
 AND TRANSPORTATION PLANNING
 HOWARD COUNTY, MARYLAND
 DATE 9-15-75
J.H.C.

APPROVED: FOR PUBLIC WATER, AND PUBLIC SEWERAGE, STORM DRAINAGE SYSTEMS & ROADS, HOWARD COUNTY DEPARTMENT OF PUBLIC WORKS. <i>W.O. Nicks</i> DIRECTOR DATE 11/17/75	APPROVED: HOWARD COUNTY OFFICE OF PLANNING AND ZONING <i>William J. ...</i> PLANNING AND ZONING DATE 11/17/75	APPROVED: FOR PUBLIC WATER, AND PUBLIC SEWERAGE SYSTEMS, HOWARD COUNTY HEALTH DEPARTMENT <i>...</i> COUNTY HEALTH OFFICER DATE 11/17/75	REVISIONS NO. BY DATE REVISION 1 JCO 6/27/75 PER APPROVAL
--	--	--	---

STATE OF MARYLAND
 PROFESSIONAL ENGINEER
 NO. 9578
 RAYMOND L. GOODSON JR. INC.
 3419 URBAN ...

OWNER - DEVELOPER HOWARD COMMUNITY COLLEGE BOARD OF TRUSTEES 100 WEST PARKWAY MARYLAND 21044	DESIGNED: K.J. COLBERT DRAWN: S.L. FADER L.M. AUSTIN CHECKED: G. WEINEL, JR. SCALE: AS SHOWN DATE: NOVEMBER 27, 1975	HOWARD COMMUNITY COLLEGE PHYSICAL EDUCATION FACILITY 5TH ELECTION DISTRICT - HOWARD CO., MARYLAND TAX MAP NO. 35 PARCELS A, B, C, 47B, 50 ON-SITE DRAINAGE AREA MAP	SD 108
---	---	---	-----------

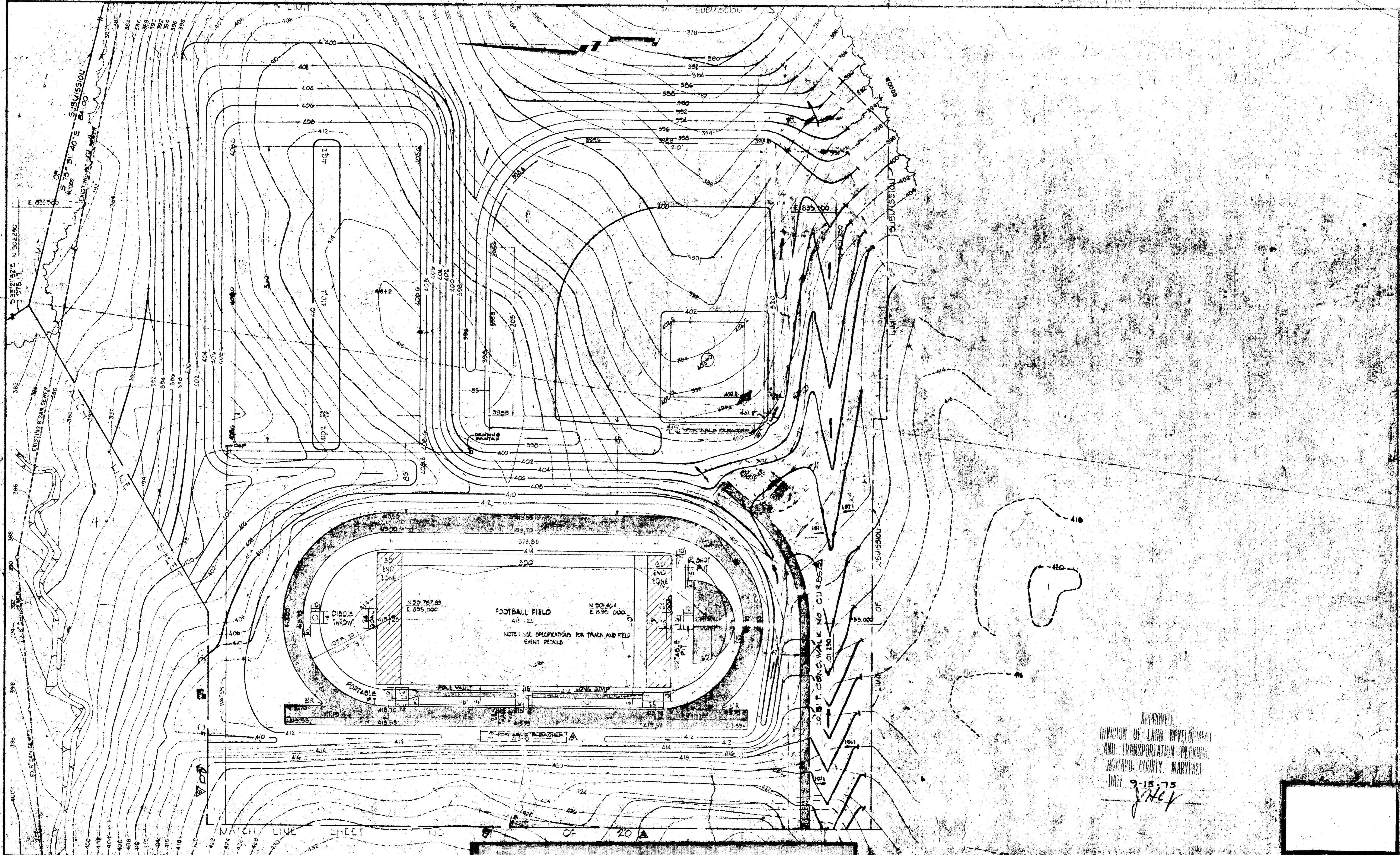

APPROVED
 DIVISION OF LAND DEVELOPMENT
 AND TRANSPORTATION PLANNING
 HOWARD COUNTY, MARYLAND
 DATE 9-15-75
J.H.C.

APPROVED FOR PUBLIC WATER, AND PUBLIC SEWERAGE, STORM DRAINAGE SYSTEMS AND ROADS, HOWARD COUNTY DEPARTMENT OF PUBLIC UTILITIES
 DATE 1/15/75
D.M. Heston

APPROVED HOWARD COUNTY OFFICE OF PLANNING AND ZONING
 DATE 11/7/75
J.H. Clouse

APPROVED FOR PUBLIC WATER, AND PUBLIC SEWERAGE SYSTEMS, HOWARD COUNTY HEALTH DEPARTMENT
 DATE 11/6/75
J. J. ...

NO.	BY	DATE	REVISION
1	JCC	11/6/75	PER ADD. TO C



RG
 RAYMOND L. GOODSON, JR., INC. CONSULTING ENGINEERS
 3409 OAK GROVE - DALLAS, TEXAS 75204 A C 214-528-2200

OWNER - DEVELOPER
 HOWARD COMMUNITY COLLEGE BOARD OF TRUSTEES
 10000 PARKWAY
 MARYLAND'S BUCKLE
 ARCHITECTS
 GROUP, INC. GILLESPIE WILEY, HARRISS, JOHNSON
 5115 WILSON AVENUE, BALTIMORE, MARYLAND 21208

DESIGNED: K. J. COLBERT
 DRAWN: L. M. AUSTIN
 CHECKED: B. D. BURTON
 DATE: AS SHOWN
 DATE: NOVEMBER 28, 1974

HOWARD COMMUNITY COLLEGE
PHYSICAL EDUCATION FACILITY
 5th ELECTION DISTRICT HOWARD CO., MARYLAND
 TAX MAP NO. 35 PARCELS A, B, C, 47 & 50
 ON-SITE DRAINAGE AREA MAP

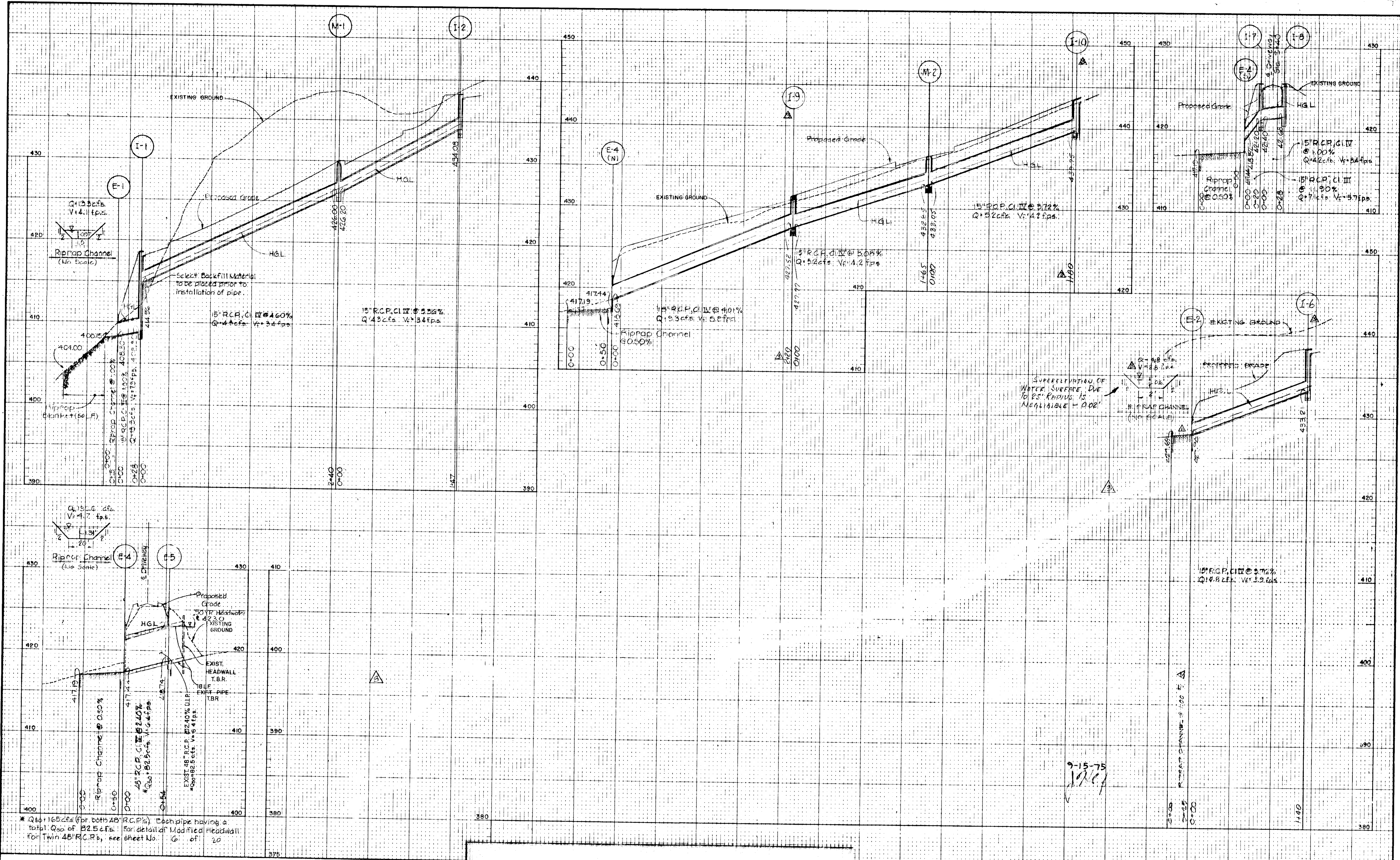

APPROVED: FOR PUBLIC AND PUBLIC SEWERAGE, STORM DRAINAGE SYSTEMS & ROADS, HOWARD COUNTY DEPARTMENT OF PUBLIC WORKS.
 Director: *[Signature]* 11/15/75
 Chief: Bureau of Highways

APPROVED: HOWARD COUNTY PLANNING AND ZONING DEPARTMENT
 Planning Director: *[Signature]* 11/15/75
 Level: P.C.A. 2 - ASSISTANT TAILOR PLANNING

APPROVED: FOR PUBLIC WATER AND PUBLIC SEWERAGE SYSTEMS, HOWARD COUNTY HEALTH DEPARTMENT
 County Health Officer: *[Signature]* 11/15/75

REVISIONS			
NO.	BY	DATE	REVISION
1	KJC	11/21/75	Per Ho. Co. Conf.
2	JCC	11/21/75	PER A.S.M.T. Conf.

RAYMOND L. GOODSON JR. INC. ARCHITECTS

2525 15th St. N.W.
 Washington, D.C. 20005

DESIGNED: K.J. COLBERT
 DRAWN: S.L. FADER
 CHECKED: C.G. WEINEL, JR.
 SCALE: VERTICAL - 1" = 5'
 SCALE: HORIZONTAL - 1" = 50'
 DATE: NOVEMBER 27, 1974

HOWARD COMMUNITY COLLEGE
 PHYSICAL EDUCATION FACILITY
 5TH ELECTION DISTRICT HOWARD CO., MARYLAND
 TAX MAP NO. 35 PARCELS A, B, C, 47 & 50
 STORM DRAIN PROFILES

SD
 110

CORE & CUTOFF ALTERNATIVES

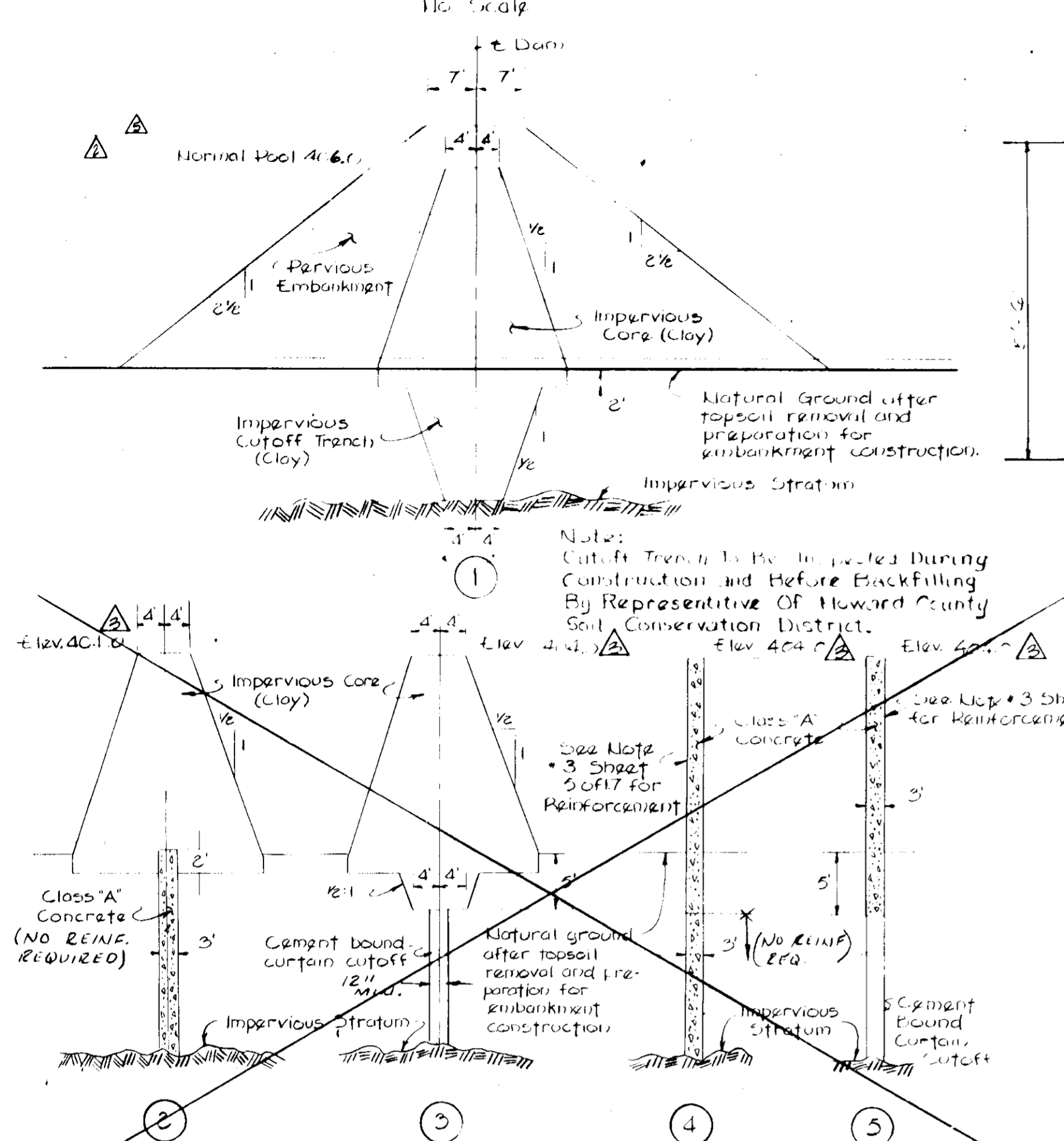

NOTE: Cutoff Trench to be completed during construction and before backfilling by Representative of Howard County Soil Conservation District.

NOTE: Any of the five alternatives may be selected by the contractor. See Specifications Section 3205 Paragraph 4.2

A PRINCIPAL SPILLWAY COLLAR DETAIL

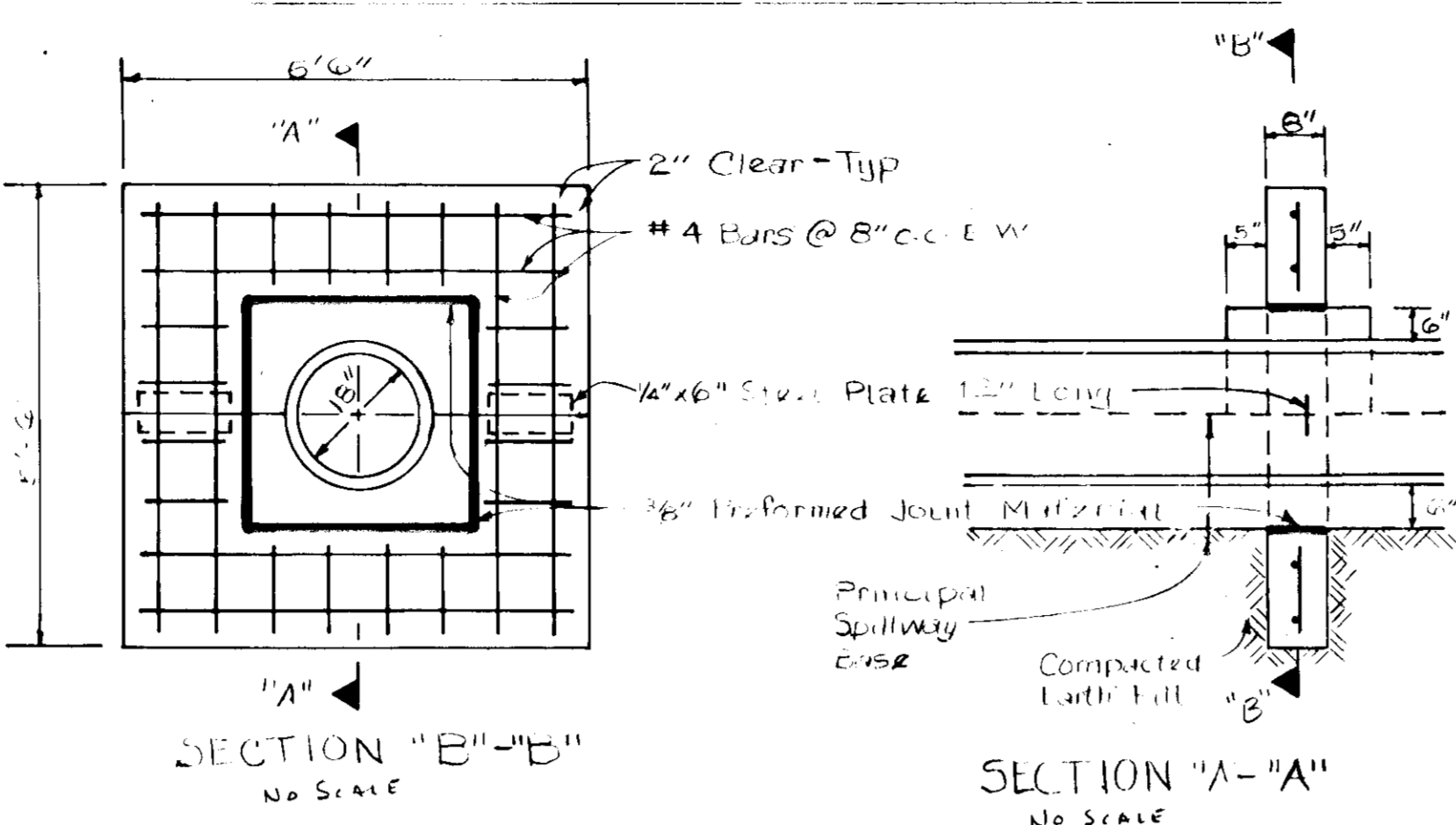

PROFESSIONAL ENGINEER: RAYMOND L. GOODSON, JR., INC. (Seal)

DEVELOPER: HOWARD SOIL CONSERVATION DISTRICT

REVIEWED FOR HOWARD SOIL CONSERVATION DISTRICT AND MEETS TECHNICAL REQUIREMENTS. SIGNATURE: *[Signature]* DATE: 10/28/75

APPROVED: *[Signature]* DATE: 10/28/75

THIS DEVELOPMENT PLAN IS APPROVED FOR SOIL EROSION, SEDIMENT CONTROL AND POUD CONSTRUCTION BY HOWARD SOIL CONSERVATION DISTRICT.

PRINCIPAL SPILLWAY

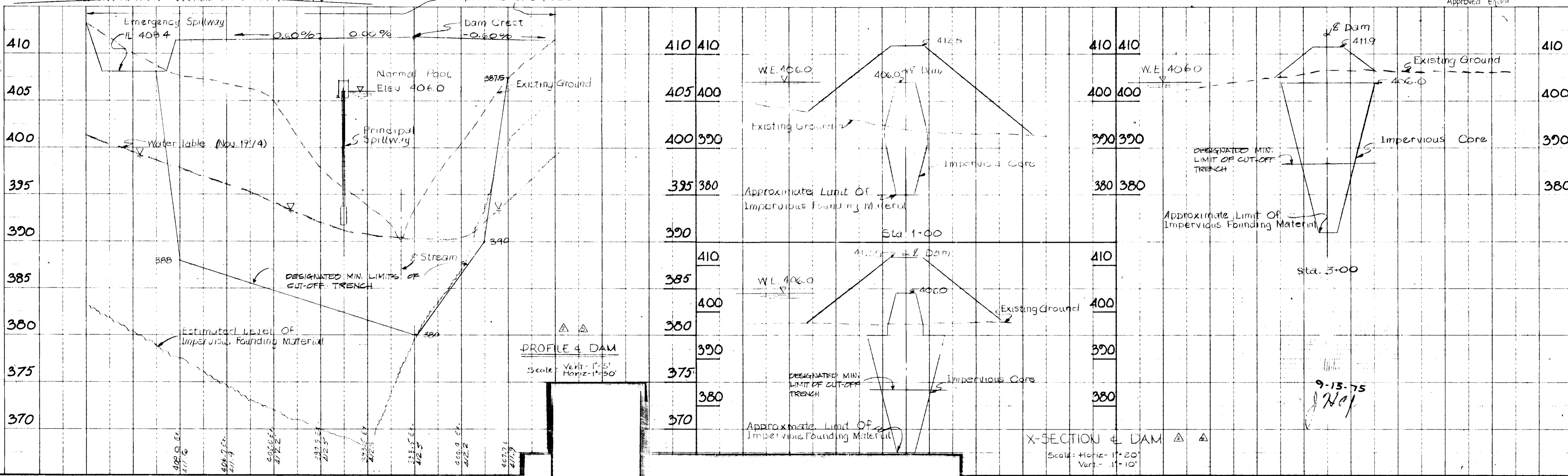
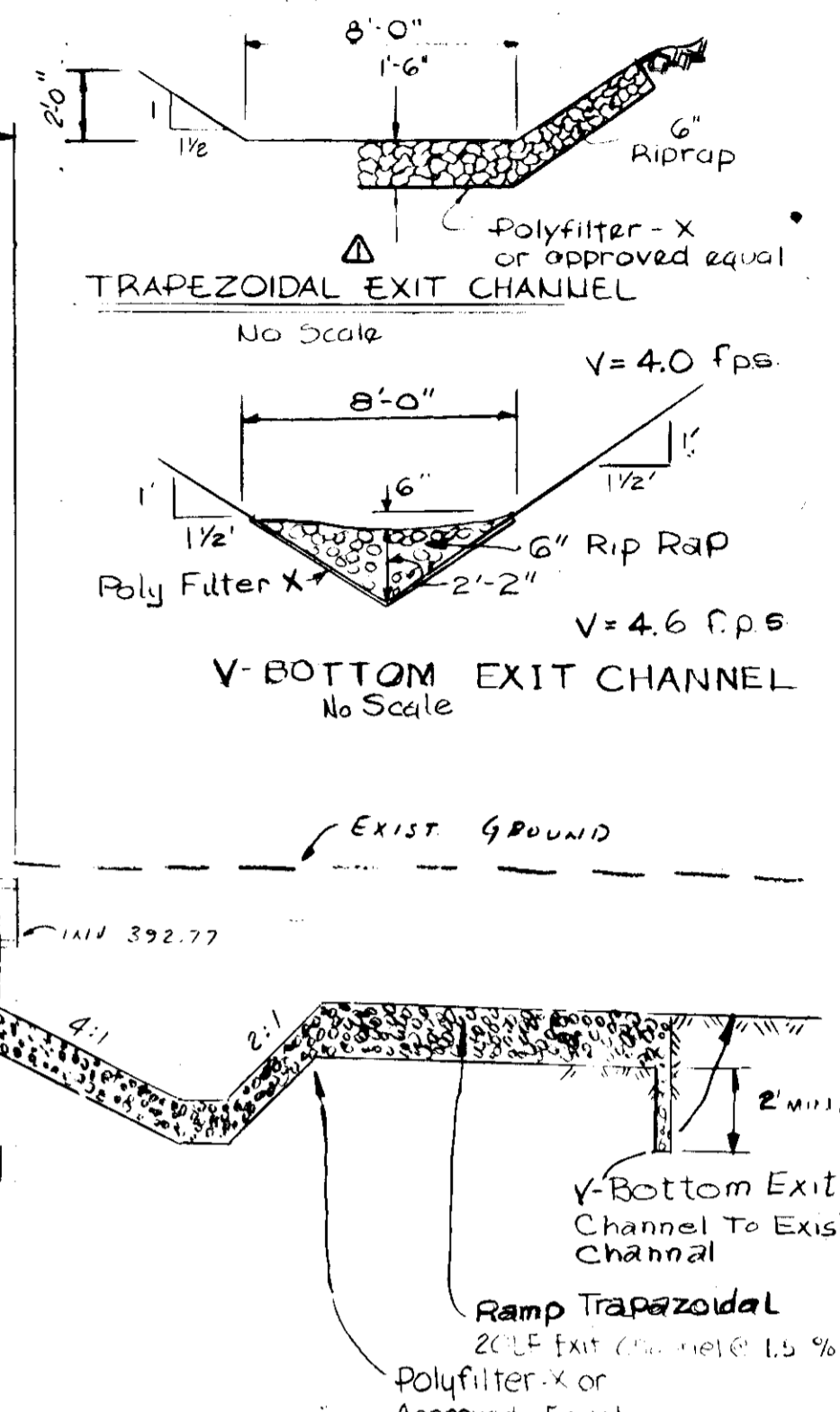
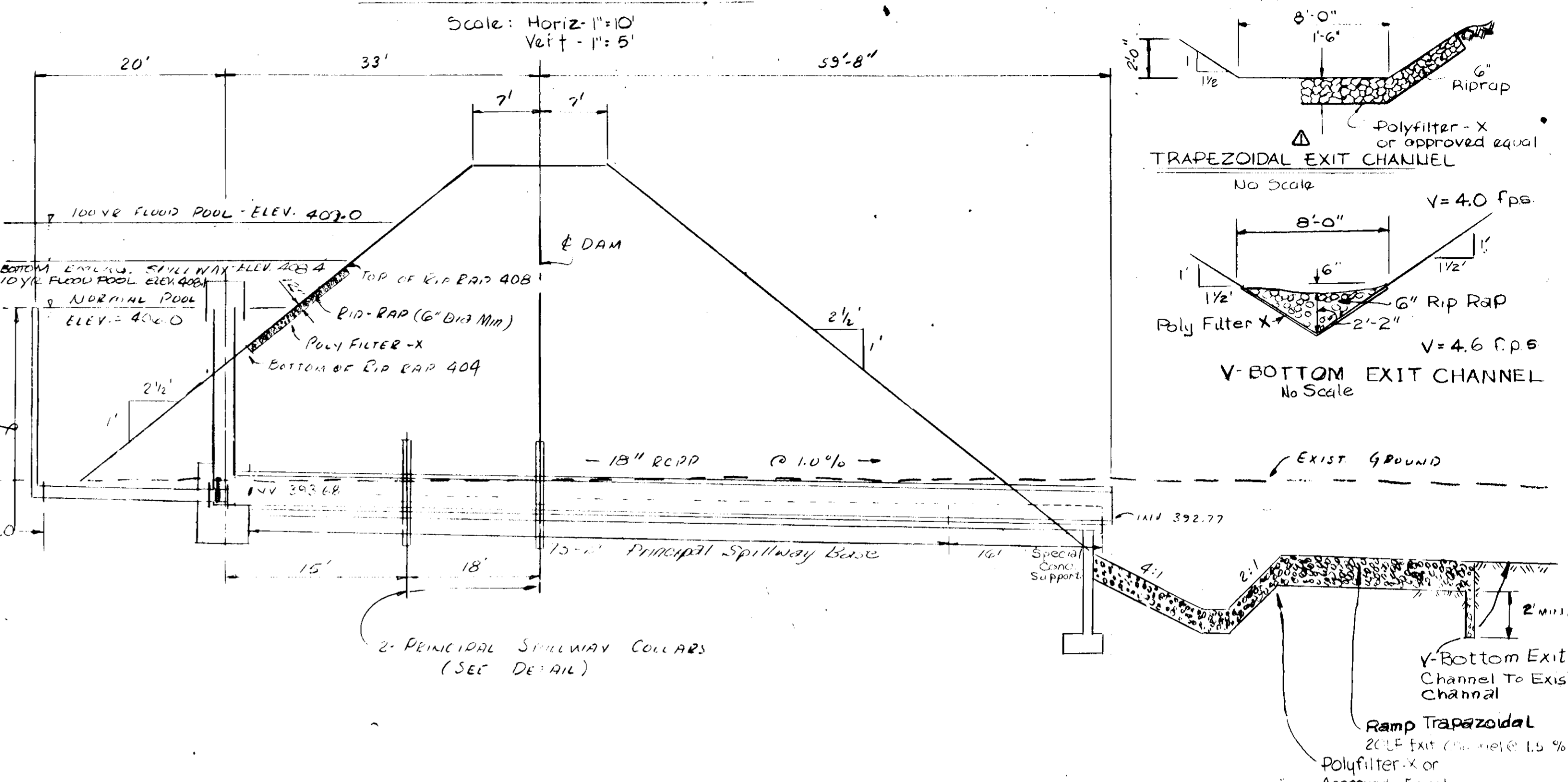

APPROVED: FOR PUBLIC WATER, AND PUBLIC SEWERAGE, STORM DRAINAGE SYSTEMS & ROADS, HOWARD COUNTY DEPARTMENT OF PUBLIC WORKS. DIRECTOR: *[Signature]* DATE: 11/27/75

APPROVED: HOWARD COUNTY OFFICE OF PLANNING AND ZONING. PLANNING DIRECTOR: *[Signature]* DATE: 11/17/75

APPROVED: FOR PUBLIC WATER, AND PUBLIC SEWERAGE SYSTEMS, HOWARD COUNTY HEALTH DEPARTMENT. COUNTY HEALTH OFFICER: *[Signature]* DATE: 11/17/75

REVISIONS:

NO.	BY	DATE	REVISION
1	R.H.B.	11/17/75	Per Ho. Co. Comm. Review
2	J.C.C.	11/17/75	PER PLANNING GENERAL REVIEW
3	R.L.G.	11/17/75	REVISION

RAYMOND L. GOODSON, JR., INC. CONSULTING ENGINEERS

3400 WAK GROVE • DALLAS, TEXAS 75244 • 214-528-2200

OWNER - DEVELOPER: HOWARD COMMUNITY COLLEGE BOARD OF TRUSTEES

DESIGNED: R.H. BERICH

DRAWN: D. GOODMAN

CHECKED: C.G. WEINEL, JR.

SCALE: AS SHOWN

DATE: NOVEMBER 27, 1975

HOWARD COMMUNITY COLLEGE

PHYSICAL EDUCATION FACILITY

51H ELECTION DISTRICT HOWARD CO., MARYLAND

TAX MAP NO. 35 PARCELS A, B, C, 47 & 50

DAM PROFILE & DETAILS

SDP-75-46

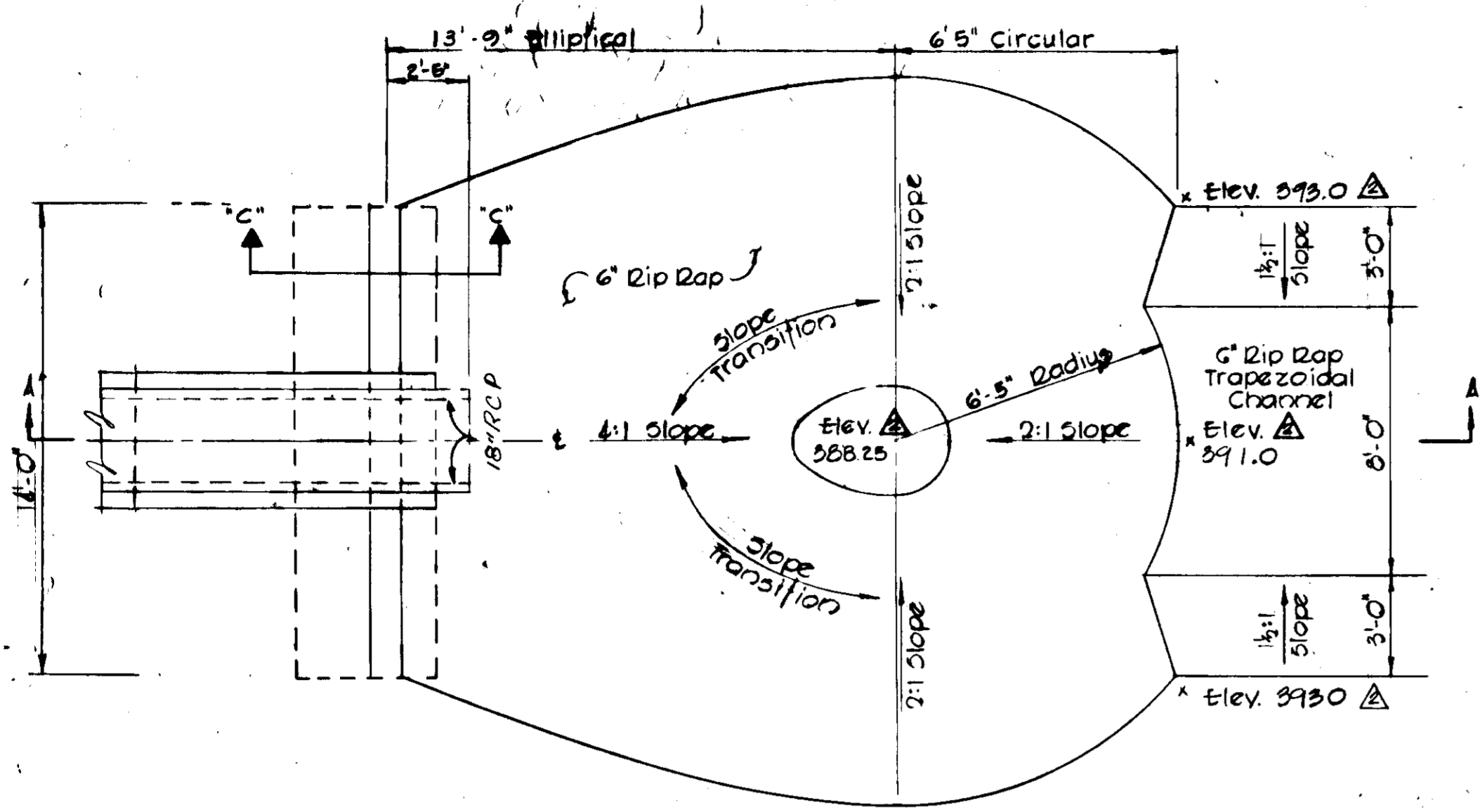

PLAN
NO SCALE

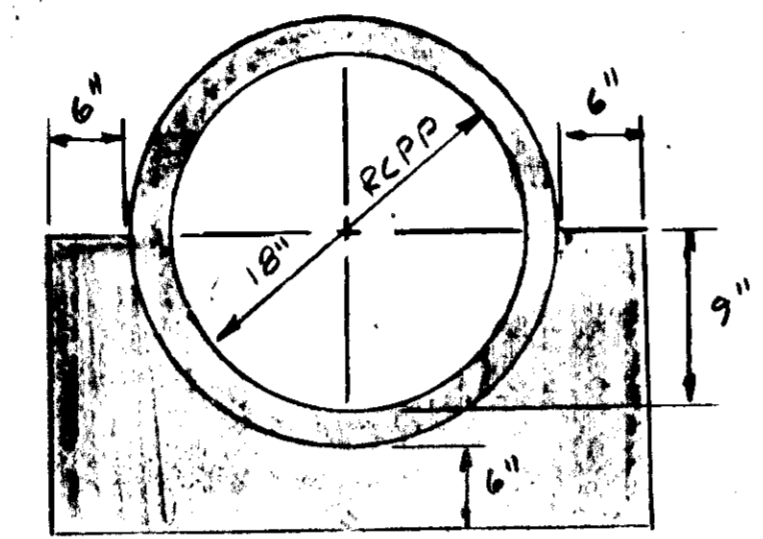

SECTION D-D (PRINCIPAL SPILLWAY BASE)
NO SCALE

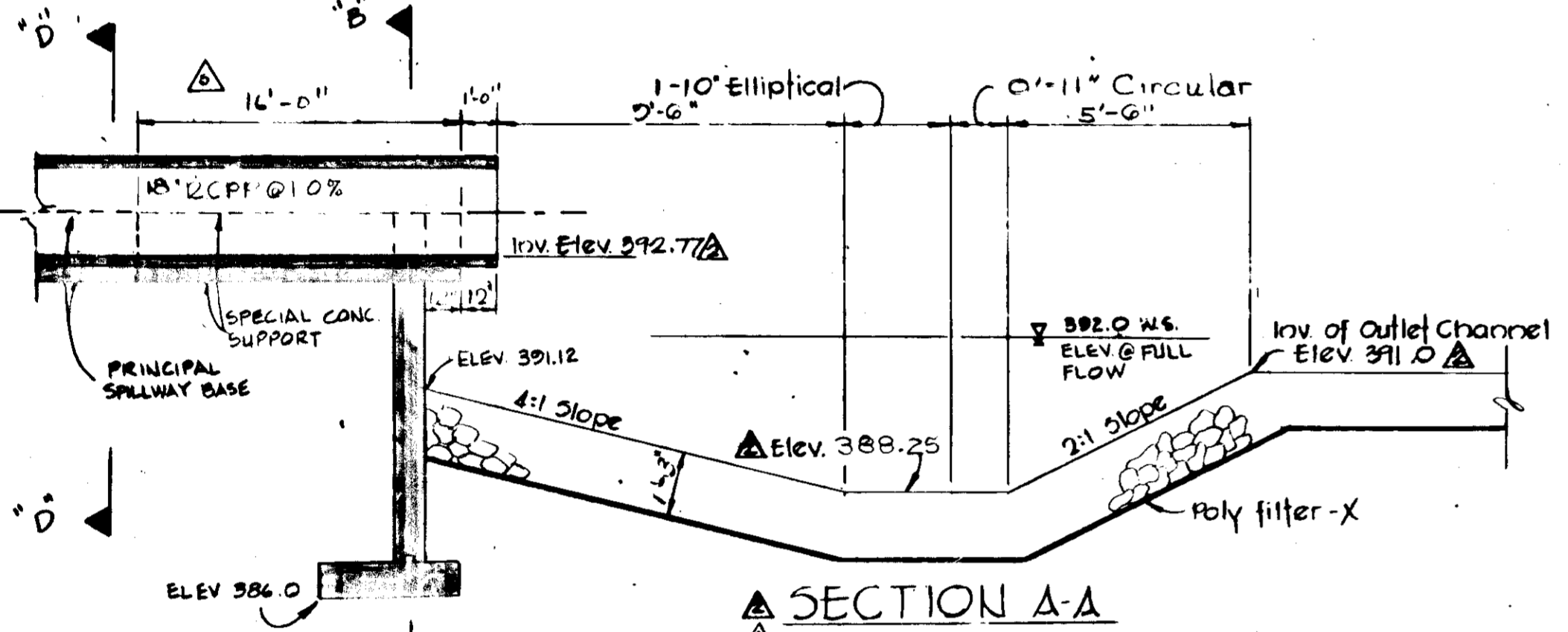

SECTION A-A
NO SCALE

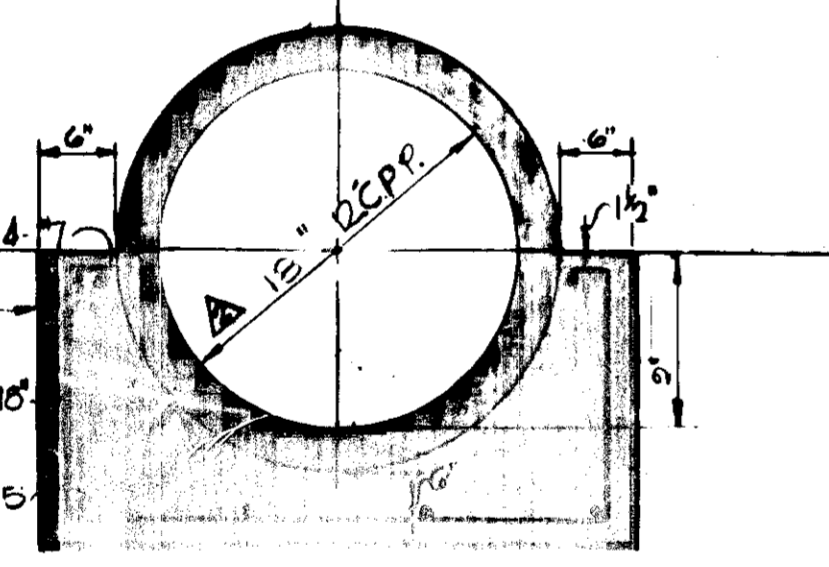

SECTION B-B (SPECIAL CONC. SUPPORT)
NO SCALE

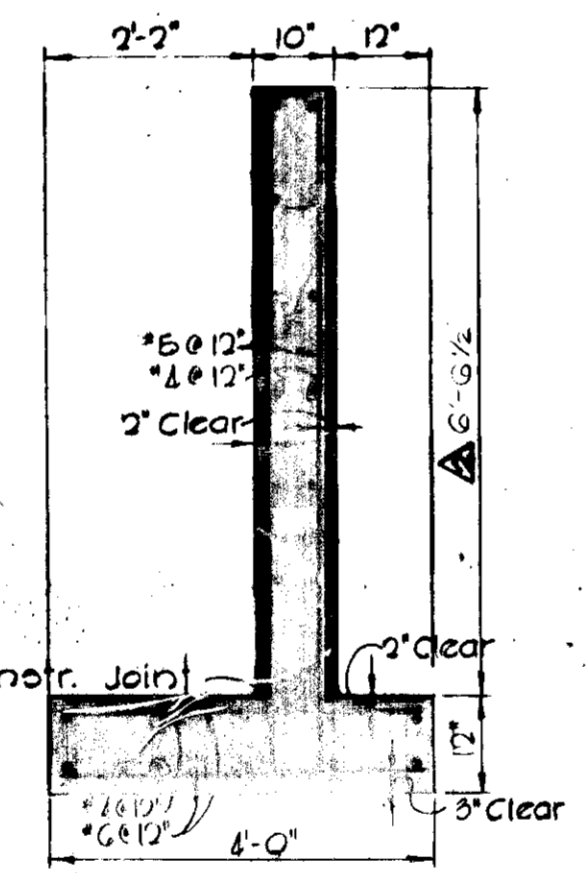

SECTION C-C
NO SCALE

STILLING BASIN
NO SCALE

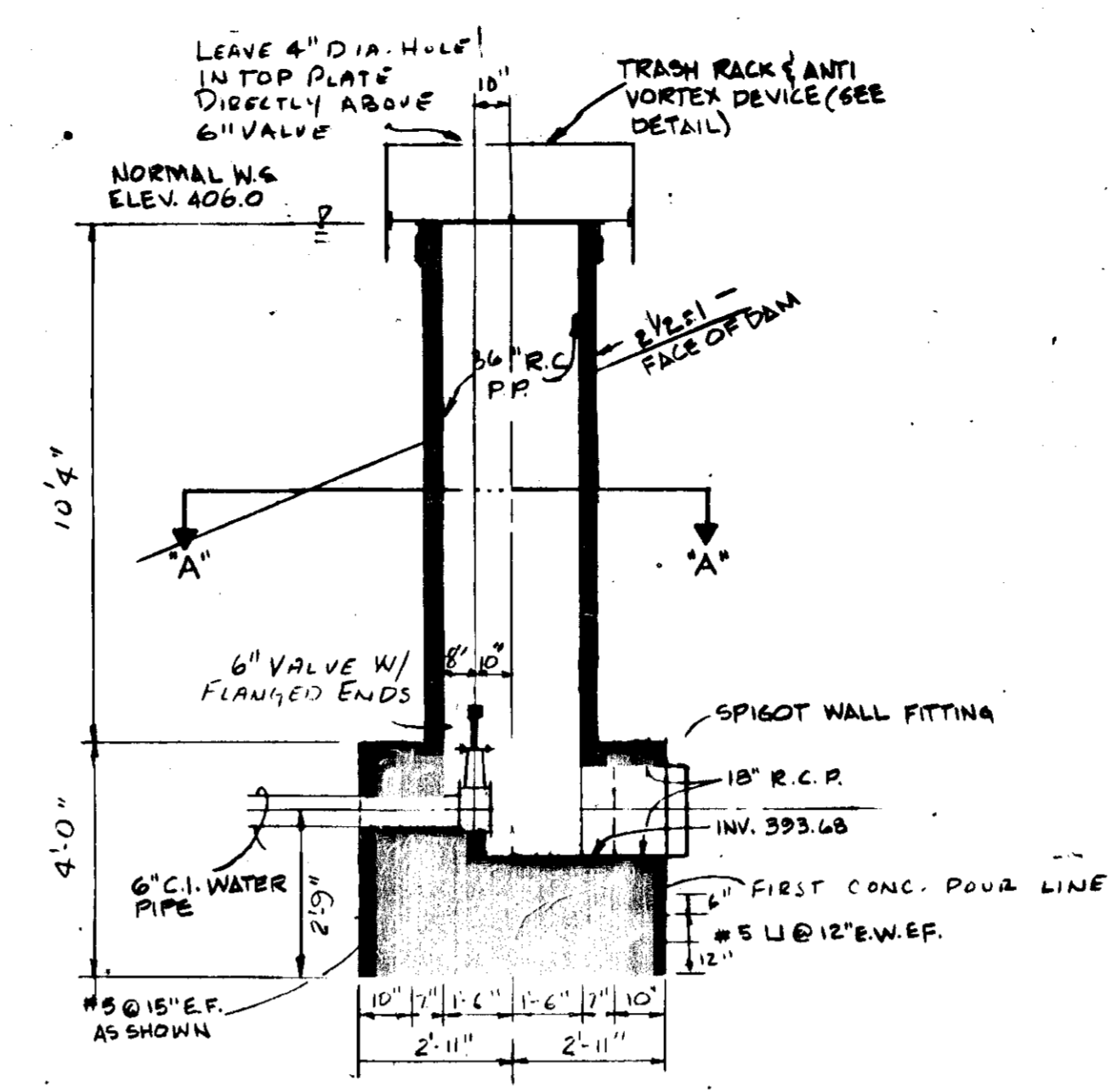

SECTION "B-B"

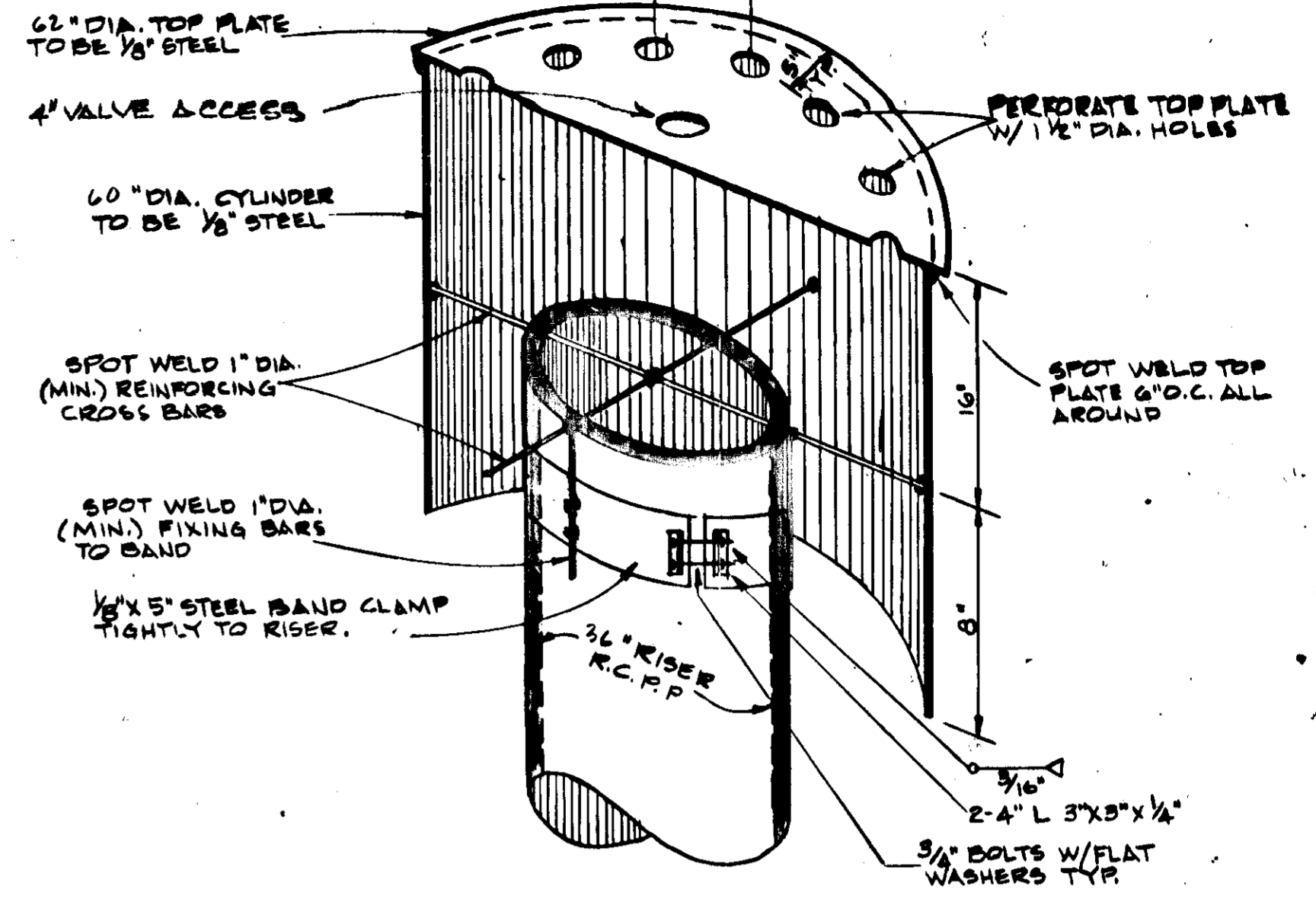

TRASH RACK & ANTI VORTEX DEVICE
NO SCALE

NOTES:

- All hardware to be hot dipped galvanized.
- Concrete shall be Class A air-entrained with 28 day strength of 2500 p.s.i.
- Reinforcing steel shall be ASTM A615 Grade 40. Splices shall be lapped 24 bar diameters unless otherwise noted.
- All Reinforcing Steel is to have a Clear Cover of 2" unless otherwise noted.
- Contractor is to furnish a 18' Long 6" Valve Operating Wrench to the College upon completion of his work.
- Riser to be precast with opening for 6" C.I. & stub for 18" barrel in one piece.
- Riser is to be set in place following first pour of conc. base. The second pour is to finish base & fill all voids.

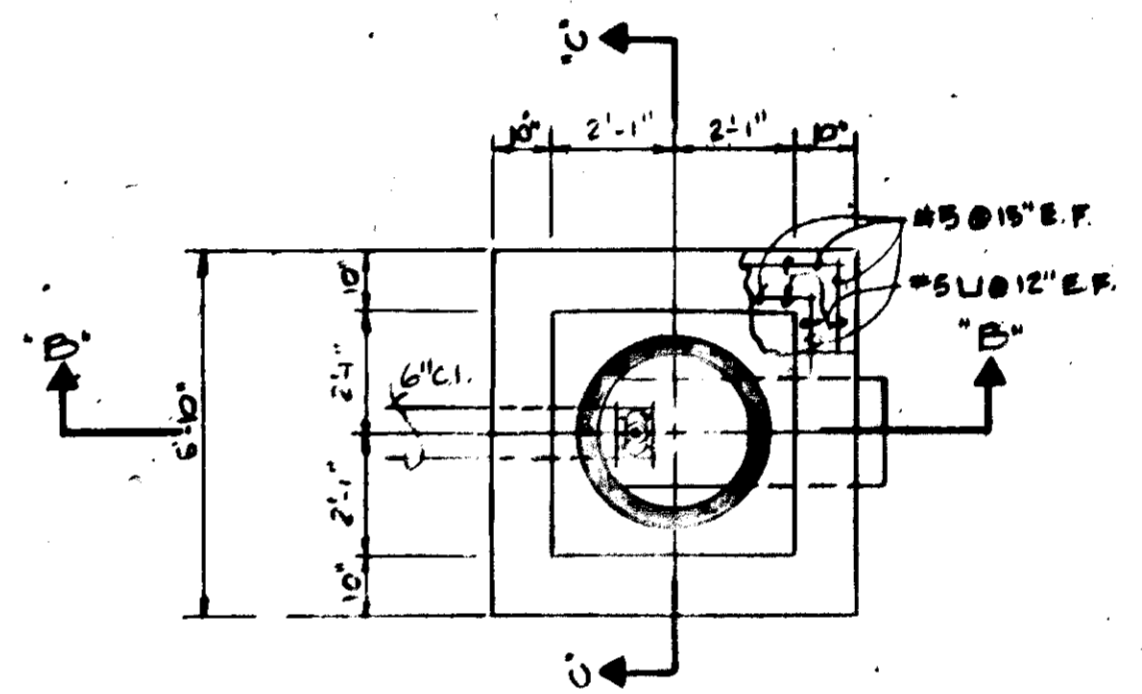

PLAN SECTION "A-A"

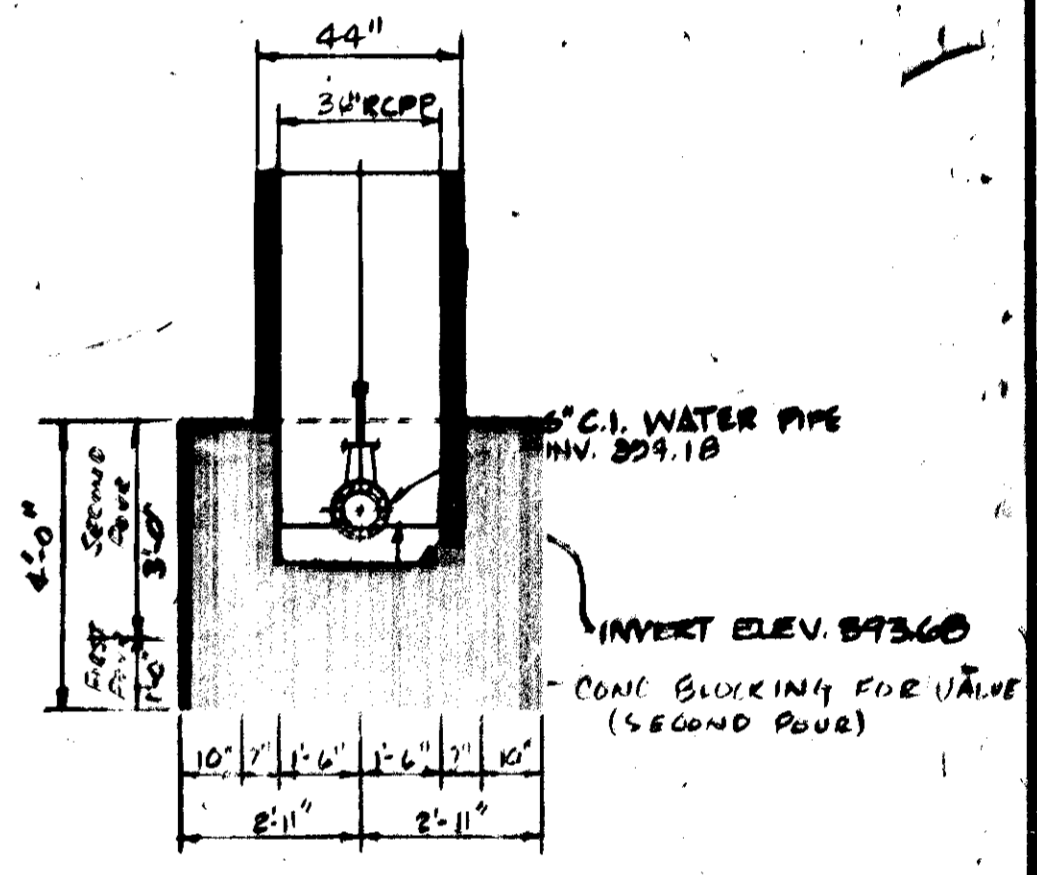

SECTION "C-C"

INLET STRUCTURE
NO SCALE

APPROVED: FOR PUBLIC WATER, AND PUBLIC SEWERAGE, STORM DRAINAGE SYSTEMS & ROADS, HOWARD COUNTY DEPARTMENT OF PUBLIC WORKS.
DIRECTOR
DATE: 11/27/75

APPROVED: HOWARD COUNTY OFFICE OF PLANNING AND ZONING
PLANNING DIRECTOR
DATE: 11/27/75

APPROVED: FOR PUBLIC WATER AND PUBLIC SEWERAGE SYSTEMS, HOWARD COUNTY HEALTH DEPARTMENT.
COUNTY HEALTH OFFICER
DATE: 11/27/75

NO.	BY	DATE	REVISION
1	CGW	11/27/75	Per Ho. Co. C. F. POND/CLAM L.
2	JCC	11/27/75	PER ARCHITECT
3	CLG	11/27/75	GEN. REV. OF P&E S.C.D. CO.
4	RLG	11/27/75	

RAYMOND L. GOODSON JR., INC. CONSULTING ENGINEERS
3409 GAK G. HOVE • DALLAS, TEXAS 75204 • 714-528-2200

PROFESSIONAL ENGINEER
I CERTIFY THAT THIS PLAN FOR EROSION, SEDIMENT CONTROL AND POND CONSTRUCTION REPRESENTS A PRACTICAL AND WORKABLE PLAN BASED ON MY PERSONAL KNOWLEDGE OF THE SITE CONDITIONS AND THAT IT WAS PREPARED IN ACCORDANCE WITH THE REQUIREMENTS OF THE HOWARD SOIL CONSERVATION DISTRICT.

DEVELOPER
I CERTIFY THAT ALL DEVELOPMENT AND/OR CONSTRUCTION WILL BE DONE ACCORDING TO THIS PLAN OF DEVELOPMENT AND PLAN FOR EROSION, SEDIMENT CONTROL AND POND CONSTRUCTION AND I ALSO AUTHORIZE PERIODIC ON-SITE INSPECTION BY THE HOWARD SOIL CONSERVATION DISTRICT OR THEIR AUTHORIZED AGENTS, AS ARE DEEMED NECESSARY DEVIATION FROM THIS PLAN WILL NOT BE MADE UNLESS AUTHORIZED BY THE HOWARD SOIL CONSERVATION DISTRICT.

HOWARD SOIL CONSERVATION DISTRICT
REVIEWED FOR HOWARD SOIL CONSERVATION DISTRICT AND MEETS TECHNICAL REQUIREMENTS.
SIGNATURE: [Signature]
DATE: 10/28/75

HOWARD COMMUNITY COLLEGE
5TH ELECTION DISTRICT HOWARD CO., MARYLAND
TAX MAP NO. 35 PARCELS A, B, C, 47 & 50
PRINCIPAL SPILLWAY STRUCTURAL DETAILS

SD
112

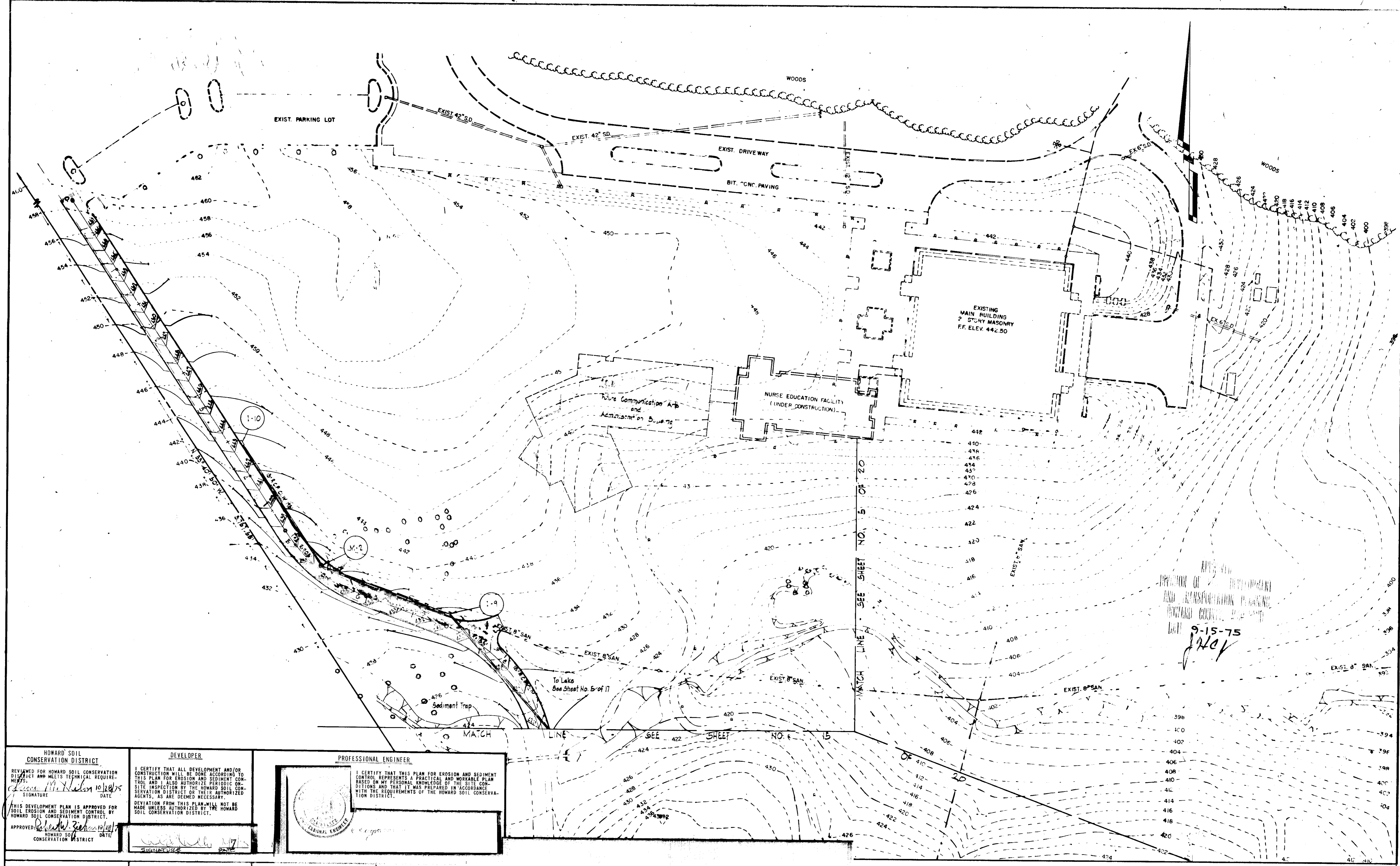

DEPARTMENT OF THE ENVIRONMENT
 AND GENERAL SERVICES
 PHYSICAL PLANNING DIVISION
 DATE 9-15-75
JTC

<p>HOWARD SOIL CONSERVATION DISTRICT</p> <p>REVIEWED FOR HOWARD SOIL CONSERVATION DISTRICT AND MEETS TECHNICAL REQUIREMENTS.</p> <p><i>James M. Nelson</i> 10/20/75 SIGNATURE DATE</p> <p>THIS DEVELOPMENT PLAN IS APPROVED FOR SOIL EROSION AND SEDIMENT CONTROL BY HOWARD SOIL CONSERVATION DISTRICT.</p> <p>APPROVED: <i>[Signature]</i> 10/20/75 HOWARD SOIL CONSERVATION DISTRICT</p>	<p>DEVELOPER</p> <p>I CERTIFY THAT ALL DEVELOPMENT AND/OR CONSTRUCTION WILL BE DONE ACCORDING TO THIS PLAN FOR EROSION AND SEDIMENT CONTROL AND I ALSO AUTHORIZE PERIODIC ON-SITE INSPECTION BY THE HOWARD SOIL CONSERVATION DISTRICT OR THEIR AUTHORIZED AGENTS, AS ARE DEEMED NECESSARY.</p> <p>DEVIATION FROM THIS PLAN WILL NOT BE MADE UNLESS AUTHORIZED BY THE HOWARD SOIL CONSERVATION DISTRICT.</p> <p><i>[Signature]</i> DATE</p>	<p>PROFESSIONAL ENGINEER</p> <p>I CERTIFY THAT THIS PLAN FOR EROSION AND SEDIMENT CONTROL REPRESENTS A PRACTICAL AND WORKABLE PLAN BASED ON MY PERSONAL KNOWLEDGE OF THE SITE CONDITIONS AND THAT IT WAS PREPARED IN ACCORDANCE WITH THE REQUIREMENTS OF THE HOWARD SOIL CONSERVATION DISTRICT.</p> <p><i>[Signature]</i> DATE</p>
---	---	---

<p>APPROVED: FOR PUBLIC WATER, AND PUBLIC SEWERAGE STORM DRAINAGE SYSTEMS & ROADS, HOWARD COUNTY DEPARTMENT OF PUBLIC WORKS.</p> <p><i>[Signature]</i> DATE 11/27/75 DIRECTOR</p> <p><i>[Signature]</i> DATE 11/27/75 CHIEF, BUREAU OF HIGHWAYS</p>	<p>APPROVED: HOWARD COUNTY OFFICE OF PLANNING AND ZONING</p> <p><i>[Signature]</i> DATE 11/27/75 PLANNING DIRECTOR</p> <p><i>[Signature]</i> DATE 11/27/75 CHIEF, DIVISION OF LAND DEVELOPMENT & TRANSPORTATION PLANNING</p>	<p>APPROVED: FOR PUBLIC WATER AND PUBLIC SEWERAGE SYSTEMS, HOWARD COUNTY HEALTH DEPARTMENT.</p> <p><i>[Signature]</i> DATE 11/27/75 COUNTY HEALTH OFFICER</p>	<p>REVISIONS:</p> <table border="1"> <thead> <tr> <th>NO.</th> <th>BY</th> <th>DATE</th> <th>REVISION</th> </tr> </thead> <tbody> <tr> <td> </td> <td> </td> <td> </td> <td> </td> </tr> <tr> <td> </td> <td> </td> <td> </td> <td> </td> </tr> <tr> <td> </td> <td> </td> <td> </td> <td> </td> </tr> </tbody> </table>	NO.	BY	DATE	REVISION												
NO.	BY	DATE	REVISION																

RAYMOND L. GOODSON JR. INC.

REGISTERED PROFESSIONAL ENGINEER

[Signature]

OWNER - DEVELOPER

COMMUNITY COLLEGE BOARD OF TRUSTEES
 STUYVESANT PARKWAY
 MARYLAND 21094

ARCHITECTS

IBY GROUP, INC. OLESBY, WILEY, HALFORD, JOHNSON
 STEPHENSON, & DONKOVET, INCORPORATED
 CHARLES STREET
 MARYLAND 21202

HOWARD COMMUNITY COLLEGE

PHYSICAL EDUCATION FACILITY

5TH ELECTION DISTRICT HOWARD CO., MARYLAND
 TAX MAP NO. 35 PARCELS A, B, C, 47 & 50

SEDIMENT CONTROL PLAN

DESIGNED: M.M. ELMENSHAWY
 DRAWN: B.D. BURTON
 CHECKED: M.M. ELMENSHAWY
 SCALE: 1" = 50'
 DATE: NOVEMBER 2, 1974

SD
 113

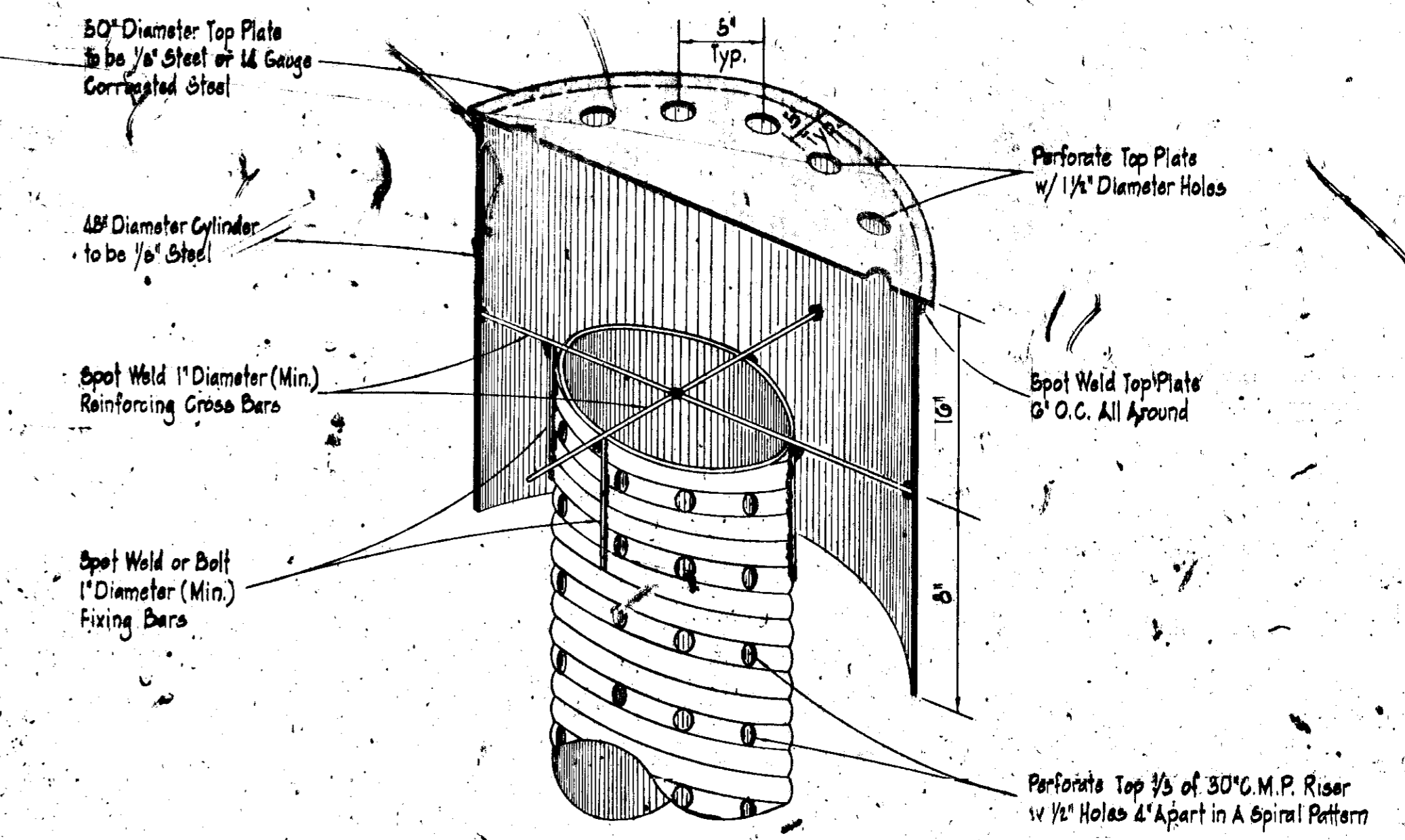
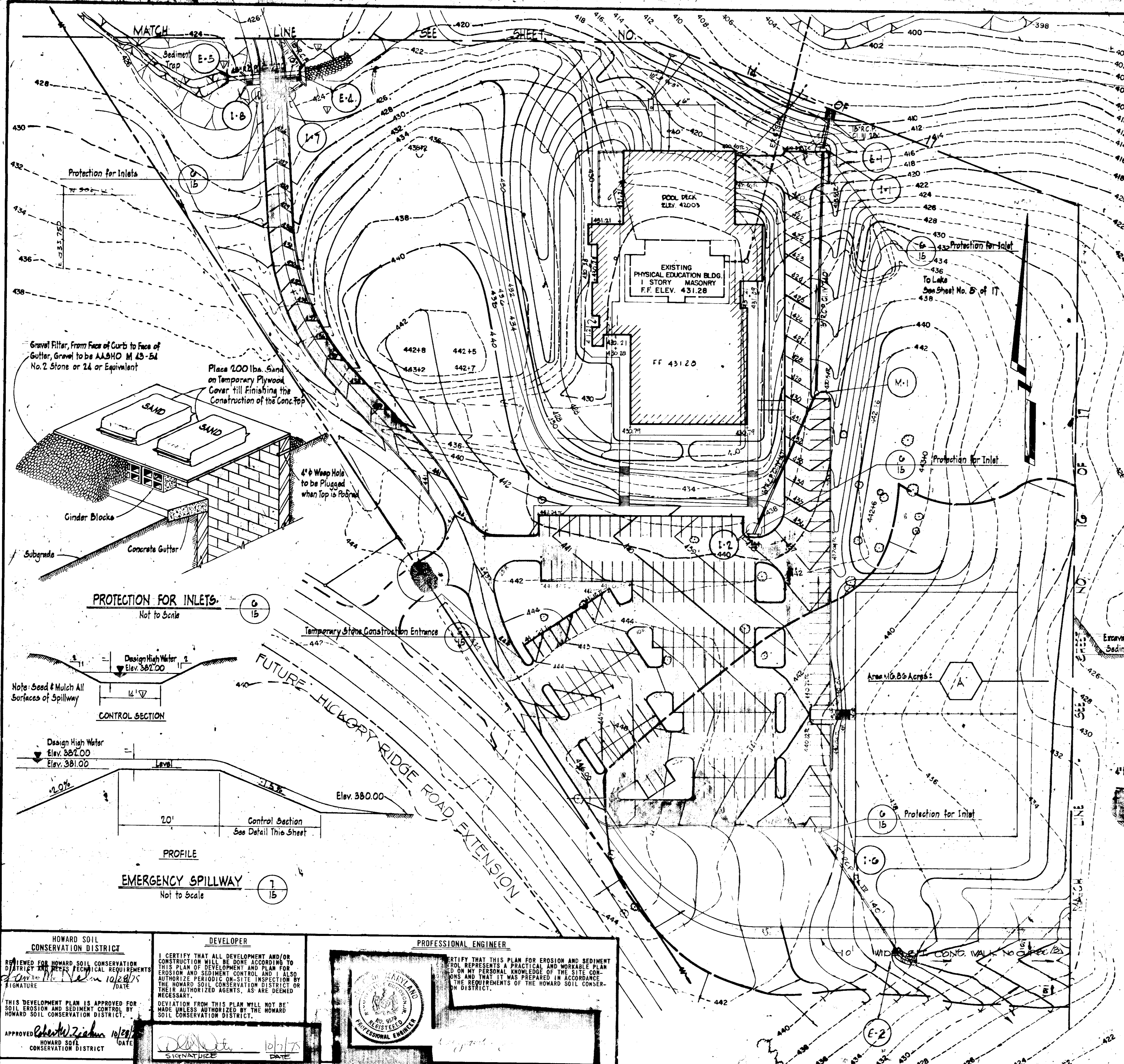

ANTI-VORTEX DEVICE w/ TRASH TRAP
Not to Scale

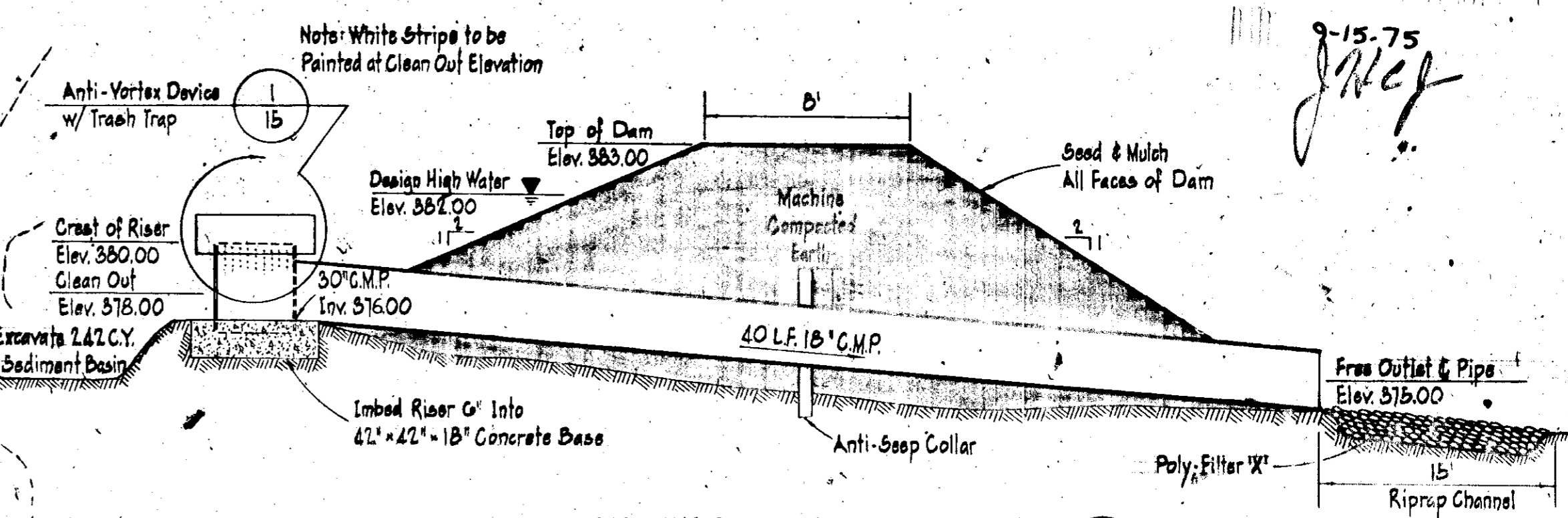

SEDIMENT BASIN w/ RISER & SPILLWAY
Not to Scale

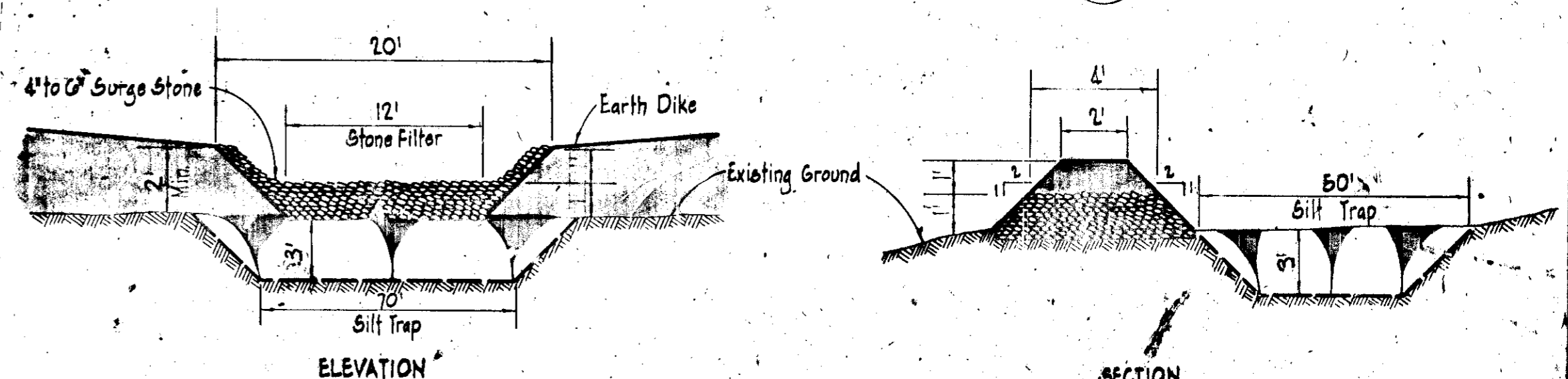

STONE FILTER and SILT TRAP
Not to Scale

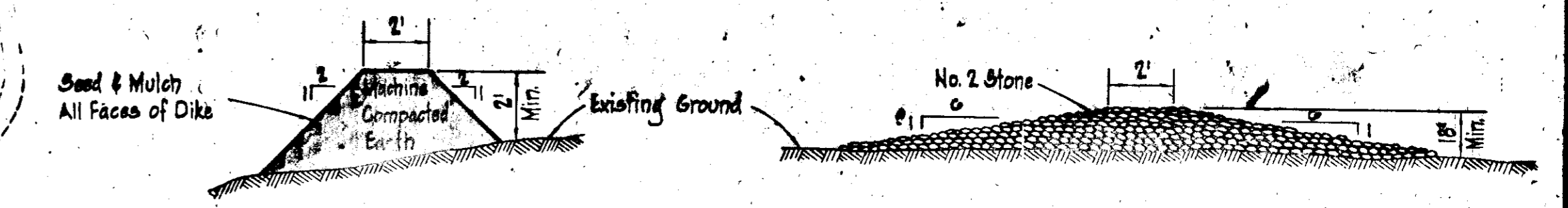

TEMPORARY SEDIMENT CONTROL DIKE
Not to Scale

TEMPORARY STONE CONSTRUCTION ENTRANCE
Not to Scale

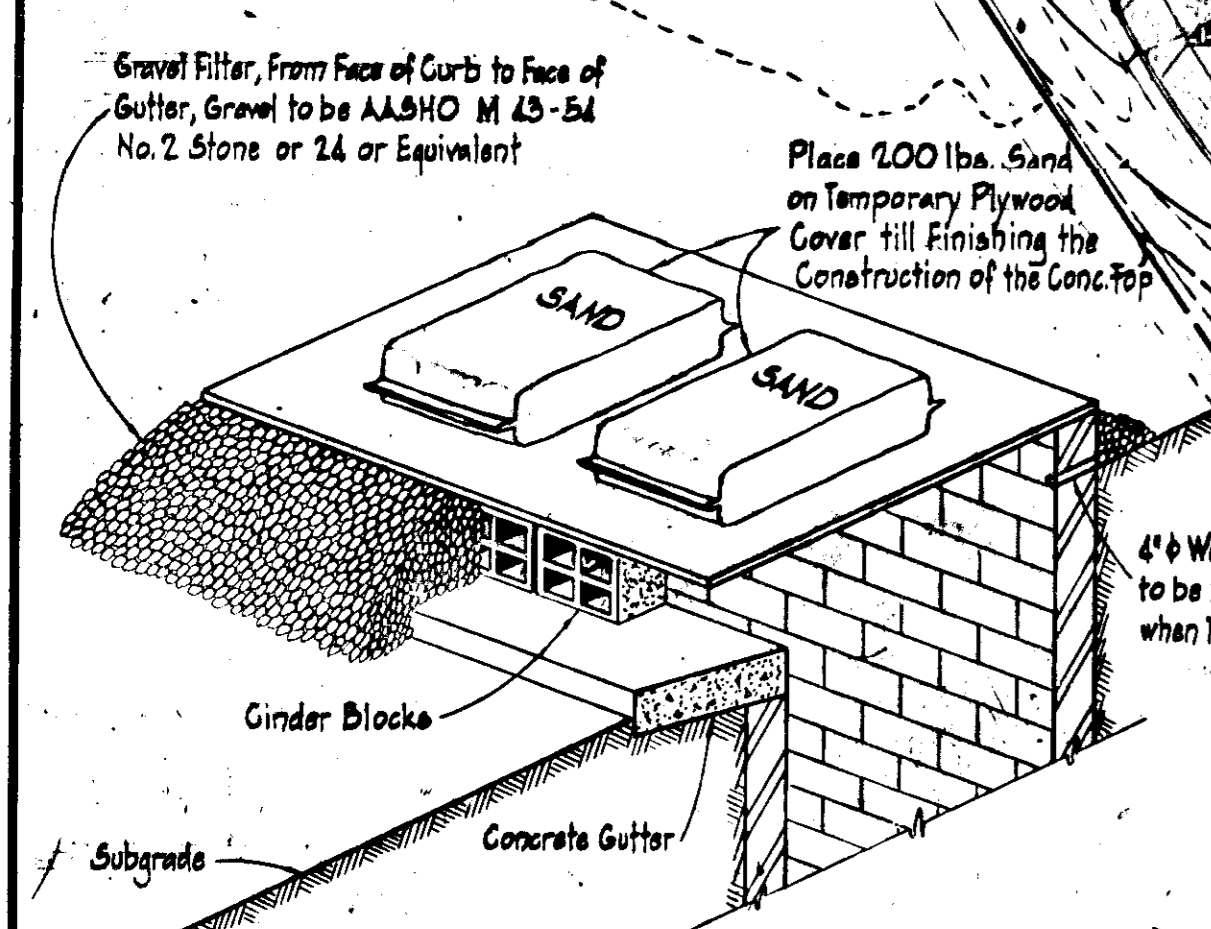

PROTECTION FOR INLETS
Not to Scale

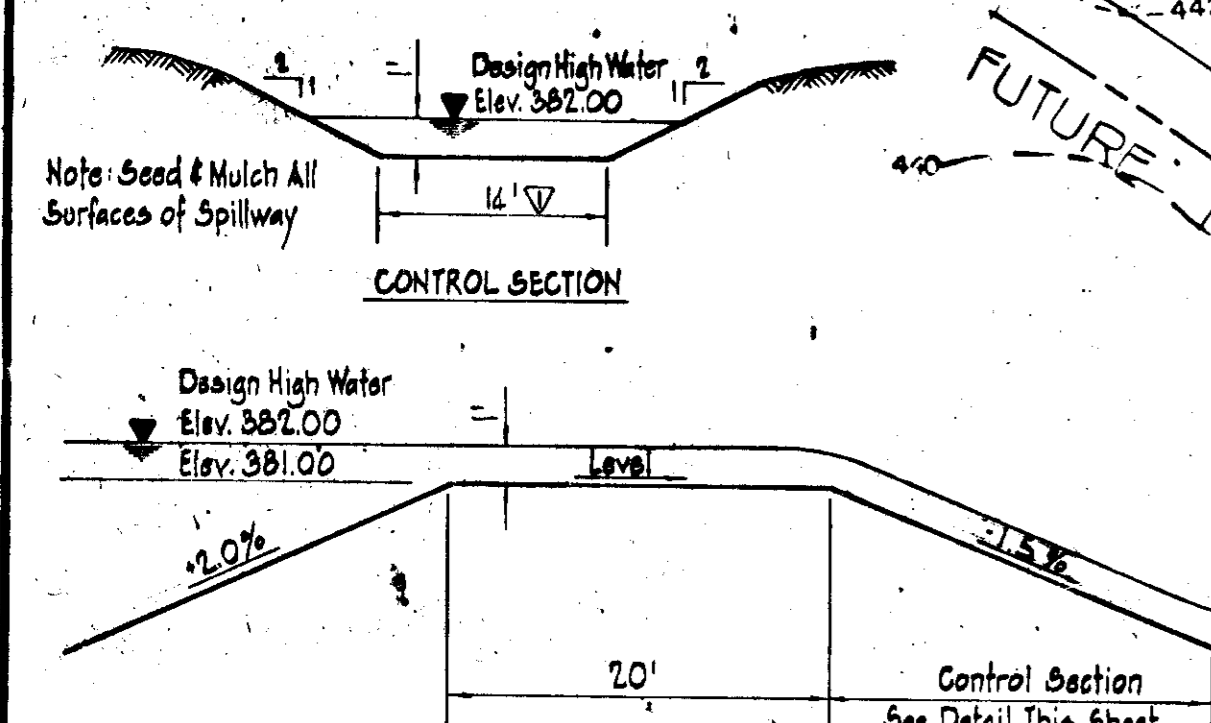

EMERGENCY SPILLWAY
Not to Scale

<p>HOWARD SOIL CONSERVATION DISTRICT</p> <p>REVIEWED FOR HOWARD SOIL CONSERVATION DISTRICT AND FEDERAL REQUIREMENTS</p> <p>APPROVED: <i>[Signature]</i> DATE: 10/28/75</p> <p>HOWARD SOIL CONSERVATION DISTRICT</p>	<p>DEVELOPER</p> <p>I CERTIFY THAT ALL DEVELOPMENT AND/OR CONSTRUCTION WILL BE DONE ACCORDING TO THIS PLAN OF DEVELOPMENT AND PLAN FOR EROSION AND SEDIMENT CONTROL AND I ALSO AUTHORIZE PERIODIC ON-SITE INSPECTION BY THE HOWARD SOIL CONSERVATION DISTRICT OR THEIR AUTHORIZED AGENTS, AS ARE DEEMED NECESSARY.</p> <p>DEVIATION FROM THIS PLAN WILL NOT BE MADE UNLESS AUTHORIZED BY THE HOWARD SOIL CONSERVATION DISTRICT.</p> <p>APPROVED: <i>[Signature]</i> DATE: 10/17/75</p>	<p>PROFESSIONAL ENGINEER</p> <p>I CERTIFY THAT THIS PLAN FOR EROSION AND SEDIMENT CONTROL REPRESENTS A PRACTICAL AND WORKABLE PLAN AND ON MY PERSONAL KNOWLEDGE OF THE SITE CONDITIONS AND THAT IT WAS PREPARED IN ACCORDANCE WITH THE REQUIREMENTS OF THE HOWARD SOIL CONSERVATION DISTRICT.</p> <p>APPROVED: <i>[Signature]</i> DATE: 10/17/75</p>
--	---	---

<p>APPROVED: FOR PUBLIC WATER, PUBLIC SEWERAGE STORM DRAINAGE SYSTEMS & ROADS, HOWARD COUNTY DEPARTMENT OF PUBLIC WORKS.</p> <p>APPROVED: <i>[Signature]</i> DATE: 11/5/75</p> <p>DIRECTOR</p>	<p>APPROVED: HOWARD COUNTY OFFICE OF PLANNING AND ZONING</p> <p>APPROVED: <i>[Signature]</i> DATE: 11/15/75</p> <p>CHIEF, DIVISION OF LAND DEVELOPMENT & TRANSPORTATION PLANNING</p>	<p>APPROVED: FOR PUBLIC WATER AND PUBLIC SEWERAGE SYSTEMS, HOWARD COUNTY HEALTH DEPARTMENT</p> <p>APPROVED: <i>[Signature]</i> DATE: 11/6/75</p> <p>COUNTY HEALTH OFFICER</p>
--	--	---

IRG

RAYMOND L. GOODSON, JR., INC. ENGINEERS

1401 HANCOCK BLDG. DALLAS, TEXAS 75244

NO.	BY	DATE	REVISION
1	BDB	9/24/75	SPILLWAY, RIPRAP CHANNEL
2	JCC	6/17/75	PER ADPM. TO CONT.

OWNER - DEVELOPER

HOWARD COMMUNITY COLLEGE BOARD OF TRUSTEES
TITLE PATUXENT PARKWAY
LUMBERIA, MARYLAND 21044

ARCHITECTS

E. OGLEBY GROUP, INC. OGLESBY, WILEY, HOLFORD, JOHNSON
CHRAN, STEPHENSON, & OBERKROET, INCORPORATED
8 NORTH CHARLES STREET
LITHMORE, MARYLAND 21202

DESIGNED: M.M. ELMENSHANY

DRAWN: B.D. BURTON

CHECKED: M.M. ELMENSHANY

SCALE: 1" = 50'

DATE: 11 NOVEMBER 27, 1974

HOWARD COMMUNITY COLLEGE
PHYSICAL EDUCATION FACILITY
5TH ELECTION DISTRICT HOWARD CO., MARYLAND
TAX MAP NO. 35 PARCELS A, B, C, 47 & 50

SD
114

SEDIMENT CONTROL PLAN & DETAILS

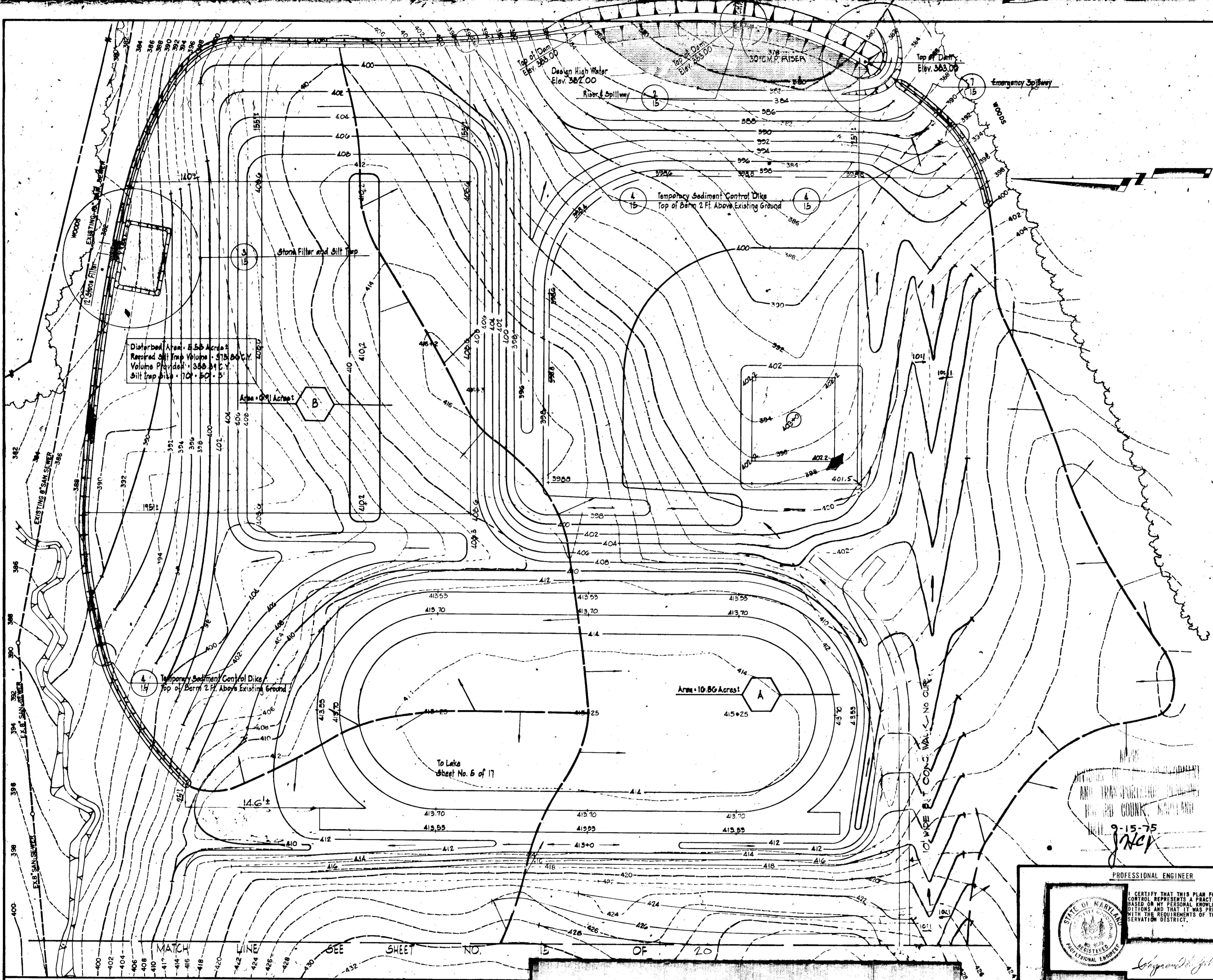

SEDIMENT CONTROL NOTES

1. THE CONTRACTOR SHALL NOTIFY THE HOWARD SOIL CONSERVATION DISTRICT AND THE BUREAU OF INSPECTION, LICENSE AND PERMITS AT LEAST 24 HOURS PRIOR TO BEGINNING CONSTRUCTION SHOWN HEREON.
2. SEDIMENT CONTROL MEASURES MUST BE INSTALLED AND STABILIZED IN ACCORDANCE WITH THIS PLAN PRIOR TO ANY GRADING OPERATIONS.
3. ALL AREAS DISTURBED BY GRADING OR CONTRACTOR'S OPERATIONS, NOT BEING PAVED SHALL BE TOPSOILED, SEEDED AND MULCHED IN ACCORDANCE WITH THE FOLLOWING:
 - A) PLACE 3" COMPACTED LAYER OF TOPSOIL TO FINISHED GRADE.
 - B) SPREAD PULVERIZED DOLOMITIC LIMESTONE AT THE RATE OF 46 LBS./1,000 SQ. FT.
 - C) SPREAD 10-6-4 COMMERCIAL GRADE FERTILIZER AT THE RATE OF 25 LBS./1,000 SQ. FT. AND IMMEDIATELY DISC INTO TOPSOIL TO A DEPTH OF 3".
 - D) SEED PREPARED AREAS AT THE RATE OF 3 LBS./1,000 SQ. FT. USING SEED MIXTURE SPECIFIED BELOW.

70% CERTIFIED KENTUCKY 31 FESCUE	DAM	EMERGENCY SPILLWAY & ATHLETIC FIELDS
10% ANNUAL RYE GRASS	3 LB.	7LB.
15% PER ATHLETIC FIELDS, DAM & EMERGENCY SPILLWAY	30%	
E) MULCH ALL AREAS IMMEDIATELY AFTER SEEDING WITH UNWEATHERED SMALL GRAIN STRAW OR HAY AT THE RATE OF 1.5 TONS/ACRE; SPRAY MULCH WITH EMULSIFIED ASPHALT AT THE RATE OF 0.04 GALS./SQ. YD.	70%	90%
		10%
4. SEDIMENT CONTROL MEASURES SHOWN ON PLAN ARE NOT TO BE REMOVED EXCEPT WITH PERMISSION OF HOWARD SOIL CONSERVATION DISTRICT (465-5000 EXT. 328).
5. NO SLOPES STEEPER THAN 3:1 SHALL BE CREATED.
6. STABILIZE ALL CUT AND FILL SLOPES FOR BERMS AND BASINS IMMEDIATELY AFTER CONSTRUCTION BY SEMI-PERMANENT VEGETATION AS SPECIFIED IN NOTE NO. 3 B, C, E USING KENTUCKY 31 TALL FESCUE AT THE RATE OF 1.37 LBS./1,000 SQ. FT.
7. IN ALL DRAINAGE WAYS AND SWALES STEEPER THAN 3%, A LIGHT WEIGHT PLASTIC OR COTTON NETTING MUST BE STAPLED OVER MULCH ACCORDING TO MANUFACTURER'S RECOMMENDATIONS.
8. ALL INLETS NOT PROTECTED BY SEDIMENT CONTROL MEASURES WILL BE CAPPED TO PREVENT SEDIMENT CARRYING RUNOFF WATER FROM ENTERING.
9. THE OPEN END OF ALL STORM DRAIN PIPES MUST BE CAPPED AT THE END OF EACH DAY WITH PLYWOOD SHEATHING AND HELD IN PLACE WITH SAND BAGS.
10. ALL DIKES MUST BE MACHINE COMPACTED.
11. ALL DIKES MUST HAVE POSITIVE GRADE TO AN OUTLET.
12. FIELD LOCATIONS OF DIKES SHALL BE ADJUSTED AS NEEDED TO UTILIZE A STABILIZED SAFE OUTLET.
13. DIVERTED RUNOFF MUST OUTLET DIRECTLY ONTO AN UNDISTURBED STABILIZED AREA, LEVEL SPREADER, OR GRADE STABILIZATION STRUCTURE.
14. PERIODIC INSPECTION AND REQUIRED MAINTENANCE MUST BE PROVIDED BY THE CONTRACTOR OR HIS REPRESENTATIVE ON A DAILY BASIS TO ENSURE PROPER FUNCTIONING OF ALL SEDIMENT CONTROL STRUCTURES AND DEVICES.
15. SEED ATHLETIC FIELDS AND DAM AT THE FOLLOWING RATES AND MIXTURES:

RATE PER 1,000 SQ. FT.	DAM	EMERGENCY SPILLWAY & ATHLETIC FIELDS
CROWN VETCH, INNOCULATED	30%	70%
KENTUCKY 31 TALL FESCUE	70%	90%
ANNUAL RYE GRASS		10%
16. SEE SHEET 116 FOR DESIGNATED SOODED AREAS IN CONFORMANCE WITH SPEC. SECTION 02820.

ESTIMATED SCHEDULE AND PHASING OF DEVELOPMENT

- PHASE 1 - A) PREPARE BASIN SITE BY CLEARING AND GRUBBING.
 B) LEVEL BED FOR 18" C.M.P. SPILLWAY.
 C) INSTALL 18" C.M.P. SPILLWAY W/30" C.M.P. RISER.
 D) CONSTRUCT BASIN, DIKES, STONE ENTRANCE, STONE FILTER AND EXCAVATED SILT TRAP.
 E) STABILIZE ALL DIKES.
 F) STRIP TOP SOIL AND ROUGH GRADE THE SITE.
- PHASE 2 - A) CONSTRUCT STORM DRAIN SYSTEM, CAPPING ALL INLETS AS THEY ARE CONSTRUCTED AND PLACE PLYWOOD SHEATHING OVER THE OPEN END OF STORM DRAIN PIPES AT THE END OF EACH DAYS OPERATION.
 B) CONSTRUCT SANITARY AND WATER LINES.
- PHASE 3 - A) BUILDING CONSTRUCTION.
 B) INSTALL CURB AND GUTTERS.
 C) PAVE DRIVEWAY & PARKING AREAS.
- PHASE 4 - FINAL GRADING AND STABILIZE UNPAVED DISTURBED AREAS.
- PHASE 5 - REMOVE DIKES, DAM, EMERGENCY SPILLWAY STONE ENTRANCE, STONE FILTER, SPILLWAY W/RISER; FILL SILT TRAP AND STABILIZE REMAINING DISTURBED AREAS.
- PHASE 6 - MAINTENANCE.

NOTE: THIS SCHEDULE APPLIES TO CONSTRUCTION WITHIN THE LIMITS OF DRAINAGE AREAS A & B. SEE SH. S.D. 104 FOR PHASING OF DEVELOPMENT FOR REMAINDER OF SITE.

SITE ANALYSIS

- A. TOTAL AREA WITHIN SUBMISSION - 50.8 AC.±
- B. TOTAL AREA TO BE PAVED OR ROOFED - 6.9 AC.±
- C. AREA TO BE STABILIZED UPON COMPLETION - 33.3 AC.±
- D. AREA TO REMAIN IN NATURAL VEGETATION - 10.6 AC.±

<p>PROFESSIONAL ENGINEER</p> <p>RAYMOND L. GOODSON, INC. CONSULTING ENGINEERS 3409 OAK GROVE - DALLAS, TEXAS 75244 - 214-438-7200</p>	<p>DEVELOPER</p> <p>HOWARD COMMUNITY COLLEGE 5TH ELECTION DISTRICT HOWARD CO., MARYLAND TAX MAP NO. 35 PARCELS A, B, C, 478 50</p>	<p>HOWARD SOIL CONSERVATION DISTRICT</p> <p>REVIEWED FOR HOWARD SOIL CONSERVATION DISTRICT AND MEETS TECHNICAL REQUIREMENTS.</p> <p><i>[Signature]</i> DATE: 10/28/75</p> <p>APPROVED FOR HOWARD SOIL CONSERVATION DISTRICT DATE: 10/28/75</p>
--	---	---

<p>APPROVED: FOR PUBLIC WATER AND PUBLIC SEWERAGE, STORM DRAINAGE SYSTEMS & ROADS, HOWARD COUNTY DEPARTMENT OF PUBLIC WORKS</p> <p><i>[Signature]</i> DATE: 11/5/75</p> <p>CHIEF, BUREAU OF HIGHWAYS</p>	<p>APPROVED: HOWARD COUNTY OFFICE OF PLANNING AND ZONING</p> <p><i>[Signature]</i> DATE: 11/7/75</p> <p>CHIEF, DIVISION OF LAND DEVELOPMENT & TRANSPORTATION PLANNING</p>	<p>APPROVED: FOR PUBLIC WATER AND PUBLIC SEWERAGE SYSTEMS, HOWARD COUNTY HEALTH DEPARTMENT</p> <p><i>[Signature]</i> DATE: 11/6/75</p> <p>COUNTY HEALTH OFFICER</p>								
<p>REVISIONS</p> <table border="1" style="width: 100%; border-collapse: collapse;"> <tr> <th>NO.</th> <th>BY</th> <th>DATE</th> <th>REVISION</th> </tr> <tr> <td>1</td> <td>JCC</td> <td>11/7/75</td> <td>PER APPROV.</td> </tr> </table>			NO.	BY	DATE	REVISION	1	JCC	11/7/75	PER APPROV.
NO.	BY	DATE	REVISION							
1	JCC	11/7/75	PER APPROV.							

REG

RAYMOND L. GOODSON, INC. CONSULTING ENGINEERS

3409 OAK GROVE - DALLAS, TEXAS 75244 - 214-438-7200

<p>OWNER - DEVELOPER</p> <p>HOWARD COMMUNITY COLLEGE BOARD OF TRUSTEES STUKENT PARKWAY MARYLAND 21044</p>	<p>DESIGNED: H.M. ELMENSHAWY</p> <p>DRAWN: B.D. BURTON</p> <p>CHECKED: H.M. ELMENSHAWY</p> <p>SCALE: 1" = 50'</p> <p>DATE: NOVEMBER 27, 1974</p>	<p>SD</p> <p>115</p>
---	--	------------------------------------

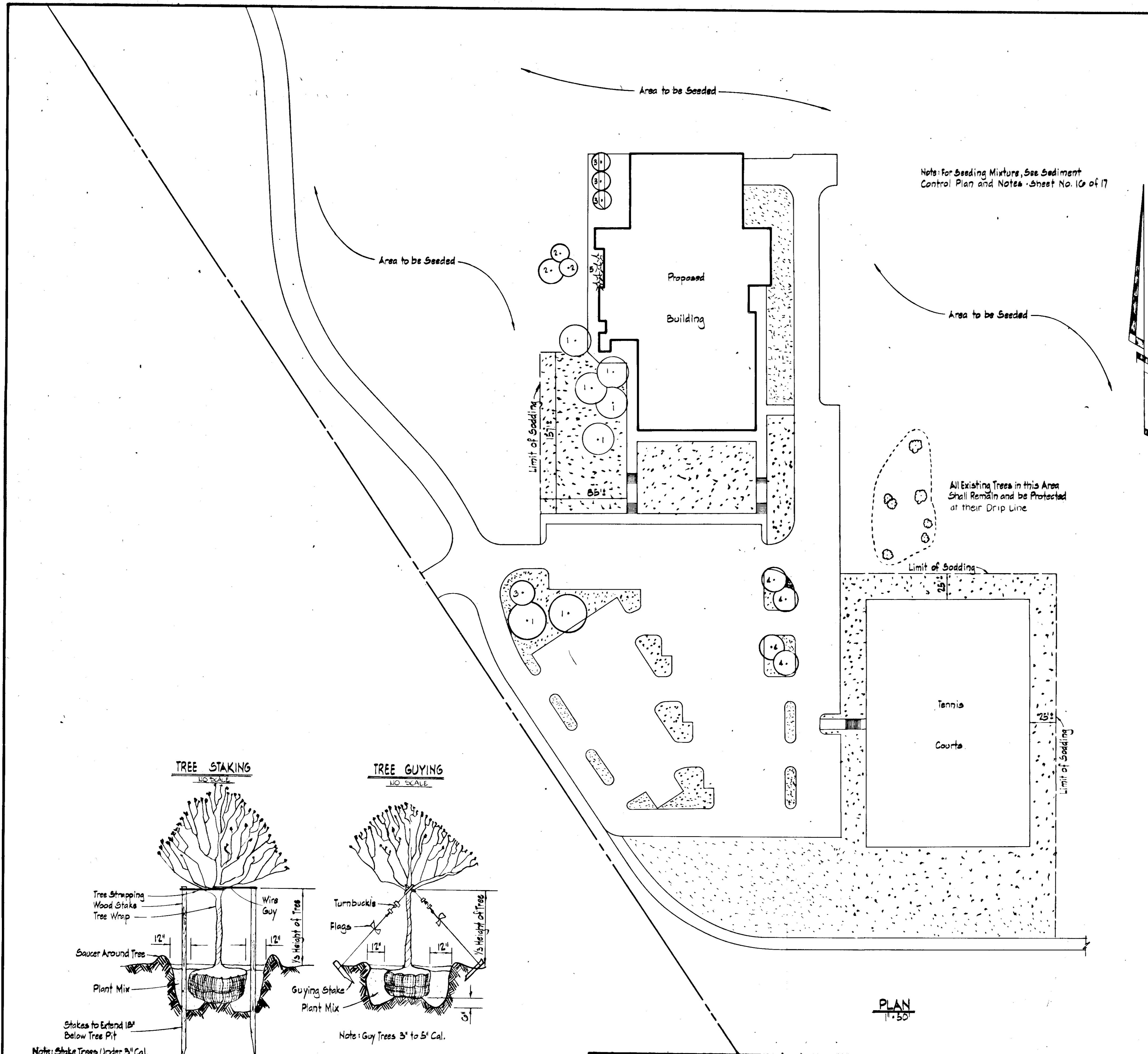

Note: For Seeding Mixture, See Sediment Control Plan and Notes - Sheet No. 16 of 17

Plant List				
Trees				
Plant No.	Quantity	Name	Height	Remarks
1	7	Northern Red Oak (Quercus borealis)	14' to 16'	3/4" to 4" Cal.
2	3	Red Radiant Crabapple (Malus 'Red Radiant')	6' to 8'	1 1/2" to 2"
3	4	Higan Cherry (Prunus 'Higan')	8' to 10'	2" to 2 1/2"
4	4	Floribunda Crabapple (Malus floribunda)	5' to 6'	1" to 1 1/2"
Shrubs				
Plant No.	Quantity	Name	Height	Remarks
5	10	Azaleas	2' to 3'	4 1/2" 2 to 3 Speed

- Notes:
- For ground cover slopes steeper than 4% use green fine jute mesh 48" wide rolls.
 - All trees shall be balled & burlaped or transplanted with #14 Tree Spade.
 - All plants and trees shall be full headed nursery grown plants in accordance with American Association of Nurserymen Standards.

TREE STAKING
NO SCALE

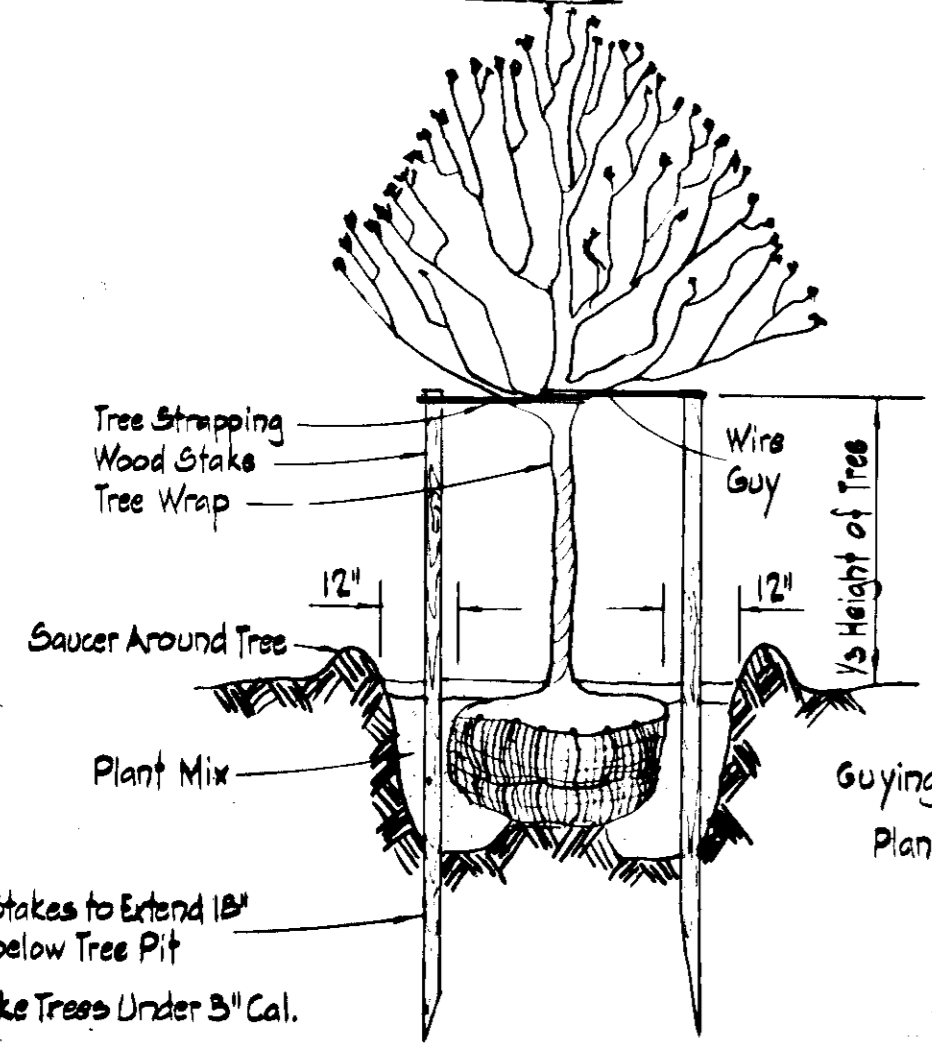

TREE GUYING
NO SCALE

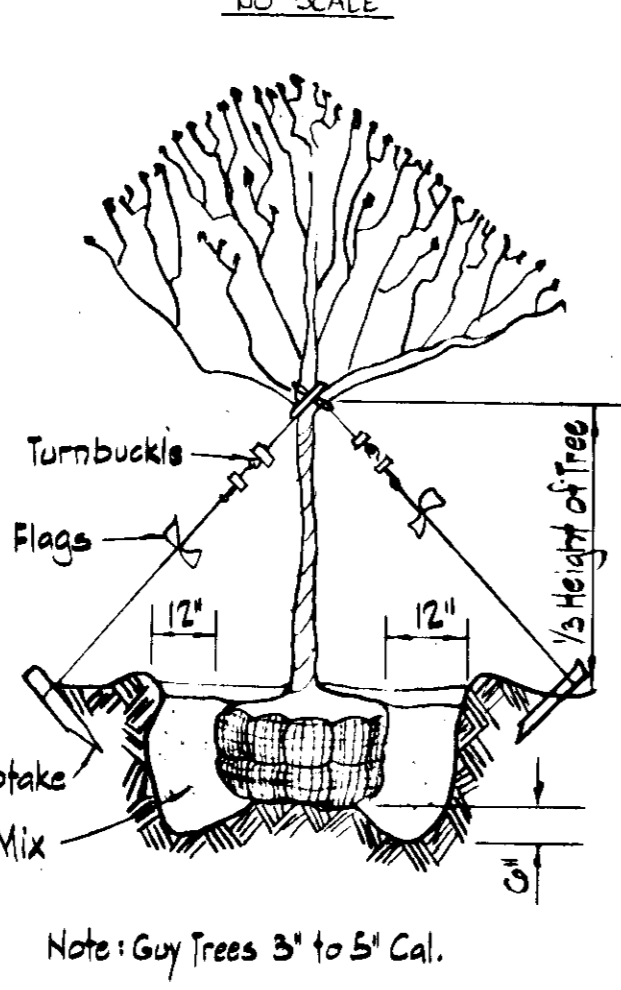

Landscape Legend

- Areas to be Seeded
- Trees - See Plant List
- Azaleas

APPROVED
DIVISION OF LAND DEVELOPMENT
AND TRANSPORTATION PLANNING
HOWARD COUNTY, MARYLAND
DATE: 1-15-75
J. J. J.

APPROVED: FOR PUBLIC WATER, PUBLIC SEWERAGE STORM DRAINAGE SYSTEMS & ROADS, HOWARD COUNTY DEPARTMENT OF PUBLIC WORKS. <i>W. J. [Signature]</i> 11-5-74 CHIEF, BUREAU OF HIGHWAYS	APPROVED: HOWARD COUNTY OFFICE OF PLANNING AND ZONING <i>[Signature]</i> 11-7-74 PLANNING DIRECTOR	APPROVED: FOR PUBLIC WATER AND PUBLIC SEWERAGE SYSTEMS, HOWARD COUNTY HEALTH DEPARTMENT. <i>[Signature]</i> 11/6/74 COUNTY HEALTH OFFICER	REVISIONS NO. BY DATE REVISION 1 UCC 11/7/74 PER ADM. DC
--	--	---	--



RAYMOND L. GOODSON IS INC. ENGINEERS

OWNER - DEVELOPER
COMMUNITY COLLEGE BOARD OF TRUSTEES
KENT PARKWAY
MARYLAND 21044

ARCHITECTS
STEPHENSON, & D'HERVOET, INCORPORATED
CHARLES STREET
MARYLAND 21202

DESIGNED: M.M. ELMENSHAWY
DRAWN: B.D. BURTON
CHECKED: M.M. ELMENSHAWY
SCALE: 1" = 50'
DATE: NOVEMBER 27, 1974

HOWARD COMMUNITY COLLEGE
PHYSICAL EDUCATION FACILITY
5TH ELECTION DISTRICT HOWARD CO., MARYLAND
TAX MAP NO. 35 PARCELS A, B, C, 47 & 50

LANDSCAPE PLAN

SD
1:16

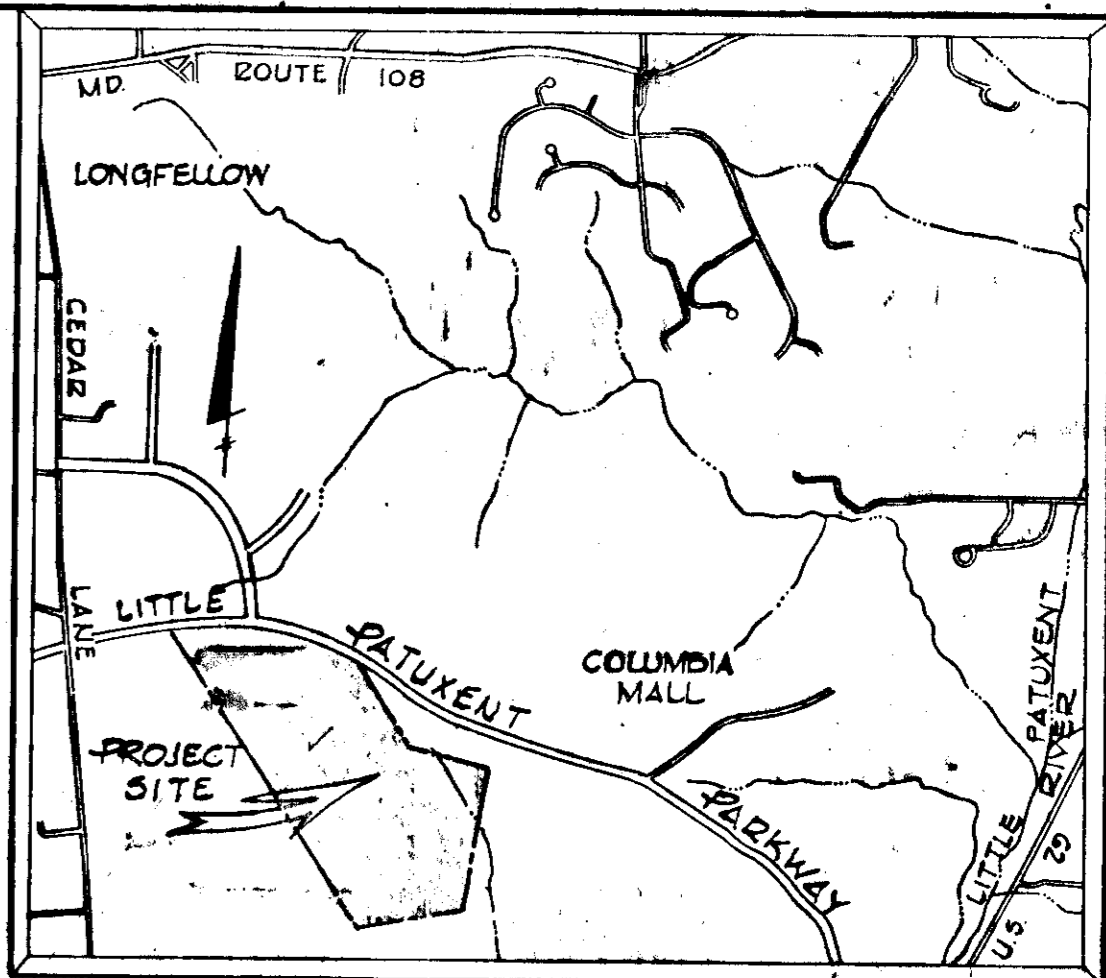
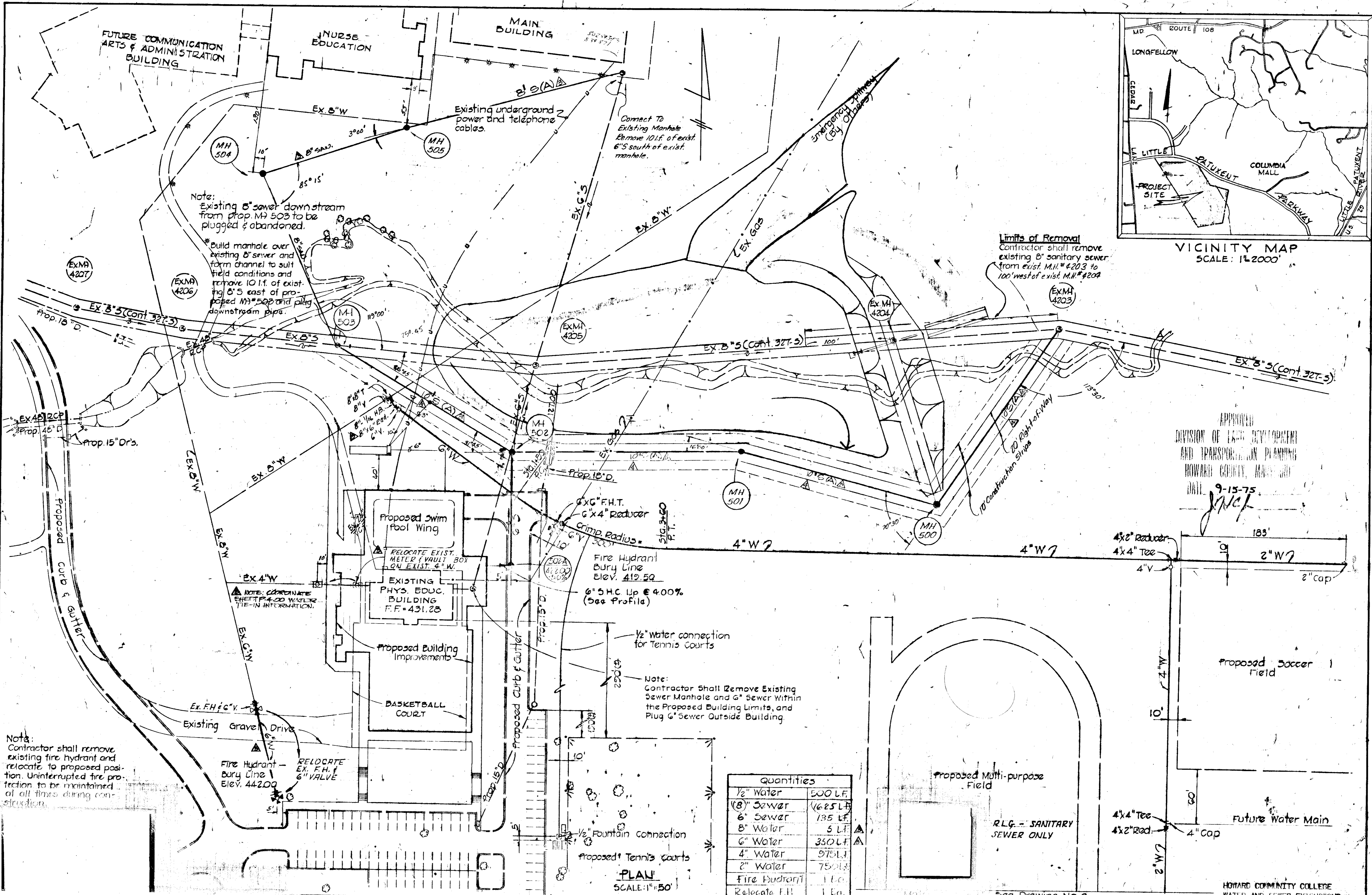

VICINITY MAP
 SCALE: 1"=2000'

APPROVED
 DIVISION OF LAND DEVELOPMENT
 AND TRANSPORTATION PLANNING
 HOWARD COUNTY, MARYLAND
 DATE: 9-15-75
 J.N.C.

DEPARTMENT OF PUBLIC WORKS
 HOWARD COUNTY, MARYLAND

HOWARD COMMUNITY COLLEGE
 ELECTION DISTRICT CLARKSVILLE NO. 5
 HOWARD COUNTY, MARYLAND

DESIGNED: [Signature]
 DRAWN: [Signature]
 CHECKED: [Signature]
 SHEET NO. 8

APPROVED: [Signature] DATE: 10/15/75
 DIRECTOR, BUREAU OF HIGHWAYS

APPROVED: [Signature] DATE: 10/15/75
 PLANNING DIRECTOR

APPROVED: [Signature] DATE: 10/15/75
 CHIEF, DIVISION OF LAND DEVELOPMENT & TRANSPORTATION PLANNING

APPROVED: [Signature] DATE: 10/15/75
 COUNTY HEALTH OFFICER



REG
 RAYMOND L. GOODSON, JR., INC. CONSULTING ENGINEERS
 3409 OAK GROVE • DALLAS, TEXAS 75204 • TEL: 214-529-2201

OWNER - DEVELOPER:
 HOWARD COMMUNITY COLLEGE BOARD OF TRUSTEES
 2000 PARKWAY
 BAYLOR, MARYLAND 21034

ARCHITECTS:
 GY GROUP, INC. OGLESBY, WILEY, HALFORD, JOHNSON
 STEPHENSON & DONKEROE, INCORPORATED
 CHARLES STREET
 MARYLAND 21202

HOWARD COMMUNITY COLLEGE
PHYSICAL EDUCATION FACILITY
 5TH ELECTION DISTRICT HOWARD CO., MARYLAND
 TAX MAP NO. 35 PARCELS A, B, C, 47 & 50
SITE DEVELOPMENT PLAN & DETAILS

Match Line "A-A" See Drawing No. 1

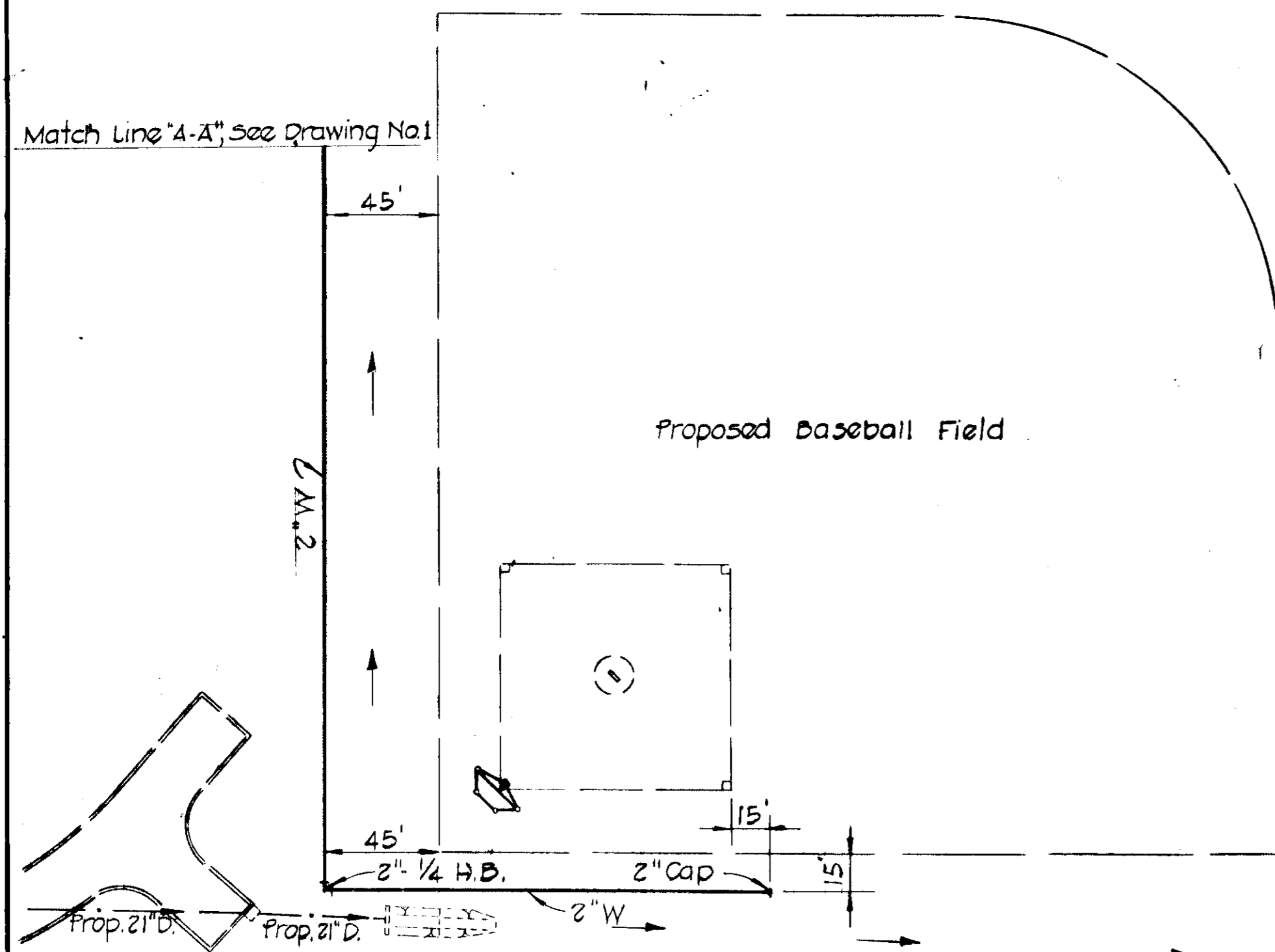

PLAN
1" = 50'

GENERAL NOTES

1. Approximate locations of existing utilities are shown. The Contractor shall take all necessary precautions to protect the existing utilities and to maintain. Any damage incurred due to the Contractor's operation shall be repaired immediately at the Contractor's expense.
2. All pipe elevations shown are invert elevations.
3. The Contractor shall locate existing utilities well in advance of construction activities.
4. See standard details bound in specifications.
5. Clear all utilities by a minimum of 6 inches. Clear all utility poles by 2'-0" minimum or tunnel as required. Any costs incurred to the Contractor for tunneling or bracing poles shall be included in unit prices bid for excavation.
6. The Contractor shall provide a pipe joint in all sewer mains within 2'-0" of exterior manhole walls.
7. All manholes shall be 4'-0" inside diameter, unless otherwise noted.
8. Buttress or anchor all water main fittings with concrete.
9. All water mains to have a minimum of 3.5' cover unless otherwise noted.
10. All fire hydrants shall be strapped to the tee and shall be buttressed with concrete in accordance with standard details. Cost of strapping fire hydrants and valves to be included in the unit price bid for furnishing and installing fire hydrants.
11. Bury line elevations on fire hydrants shall be set to the elevations shown on the plan.
12. All horizontal and vertical controls are based on the Maryland State Grid System.

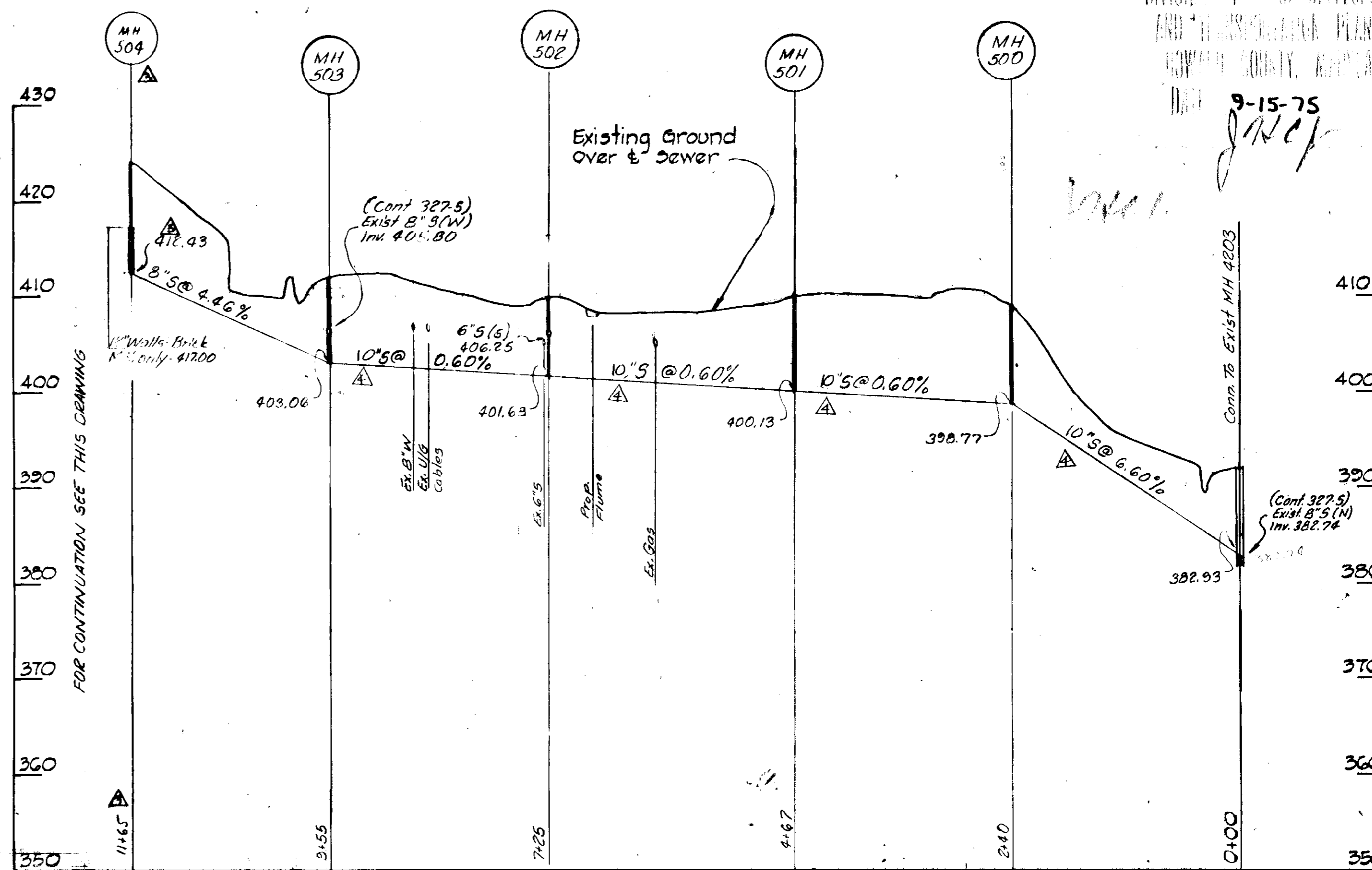
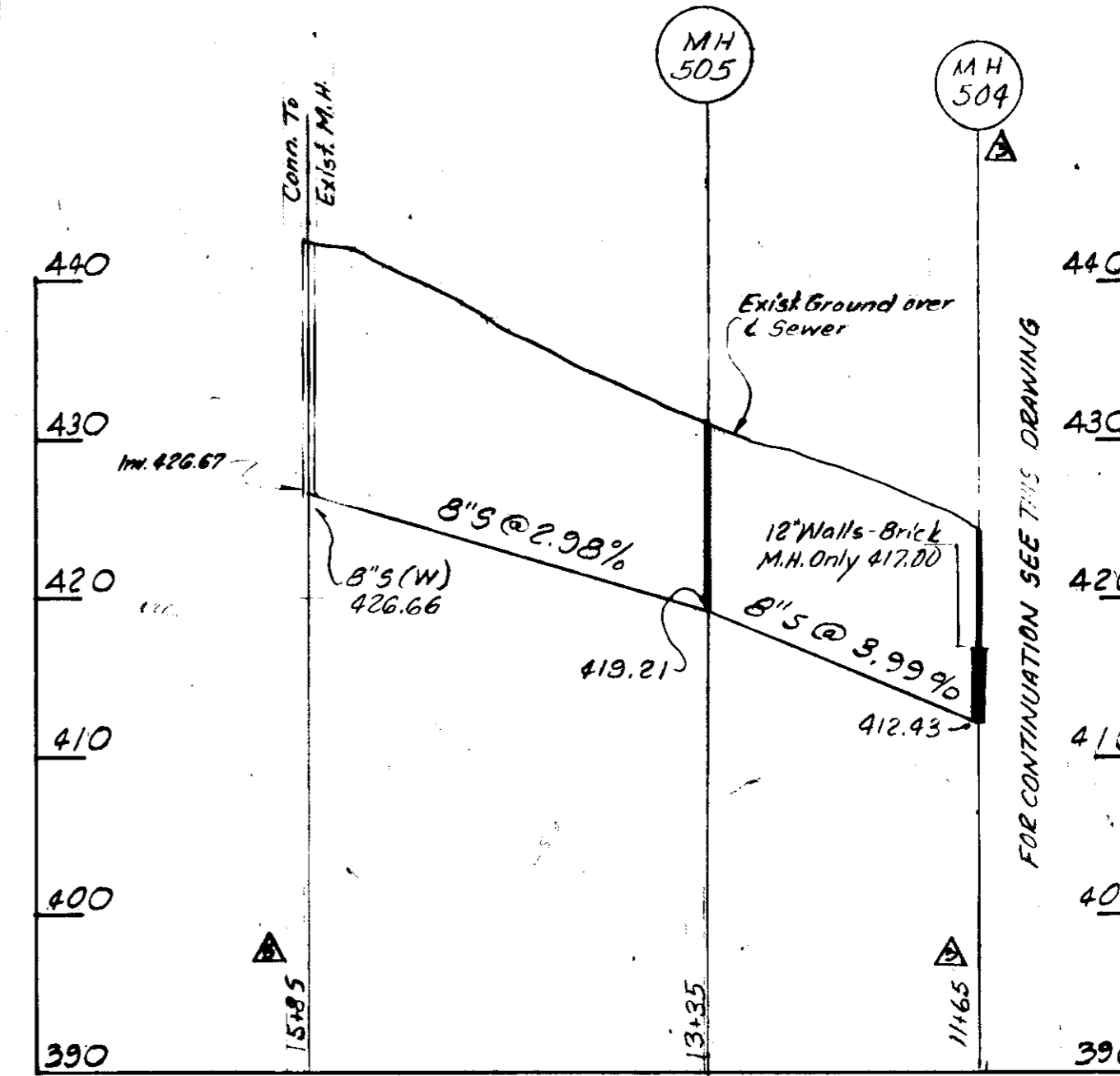
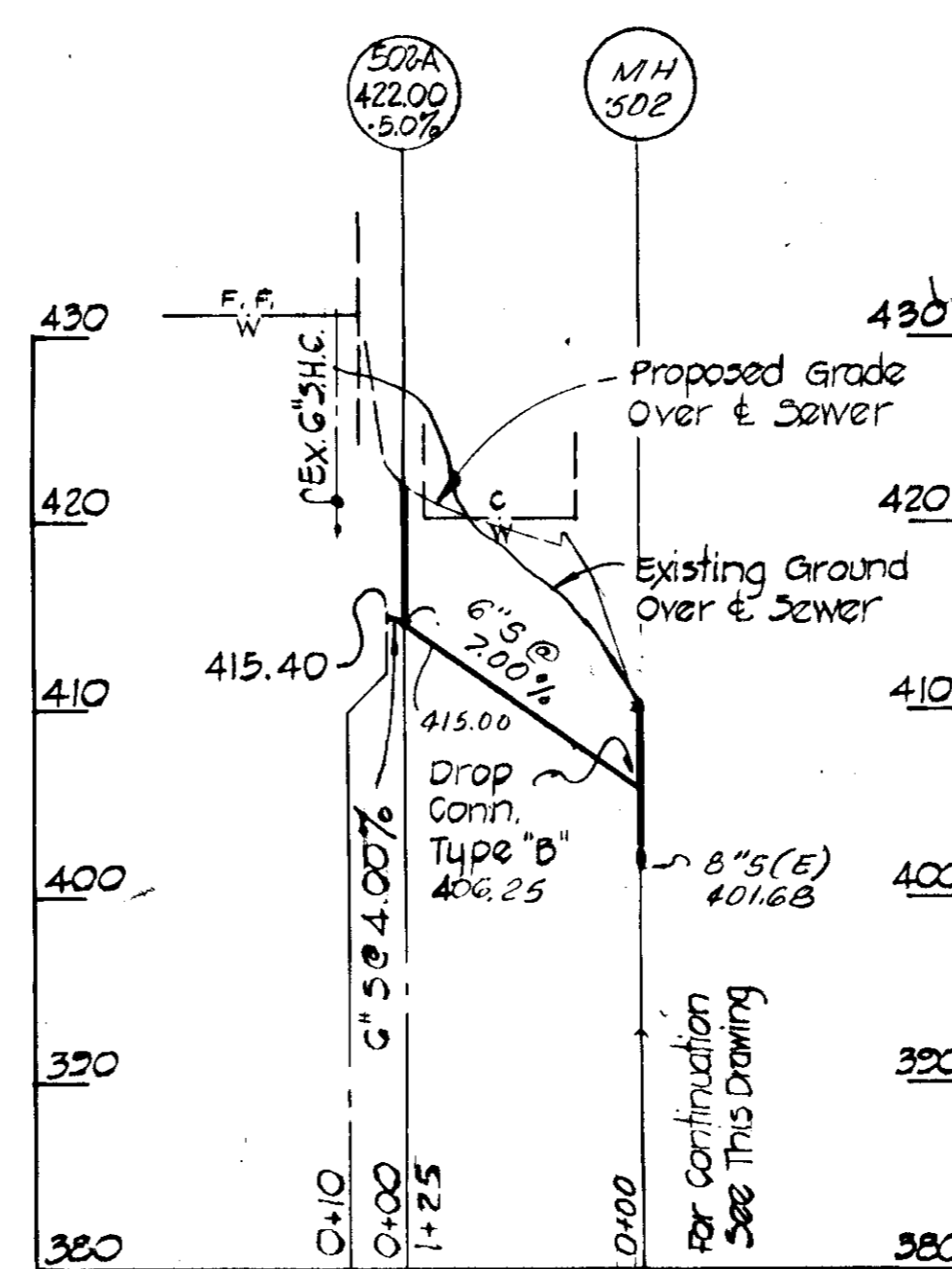

PROFILES

Scale: Hor. 1" = 100'
Vert. 1" = 10'

HOWARD COMMUNITY COLLEGE
WATER AND SEWER EXTENSIONS

DEPARTMENT OF PUBLIC WORKS
HOWARD COUNTY, MARYLAND

HOWARD COMMUNITY COLLEGE
ELECTION DISTRICT CLARKSVILLE NO. 5
HOWARD COUNTY, MARYLAND

DESIGNED: RSE
DRAWN: RSE
CHECKED: JAI

APPROVED: [Signature]
DATE: [Date]

APPROVED: [Signature]
DATE: [Date]

APPROVED: [Signature]
DATE: [Date]

NO. BY DATE
RHS [Signature] [Date]
JCC [Signature] [Date]
CS [Signature] [Date]

RAYMOND L. GOODSON, JR., INC. CONSULTING ENGINEERS

HOWARD COMMUNITY COLLEGE
PHYSICAL EDUCATION FACILITY
ELECTION DISTRICT CLARKSVILLE NO. 5
HOWARD COUNTY, MARYLAND

SDP-75-46

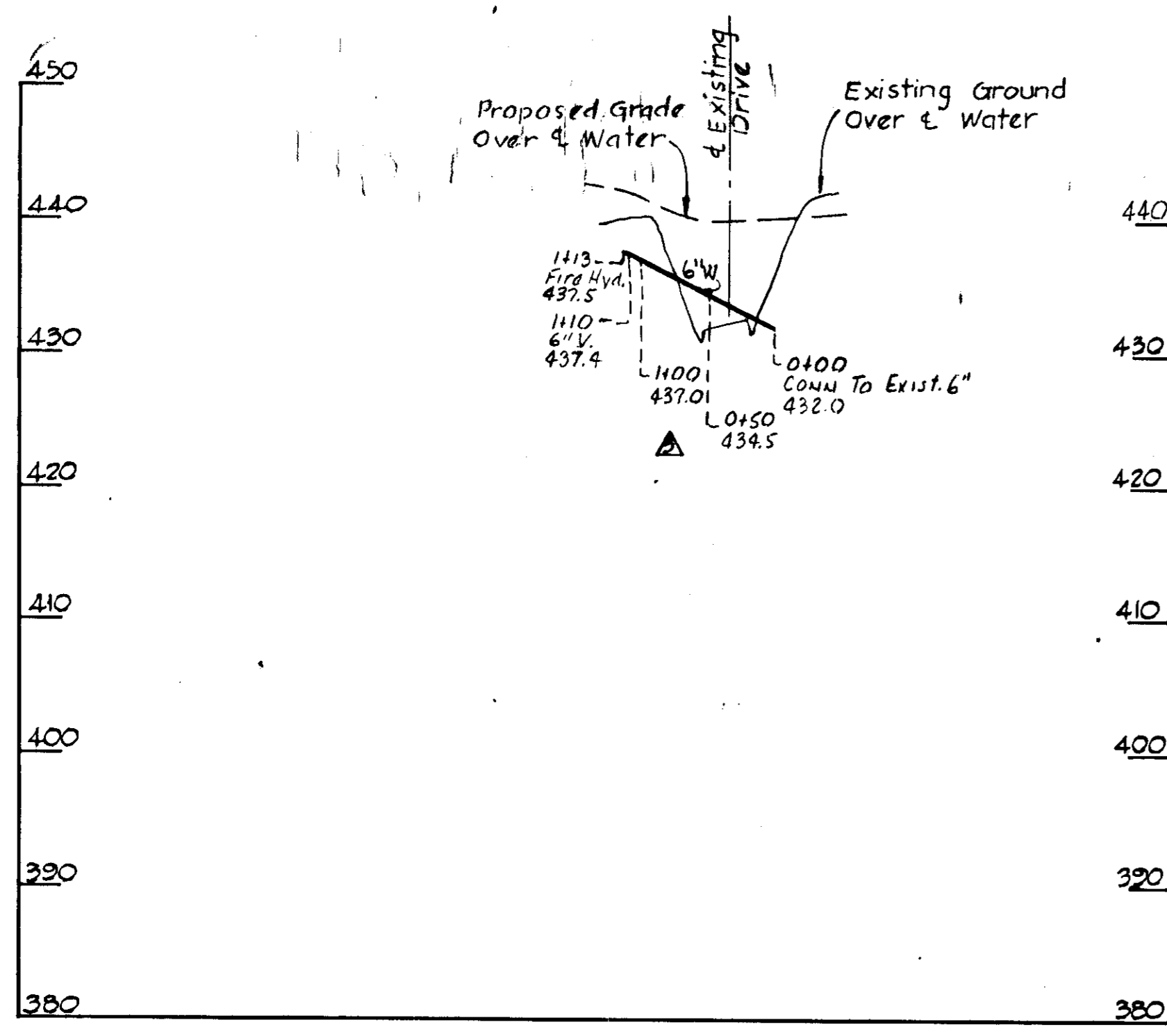

PROFILES
 Scale: Hor.: 1"=100'
 Ver.: 1"=10'

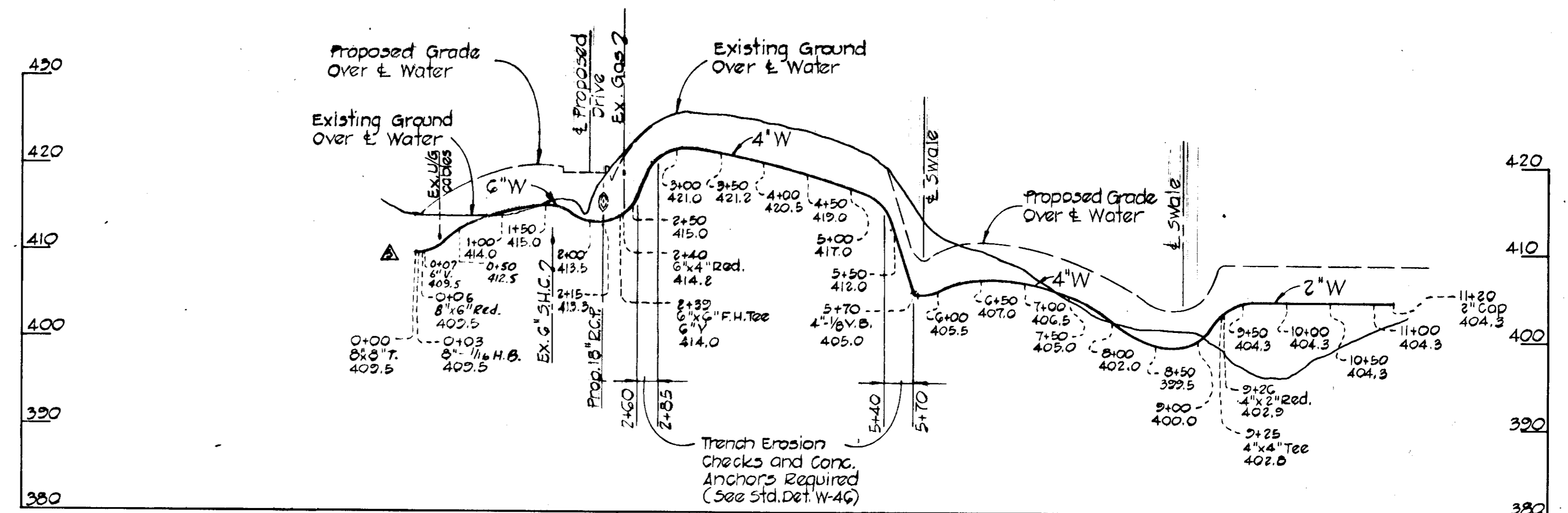

PROFILES
 Scale: Hor.: 1"=100'
 Ver.: 1"=10'

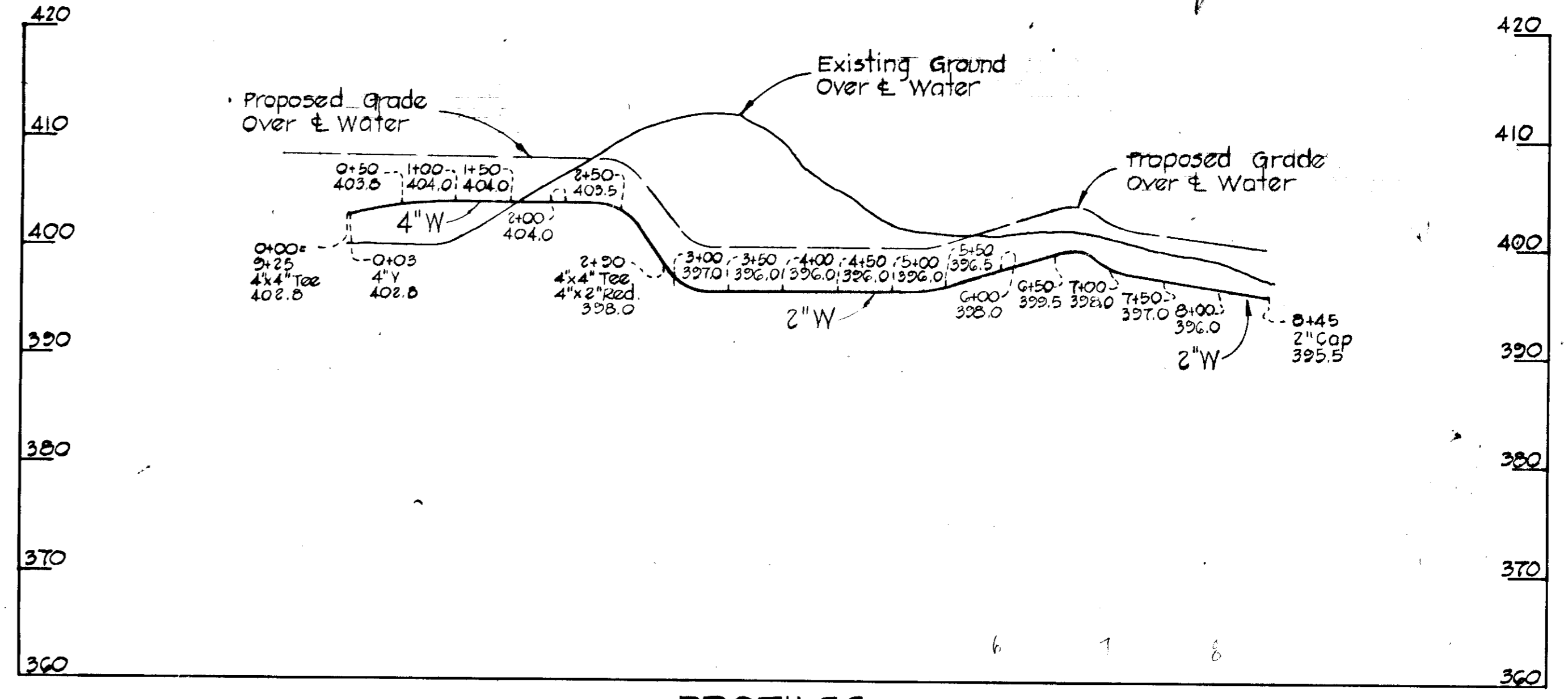

PROFILES
 Scale: Hor.: 1"=100'
 Ver.: 1"=10'

APPROVED
 DIVISION OF LAND PLANNING
 AND ENGINEERING
 HOWARD COUNTY, MARYLAND
 DATE 9-15-75
John

DEPARTMENT OF PUBLIC WORKS HOWARD COUNTY, MARYLAND		CONTRACT NO.	PROFILES AND DETAILS OF WATER MAINS	HOWARD COMMUNITY COLLEGE ELECTION DISTRICT CLARKSVILLE NO. 5 HOWARD COUNTY, MARYLAND	DESIGNED: RDB DRAFTED: RDB CHECKED: JAF Sheet 2 of 3
DATE	CHIEF, BUREAU OF				

APPROVED: THE PUBLIC WATER AND PUBLIC SEWERAGE SYSTEMS & ROADS, HOWARD COUNTY DEPARTMENT OF PUBLIC WORKS. DIRECTOR <i>[Signature]</i> DATE 11/4/75	APPROVED: HOWARD COUNTY OFFICE OF PLANNING AND ZONING. PLANNING DIRECTOR <i>[Signature]</i> DATE 11/4/75	APPROVED: FOR PUBLIC WATER AND PUBLIC SEWERAGE SYSTEMS, HOWARD COUNTY HEALTH DEPARTMENT. COUNTY HEALTH OFFICER <i>[Signature]</i> DATE 11/6/75	REVISIONS NO. BY DATE REVISIONS 1. JAF 11/6/75 FOR ADDITION	RAYMOND L. GOODSON, JR. INC. ARCHITECTS 2120 CHARLES STREET HAYLAND, MARYLAND 21042	OWNER - DEVELOPER COMMUNITY COLLEGE BOARD OF TRUSTEES TRUXENT PARKWAY MARYLAND 21044 ARCHITECTS STEPHENSON & DONYERVOET, INCORPORATED CHARLES STREET HAYLAND, MARYLAND 21042	HOWARD COMMUNITY COLLEGE PHYSICAL EDUCATION FACILITY 5TH ELECTION DISTRICT HOWARD CO., MARYLAND TAX MAP NO. 35 PARCELS A, B, C, 47 & 50 SITE DEVELOPMENT PLAN & DETAILS
---	---	---	---	--	---	---