

PERMISED 6-27-75

ENCLOSURE NOT PART OF THIS SUBMISSION

LOCATION NO. 1 SEE SHEET 2314 FOR DETAILS

PROPOSED PATH EXTENSION  
SEE SHEET # 2 FOR DETAILS

**NOTE:**  
SOIL AREA FLOOD PLAIN INFORMATION FOR  
LOCATION #3 TAKEN FROM VILLAGE OF  
OAKLAND MILLS SECTION 5 STEVENS  
FOREST AREA 6 PATENT #10  
SCALE: 1"=100' PLAN NO. 10662  
BY HOWARD RESEARCH AND DEVELOPMENT

APPROVED  
DIVISION OF LAND DEVELOPMENT  
AND TRANSPORTATION PLANNING  
HOWARD COUNTY  
DATE: 4/30/75  
JNO

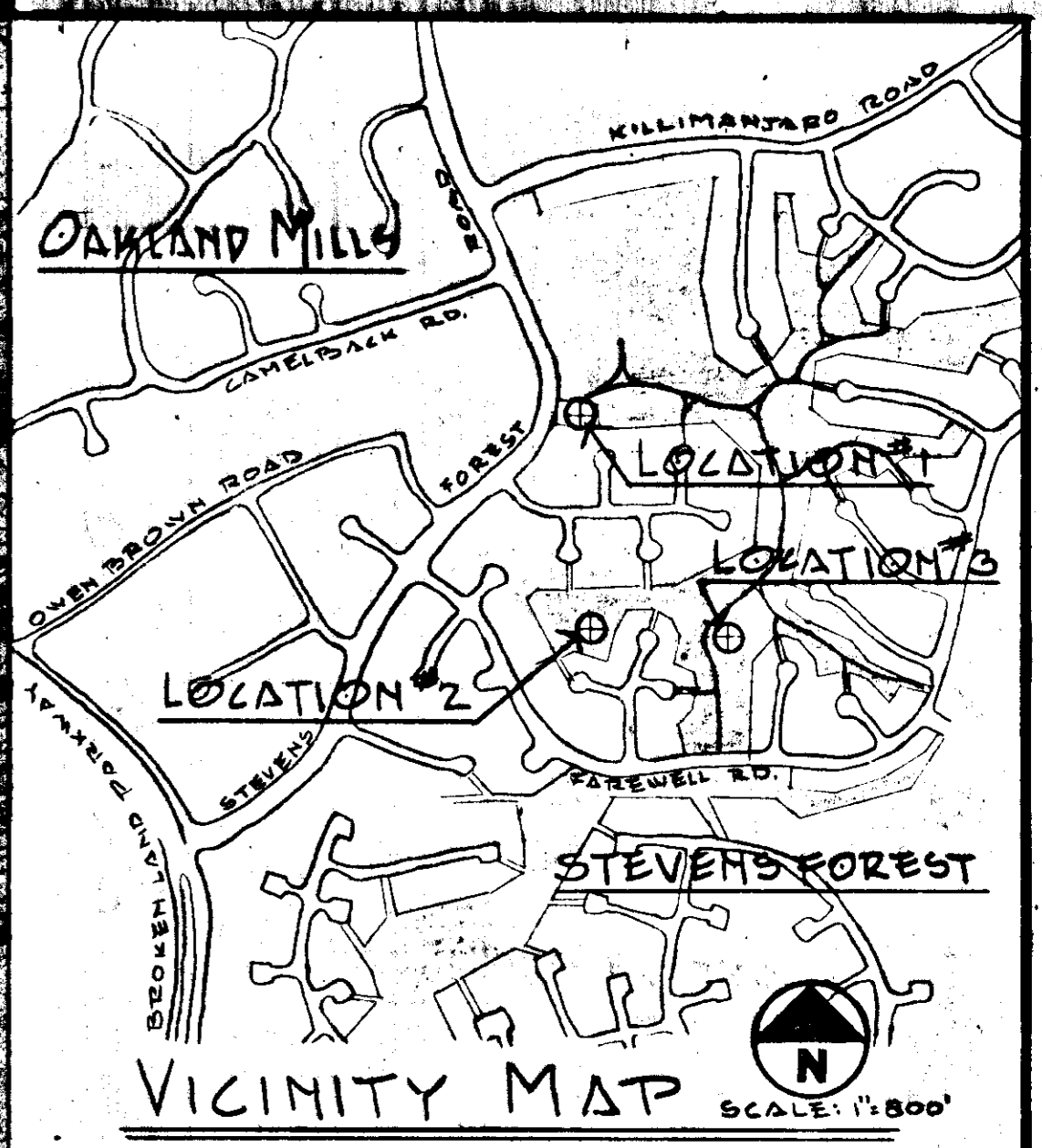

ARCHITECTS' STAMP



*Niel B. Long*

RECORDATION

OPEN SPACE LOT 249  
LOT AREAS NOTED  
VILLAGE OF OAKLAND MILLS  
SECTION 5 AREA 6 TAX MAP 20  
ELECTION DISTRICT, LIBER 21 FOLIO 1270  
HOWARD COUNTY, MARYLAND

OWNER

COLUMBIA PARK AND RECREATION ASSN.  
1000 CENTURY PLAZA  
10630 LITTLE PATUKENT PARKWAY  
COLUMBIA MARYLAND 21044  
301-730-6100

APPROVED: HOWARD COUNTY OFFICE OF PLANNING AND ZONING

*Thomas J. Harney* 6-27-75  
PLANNING DIRECTOR DATE  
*H. Clauson* 6/27/75  
CHIEF, DIVISION OF LAND DEVELOPMENT AND  
TRANSPORTATION PLANNING DATE

APPROVED: CIVIL ENGINEER SYSTEMS AND ROADS

HOWARD COUNTY DEPARTMENT OF PUBLIC WORKS  
DIRECTOR *W.O. Feltner* DATE 6-25-75  
*J.H. Neelander*  
CHIEF, BUREAU OF HIGHWAYS DATE 6/27/75

REVIEWED FOR HOWARD S.C.D. AND MEETS TECHNICAL REQUIREMENTS  
SIGNATURE *Earl W. Gorman* 6/17/75  
U.S. SOIL CONSERVATION SERVICE DME

THIS DEVELOPMENT PLAN IS APPROVED FOR SOIL EROSION AND  
SEDIMENT CONTROL BY THE HOWARD SOIL CONSERVATION DISTRICT  
APPROVED *Charles J. Wilson* DATE 6/17/75  
HOWARD S.C.D.

**LD LAND DESIGN / RESEARCH, INC.**  
AMERICAN CITY BUILDING SUITE 850  
COLUMBIA, MARYLAND

STEVENS FOREST PARK TOT LOTS  
SITE DEVELOPMENT PLAN, LOTS 249  
VILLAGE OF OAKLAND MILLS, SECTION 5 AREA 6

DATE	10-12-74	REVISIONS:	SHEET OF 2 FILE
SCALE	1"=100'		
DRAWN			
CHECKED			

SDP 75-39-C

REVISED: 3-27-75

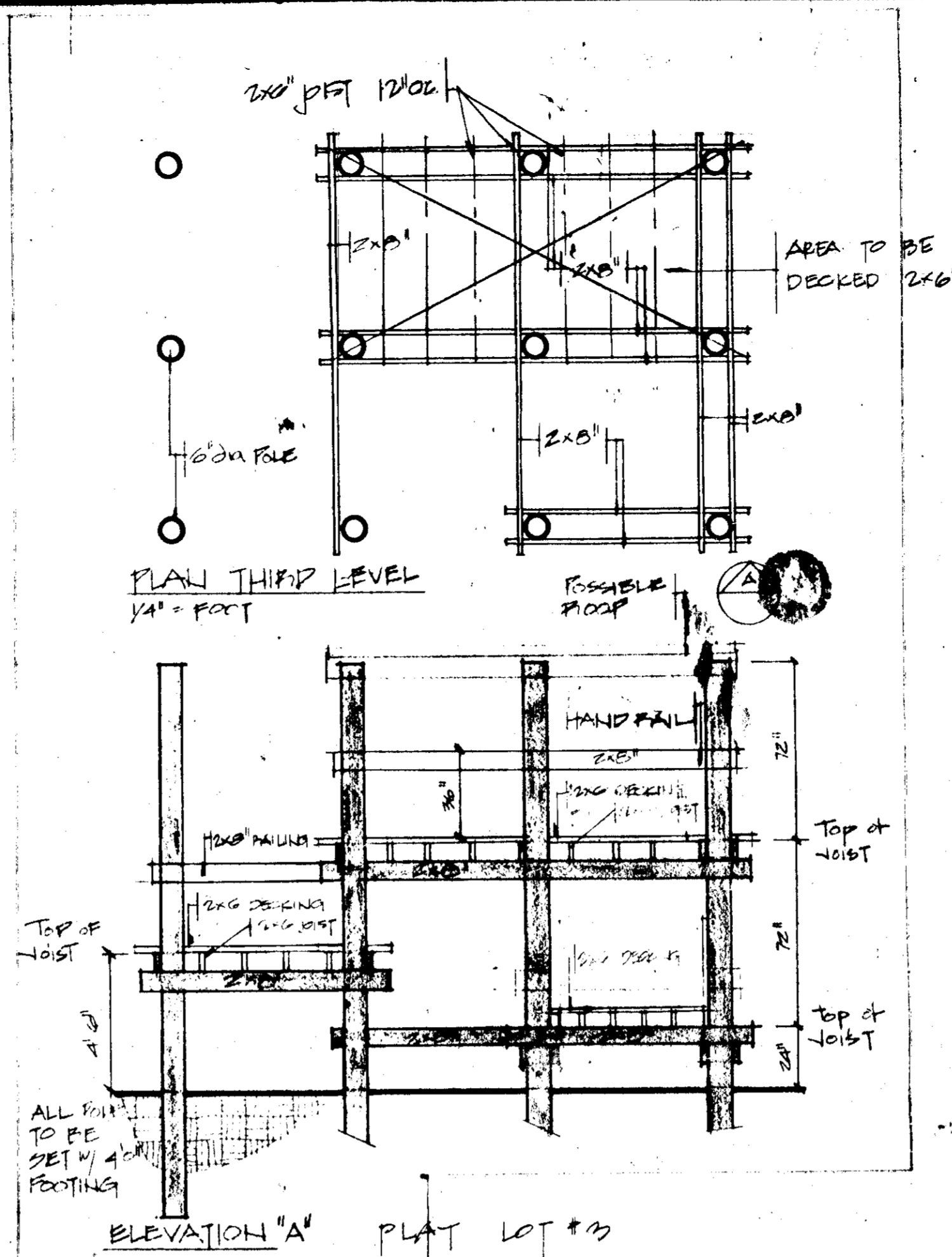
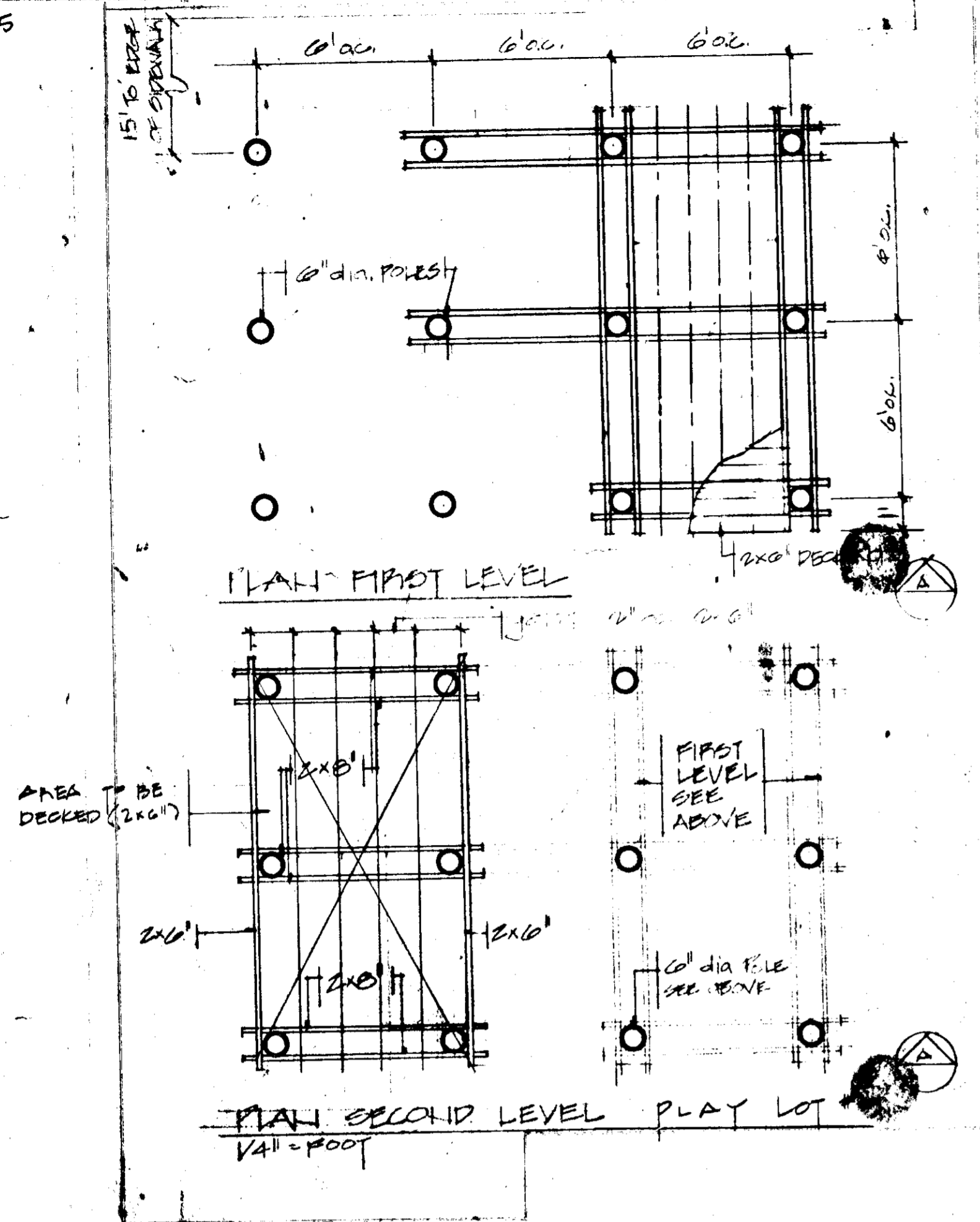

APPROVED  
DIVISION OF LAND DEVELOPMENT  
AND TRANSPORTATION PLANNING  
HOWARD COUNTY, MARYLAND  
DATE 4/30/75  
*J. H. [Signature]*

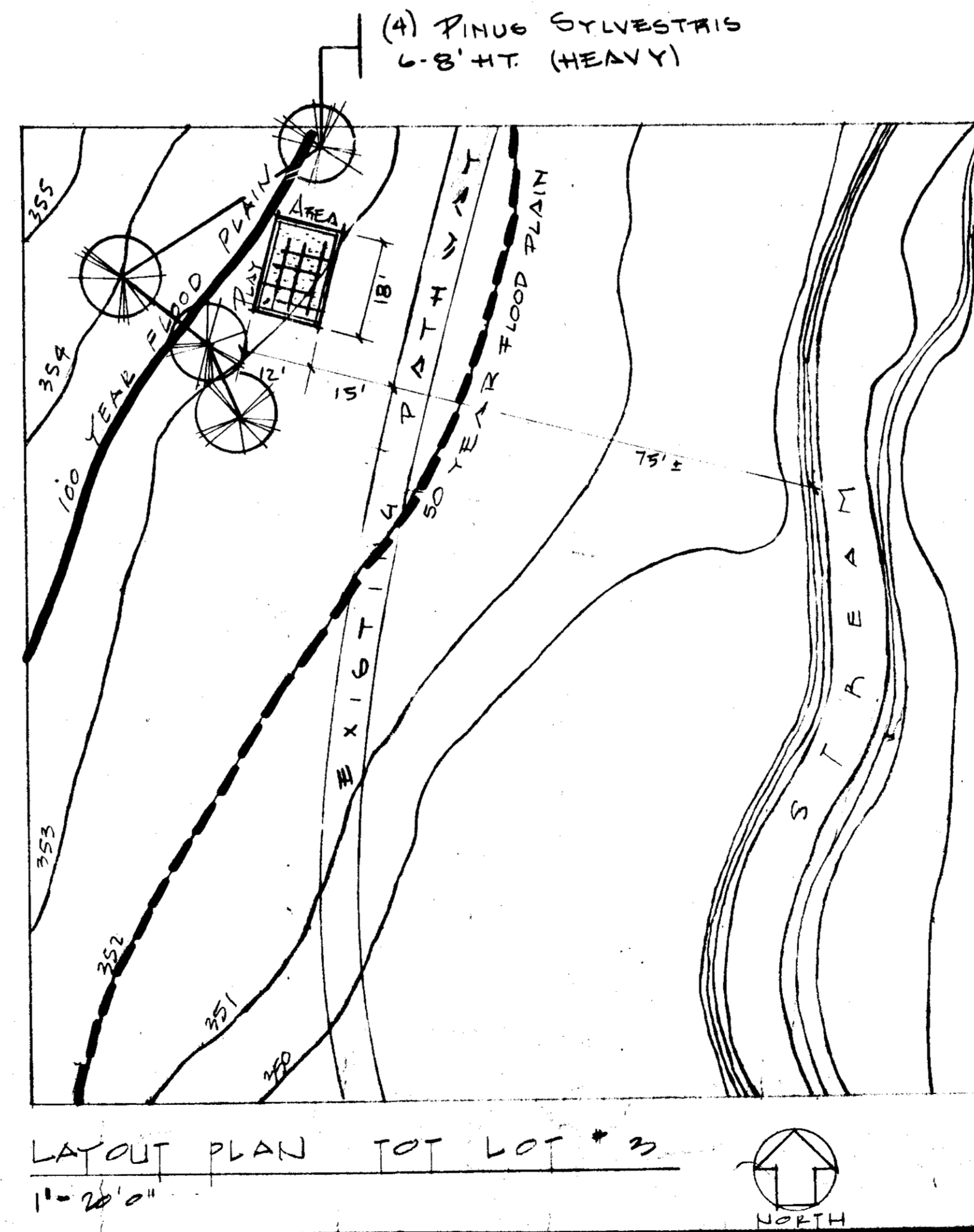
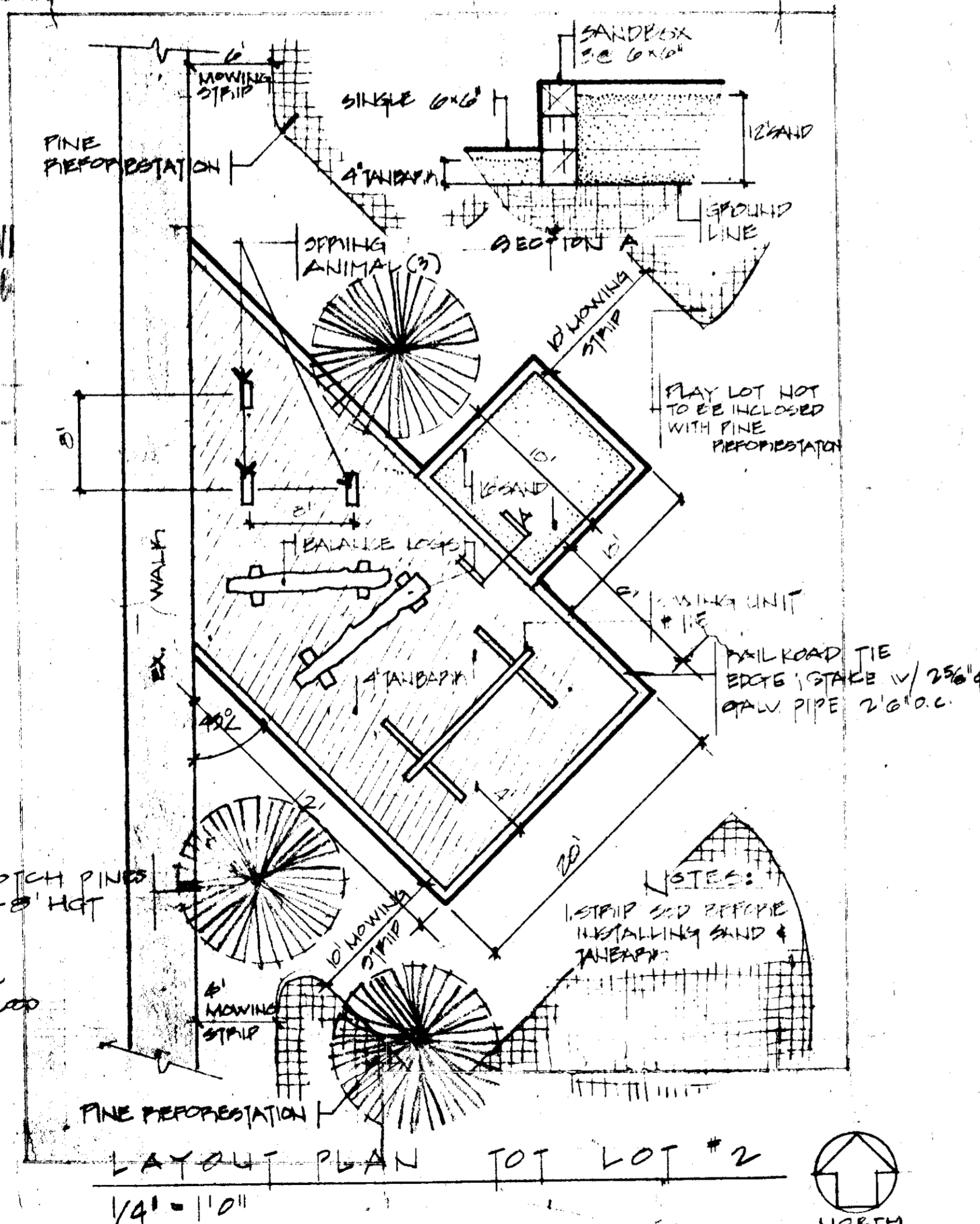

ARCHITECTURAL REGISTRATION BOARD  
STATE OF MARYLAND  
*Niel E. [Signature]*

RECORDATION  
OPEN SPACE LOT 249  
LOT AREA 10,244.20 SQ. FT.  
VILLAGE OF OAKLAND HILLS  
SECTION 5 AREA C TAX MAP 20  
GTH ELECTION DIST. LIBER 21 BLDG 191 TO  
HOWARD COUNTY, MARYLAND

OWNER  
COLUMBIA PARK & RECREATION AGEN.  
1000 CENTURY PLAZA  
1000 LITTLE PATUXENT PARKWAY  
COLUMBIA, MARYLAND 21046  
301-720-0100

APPROVED: HOWARD COUNTY OFFICE OF PLANNING AND ZONING  
*[Signature]* 6-27-75  
PLANNING DIRECTOR DATE  
*[Signature]* 6/27/75  
CHIEF, DIVISION OF LAND DEVELOPMENT AND TRANSPORTATION PLANNING DATE

APPROVED: STORM DRAINAGE SYSTEMS AND ROADS  
HOWARD COUNTY DEPARTMENT OF PUBLIC WORKS  
DIRECTOR *[Signature]* DATE 6-24-75  
*[Signature]* DATE 6/24/75  
CHIEF, BUREAU OF HIGHWAYS

REVIEWED FOR HOWARD S.C.D. AND MEETS TECHNICAL REQUIREMENTS  
*[Signature]* 6/17/75  
SIGNATURE DATE  
U.S. SOIL CONSERVATION SERVICE

THIS DEVELOPMENT PLAN IS APPROVED FOR SOIL EROSION AND SEDIMENT CONTROL BY THE HOWARD SOIL CONSERVATION DISTRICT.  
APPROVED *[Signature]* DATE 6/17/75  
HOWARD S.C.D.

**LD LAND DESIGN / RESEARCH, INC.**  
AMERICAN CITY BUILDING SUITE 850  
COLUMBIA, MARYLAND

STEVEN'S FOREST TOT LOT #2 & 3  
PLANS & DETAILS  
VILLAGE OF OAKLAND HILLS DIST. 5 AREA C LOT 249

DATE	10-12-74	REVISIONS:	SHEET 2 12 FILE
SCALE	NOTED		
DRAWN			
CHECKED			

SDP-75-39-C