

APPROVED FOR PUBLIC WATER AND PUBLIC SEWERAGE SYSTEMS, HOWARD COUNTY HEALTH DEPARTMENT

Calvin F. Wine 3-18-75
COUNTY HEALTH OFFICER DATE

APPROVED: HOWARD COUNTY OFFICE OF PLANNING AND ZONING

James L. Harris Jr. 3-17-75
PLANNING DIRECTOR DATE

J.H. Clowson 3/17/75
CHIEF DIVISION OF LAND DEVELOPMENT AND TRANSPORTATION PLANNING DATE

APPROVED FOR PUBLIC WATER, PUBLIC SEWER AND STORM DRAINAGE SYSTEMS AND ROADS HOWARD COUNTY DEPARTMENT OF PUBLIC WORKS

William A. Altma 3/18/75
DIRECTOR DATE

G.M. McKeand 3/17/75
CHIEF BUREAU OF HIGHWAYS DATE

This development plan is approved for soil erosion and sediment control by the Howard Soil Conservation District

Reviewed *C. Wayne Ray* 3-5-75
Active District Conservationist Date

Approved *Robert J. Spence* 5 March 1975
Howard Soil Conservation District Date

CERTIFICATION BY THE DEVELOPER

"I certify that all development and/or construction will be done according to these Plans of Development and plans for Erosion and Sediment Control and I also authorize periodic on-site inspection by the Howard Soil Conservation District or their authorized agents as are deemed necessary. Deviation from this plan will not be made unless authorized by the Howard Soil Conservation District.

William A. Altma 2/14/75
Signature of Developer Date

CERTIFICATION BY THE ENGINEER

"I certify that this plan for erosion and sediment control represents a practical and workable plan based on my personal knowledge of the site condition and it was prepared in accordance with the requirements of the Howard Soil Conservation District.

Kenneth A. McCard 8-28-74
Signature Date

Reviewed for *Howard* SCD
Name

and meets technical requirements

C. Wayne Ray 3-5-75
Signature Date

U.S. Soil Conservation Service

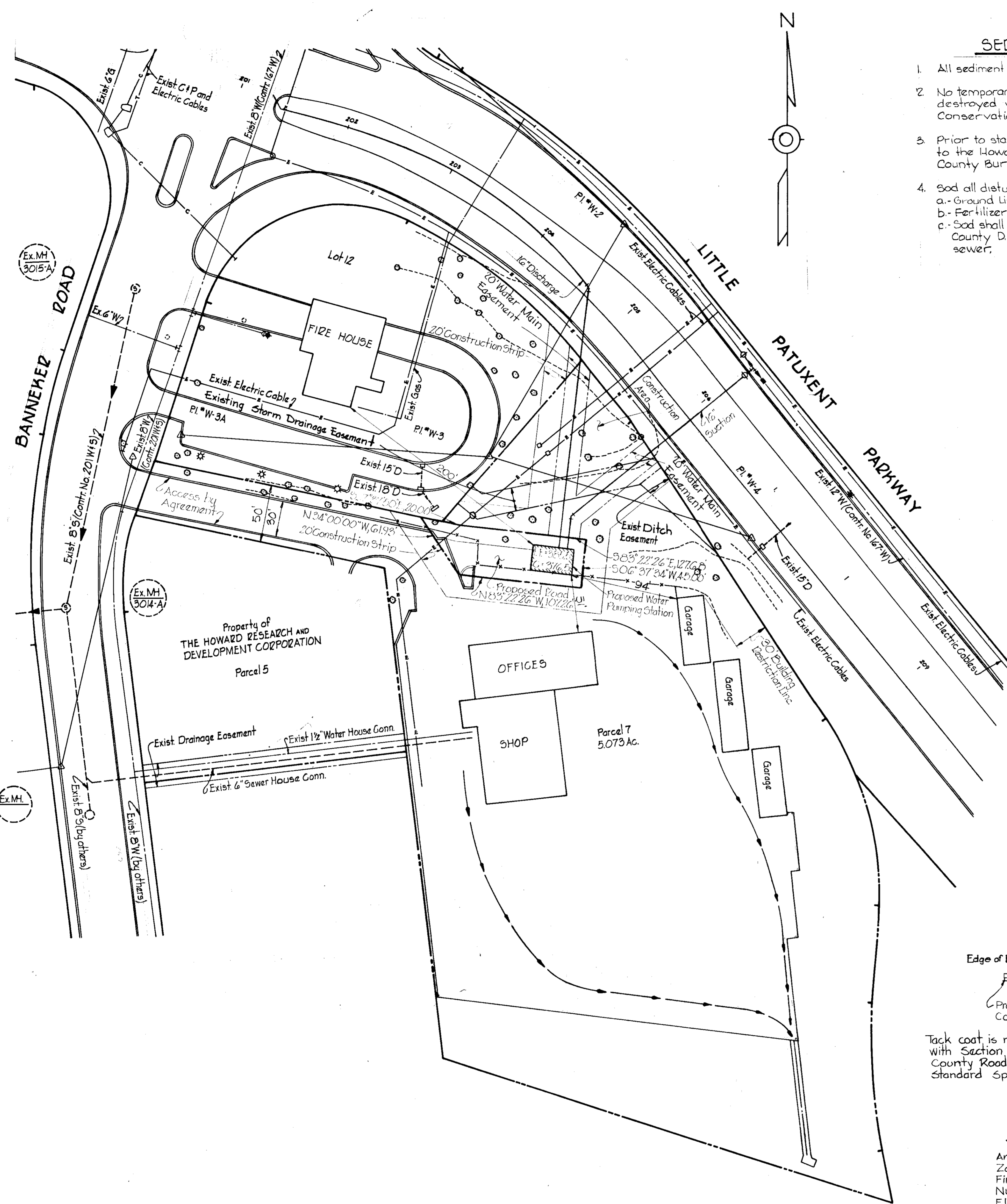

LOCATION PLAN
Scale: 1"=50'

SEDIMENT CONTROL NOTES

- All sediment control measures must be constructed and stabilized.
- No temporary sediment control structure may be removed or destroyed without approval of the Howard County Soil Conservation District.
- Prior to starting grade the contractor shall give 24 hrs. notice to the Howard Soil Conservation District and the Howard County Bureau of Licenses, Inspections and Permits.
- Sod all disturbed areas as follows:
 - a. Ground Limestone - 46 lbs per 1000 SF.
 - b. Fertilizer (10-10-10) - 115 lbs per 1000 SF.
 - c. Sod shall be as specified in paragraph 5-20 of the Howard County D.P.W. Standard Specifications for water and sewer.

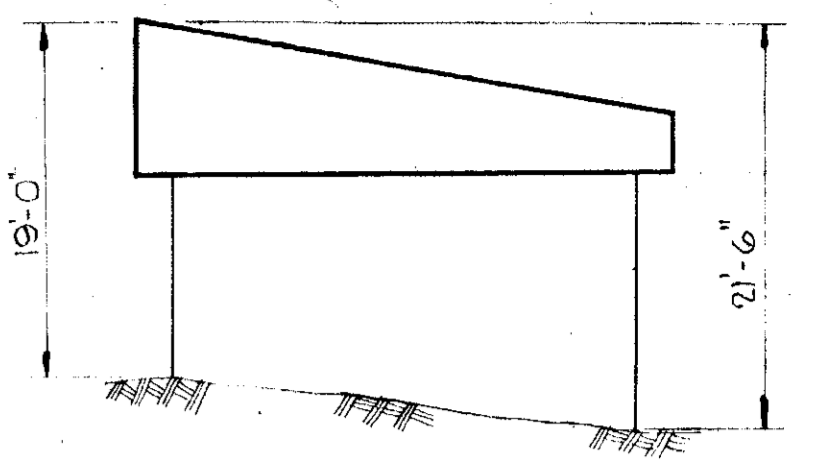

EAST ELEVATION
Scale: 1"=10'

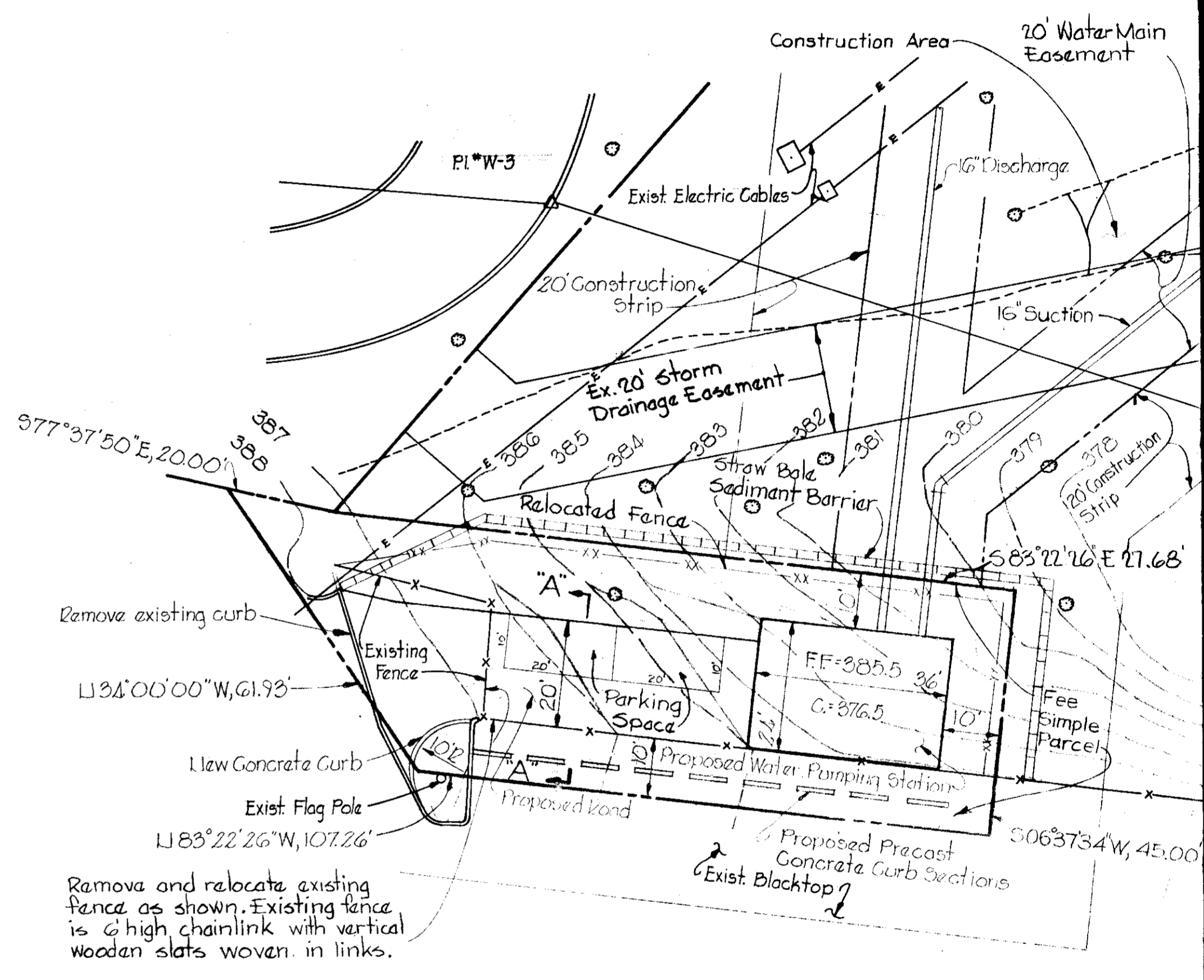

SITE PLAN
Scale: 1"=20'

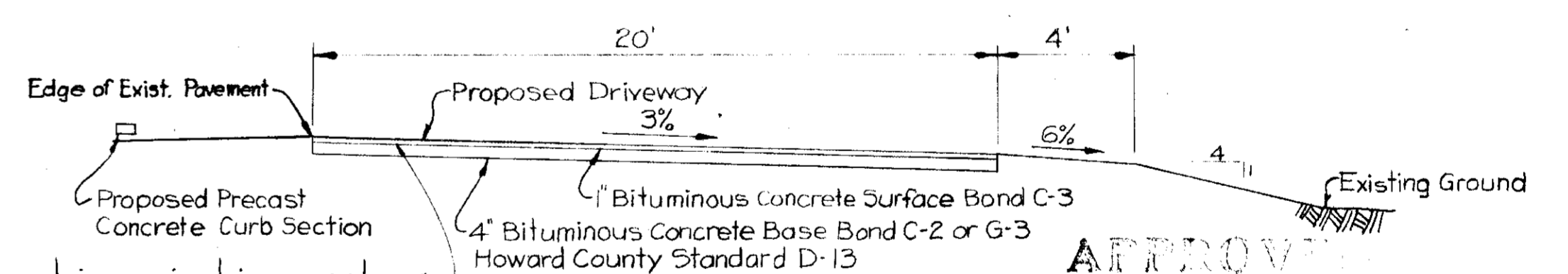

Tack coat is required in accordance with Section C-31-4 of the Howard County Road Construction Code and Standard Specifications.

SECTION 'A-A'
Scale: 1/4"=1'-0"

APPROVED
PLANNING BOARD
OF HOWARD COUNTY
DATE: 9/4/74

HOWARD COUNTY, MARYLAND
Owner and Developer

WHITMAN REQUARDT AND ASSOCIATES
Engineers

1304 9th Paul Street
Baltimore, Maryland

Kenneth A. McCard
Kenneth A. McCard PE 1974

SITE ANALYSIS

Area of Parcel	0.131 Ac.
Zoning	New Town
Final Development Plan	Plat Book 16 Folio No. 69
Number of Employees	1 Part Time
Floor Space	First Floor - 330 SF Lower Level - 748 SF
Parking Spaces Required	1
Parking Spaces Provided	2
Tax Map No.	36 Parcel No. 304.
Final Plat Recorded	Plat Book Folio No

COLUMBIA
SITE DEVELOPMENT PLAN

FOR
COLUMBIA WATER PUMPING STATION
PARCEL 7-A
TOWN CENTER

SECTION 3 AREA 2

ELECTION DISTRICT No. 5 HOWARD COUNTY, MARYLAND

DATE: August 28, 1974

Scale: As Shown