

WEST ELEVATION

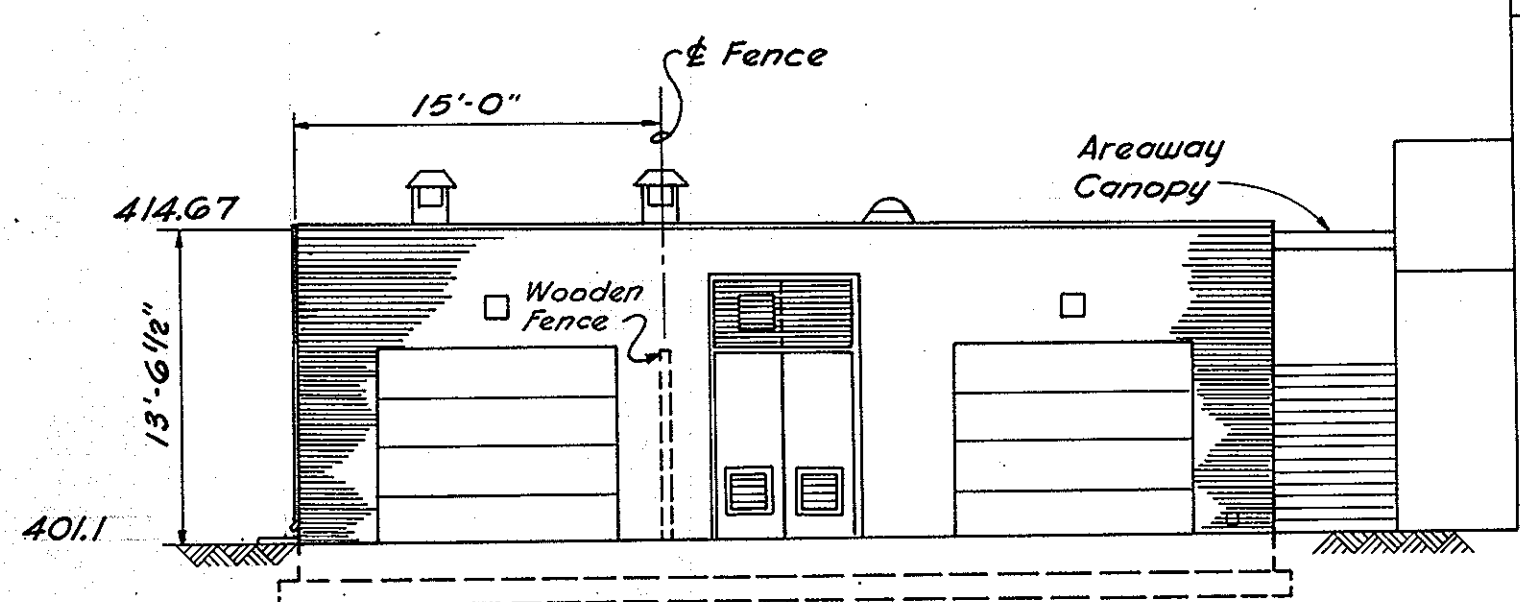

SOUTH ELEVATION

SHELL BUILDING
Scale: 1/8" = 1'-0"

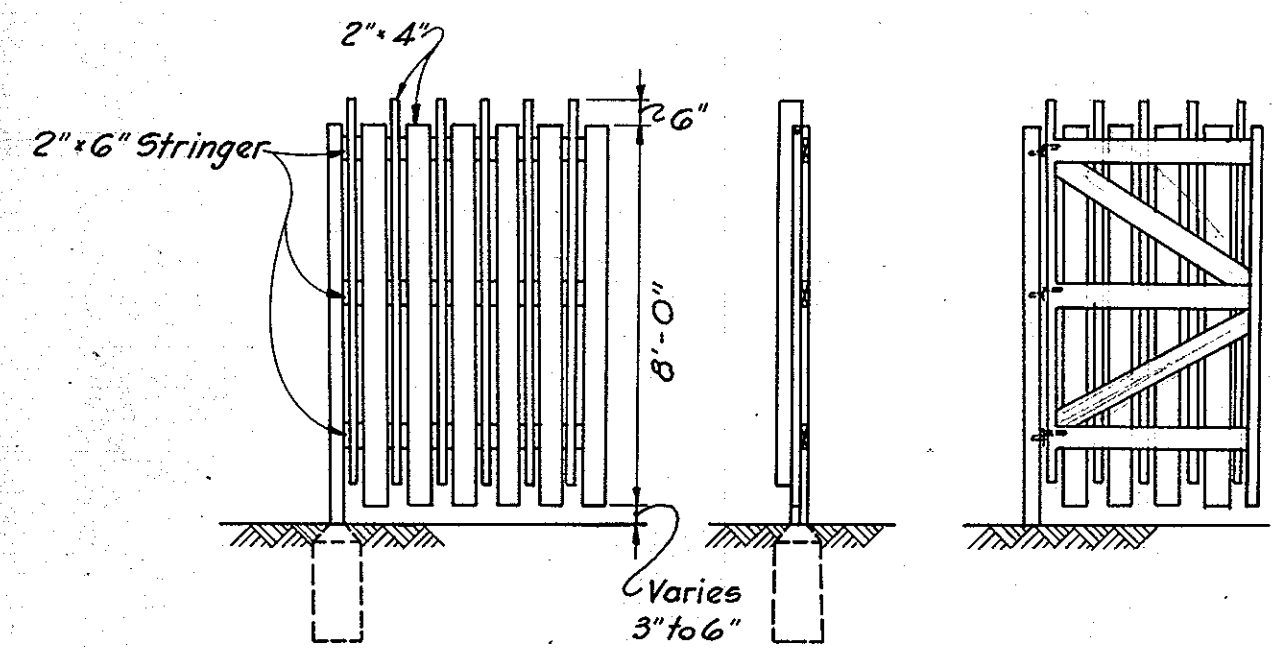

TYPICAL ELEVATION SECTION AT POST
TYPICAL BACK OF GATE

FENCE DETAILS
Scale: 1/4" = 1'-0"

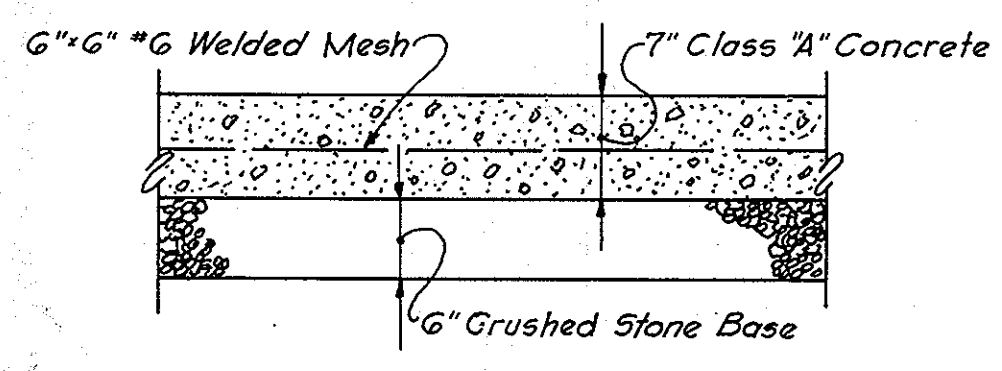

CONCRETE DRIVEWAY PAVEMENT SECTION
No Scale

Barry P. Charles, P.E. 3480

COLUMBIA DEVELOPMENT CORP.
VILLAGE OF LONG REACH
SECTION I, AREA 5
PARCEL "B"
Plat Book 21, Folio 81-83

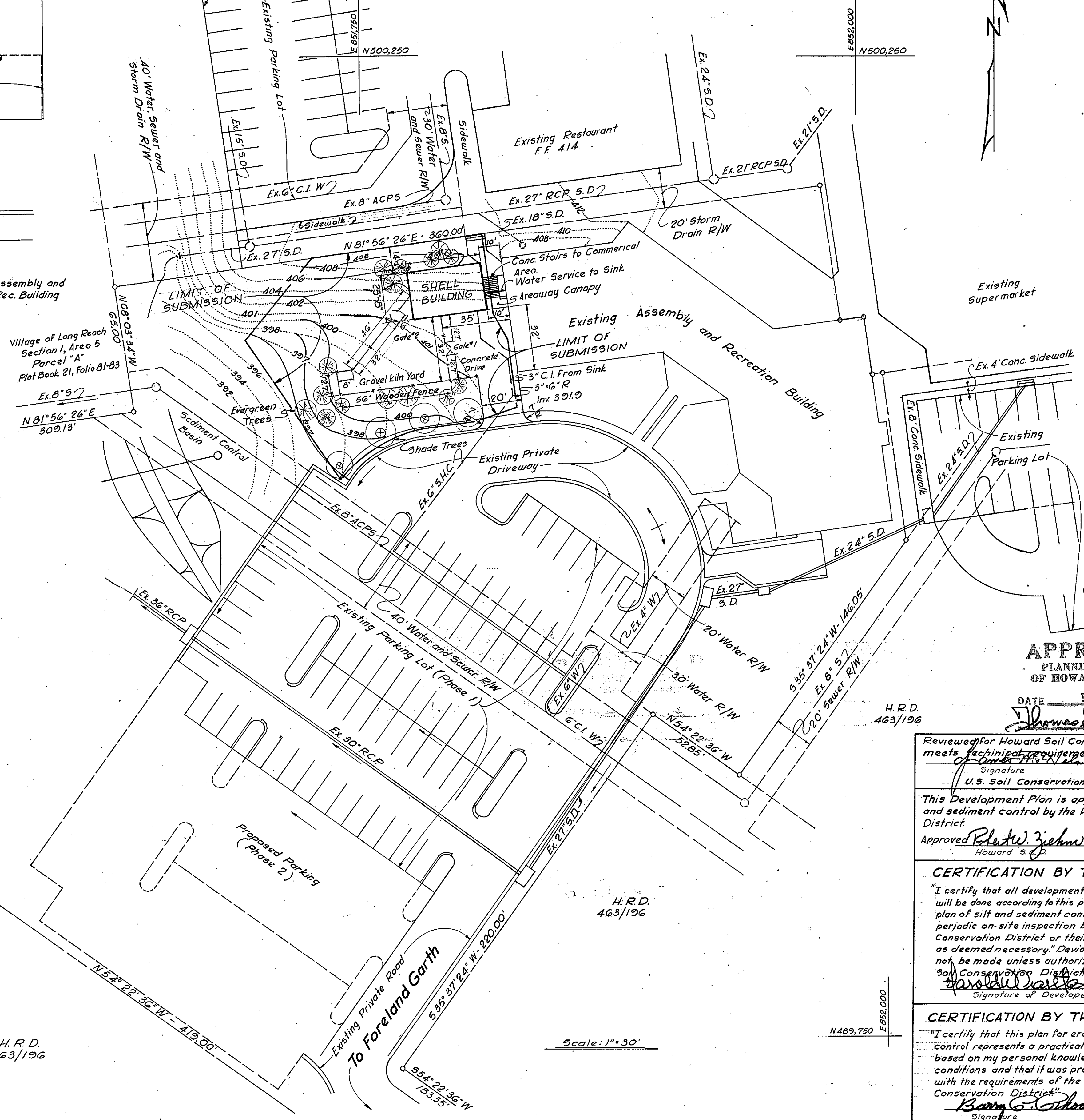

Scale: 1" = 30'

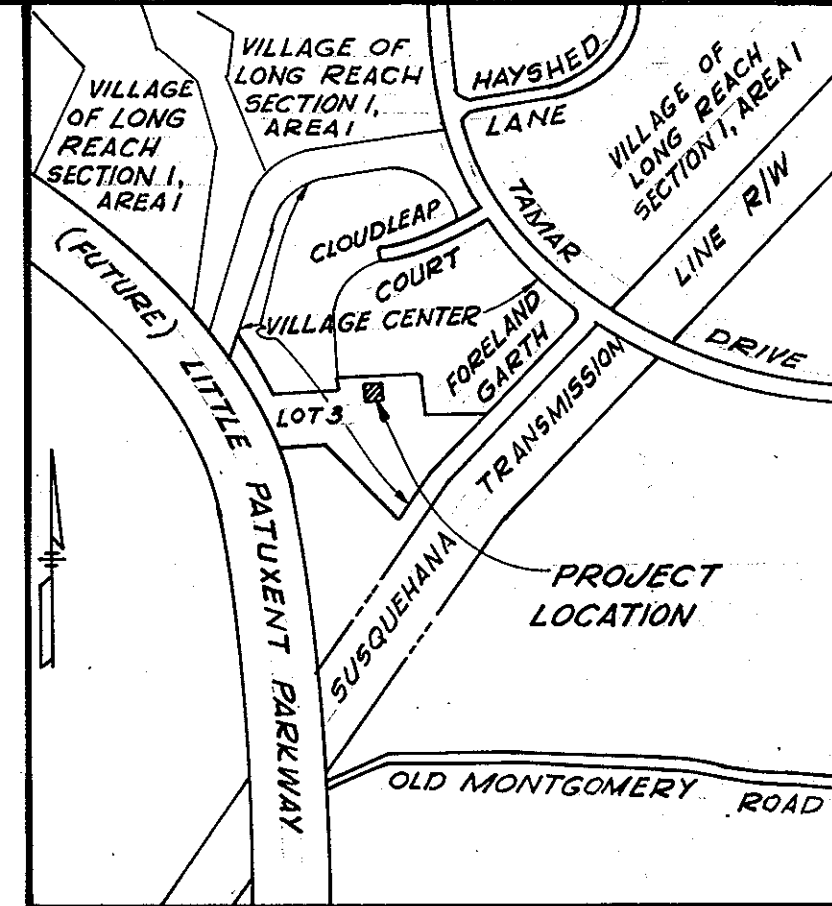

VICINITY MAP
Scale: 1" = 800'

GENERAL NOTES

- This plan amends sheet C-2 of previously approved SDP 72-26C by adding a Kiln Building and Kiln Yard. This building and yard is an annex to the craft's rooms of the Assembly and Recreation Building known as 8775 Cloudleap Court and will be used to store, bake and dry ceramic clay.
- Parking Requirement: 1 space per 4 seats

200 seats main hall	50 spaces
108 seats occupancy for other use	27
Total Required	77 spaces
Parking Provided:	
Phase 1	77 spaces
Phase 2	57
Total Provide	134 spaces

SITE ANALYSIS

- Area of lot 3 unchanged 5.160 Acs
- Coverage of site changed 5.6 %
- Total number of employees unchanged 9
- Total floor space of each level

Assembly Building	
Lower Floor unchanged	11,794 s.f.
Court Level unchanged	12,438
Mezzanine unchanged	2,692
Shell Building (Kiln Building)	658
Total floor space lot 3	27,782 s.f.
- Record Plat recorded in Plat Book 21, Folio 82
- Final Development Plans recorded in Plat Book 21, Folio 45-48

SEDIMENT CONTROL

- No previously constructed sediment basin shall be removed until the grading and stabilization of the site by paving and vegetative measures are completed.
- Soil preparation and seeding specifications are unchanged. See file no. F 71-65 for Sediment Control Provisions.
- The contractor will keep the existing driveway and sidewalk clean of all times by use of mechanical sweeper or approved equal.

APPROVED
PLANNING BOARD
OF HOWARD COUNTY

DATE 5-29-74
Signature: [Signature]

H.R.D. 463/196

Reviewed for Howard Soil Conservation District and meets technical requirements
Signature: [Signature] Date: 6/13/74
U.S. Soil Conservation Service

This Development Plan is approved for soil erosion and sediment control by the Howard Soil Conservation District.
Approved: [Signature] Date: 6/13/74
Howard S.C.P.

CERTIFICATION BY THE DEVELOPER
"I certify that all development and/or construction will be done according to this plan of development and plan of silt and sediment control and I also authorize periodic on-site inspection by the Howard Soil Conservation District or their authorized agents, as deemed necessary. Deviation from this plan will not be made unless authorized by the Howard Soil Conservation District."
Signature of Developer: [Signature] Date: 6/5/74

CERTIFICATION BY THE ENGINEER
"I certify that this plan for erosion and sediment control represents a practical and workable plan based on my personal knowledge of the site conditions and that it was prepared in accordance with the requirements of the Howard Soil Conservation District."
Signature: [Signature] Date: APR. 19, 1974

REVISIONS
Added Shell Building (Kiln Building) and yard; revised grading and landscaping in immediate vicinity.

APPROVED: For public water and public sewerage systems
Howard County Health Department
Signature: [Signature] Date: 6/25/74
County Health Officer

APPROVED: Howard County Office of Planning and Zoning
Signature: [Signature] Date: 6-26-74
Planning Director

APPROVED: For public water, public sewerage and storm drainage systems and roads Howard County Department of Public Works
Signature: [Signature] Date: 6/19/74
Director

Signature: [Signature] Date: 6/24/74
Chief, Bureau of Highways

stotter stagg & associates
affiliate
brevard engineering company
architects engineers planners

TEACHERS BUILDING
COLUMBIA, MARYLAND

COLUMBIA
VILLAGE OF LONG REACH
SECTION I, AREA 5, LOT 3
6TH ELECTION DISTRICT
HOWARD COUNTY, MARYLAND

OWNER AND DEVELOPER
COLUMBIA ASSOCIATION
COLUMBIA, MARYLAND

REVISED SITE PLAN
LOT 3, ASSEMBLY AND RECREATION BUILDING
REVISION OF SHEET C2 SDP 72-26 C

KENT COOPER & ASSOC. ARCHITECTS
WASHINGTON, D.C.
WALTER L. PHILLIPS, INC. ENGINEERS
FALLS CHURCH, VA.

DWG. NO. SHT. 1 OF 1
JOB NO. 74084
DATE 4-19-74

SDP 72-26 C-2