

APPROVED: FOR PUBLIC WATER AND PUBLIC SEWERAGE SYSTEMS, HOWARD COUNTY HEALTH DEPARTMENT

W. Stazay, MD 6/11/74  
COUNTY HEALTH OFFICER DATE

APPROVED: HOWARD COUNTY OFFICE OF PLANNING AND ZONING

Thomas G. Harris, D. 6-13-74  
PLANNING DIRECTOR DATE

J. H. Clauson 6/13/74  
CHIEF, DIVISION OF LAND DEVELOPMENT AND TRANSPORTATION PLANNING. DATE

APPROVED: FOR PUBLIC WATER, PUBLIC SEWERAGE AND STORM DRAINAGE SYSTEMS AND ROADS.

Willie A. Ketter 6/2/74  
DIRECTOR DATE

A. N. Neeland 6/3/74  
CHIEF, BUREAU OF HIGHWAYS DATE

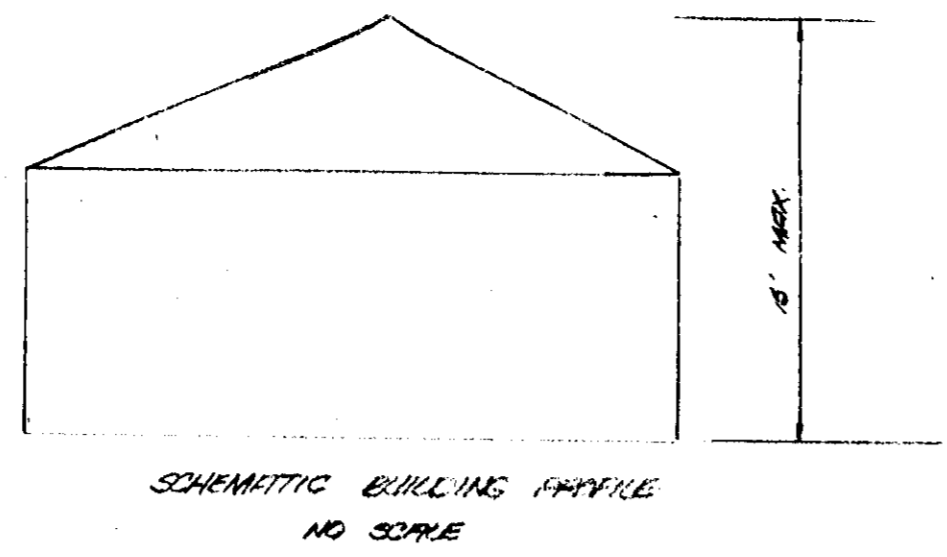

| REVISIONS |           |             |                 |
|-----------|-----------|-------------|-----------------|
| ISSUE     | BY & DATE | DESCRIPTION | APPROVED & DATE |
|           |           |             |                 |
|           |           |             |                 |

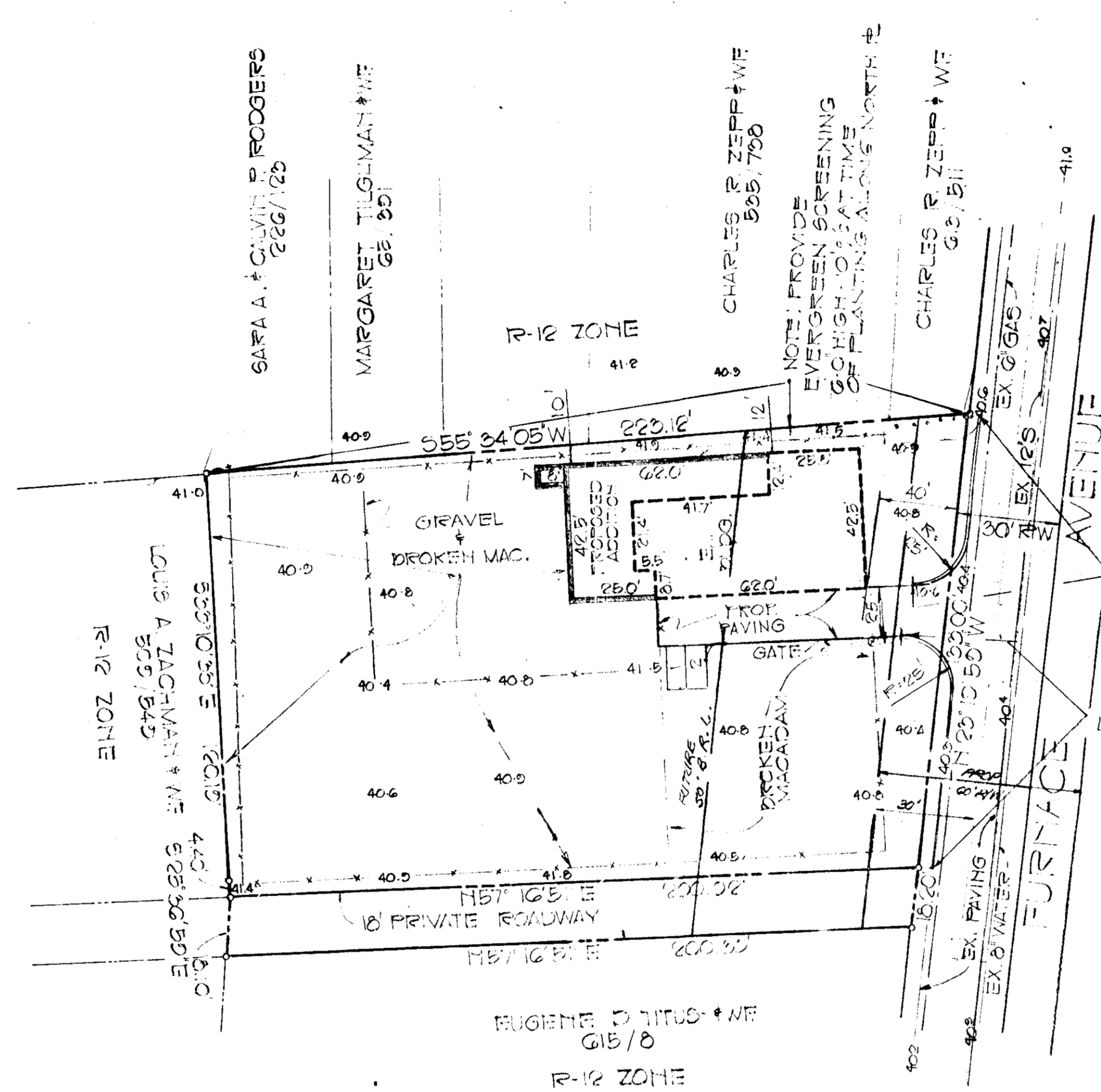
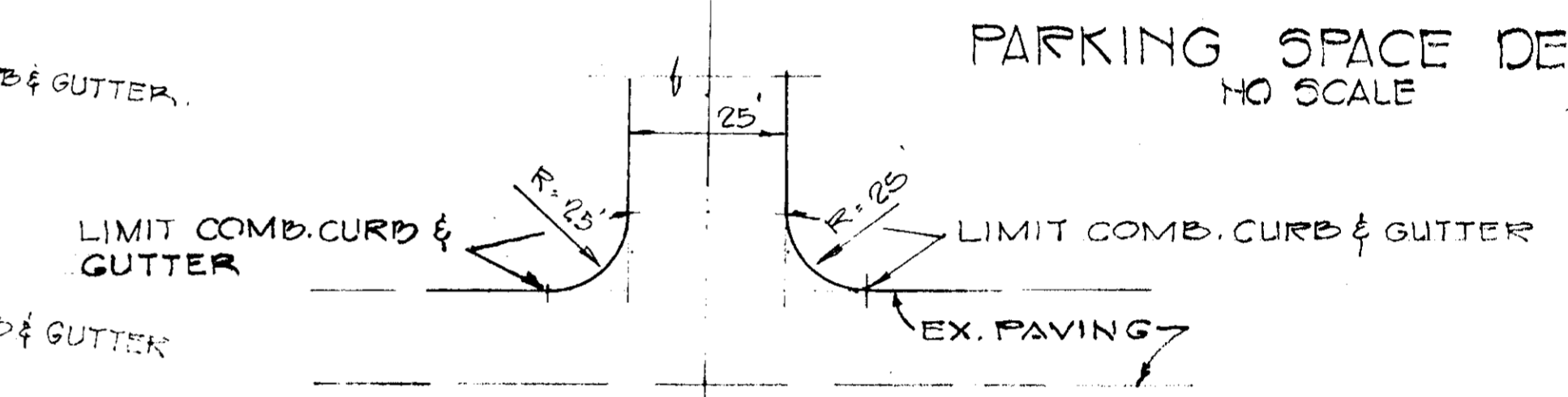
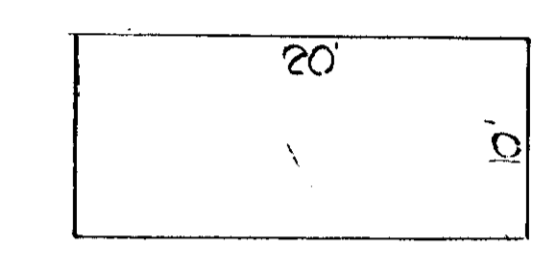
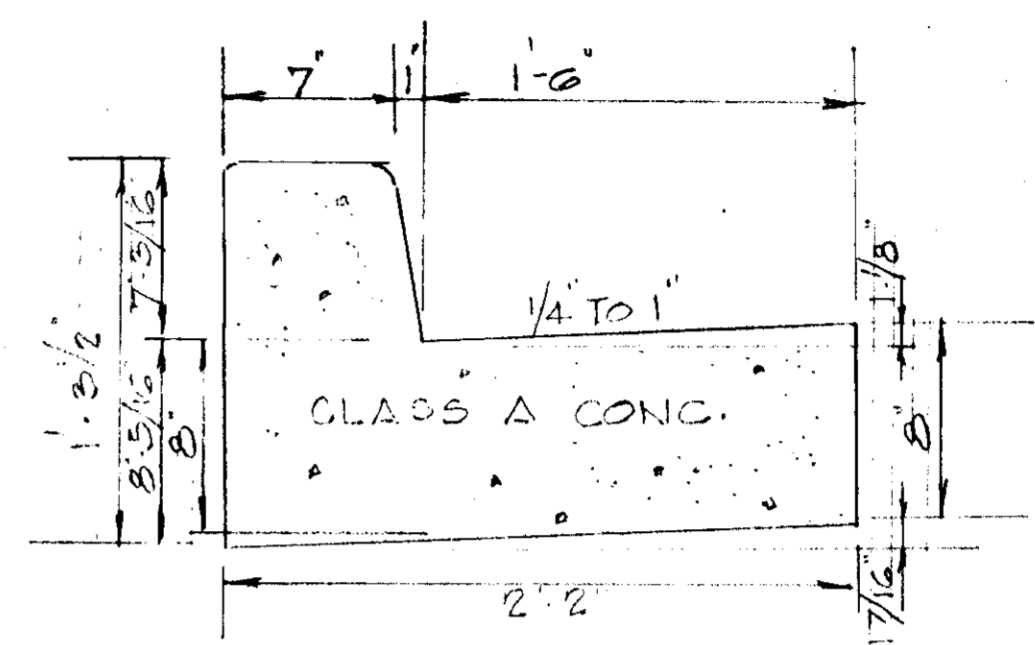
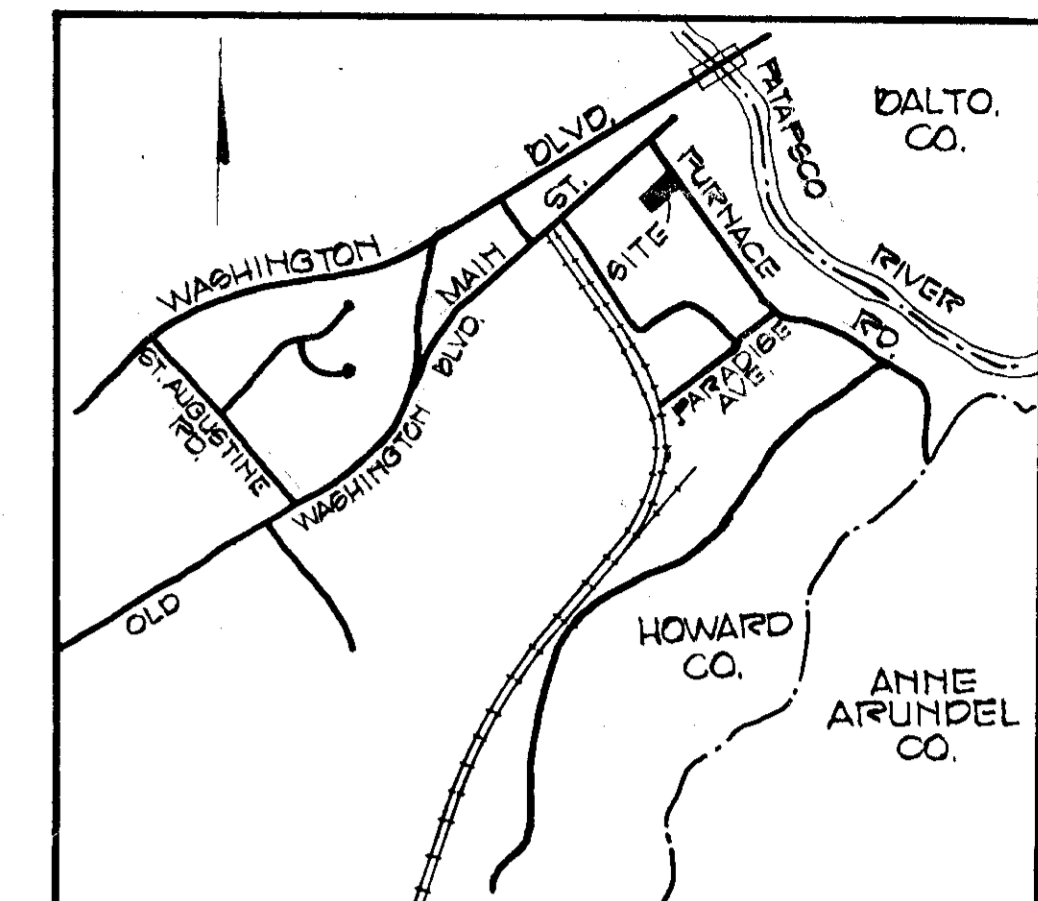

NOTE: THIS SITE PLAN IS FOR PROPOSED BUILDING ADDITION ONLY.

**SEDIMENT CONTROL NOTES**

1. THE H.S.C.D. AND BUREAU OF LICENSE INSPECTION AND PERMITS WILL BE GIVEN 24 HOURS NOTICE PRIOR TO ANY GRADING.
2. ALL SEDIMENT CONTROL STRUCTURES SHOWN ON THIS PLAN, UNLESS OTHERWISE SPECIFIED, WILL BE INSTALLED AND STABILIZED IN ACCORDANCE WITH NOTES C PRIOR TO ANY OTHER GRADING OR EARTH DISTURBANCE ON THIS SITE.
3. AS SOON AS ROUGH GRADING IS COMPLETED, AREA TO BE PAVED WILL BE STABILIZED WITH DUFF MATERIAL.
4. ALL CUT AND FILL SLOPES WILL BE A MAXIMUM OF 3:1.
5. FOLLOWING THE STABILIZATION OF AN AREA, UPGRADE THE AREA OF THE SEDIMENT CONTROL MEASURES MAY BE REMOVED AND GRADED TO THE FINAL GRADING PLANNED AND STABILIZED IMMEDIATELY.
6. ELEVATIONS MARKED WITH 'A' ARE FINISHED GRADES.
7. IN THE EVENT OF EXCESS OF MATERIAL, THE WASTE WILL BE STOCKPILED WITH A MAXIMUM 2% SLOPE ON A AREA WHICH HAS BEEN CLEARFED ON THE SITE. STOCKPILED MATERIAL WILL BE STABILIZED IN ACCORDANCE WITH NOTE #9.
8. SEDIMENT CONTROL MEASURES WILL NOT BE REMOVED UNTIL APPROVAL IS OBTAINED FROM H.S.C.D.
9. TEMPORARY STABILIZATION:  
APPLY: 2000 LBS / ACRE OF 46 LBS / 50. FT. OF PULVERIZED DOLOMITIC LIMESTONE.  
500 LBS / ACRE OR 115 LBS / 1000 SQ. FT. OF 5-5-5 FERTILIZER. PLANT TO REYGRASS @ 40 LBS / ACRE. FERTILIZE WITH 5-10-10, AND MULCH WITH STRAW 3 1/2 TONS / ACRE.
10. PERMANENT STABILIZATION:  
APPLY: 2000 LBS / ACRE OF PULVERIZED DOLOMITIC LIMESTONE.  
700 LBS / ACRE OF 0-20-0 SUPER PHOSPHATE.  
1000 LBS / ACRE OF 5-10-10 FERTILIZER.  
SEED: 25 LBS / ACRE OF KENTUCKY 31 TALL FESCUE.  
40 LBS / ACRE OF KENTUCKY BLUE GRASS.  
25 LBS / ACRE OF ANNUAL RYE GRASS.  
NOTE: SEEDING MAY BE DONE BETWEEN MARCH 1-MAY 1, OR AUGUST 1- OCTOBER 1 ONLY.  
MULCH: 2 TONS / ACRE OF UNWEATHERED WHEATSTRAW, THE MULCH DOWN WITH 400 GAL. / ACRE OF LIQUID ASPHALT.

REVIEWED FOR H.S.C.D. AND PERMITS TECHNICAL REQUIREMENTS  
James M. DeLoe 6-13-74  
U.S. SOIL CONSERVATION SERVICE DATE

THIS DEVELOPMENT PLAN IS APPROVED FOR SOIL EROSION AND SEDIMENT CONTROL BY THE HOWARD SOIL CONSERVATION DISTRICT

APPROVED: Robert W. Ziehm 6-13-74  
HOWARD SOIL CONSERVATION DISTRICT DATE

**ENGINEER'S STATEMENT**  
I CERTIFY THAT THIS PLAN FOR EROSION AND SEDIMENT CONTROL REPRESENTS A PRACTICAL AND WORKABLE PLAN BASED ON MY PERSONAL KNOWLEDGE OF THE SITE CONDITIONS AND THAT IT WAS PREPARED IN ACCORDANCE WITH THE REQUIREMENTS OF THE HOWARD SOIL CONSERVATION DISTRICT.  
Philip A. Pozzella 3/10/74  
DATE



**DEVELOPER'S STATEMENT**  
I CERTIFY THAT ALL THE DEVELOPMENT AND/OR CONSTRUCTION WILL BE DONE ACCORDING TO THIS PLAN OF DEVELOPMENT AND PLAN FOR EROSION AND SEDIMENT CONTROL, AND I ALSO AUTHORIZE PERIODIC ON-SITE INSPECTION BY THE HOWARD SOIL CONSERVATION DISTRICT OR AUTHORIZED AGENCIES, AS ARE DEEMED NECESSARY. DEVIATION FROM THIS PLAN WILL NOT BE MADE UNLESS AUTHORIZED BY THE HOWARD SOIL CONSERVATION DISTRICT.  
W. Stazay, MD 6/11/74  
DATE

|                          |   |                 |
|--------------------------|---|-----------------|
| DITUMINOUS CONC. SURFACE | 1 | BAND C-3        |
| DITUMINOUS CONC. BASE    | 4 | BAND C-2 OF C-3 |

CLEARING & GRADING  
BASE COURSE  
SURFACE  
ARTICLE C-1  
ARTICLE C-2  
ARTICLE C-2B  
ARTICLE C-3  
TO BE CONSTRUCTED IN ACCORDANCE WITH THE HOWARD COUNTY ROAD CONSTRUCTION CODE AND SPECIFICATIONS.  
DRWG. 1-13 PG 6A  
NO SCALE

NOTE: POSITIVE DRAINAGE WILL BE MAINTAINED WHERE PROPOSED PAVING MEETS QUALITY P.V.M.

NOTE: TRUCK COURT SHALL BE IN ACCORDANCE WITH SECTION C-31-9 OF THE HOWARD COUNTY ROAD CONSTRUCTION CODE & STANDARD SPECIFICATIONS.

|   |   |                     |   |
|---|---|---------------------|---|
| TITLE<br><b>SITE PLAN</b>               |   |                     | ENGINEERING PLANNING SURVEYING BY<br><b>BOENDER ASSOCIATES INC.</b> |
| PROJECT<br><b>DIT ENTERPRISES, INC.</b> | LOCATION<br><b>1st ELECTION DISTRICT, HOWARD CO., MD.</b> |                     |   |
| DATE<br>2/25/74                         | DES. BY<br>T.K.B.   | DRAWN BY<br>T.P.O.  | CHKD. BY<br>T.K.B.  |
| SCALE<br>1" = 20'                       | JOB NO.<br>70201  | DRWG. NO.<br>1 OF 1 | DATE<br>3/10/74   |

5-29-74  
J. Noel

OWNER / DEVELOPER  
**EUGENE D. TITUS**  
5010 FURNACE AVE.  
ELKRIE, MD.