

| REVISIONS | | | |
|-----------|-----------|-------------|-----------------|
| ISSUE | BY & DATE | DESCRIPTION | APPROVED & DATE |
| | | | |
| | | | |

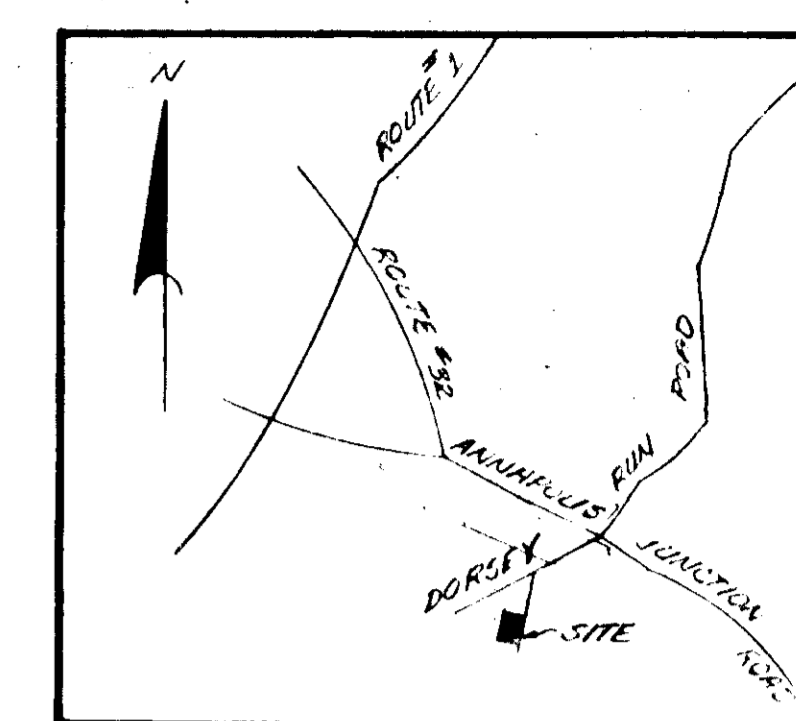

VICINITY MAP
NO. 5086

GENERAL NOTES

- 1- PRESENT ZONING - M 2
- 2- PROPOSED USE - STORAGE BUILDING
- 3- TOTAL BUILDING AREA - 6,000 SQ. FT.
- 4- TOTAL AREA OF SITE - 6 ACRES
- 5- PRIVATE WATER AND SEWERAGE DIST. SAID TO BE UTILIZED
- 6- PARKING REQUIRED - 1 SPACE FOR EACH 2 EMPLOYEES
- 7- NUMBER OF EMPLOYEES - 2
- 8- PARKING SPACES PROVIDED - 8
- 9- BUILDING HEIGHT RESTRICTION - 50'
- 10- CONTRACTOR TO INSTALL TEMPORARY DIVERSION BEAMS AT THE LOWER LIMIT OF GABRIENS AT THE END OF EACH LANE TO DIVERST STORM RUNOFF TO UNDISTURBED AREAS.

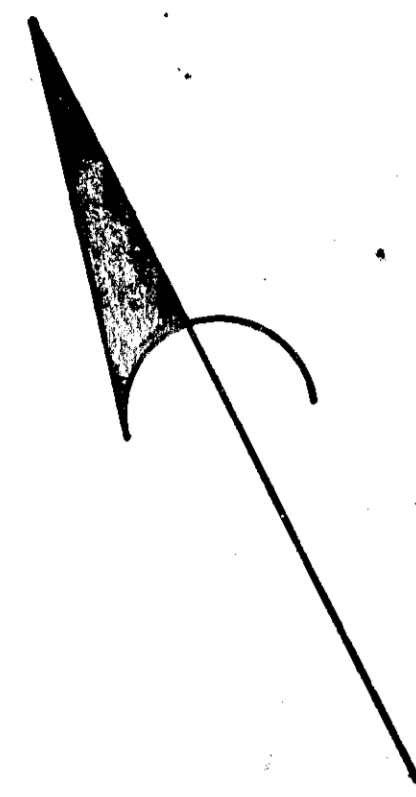

J.R. FIGHTER
189/371
1-75

D. COWLES
255/293
1-105

A.E. HUBB
375/45
1-106

APPROVED: FOR PRIVATE WATER AND PRIVATE SEWERAGE SYSTEMS:
HOWARD COUNTY HEALTH DEPARTMENT
[Signature] 3/27/74
PLANNING OFFICER DATE

APPROVED: HOWARD COUNTY OFFICE OF PLANNING & ZONING
[Signature] 4-2-74
PLANNING DIRECTOR DATE

[Signature] 4/2/74
CHIEF, DIVISION OF LAND DEVELOPMENT DATE
AND TRANSPORTATION PLANNING

APPROVED: FOR STORM DRAINAGE SYSTEMS & ROADS.
[Signature] 3/29/74
DIRECTOR DATE

[Signature] 3/28/74
CHIEF, BUREAU OF HIGHWAYS DATE

RECEIVED
DIVISION OF LAND DEVELOPMENT
AND TRANSPORTATION PLANNING
HOWARD COUNTY, MARYLAND
3/19/74
[Signature]

NOTE: THIS SUBMITTAL IS FOR PROPOSED STORAGE DATA ADDITION ONLY. ALL FACILITIES SHOWN ARE EXISTING.

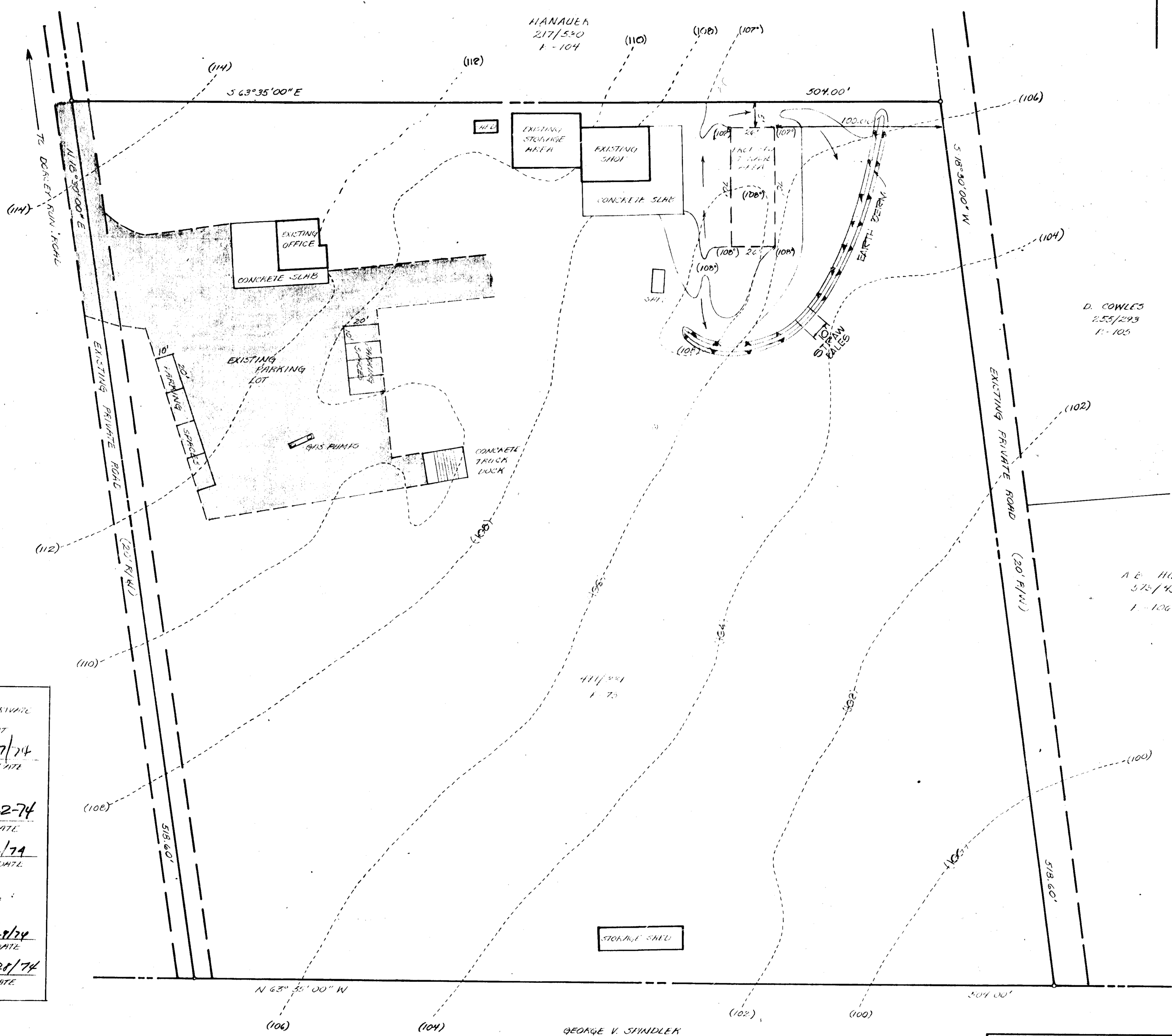

| | | | |
|---|----------------------|------------------|-----------------------|
| TITLE SITE PLAN | | | |
| PROJECT AYER CORPORATION | | | |
| LOCATION SIXTH ELECTION DISTRICT, HOWARD COUNTY, MD. | | | |
| DATE: 1-18-74 | DES. BY: [Signature] | DRAWN BY: DLD | CHKD. BY: [Signature] |
| SCALE: 1" = 30' | JOB NO: 7403 | DRWG. NO: 1 of 2 | DATE: 3/28/74 |

STATE OF MARYLAND
REGISTERED PROFESSIONAL LAND SURVEYOR
[Signature]
DATE: 3/28/74

ENGINEERING
PLANNING
SURVEYING
BY
BOENDER ASSOCIATES INC.
BALTIMORE, MD. 485-7377
SALISBURY, MD. 749-1286
WESTMINSTER, MD. 848-5588

SEDIMENT CONTROL NOTES

- 1) THE H. S. C. D. AND BUREAU OF LICENSE, INSPECTION, AND PERMITS WILL BE GIVEN 24 HOURS NOTICE PRIOR TO ANY GRADING.
- 2) ALL SEDIMENT CONTROL STRUCTURES SHOWN ON THIS PLAN, UNLESS OTHERWISE SPECIFIED, WILL BE INSTALLED AND STABILIZED IN ACCORDANCE WITH NOTE #9 PRIOR TO ANY OTHER GRADING OR EARTH DISTURBANCE ON THIS SITE.
- 3) AS SOON AS ROUGH GRADING IS COMPLETED, AREA TO BE PAVED WILL BE STABILIZED WITH BASE MATERIAL.
- 4) ALL CUT AND FILL SLOPES WILL BE A MAXIMUM OF 3 : 1.
- 5) FOLLOWING THE STABILIZATION OF ALL AREAS, UPGRADE THE AREA OF THE SEDIMENT CONTROL. MEASURES MAY BE REMOVED AND GRADED TO THE FINAL GRADES PLANNED AND STABILIZED IMMEDIATELY.
- 6) ELEVATIONS MARKED THUS (X) ARE FINISHED GRADES.
- 7) IN THE EVENT OF EXCESS OF MATERIAL, THE WASTE WILL BE STOCKPILED WITH A MAXIMUM 2:1 SLOPE ON AN AREA WHICH HAS BEEN CLEARED ON THE SITE. STOCKPILED MATERIAL WILL BE STABILIZED IN ACCORDANCE WITH NOTE #9.
- 8) SEDIMENT CONTROL MEASURES WILL NOT BE REMOVED UNTIL APPROVAL IS OBTAINED FROM THE H. S. C. D..
- 9) TEMPORARY STABILIZATION:
 APPLY: 2000 LBS. / ACRE OR 46 LBS. / SQ. FT. OF PULVERIZED DOLOMITIC LIMESTONE.
 500 LBS. / ACRE OR 11.5 LBS. / 1000 SQ. FT. OF 5-5-5 FERTILIZER. PLANT TO RYEGRASS @ 40 LBS. / ACRE.
 FERTILIZE WITH 5-10-10, AND MULCH WITH STRAW @ 1 1/2 TONS / ACRE.
- 0) PERMANENT STABILIZATION:
 APPLY: 2000 LBS. / ACRE OF PULVERIZED DOLOMITIC LIMESTONE.
 700 LBS. / ACRE OF 0-20-0 SUPER PHOSPHATE.
 1000 LBS. / ACRE OF 5-10-10 FERTILIZER.
 SEED: 85 LBS. / ACRE OF KENTUCKY 31 TALL FESCUE.
 40 LBS. / ACRE OF KENTUCKY BLUE GRASS.
 25 LBS. / ACRE OF ANNUAL RYE GRASS.
 NOTE: SEEDING MAY BE DONE BETWEEN MARCH 1 - MAY 1, OR AUGUST 1 - OCTOBER 1 ONLY.
 MULCH: 2 TONS / ACRE OF UNWEATHERED WHEATSTRAW, TIE MULCH DOWN WITH 480 GAL. / ACRE OF LIQUID ASPHALT.

REVIEWED FOR Howard S. C. D. AND MEETS TECHNICAL REQUIREMENTS.
James M. Niles 3-20-74
 U. S. SOIL CONSERVATION SERVICE DATE

THIS DEVELOPMENT PLAN IS APPROVED FOR SOIL EROSION AND SEDIMENT CONTROL BY THE HOWARD SOIL CONSERVATION DISTRICT
 APPROVED: Robert W. Ziehme 3-20-74
 HOWARD SOIL CONSERVATION DIST. DATE

ENGINEER'S STATEMENT

I CERTIFY THAT THIS PLAN FOR EROSION AND SEDIMENT CONTROL REPRESENTS A PRACTICAL AND WORKABLE PLAN BASED ON MY PERSONAL KNOWLEDGE OF THE SITE CONDITIONS AND THAT IT WAS PREPARED IN ACCORDANCE WITH THE REQUIREMENTS OF THE HOWARD SOIL CONSERVATION DISTRICT.

Philip A. Poggella 11/21/74
 DATE

DEVELOPER'S STATEMENT

I CERTIFY THAT ALL THE DEVELOPMENT AND / OR CONSTRUCTION WILL BE DONE ACCORDING TO THIS PLAN OF DEVELOPMENT AND PLAN FOR EROSION AND SEDIMENT CONTROL, AND I ALSO AUTHORIZE PERIODIC ON - SITE INSPECTION BY THE HOWARD SOIL CONSERVATION DISTRICT OR THEIR AUTHORIZED AGENTS, AS ARE DEEMED NECESSARY. DEVIATION FROM THIS PLAN WILL NOT BE MADE UNLESS AUTHORIZED BY THE HOWARD SOIL CONSERVATION DISTRICT.

Robert W. Ziehme 2-26-74
 DATE

APPROVED: FOR WASTE WATER AND SEWERAGE SYSTEMS.

HOWARD COUNTY HEALTH DEPARTMENT
Thomas W. ... 9/1/74
 COUNTY HEALTH OFFICER DATE

APPROVED: HOWARD COUNTY OFFICE OF PLANNING & ZONING.
Thomas J. ... 4-2-74
 PLANNING DIRECTOR DATE

J. H. ... 4/2/74
 CHIEF, DIVISION OF LAND DEVELOPMENT & TRANSPORTATION PLANNING DATE

APPROVED: FOR STORM DRAINAGE SYSTEMS AND ROADS.

Will G. ... 3/28/74
 DIRECTOR DATE

J. N. ... 3/28/74
 CHIEF, BUREAU OF HIGHWAYS DATE

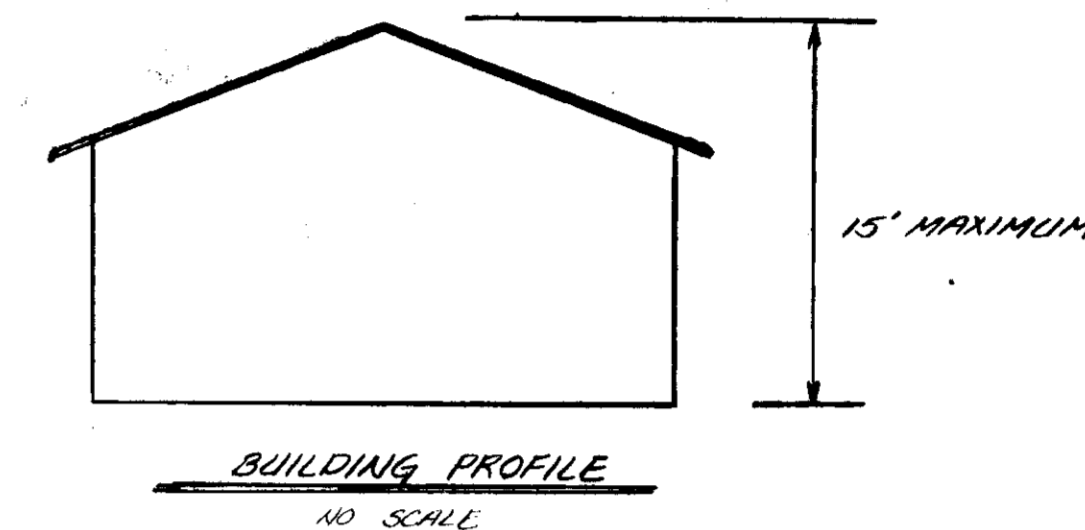

SITE ANALYSIS:

- 1) TAX MAP NUMBER -
- 2) PARCEL NUMBER -
- 3) TOTAL AREA OF SITE -
- 4) PRESENT ZONING -
- 5) TOTAL NUMBER OF EMPLOYEES -
- 6) TOTAL FLOOR SPACE -
- 7) SUBDIVISION PLAT REFERENCE -

DIVERSION DIKE

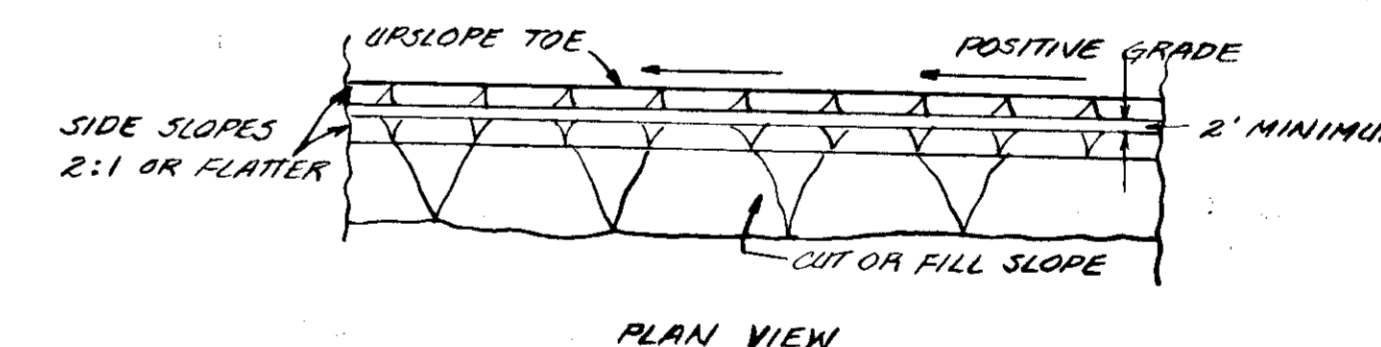
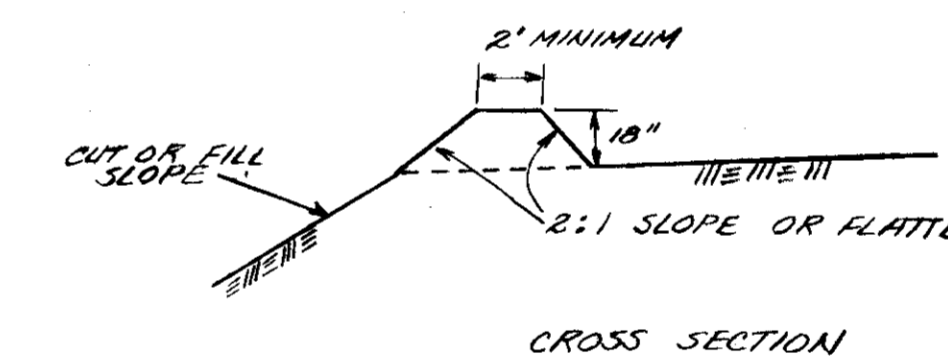

GENERAL NOTES:

- 1) ALL DRAWINGS NOT TO SCALE.
- 2) ALL DIKES MUST BE MACHINE COMPACTED.
- 3) ALL DIVERSION DIKES MUST HAVE POSITIVE GRADE DRAINING TO A STABILIZED OUTLET.
- 4) DIVERTED RUNOFF WILL OUTLET ONTO A STABILIZED UNDISTURBED AREA, A PREPARED LEVEL SPREADER, OR INTO A GRADE STABILIZATION STRUCTURE.
- 5) PERIODIC INSPECTION AND REQUIRED MAINTENANCE MUST BE PROVIDED.

APPROVED: DIVISION OF LAND DEVELOPMENT AND TRANSPORTATION PLANNING
 DATE 2/19/79
J. H. ...

Philip A. Poggella 11/21/74
 ASSOCIATE

| | | | | | |
|----------|---------|--|--------------|--------------------------------|--|
| TITLE | | DETAIL SHEET | | ENGINEERING PLANNING SURVEYING | |
| PROJECT | | AYER CORPORATION | | BY | |
| LOCATION | | 6TH ELECTION DISTRICT, HOWARD COUNTY, MARYLAND | | BOENDER ASSOCIATES INC. | |
| DATE | DES. BY | DRAWN BY | CHKD BY | ELLICOTT CITY, MD. 21043 | |
| 1/18/74 | | D.D. | P.A.P. | SALISBURY, MD. 21801 | |
| SCALE | JOB NO. | DRWG. NO. | 301-486-7777 | | |
| AS SHOWN | 7403 | 2 OF 2 | SDP-74-67 | | |