

GENERAL NOTES

- All construction shall be in accordance with the Standards & Specifications for Soil Erosion & Sediment Control in Urbanizing Areas.
- Sediment Control measures shall be installed & stabilized according to this plan prior to any other grading, clearing, or disturbance of the existing surface of the site.
- Control measures are to remain in place until permission for their removal has been obtained from the Howard Soil Conservation District (465-2100; 465-5000 x328)
- Notify the Howard Soil Conservation District of the above numbers 24 hours in advance of starting work.
- Storm Drains may be constructed however all inlets are to be sloped & remain inoperative until upgrade areas have been stabilized unless otherwise shown.
- Diversion dikes shown thus [redacted]
- The amount of excavation & fill as shown on these plans has been computed to be 2000 cu yds of excavation & 13000 cu yds of fill.
- Approval of this plan is conditional upon the approval of a Sediment Control Plan for the site by the Howard Soil Conservation District.
- Lawn & Embankment areas shall be stabilized in accordance with Sections 3.100 - 3.104 of the above Specifications & as follows:

- Seedbed Preparation
- Apply 2000 #/Ac of ground agricultural lime
 - Apply 1000 #/Ac of 10-10-10 Fertilizer
- Seeds:
- 70% Kentucky 31 Tall Fescue } 200#/Ac
 - 20% Bluegrass
 - 10% Annual Ryegrass
- MULCHING
- MULCH w/ UNWEATHERED STRAW @ 1/2 - 2 TONS/AC
 - ANCHOR w/ LIQUID ASPHALT @ 480 GAL/AC

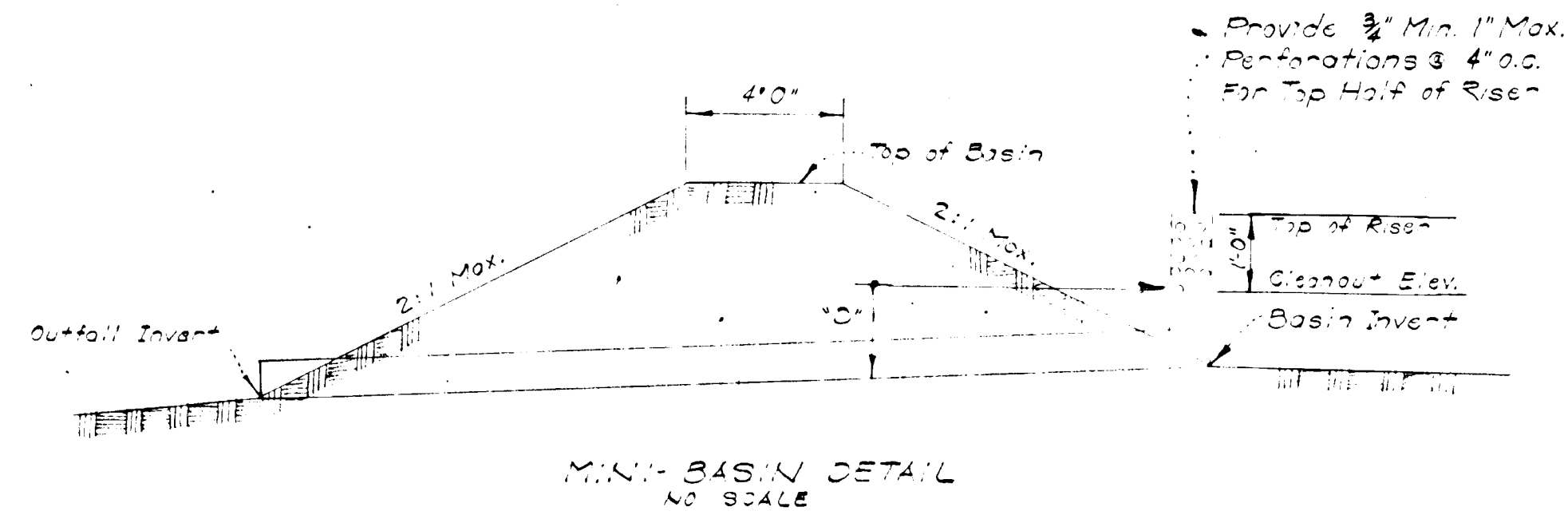

MINI-BASIN TABULATION

Basin #	Top of Basin	Top of Riser	Basin Invert	Outlet Invert	Volume (cu yds)	Volume (cu yds)	Volume (cu yds)
1	426.5	425.0	422.0	421.8	3666	12	2404
2							
3							
4							

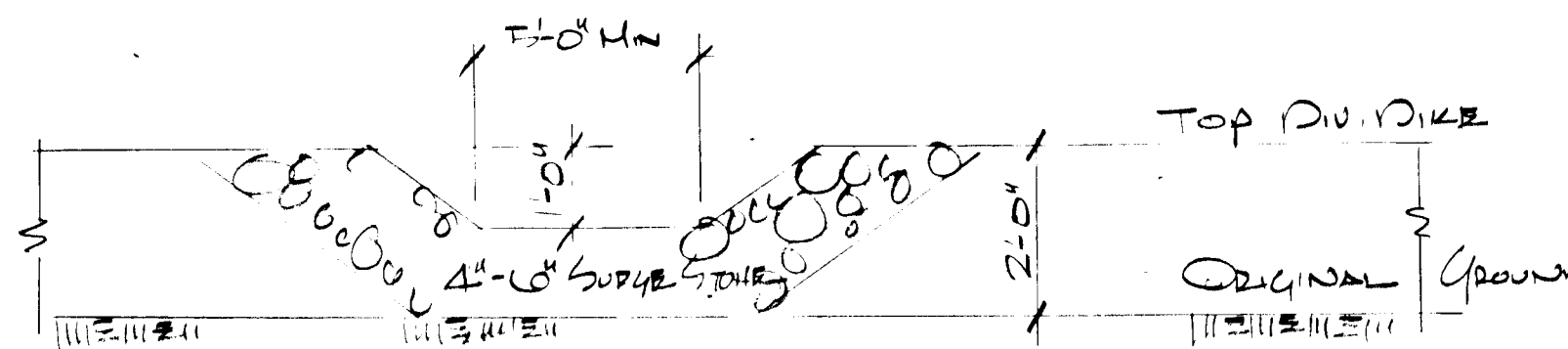
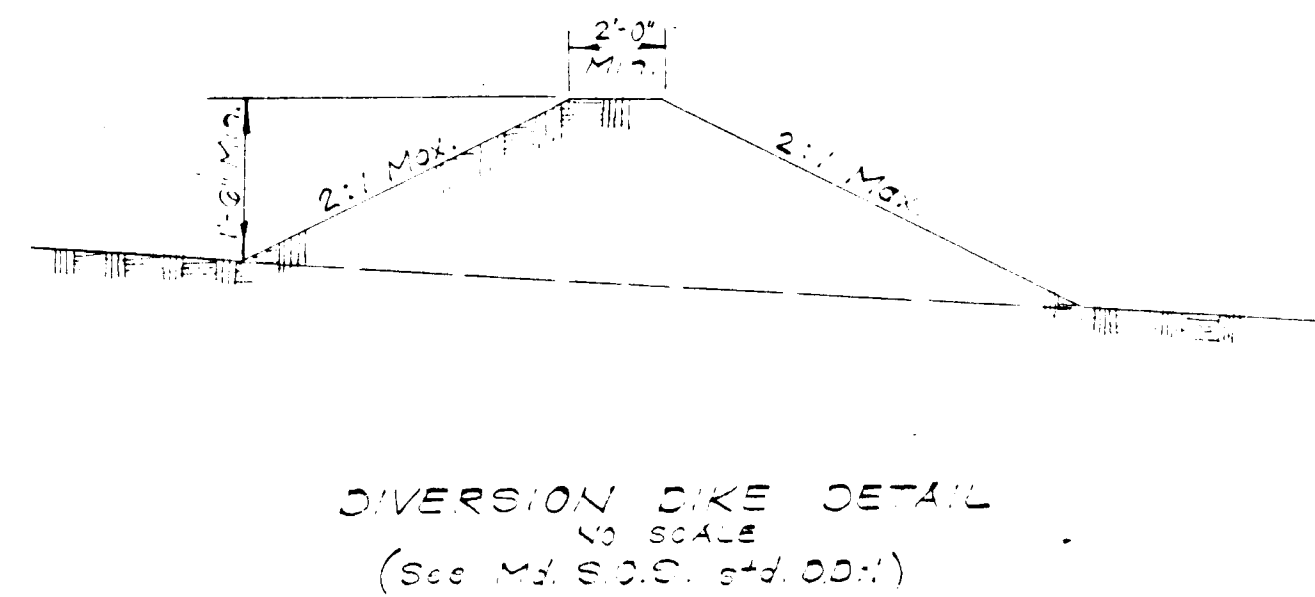

APPROVED FOR PUBLIC WATER & PUBLIC SEWERAGE SYSTEMS HOWARD COUNTY HEALTH DEPARTMENT

[Signature] COUNTY HEALTH OFFICER 7/17/74 DATE

APPROVED HOWARD COUNTY OFFICE OF PLANNING AND ZONING

[Signature] PLANNING DIRECTOR 7-19-74 DATE

APPROVED FOR PUBLIC WATER, PUBLIC SEWERAGE AND STORM DRAINAGE SYSTEMS, ROADS HOWARD COUNTY DEPARTMENT OF PUBLIC WORKS

[Signature] DIRECTOR 7/18/74 DATE

CHIEF BUREAU OF HIGHWAYS

Reviewed For Howard S.O.S. and Meets Technical Requirements.

[Signature] 7/3/74 DATE

U.S. SOIL CONSERVATION SERVICE

This Development Plan is Approved for Soil Erosion and Sediment Control by The Howard Soil Conservation District

APPROVED *[Signature]* 7/3/74 DATE

HOWARD S.O.S.

CERTIFICATION BY THE DEVELOPER

"I certify that all development and/or construction will be done according to this plan of development and plan for Erosion & Sediment Control, and I also authorize periodic on-site inspection by the Howard Soil Conservation District or their authorized agents, as are deemed necessary. Deviation from this will not be made unless authorized by the Howard Soil Conservation District."

[Signature] 2-6-74 DATE

CERTIFICATION BY THE PROFESSIONAL ENGINEER

"I certify that this plan for Erosion and Sediment Control represents a practical and workable plan based on my personal knowledge of the site conditions and that it was prepared in accordance with the Requirements of the Howard Soil Conservation District."

[Signature] 2/7/73 DATE

SIGNATURE OF ENGINEER

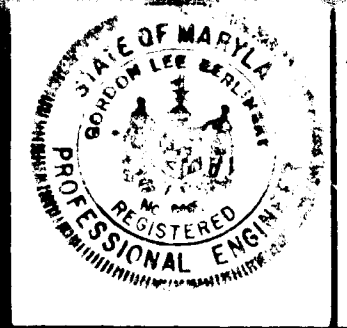

SEYBOLT GORE NEWQUIST & BERLIN
 CIVIL ENGINEERS & LAND SURVEYORS
 1111 BIRNBAUM STREET
 SILVER SPRING, MARYLAND 20910-1111

REGISTERED PROFESSIONAL ENGINEER
 STATE OF MARYLAND
 LICENSE NO. 15509
 EXPIRES 12/31/74

COLLINS & KRONSTADT code 301
 LEAHY · HOGAN · COLLINS 587-8642

architects · planners · engineers
 1111 spring street · silver spring, maryland

SEDIMENT CONTROL PLAN DETAILS

VILLAGE OF LONGFACCH - 6TH ELECTION DISTRICT	DATE	SCALE
PARCEL "C" SECTION 1 AREA 4 PLAT 1500121 FOLIO 62		
FINAL DEVELOPMENT PLAN PHASE 102, PLS 21 FOLIOS 42-44 COL MD		
NO. 1	7069-A	FEB 173
DATE	4/10/73	4/10/73

SC-4