

SECTION ONE - BALTIMORE - WASHINGTON INDUSTRIAL PARK
Parcel 'A', Block 'E'
Plat Book 18 Folio 88

SHERWICK COURT

BALTIMORE-WASHINGTON INDUSTRIAL PARK
Parcel 'E', Block 'E'
Plat, Book 23 Folio 46

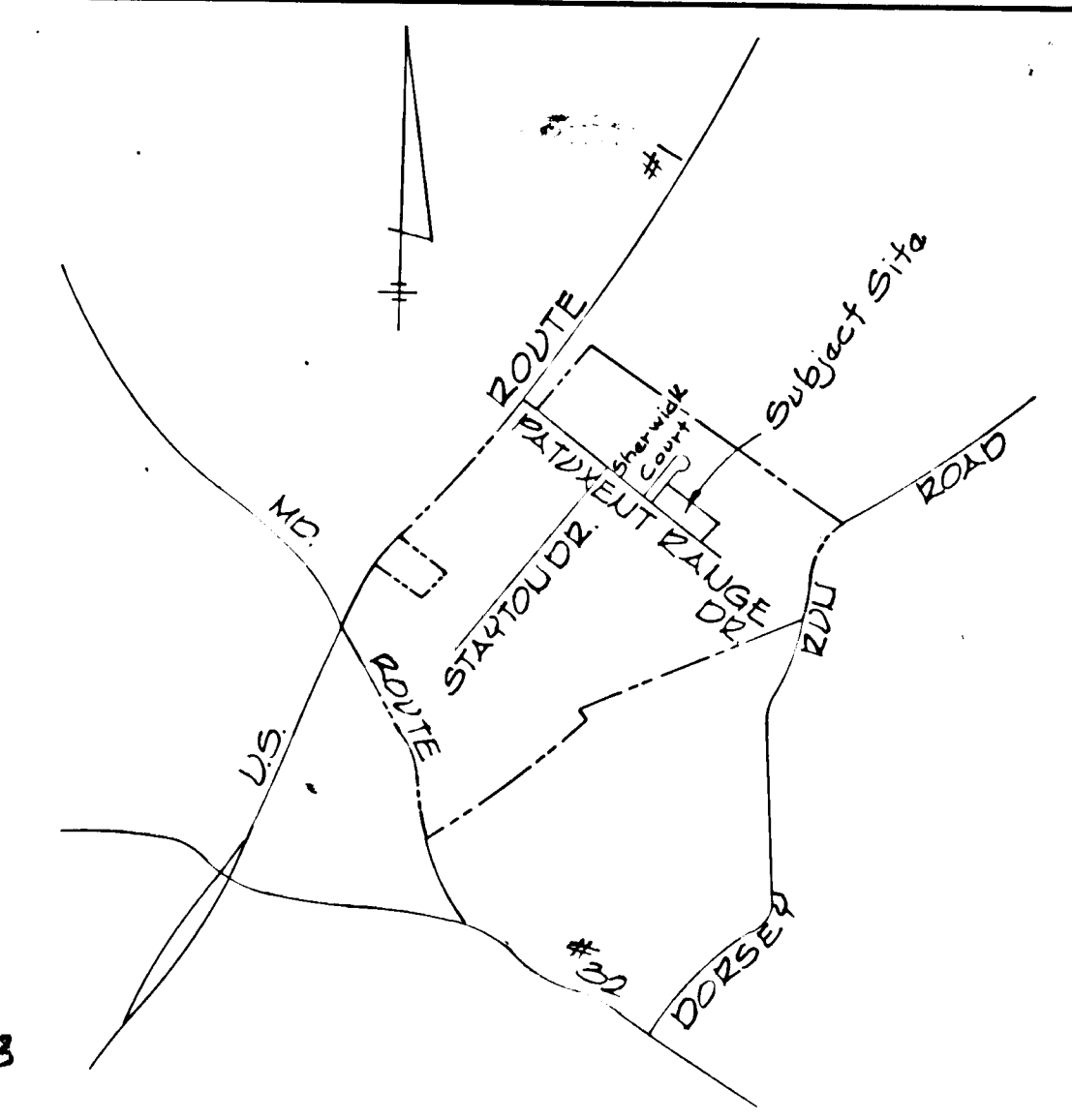
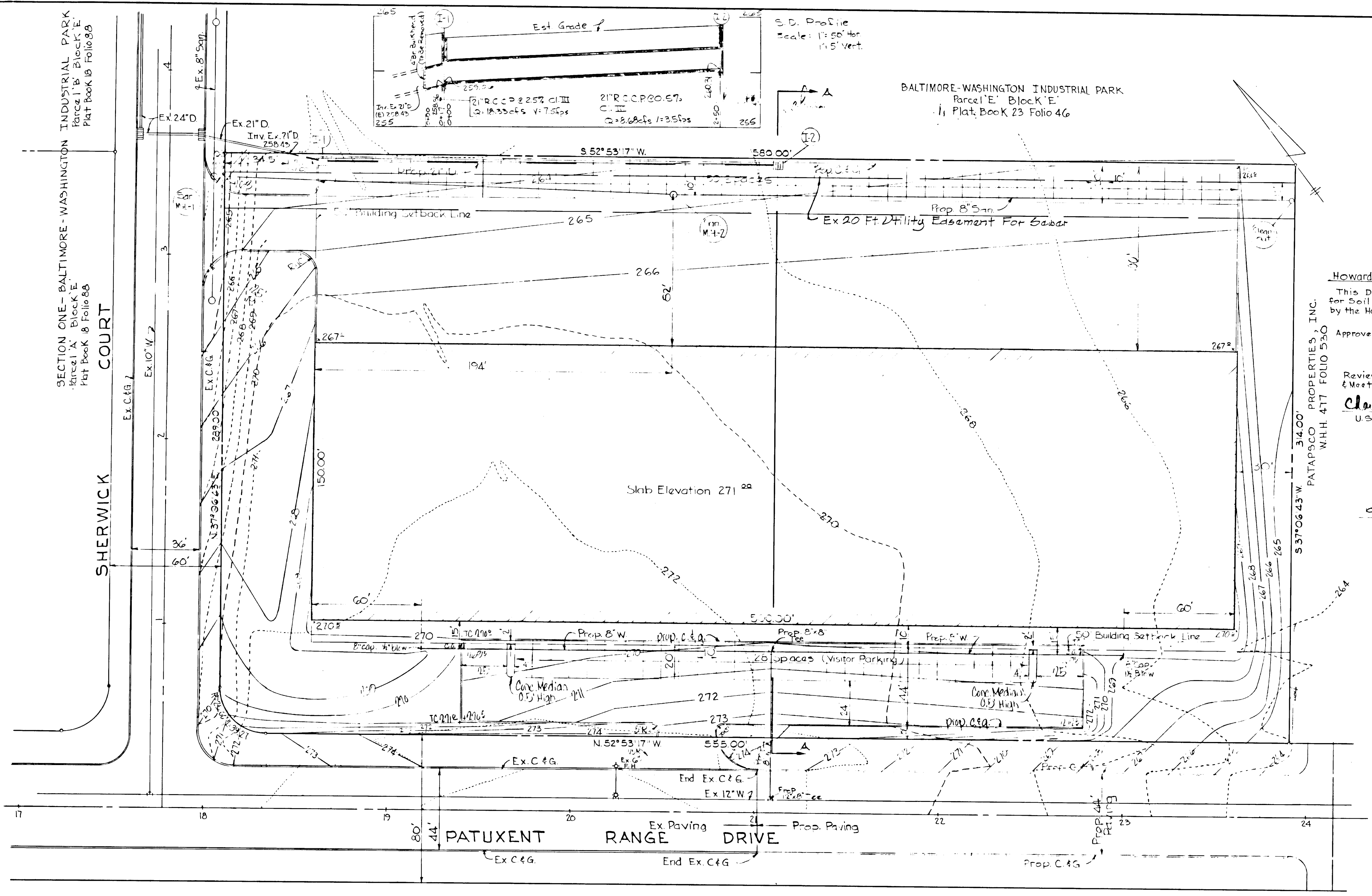

Howard Soil Conservation Dist.
This Development Plan is Approved for Soil Erosion & Sediment Control by the Howard Soil Conservation Dist.
Approved: *[Signature]* 6/12/73
Reviewed For Howard S.C.D. & Meets Technical Requirements
[Signature] 6/12/73
U.S. Soil Conservation Service

LOCATION MAP
Scale: 1"=2000'

GENERAL NOTES

- 1) All Disturbed Areas to be Seeded in Conjunction With Howard County Soil Conservation Service and Howard County Planning Commission.
- 2) No Fences, Walls or Signs
- 3) Typical Paving Section.

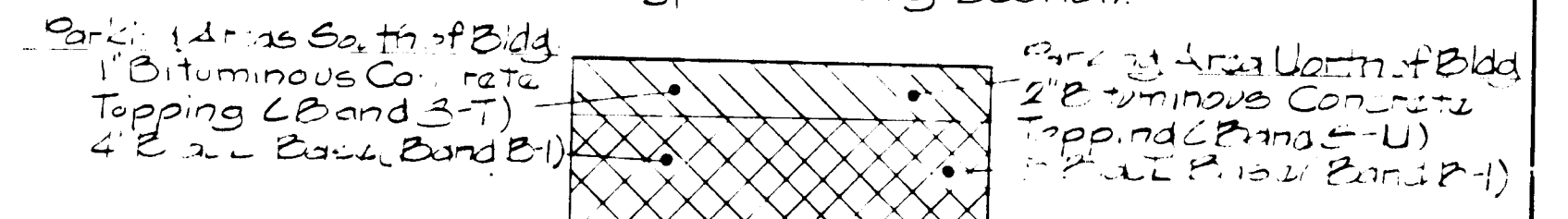

- 4) Legend
 --- Existing Grada
 - - - Proposed Grada

STRUCTURE		SCHEDULE			
Number	Type	Howard Co Std Detail	Top Elev	Inv In	Inv Out
I-1	S'Comb	D-77 Page 154	267.50	25.100	25.046
I-2	S'Comb	D-77 Page 154	267.75	---	26.031
San Mt-1	Standards	D-103 Page 158	267.63	25.666	25.566
San Mt-2	Standards	D-103 Page 158	267.63	25.566	25.576
San Mt Clear			265.50	---	255.33

APPROVED
DIVISION OF LAND DEVELOPMENT
AND TRANSPORTATION PLANNING
HOWARD COUNTY, MARYLAND
DATE: 6/5/73

- SITE DATA
- 1) Total Area of Tract ----- 4.18 Ac.±
 - 2) Existing Zoning ----- M-2
 - 3) Total Floor Area ----- 75,000 Ft.±
 - 4) Tax Map No ----- 48
 - 5) Total Parking Spaces Provided ----- 78
 - a. Customer & Visitor Parking ----- 28
 - b. Employee Parking @ 2 Employees/Space ----- 50
 - c. Maximum No of Employees Allowed ----- 100
 - 6) Total Sales Area ----- None @ Present

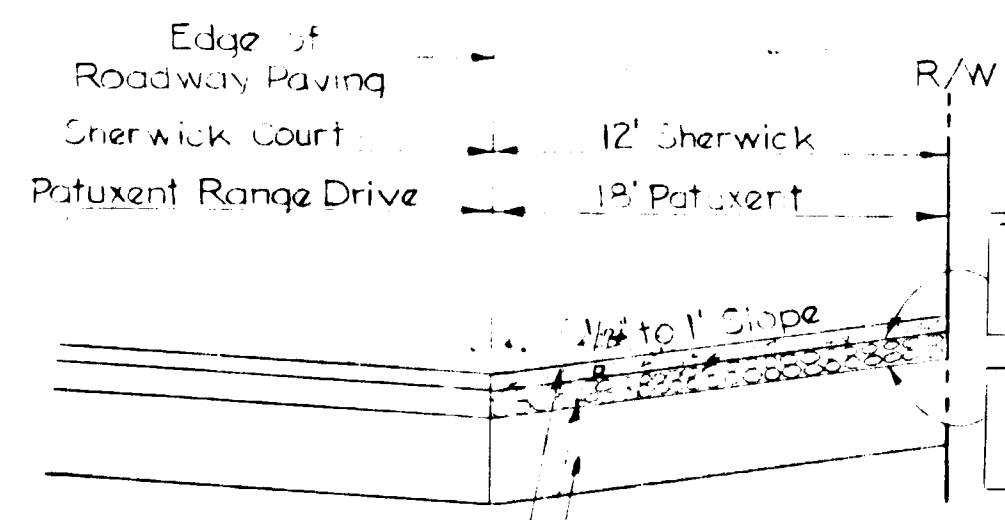

1 1/2" Bituminous Conc Surface Band C-3
3" Bituminous Conc Base Band C-2
3" Crusher Run Base (2 Courses)

ENTRANCE DETAIL
No. 2012

APPROVED FOR PUBLIC WATER AND PUBLIC SEWERAGE SYSTEM, HOWARD COUNTY HEALTH DEPARTMENT
 COUNTY HEALTH OFFICER: *[Signature]* 6/29/73
 DATE: 6/29/73
 APPROVED: HOWARD COUNTY OFFICE OF PLANNING & ZONING
 PLANNING DIRECTOR: *[Signature]* 6-21-73
 DATE: 6-29-73
 CHIEF, DIVISION OF LAND DEVELOPMENT AND TRANSPORTATION PLANNING
 APPROVED FOR PUBLIC WATER, PUBLIC SEWERAGE AND STORM DRAINAGE SYSTEMS AND ROADS
 HOWARD COUNTY DEPARTMENT OF PUBLIC WORKS
 DIRECTOR: *[Signature]* 6/14/73
 DATE: 6-26-73
 CHIEF, BUREAU OF HIGHWAYS

Track Coat: See Section C-31-A of the Howard Co Rd Constr Code & Std Specs.
 Prime Coat: See Section C-30-2 of the Howard Co Rd Constr Code & Std Specs.

SITE PLAN
SPEC. BLDG #6
PARCEL BLOCK E
BALTIMORE WASHINGTON INDUSTRIAL PARK
HOWARD CO, MD.
ELECTION DIST. #6
DATE: APRIL 9, 1973

OWNER & DEVELOPER
PATAPSCO PROPERTIES, INC.
501 ST. PAUL STREET
BALTIMORE, MARYLAND 21202

GEORGE WILLIAM STEPHENS, JR.
AND ASSOCIATES, INC.
ENGINEERS
303 ALLEGHEE AVENUE
TOWSON, MARYLAND

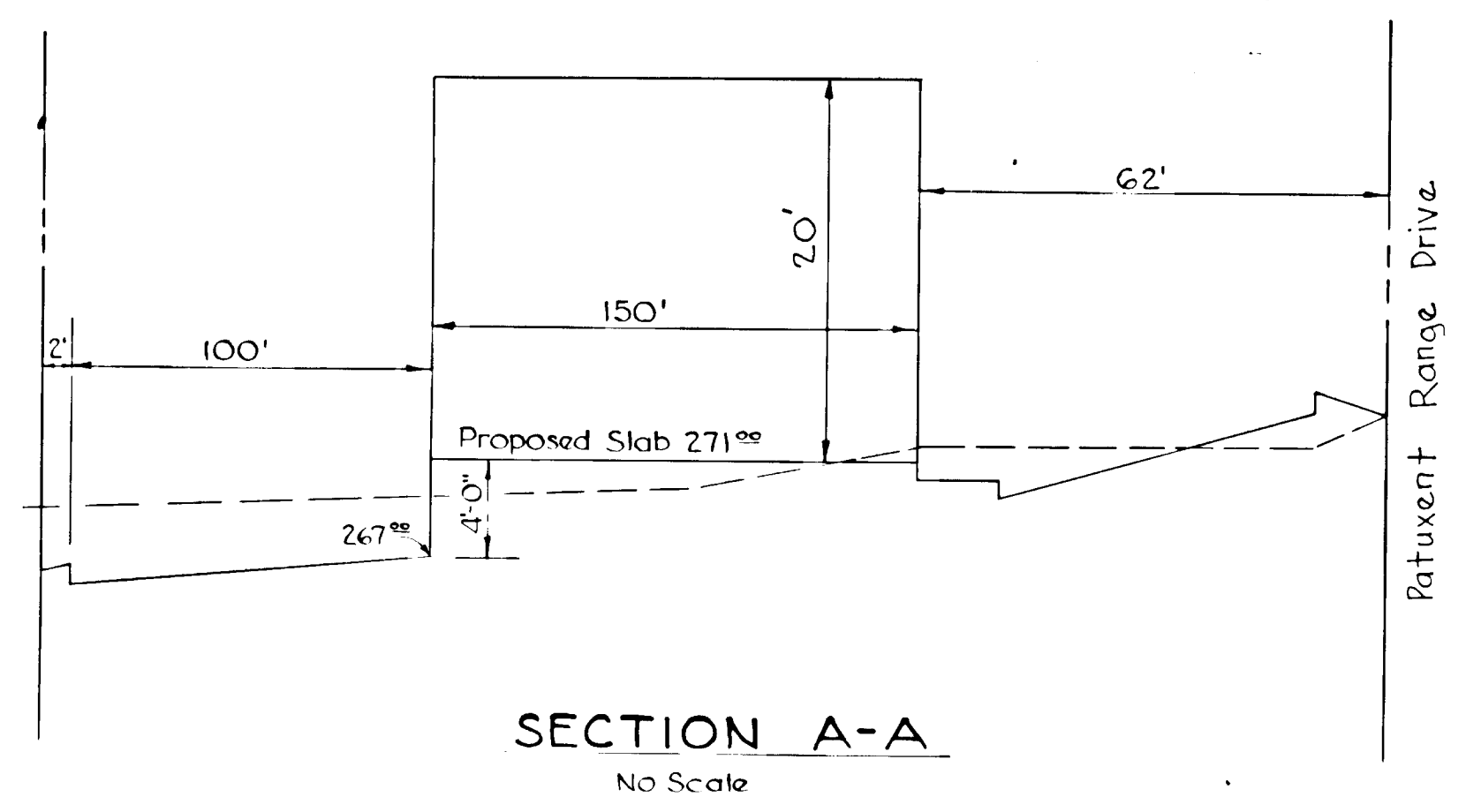

SECTION A-A
No Scale

[Signature] 4/11/73
Rtg No 5048 Date