

*Slopes to be flat enough to accommodate construction vehicles without damaging berm.
Note: Stone shall be 2" to 4" in diameter.

STONE FILTER BERM DETAIL
No Scale

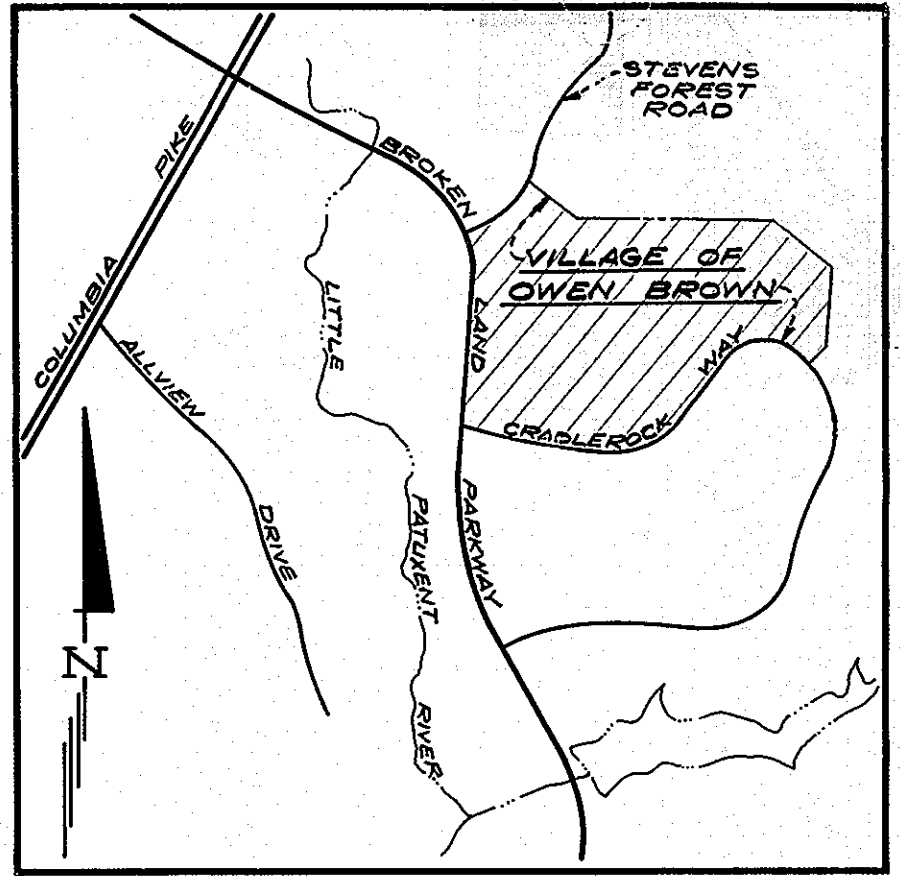

VICINITY MAP
Scale: 1" = 2000'

GENERAL NOTES

- All Sediment and Erosion Control Measures will be installed and stabilized according to this plan prior to any other grading, clearing, or disturbance of the existing surface of the site.
- All structural sediment control measures are to remain in place until permission for their removal has been obtained from the Howard Soil Conservation District, phone 465-3180 or 465-5000, ext. 328.
- Notify the Howard Soil Conservation District at least 24 hours before starting any work.
- All Sediment Control Practices to conform to the Standards and Specifications for Soil Erosion and Sediment Control in Urbanizing Areas.
- Stabilization of disturbed ground to be done as soon after construction as possible.
- Ex. storm drainage inlets not located in street rights of way shall be protected from sediment entering them by the use of straw bales placed all the way around them. See plan view.
- All sediment control measures to be adjusted to meet actual field conditions.
- At all construction entrances to lots, stone filter berms shall be used in lieu of straw bales where shown on plans. See detail of berm on this sheet.
- Any grading in open space, lots 267, 268, 269, 270, & 271 is to be immediately (as practicable) seeded & mulched. Seeding shall be a mixture of 80% Kentucky 31 Tall Fescue and 20% Kentucky Blue Grass applied at the rate of 1.37 lbs/1000 S.F. Seedbed preparations shall be pulverized Dolomitic limestone applied at the rate of 46 lbs/1000 S.F. and 10-10-10 fertilizer applied at the rate of 11.5 lbs/1000 S.F. Mulch material shall be small grain straw applied at the rate of 70 lbs/1000 S.F. Mulch anchoring shall be liquid asphalt (rapid curing) applied at the rate of 100 gal/1000 S.F.
- All other graded areas shall be treated in accordance with the following specifications:
 - Seed-certified 85% germination applied at the rate of 2 lbs/1000 ft²; mixture - 40% Kentucky Blue Grass, 20% Chewing Fescue, 20% Kentucky 31, & 20% Annual Ryegrass.
 - Fertilizer - 5-10-10 applied at the rate of 23 lbs/1000 ft² and ground agricultural lime or dolomitic lime applied at the rate of 46 lbs/1000 ft².
 - Mulch - Weed free grain straw applied at the rate of 70 lbs/1000 ft². Mulch shall be secured to the ground by any approved method, i.e. asphalt tacks, chemical binder, wood chips, etc.

APPROVED
DIVISION OF LAND DEVELOPMENT
AND TRANSPORTATION PLANNING
HOWARD COUNTY, MARYLAND
DATE 2-26-73

Two Rebars Driven through each bale 1/2" into ground. Rebars to be driven flush with top of bales.

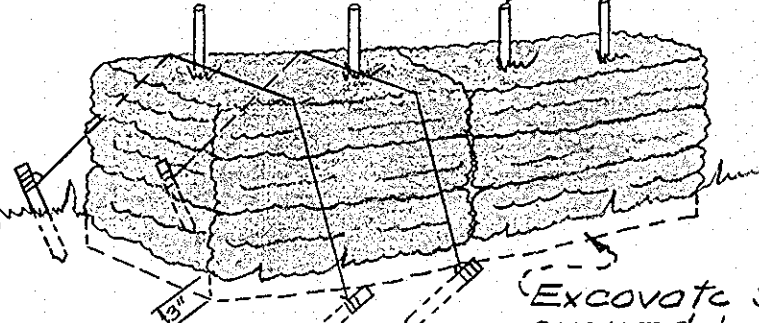

Note: In lieu of the use of straw bales each straw bale may be fastened to ground with 1/2" (4 per bale) nylon twine as shown above.
TYPICAL STRAW BALE DETAIL
No Scale

ENGINEER'S CERTIFICATE

I certify that this plan for Erosion and Sediment Control represents a practical and workable plan based on my personal knowledge of the site conditions and that it was prepared in accordance with the requirements of the Howard Soil Conservation District.

1-17-73
Date
G. Nelson Clark
G. Nelson Clark



DEVELOPER'S CERTIFICATE

I certify that all development and/or construction will be done according to this plan of development and plan for Erosion and Sediment Control, and I also authorize periodic on-site inspection by the Howard Soil Conservation District or their authorized agents, as are deemed necessary. Deviation from this plan will not be made unless authorized by the Howard Soil Conservation District.

1/31/73
Date
Eng. F. B. ...
Signature

Reviewed For: Howard S.C.D.
Name
and meets Technical Requirements
Charles E. ... 3/23/73
Signature Date
U.S. Soil Conservation Service

THIS DEVELOPMENT PLAN IS APPROVED FOR SOIL EROSION AND SEDIMENT CONTROL BY THE HOWARD SOIL CONSERVATION DISTRICT.

Approved Robert W. Ziegen Date 3/23/73
Howard S.C.D.

CLARK • FINEFROCK & SACKETT ENGINEERS • PLANNERS • SURVEYORS 11161 NEW HAMPSHIRE AVENUE • SILVER SPRING, MARYLAND 20904 • (301) 592-3400		
DESIGNED	SEDIMENT & EROSION CONTROL PLAN	SCALE
R.J.S.	LOTS 60 THRU 86	As Shown
DRAWN	COLUMBIA	DRAWING
Suzan	VILLAGE OF OWEN BROWN	1 OF 14
CHECKED	SECTION 1 AREA 1	JOS. NO.
G.N.C.	3TH ELECTION DISTRICT	72-510
DATE	HOWARD COUNTY, MARYLAND	FILE NO.
Jan., 1973	FOR: RYLAND HOMES, COLUMBIA DIVISION	1085-
	Suite 200 V.O.M. Office Building	
	Columbia, Maryland 21043	

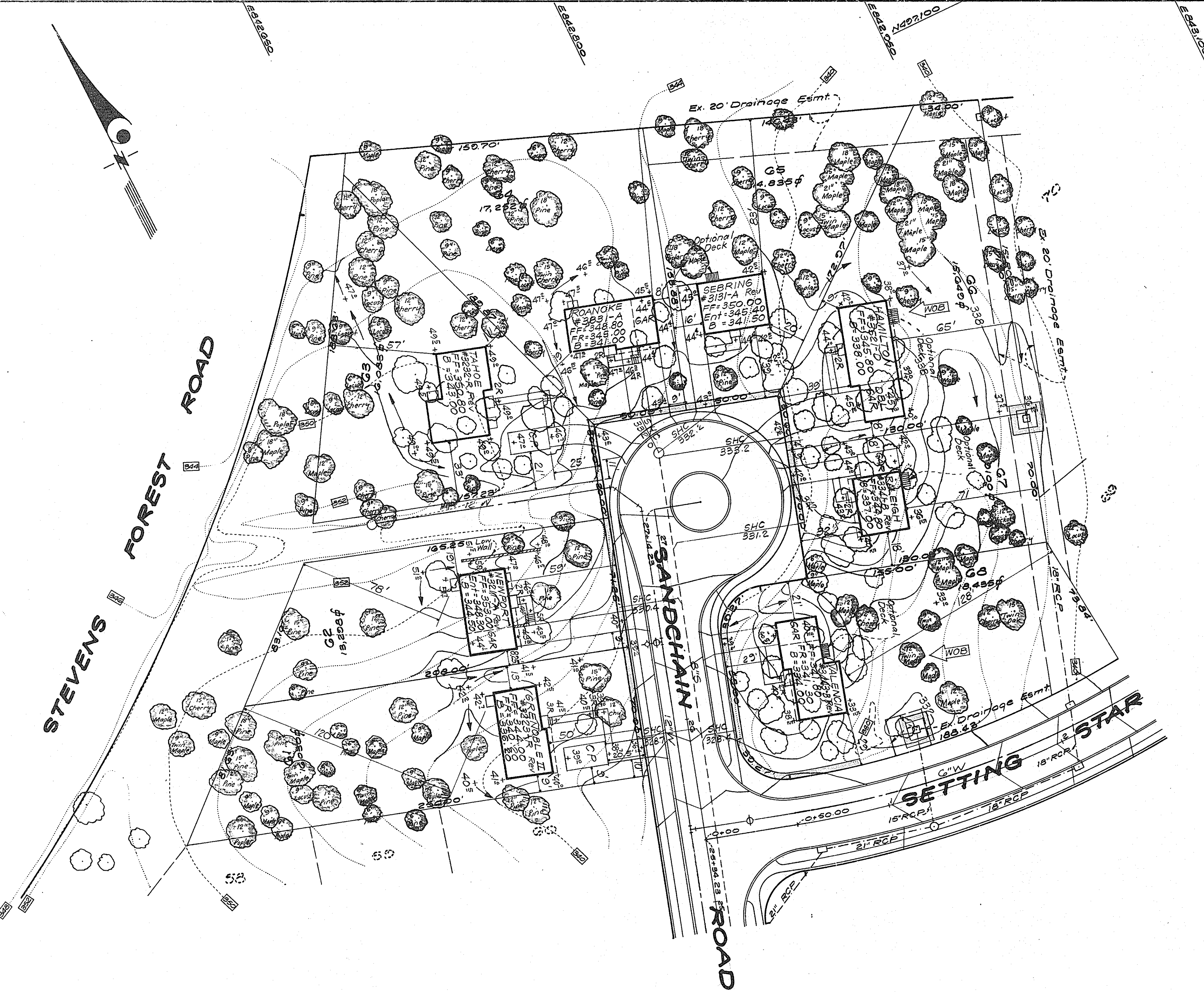

LEGEND

- 1. Contour Interval 2 Ft
- 2. Existing Contours 340
- 3. Proposed Contours 340
- 4. Spot Elevations +34.2
- 5. Direction Of Drainage ▶
- 6. Retaining Wall ▶
- 7. Yard Requirements:
 Front - 20' On 50' Wide Streets
 Side - 7.5' (Min.)
- 8. Walk Out Basement ▶ WOB
- 9. Existing Trees To Be Retained ◉

No	REVISIONS	DATE
1	House Type & Grading Revised on Lot G1	12-8-72
2	Grading Revised & House Revised on Lot G2	12-8-72

APPROVED
 DIVISION OF LAND DEVELOPMENT
 TRANSPORTATION PLANNING
 HOWARD COUNTY, MARYLAND
 DATE 3-20-73

Straw Bales noted as:

CLARK • FINEFROCK & SACKETT ENGINEERS • PLANNERS • SURVEYORS 11161 NEW HAMPSHIRE AVENUE • SILVER SPRING, MARYLAND 20904 • (301) 593-3400		
DESIGNED R.J.S.	SEDIMENT & EROSION CONTROL PLAN LOTS G1 THRU G8	SCALE 1" = 50'
DRAWN Suzon	COLUMBIA VILLAGE OF OWEN BROWN SECTION 1 AREA 1 GTH ELECTION DISTRICT HOWARD COUNTY, MARYLAND	DRAWING 2 of 14
CHECKED G.N.C.		JOB NO. 72-510
DATE Jan, 1973	FOR: RYLAND HOMES, COLUMBIA DIVISION Suite 200 V.O.M. Office Building Columbia, Maryland 21043	FILE NO. 1085-D

LEGEND

1. Contour Interval 2 Ft.
2. Existing Contours 330
3. Proposed Contours 330
4. Spot Elevations +30.0
5. Direction Of Drainage
6. Retaining Wall
7. Yard Requirements:
Front - 20' On 50' Wide Streets
30' On 60' Wide Streets
Side - 7.5' (Min.)
8. Walk Out Basement
9. Existing Trees To Be Retained

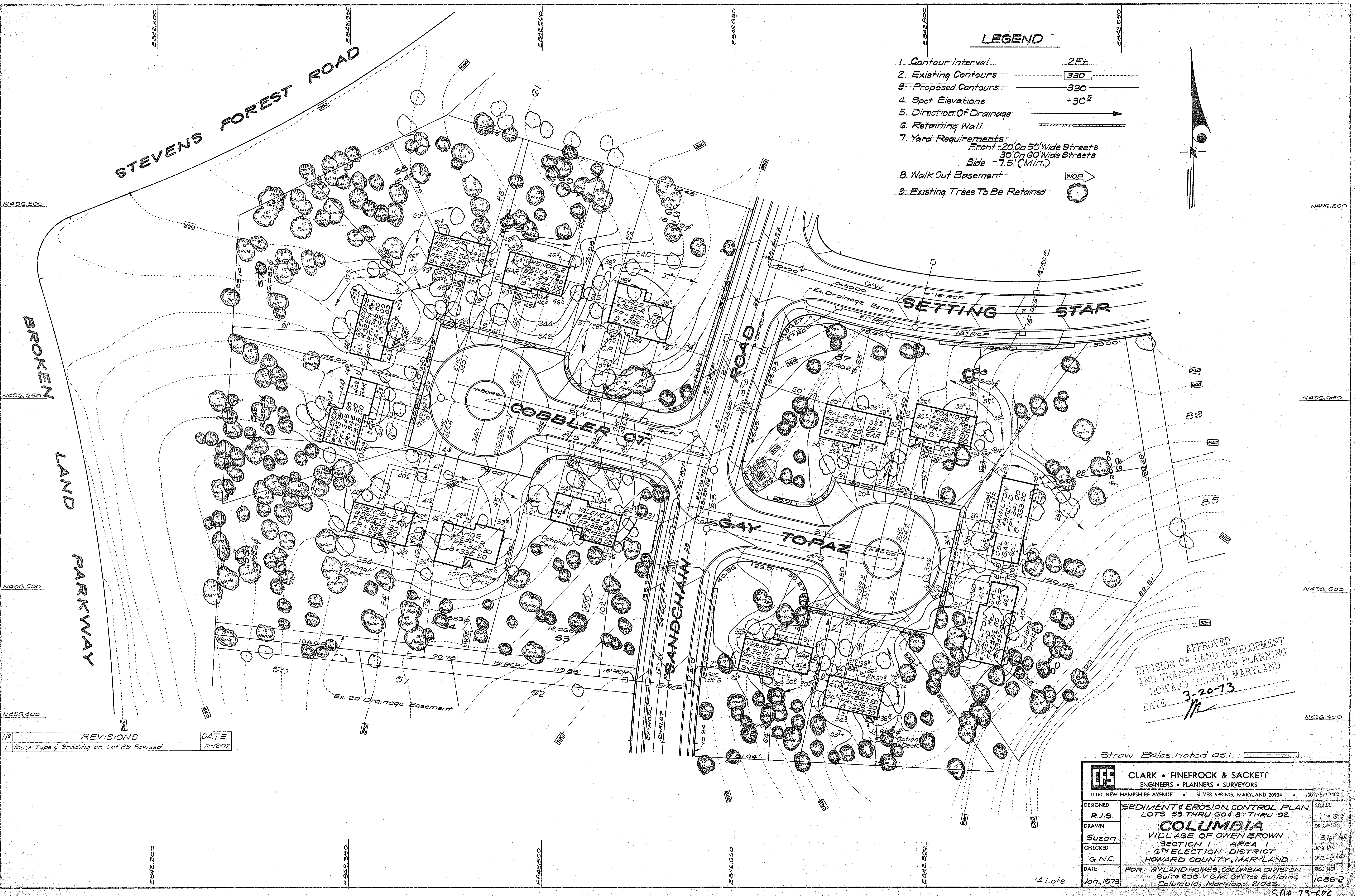
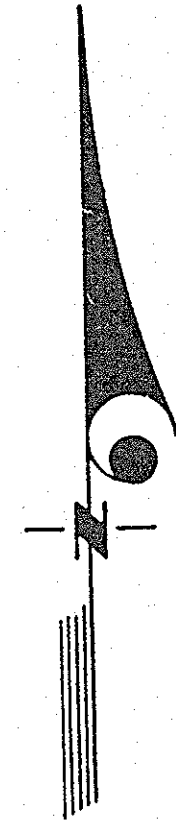

APPROVED
DIVISION OF LAND DEVELOPMENT
AND TRANSPORTATION PLANNING
HOWARD COUNTY, MARYLAND
DATE 3-20-13
M

NO	REVISIONS	DATE
1	House Type & Grading on Lot 89 Revised	12-12-72

Straw Bales noted as:

CLARK • FINEFROCK & SACKETT ENGINEERS • PLANNERS • SURVEYORS 11161 NEW HAMPSHIRE AVENUE • SILVER SPRING, MARYLAND 20904 • (301) 543-3400		
DESIGNED	R.J.S.	SEDIMENT & EROSION CONTROL PLAN LOTS 53 THRU 60 & 87 THRU 92
DRAWN	Suzon	COLUMBIA VILLAGE OF OWEN BROWN
CHECKED	G.N.C.	SECTION 1 AREA 1 6TH ELECTION DISTRICT HOWARD COUNTY, MARYLAND
DATE	Jan, 1973	FOR: RYLAND HOMES, COLUMBIA DIVISION Suite 200 V.O.M. Office Building Columbia, Maryland 21048
SCALE	1" = 30'	
DRAWING	310-114	
JOB NO.	72-870	
FILE NO.	1086-2	

14 Lots

LEGEND

1. Contour Interval 2 Ft.
2. Existing Contours 330
3. Proposed Contours 330
4. Spot Elevations +30[±]
5. Direction Of Drainage
6. Retaining Wall
7. Yard Requirements:
Front - 20' On 50' Wide Streets
30' On 60' Wide Streets
Side - 7.5' (Min.)
8. Walk Out Basement
9. Existing Trees To Be Retained
10. Existing Trees To Be Removed
11. Privacy Screen Fence

Nº	REVISIONS	DATE
1	House Type & Grading on Lot 97 Revised	12-12-72

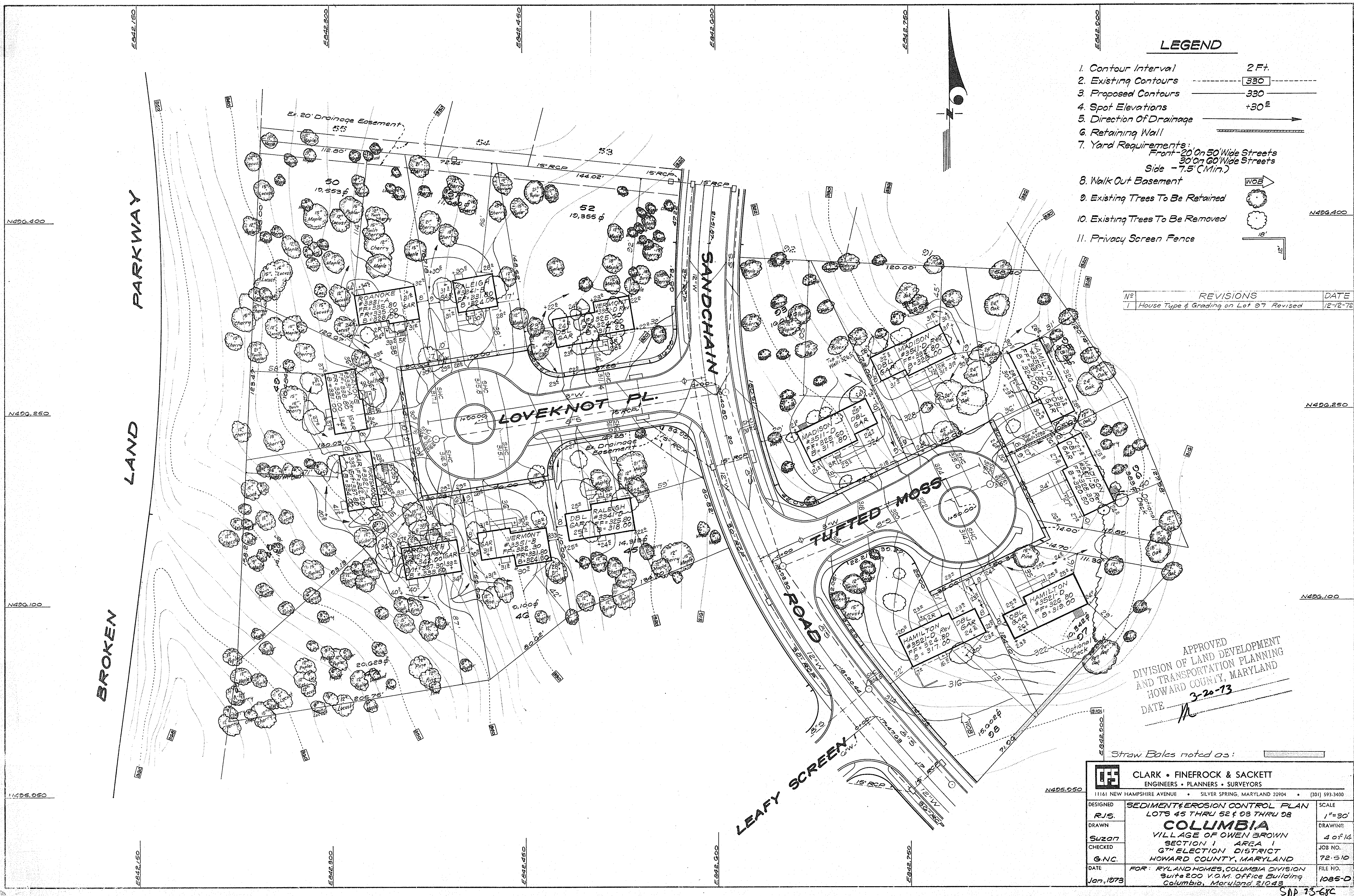

APPROVED
DIVISION OF LAND DEVELOPMENT
AND TRANSPORTATION PLANNING
HOWARD COUNTY, MARYLAND
DATE 3-20-73
M

Straw Bales noted as:

CFE CLARK • FINEROCK & SACKETT ENGINEERS • PLANNERS • SURVEYORS		
11161 NEW HAMPSHIRE AVENUE • SILVER SPRING, MARYLAND 20904 • (301) 593-3400		
DESIGNED	R.J.S.	SEDIMENT & EROSION CONTROL PLAN LOTS 45 THRU 52 & 93 THRU 98
DRAWN	Suzan	COLUMBIA
CHECKED	G.N.C.	VILLAGE OF OWEN BROWN SECTION 1 AREA 1 GTH ELECTION DISTRICT HOWARD COUNTY, MARYLAND
DATE	Jan., 1973	FOR: RYLAND HOMES, COLUMBIA DIVISION Suite 200 V.O.M. Office Building Columbia, Maryland 21043
SCALE	1" = 30'	DRAWING
		4 of 14
		JOB NO.
		72-510
		FILE NO.
		1085-D

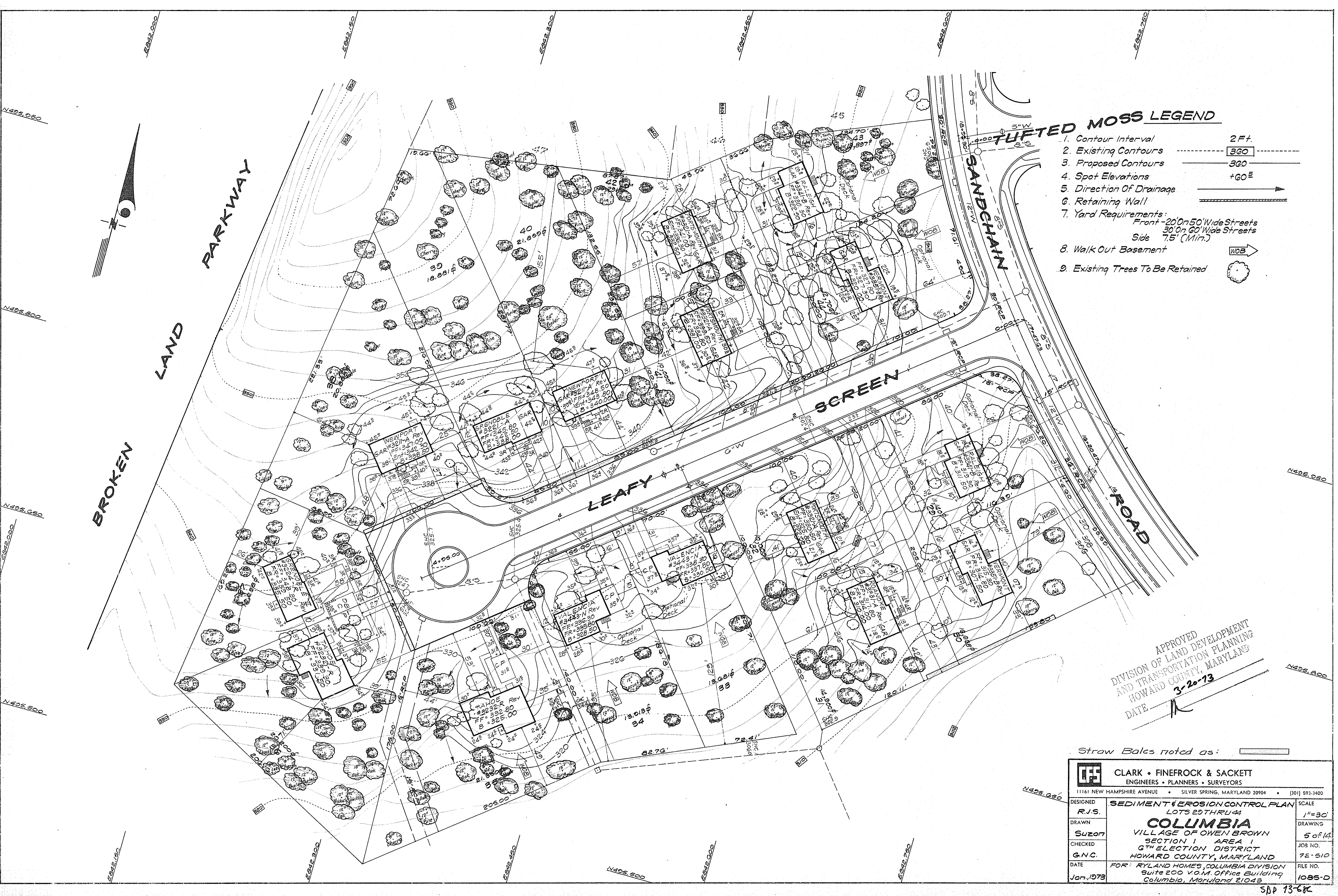

- TUFFED MOSS LEGEND**
- 1. Contour Interval 2 Ft.
 - 2. Existing Contours 360
 - 3. Proposed Contours 360
 - 4. Spot Elevations +60^E
 - 5. Direction Of Drainage →
 - 6. Retaining Wall
 - 7. Yard Requirements:
 Front - 20' On 50' Wide Streets
 Side 7.5' (Min.)
 - 8. Walk Out Basement → WOB
 - 9. Existing Trees To Be Retained

APPROVED
 DIVISION OF LAND DEVELOPMENT
 AND TRANSPORTATION PLANNING
 HOWARD COUNTY, MARYLAND
 DATE 3-20-73

Straw Bales noted as:

CLARK • FINEROCK & SACKETT ENGINEERS • PLANNERS • SURVEYORS		
11181 NEW HAMPSHIRE AVENUE • SILVER SPRING, MARYLAND 20904 • (301) 593-3400		
DESIGNED R.J.S.	SEDIMENT EROSION CONTROL PLAN LOTS 29 THRU 44 COLUMBIA VILLAGE OF OWEN BROWN SECTION 1 AREA 1 6TH ELECTION DISTRICT HOWARD COUNTY, MARYLAND	SCALE 1" = 30'
DRAWN SUZON		DRAWING 5 of 14
CHECKED G.N.C.		JOB NO. 72-510
DATE Jan, 1973		FILE NO. 1085-D
FOR: RYLAND HOMES, COLUMBIA DIVISION Suite 200 V.O.M. Office Building Columbia, Maryland 21043		

LEGEND

1. Contour Interval 2 Ft.
2. Existing Contours - - - - - 320
3. Proposed Contours ————— 320
4. Spot Elevations +20[±]
5. Direction Of Drainage —————>
6. Retaining Wall —————
7. Yard Requirements
 Front - 20' On 50' Wide Streets
 30' On 60' Wide Streets
 Side 75' (Min.)
8. Walk Out Basement > WOE

N 425.050
 N 425.000
 N 425.050
 N 425.500

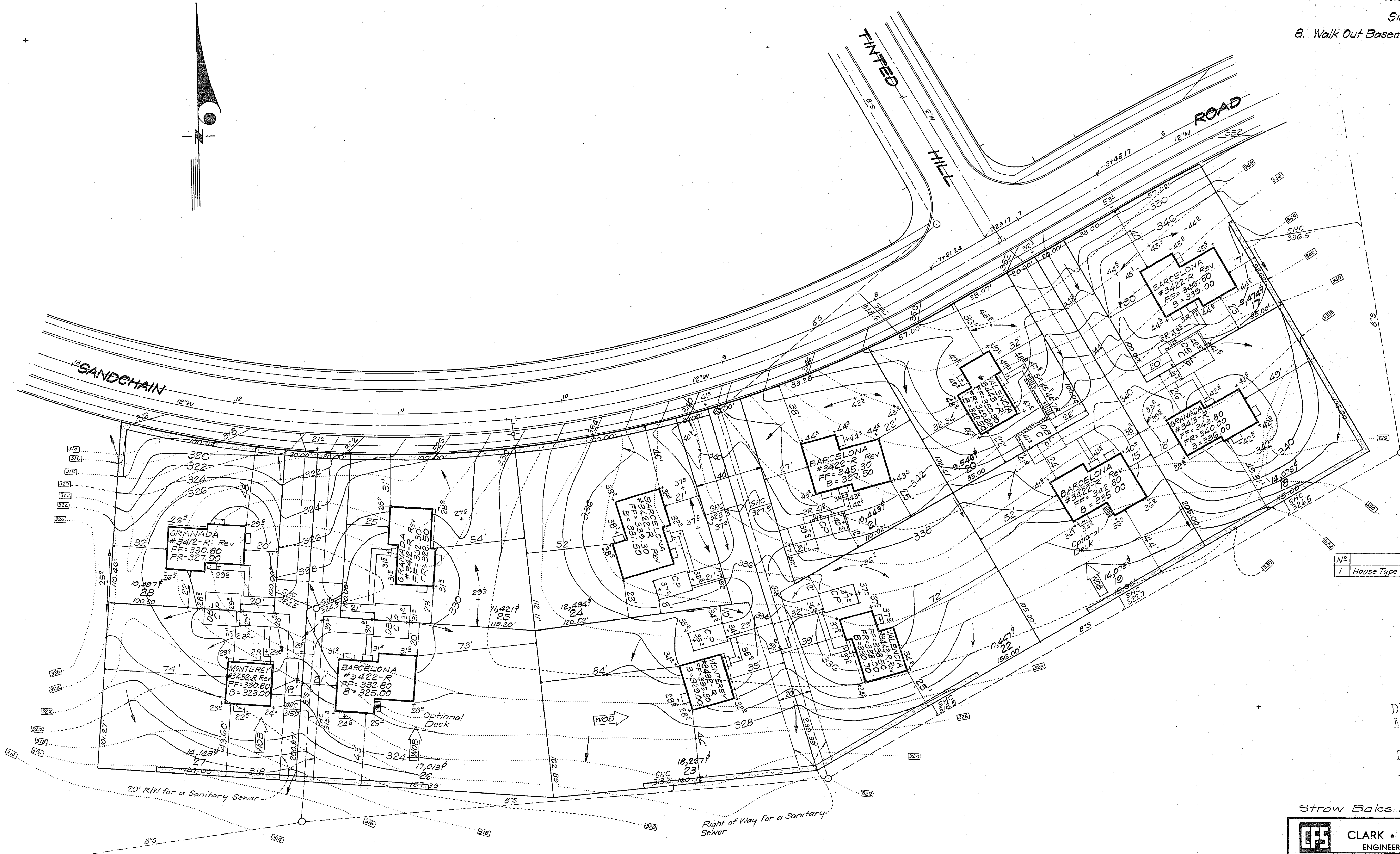
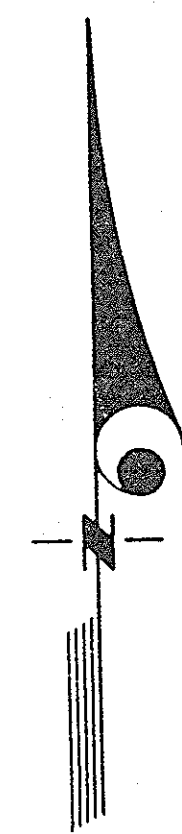

No.	REVISIONS	DATE
1	House Type & Grading on Lot 27 Revised	12-13-72

APPROVED
 DIVISION OF LAND DEVELOPMENT
 AND TRANSPORTATION PLANNING
 HOWARD COUNTY, MARYLAND
 DATE 3-20-73
R

Straw Bales noted as: _____

CLARK • FINEFROCK & SACKETT ENGINEERS • PLANNERS • SURVEYORS		
11161 NEW HAMPSHIRE AVENUE • SILVER SPRING, MARYLAND 20904 • (301) 593-3400		
DESIGNED R.J.S.	SEDIMENT & EROSION CONTROL PLAN LOTS 17 THRU 28	SCALE 1" = 30'
DRAWN Suzon	COLUMBIA	DRAWING G OF 14
CHECKED G.N.C.	VILLAGE OF OWEN BROWN SECTION 1 AREA 1 6TH ELECTION DISTRICT HOWARD COUNTY, MARYLAND	JOB NO. 72-510
DATE Jan, 1973	FOR: RYLAND HOMES, COLUMBIA DIVISION 511 200 W. M. Office Building Columbia, Maryland 21043	FILE NO. 1085-3

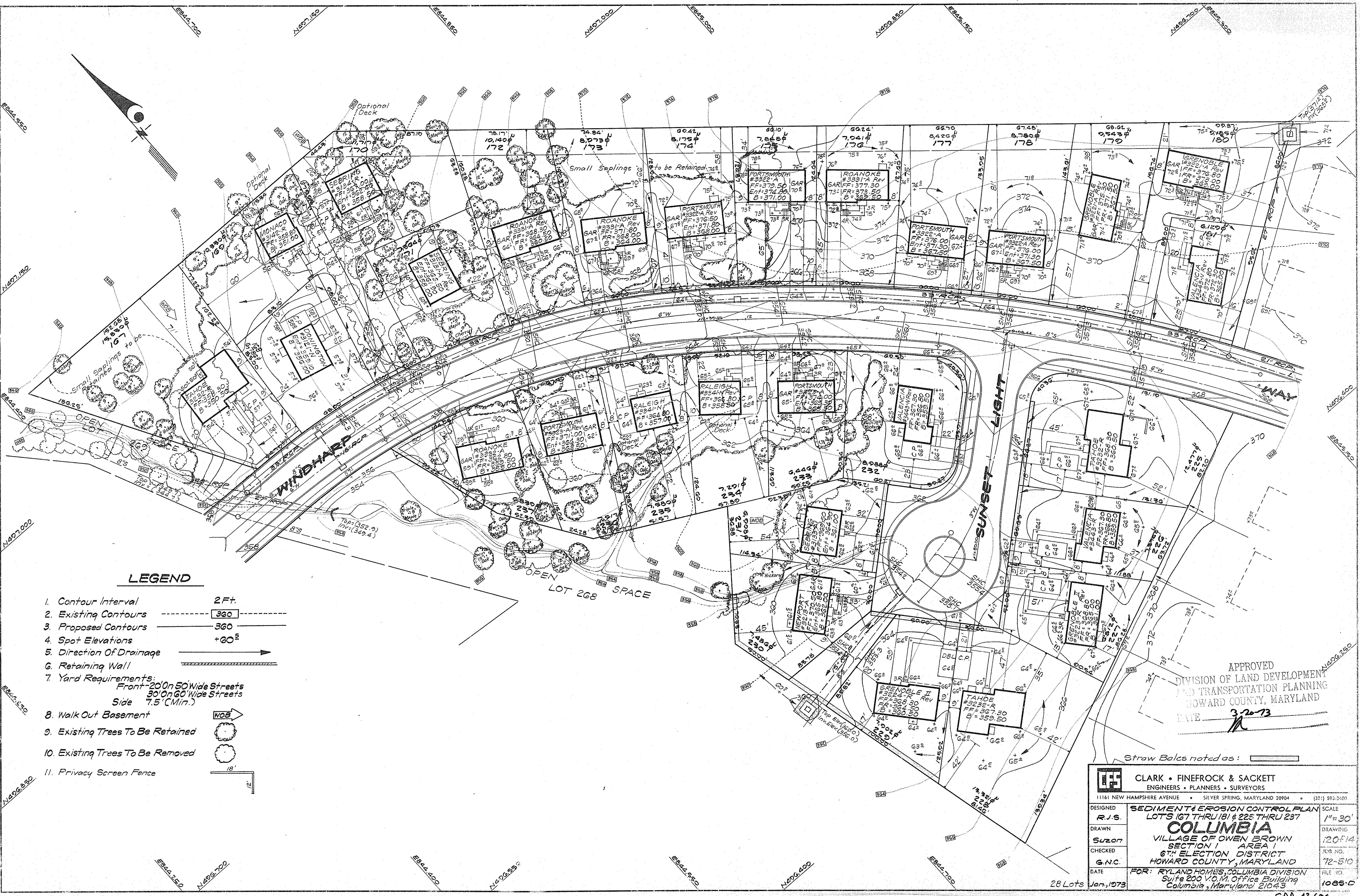

LEGEND

- 1. Contour Interval 2 Ft.
- 2. Existing Contours 360
- 3. Proposed Contours 360
- 4. Spot Elevations +60[±]
- 5. Direction Of Drainage
- 6. Retaining Wall
- 7. Yard Requirements:
 Front-20' On 50' Wide Streets
 30' On 60' Wide Streets
 Side 7.5' (Min.)
- 8. Walk Out Basement
- 9. Existing Trees To Be Retained
- 10. Existing Trees To Be Removed
- 11. Privacy Screen Fence

APPROVED
 DIVISION OF LAND DEVELOPMENT
 AND TRANSPORTATION PLANNING
 HOWARD COUNTY, MARYLAND
 DATE 3-20-73

Straw Balcs noted as:

CLARK • FINEROCK & SACKETT ENGINEERS • PLANNERS • SURVEYORS		
11161 NEW HAMPSHIRE AVENUE • SILVER SPRING, MARYLAND 20994 • (301) 593-2400		
DESIGNED R.J.S.	SEDIMENT & EROSION CONTROL PLAN LOTS 167 THRU 181 & 222 THRU 237	SCALE 1" = 30'
DRAWN SUZON	COLUMBIA	DRAWING 120414
CHECKED G.N.C.	VILLAGE OF OWEN BROWN SECTION I AREA I 6TH ELECTION DISTRICT HOWARD COUNTY, MARYLAND	JOB NO. 72-510
DATE Jan, 1973	FOR: RYLAND HOMES, COLUMBIA DIVISION Suite 200 V.O.M. Office Building Columbia, Maryland 21045	FILE NO. 1085-0

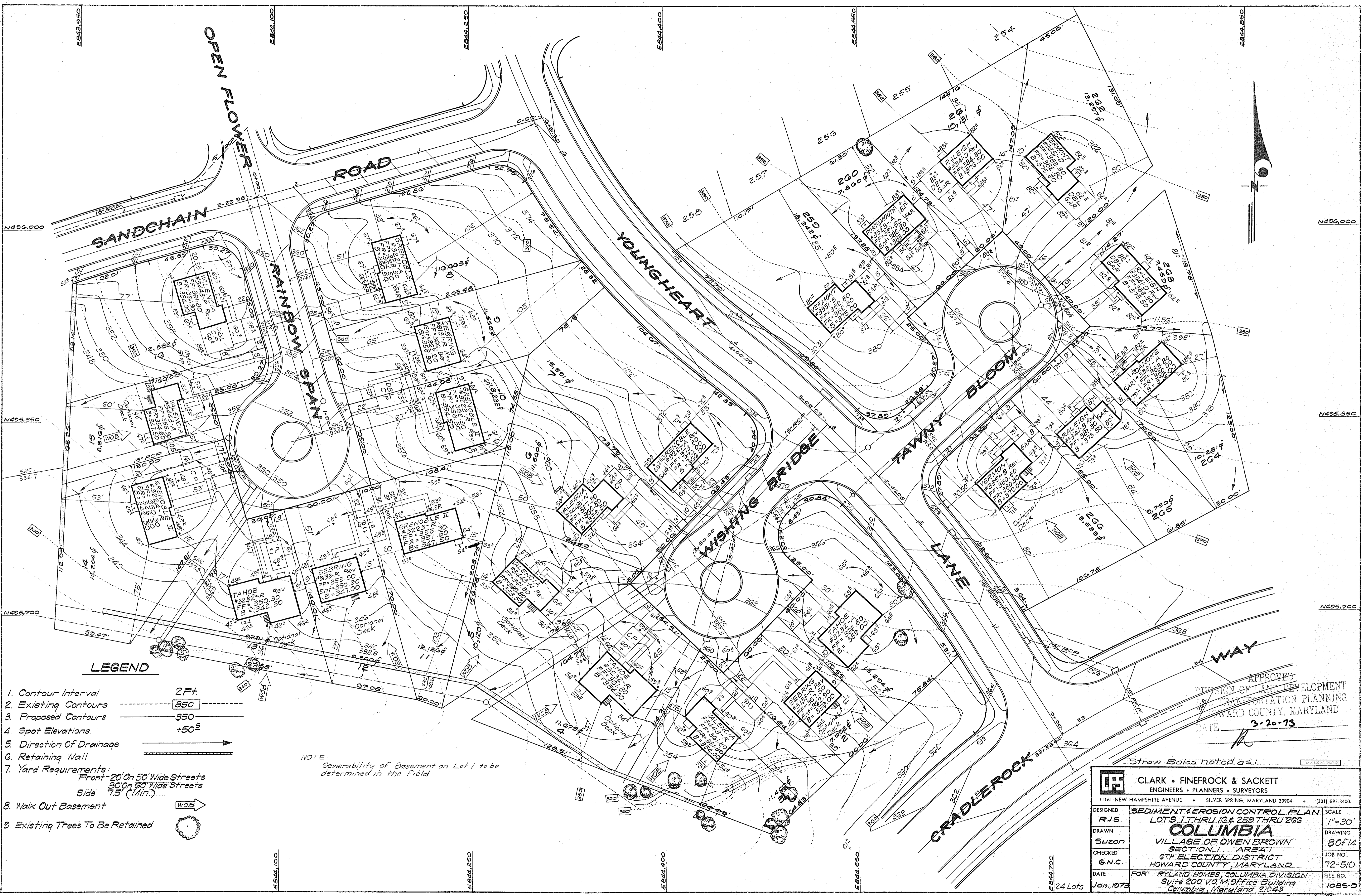

LEGEND

- 1. Contour Interval 2 Ft.
- 2. Existing Contours 350
- 3. Proposed Contours 350
- 4. Spot Elevations +50.5
- 5. Direction Of Drainage
- 6. Retaining Wall
- 7. Yard Requirements:
Front-20' On 50' Wide Streets
30' On 60' Wide Streets
Side 7.5' (Min.)
- 8. Walk Out Basement
- 9. Existing Trees To Be Retained

NOTE:
Sewerability of Basement on Lot 1 to be determined in the field

APPROVED
DIVISION OF LAND DEVELOPMENT
TRANSPORTATION PLANNING
HOWARD COUNTY, MARYLAND
DATE 3-20-73

Straw Bales noted as:

CLARK • FINEFROCK & SACKETT ENGINEERS • PLANNERS • SURVEYORS 11161 NEW HAMPSHIRE AVENUE • SILVER SPRING, MARYLAND 20904 • (301) 593-3400		DESIGNED	R.J.S.	SCALE	1"=30'
		DRAWN	Suzon	DRAWING	80 of 14
SEDIMENT EROSION CONTROL PLAN COLUMBIA VILLAGE OF OWEN BROWN SECTION I - AREA 1 6TH ELECTION DISTRICT HOWARD COUNTY, MARYLAND		CHECKED	G.N.C.	JOB NO.	72-510
		DATE	FOR: RYLAND HOMES, COLUMBIA DIVISION Suite 200 V.O.M. Office Building Columbia, Maryland 21043	FILE NO.	1085-D

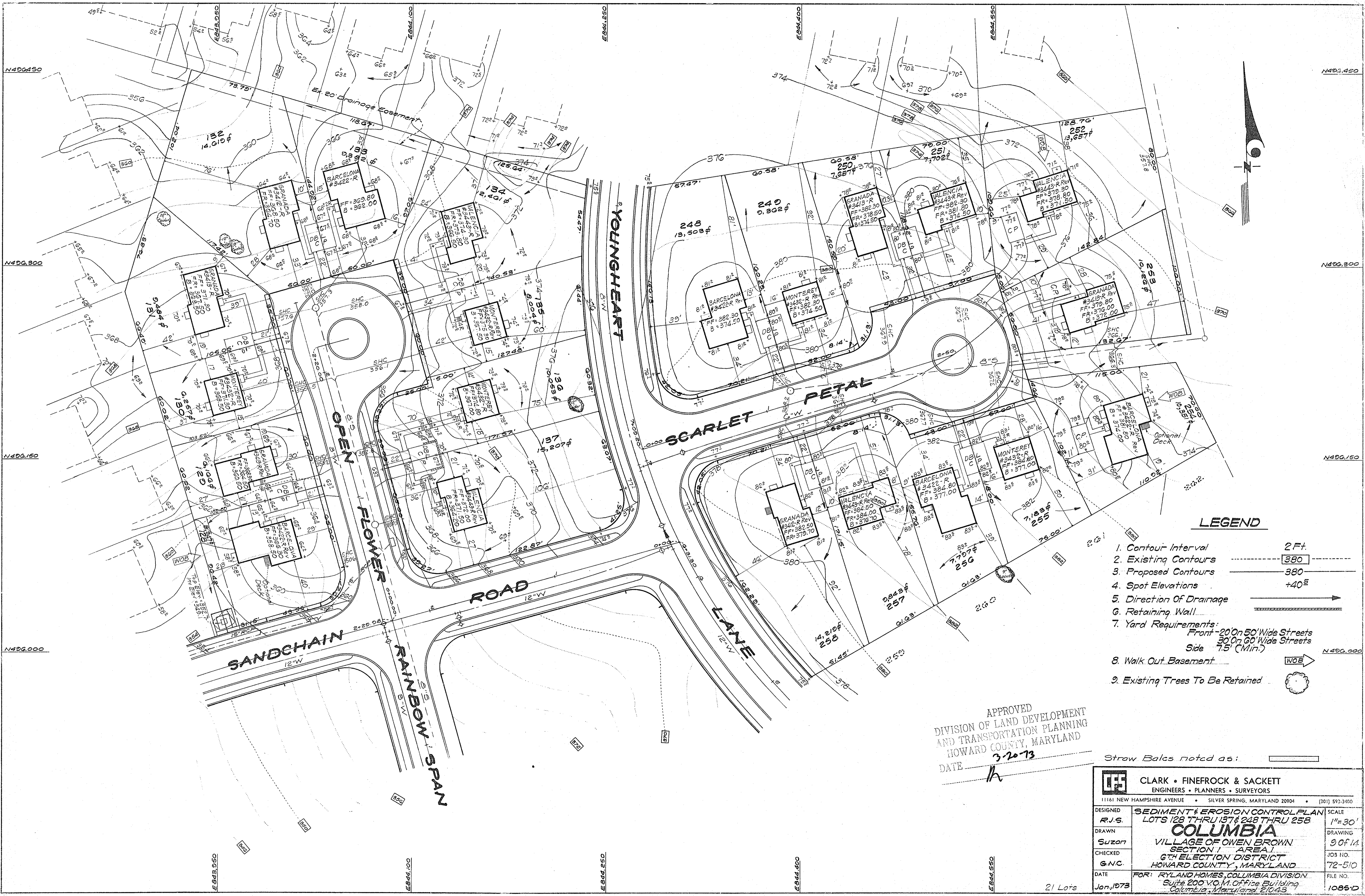

LEGEND

- 1. Contour Interval 2 Ft.
- 2. Existing Contours 380
- 3. Proposed Contours 380
- 4. Spot Elevations +40[±]
- 5. Direction Of Drainage →
- 6. Retaining Wall →
- 7. Yard Requirements:
 Front - 20' On 50' Wide Streets
 30' On 60' Wide Streets
 Side - 7.5' (Min.)
- 8. Walk Out Basement WOB →
- 9. Existing Trees To Be Retained

APPROVED
 DIVISION OF LAND DEVELOPMENT
 AND TRANSPORTATION PLANNING
 HOWARD COUNTY, MARYLAND
 DATE 3-20-73
 h

Straw Bales noted as:

CLARK • FINEROCK & SACKETT ENGINEERS • PLANNERS • SURVEYORS		SCALE
11161 NEW HAMPSHIRE AVENUE • SILVER SPRING, MARYLAND 20904 • (301) 593-2400		1" = 30'
DESIGNED	R.J.S.	SEDIMENT & EROSION CONTROL PLAN
DRAWN	Suzon	LOTS 128 THRU 137 & 248 THRU 258
CHECKED	G.N.C.	COLUMBIA
DATE	Jan, 1973	VILLAGE OF OWEN BROWN
		SECTION 1 AREA 1
		6TH ELECTION DISTRICT
		HOWARD COUNTY, MARYLAND
		FOR: RYLAND HOMES, COLUMBIA DIVISION
		Suite 200 V.O.M. Office Building
		Columbia, Maryland 21043
		FILE NO. 1085-D

21 Lots

N496.850
N496.700
N496.600
N496.450
N496.300

EB44.800
EB44.950
EB44.100
EB44.250
EB44.400
EB44.550

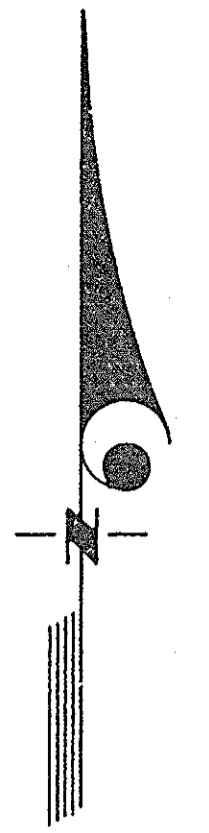

LEGEND

1. Contour Interval 2 Ft.
2. Existing Contours ----- 360
3. Proposed Contours ----- 360
4. Spot Elevations +60[±]
5. Direction Of Drainage ----->
6. Retaining Wall -----
7. Yard Requirements:
 Front - 20' On 50' Wide Streets
 30' On 60' Wide Streets
 Side - 7.5' (Min.)
8. Walk Out Basement WOB

APPROVED
 DIVISION OF LAND DEVELOPMENT
 AND TRANSPORTATION PLANNING
 HOWARD COUNTY, MARYLAND
 DATE 3-20-73
M

Straw Bales noted as:

CLARK • FINEROCK & SACKETT ENGINEERS • PLANNERS • SURVEYORS 11161 NEW HAMPSHIRE AVENUE • SILVER SPRING, MARYLAND 20904 • (301) 593-3600		SCALE
		1" = 30'
DESIGNED	R.J.S.	SEDIMENT & EROSION CONTROL PLAN LOTS 132 THRU 152 & 240 THRU 247 COLUMBIA VILLAGE OF OWEN BROWN SECTION 1 AREA 1 6TH ELECTION DISTRICT HOWARD COUNTY, MARYLAND
DRAWN	Suzan	
CHECKED	G.N.C.	JOB NO. 72-510
DATE	Jan. 1973	FILE NO. 1085-D

LEGEND

1. Contour Interval 2 Ft.
2. Existing Contours 360
3. Proposed Contours 360
4. Spot Elevations +60[±]
5. Direction Of Drainage
6. Retaining Wall
7. Yard Requirements:
 Front - 20' On 50' Wide Streets
 30' On 60' Wide Streets
 Side - 7.5' (Min.)
8. Walk Out Basement
9. Existing Trees To Be Retained

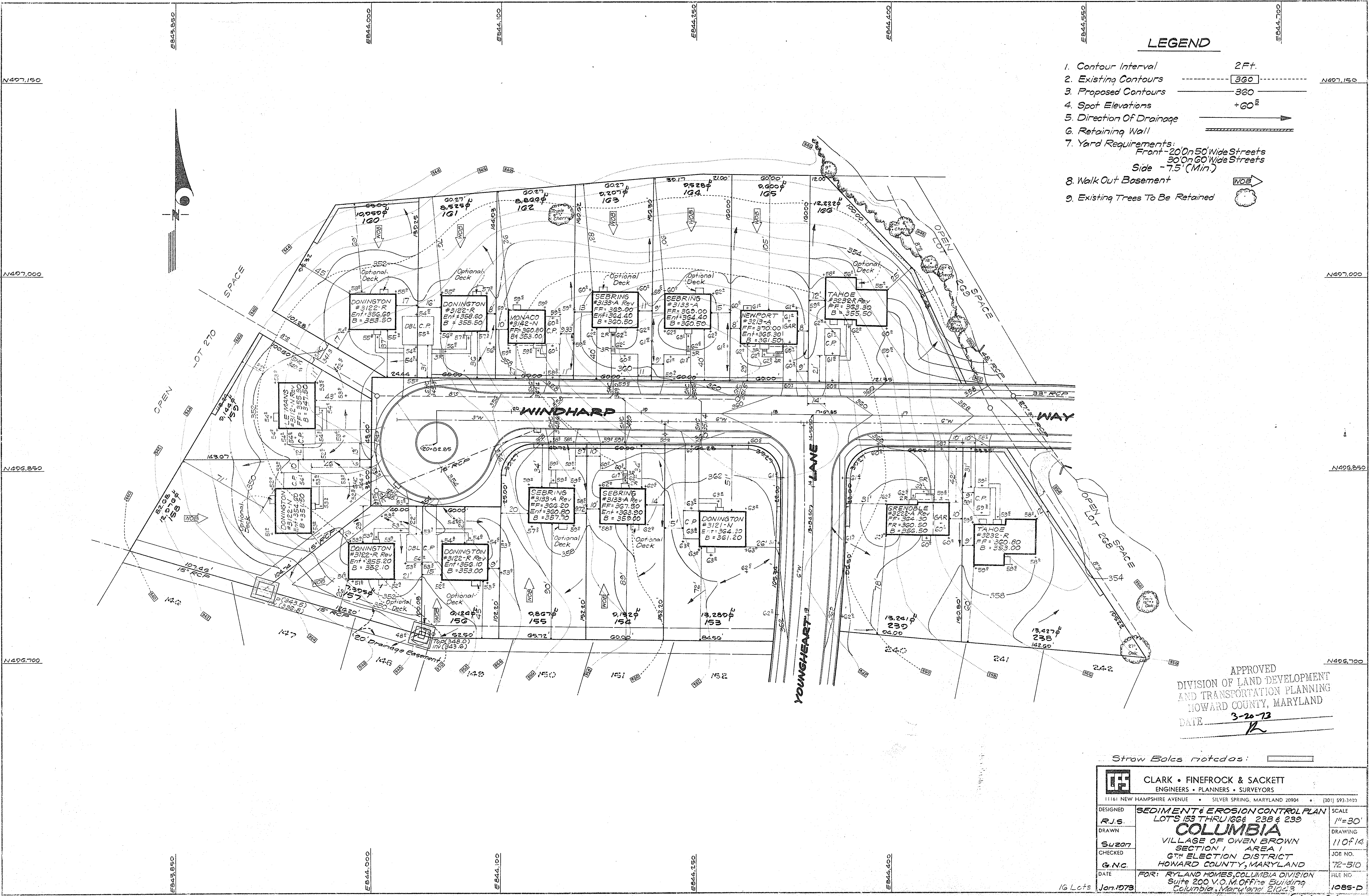

APPROVED
 DIVISION OF LAND DEVELOPMENT
 AND TRANSPORTATION PLANNING
 HOWARD COUNTY, MARYLAND
 DATE 3-20-73

Strow Balcs notedas:

CLARK • FINEROCK & SACKETT ENGINEERS • PLANNERS • SURVEYORS 11161 NEW HAMPSHIRE AVENUE • SILVER SPRING, MARYLAND 20904 • (301) 593-3400			
DESIGNED	R.J.S.	SEDIMENT & EROSION CONTROL PLAN LOTS 153 THRU 166 & 238 & 239 COLUMBIA VILLAGE OF OWEN BROWN SECTION 1 AREA 1 6TH ELECTION DISTRICT HOWARD COUNTY, MARYLAND	SCALE
DRAWN	SUZ07		1"=30'
CHECKED	G.N.C.	DATE	1085-D
FOR: RYLAND HOMES, COLUMBIA DIVISION		FILE NO.	1085-D
Suite 200 V.O.M. Office Building		DATE	1085-D
Columbia, Maryland 21043		DATE	1085-D
16 Lots		DATE	1085-D
Jan. 1973		DATE	1085-D

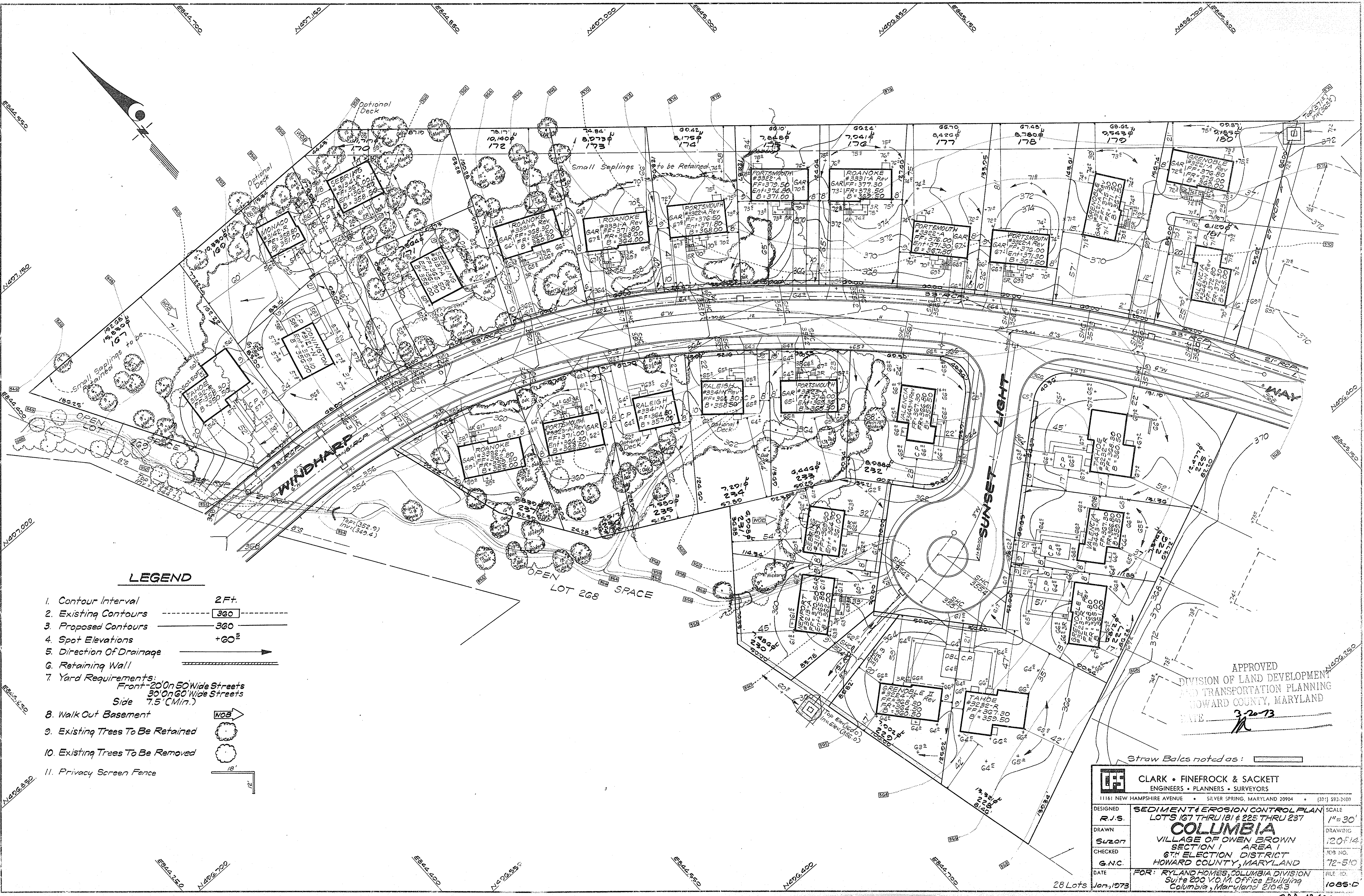

LEGEND

1. Contour Interval 2 Ft.
2. Existing Contours ----- 360 -----
3. Proposed Contours ----- 360 -----
4. Spot Elevations +60^s
5. Direction Of Drainage ----->-----
6. Retaining Wall =====
7. Yard Requirements:
 Front-20' On 50' Wide Streets
 30' On 60' Wide Streets
 Side 7.5' (Min.)
8. Walk Out Basement WOB
9. Existing Trees To Be Retained (Tree Symbol)
10. Existing Trees To Be Removed (Tree Symbol)
11. Privacy Screen Fence (Fence Symbol)

APPROVED
 DIVISION OF LAND DEVELOPMENT
 AND TRANSPORTATION PLANNING
 HOWARD COUNTY, MARYLAND
 DATE 3-20-73

Straw Bales noted as: _____

CLARK • FINEROCK & SACKETT ENGINEERS • PLANNERS • SURVEYORS		
11161 NEW HAMPSHIRE AVENUE • SILVER SPRING, MARYLAND 20904 • (301) 593-3400		
DESIGNED R.J.S.	SEDIMENT & EROSION CONTROL PLAN LOTS 167 THRU 181 & 225 THRU 237	SCALE 1" = 30'
DRAWN SUZON	COLUMBIA VILLAGE OF OWEN BROWN SECTION 1 AREA 1	DRAWING 120/F14
CHECKED G.N.C.	6TH ELECTION DISTRICT HOWARD COUNTY, MARYLAND	108 NO. 72-510
DATE Jan, 1973	FOR: RYLAND HOMES, COLUMBIA DIVISION Suite 200 V.O.M. Office Building Columbia, Maryland 21045	FILE NO. 1085-D

LEGEND

1. Contour Interval 2 Ft.
2. Existing Contours 380
3. Proposed Contours 380
4. Spot Elevations +80[±]
5. Direction Of Drainage →
6. Retaining Wall
7. Yard Requirements:
Front - 20' On 50' Wide Streets
30' On 60' Wide Streets
Side 7.5' (Min.)
8. Walk Out Basement WOB
9. Privacy Screen Fence 18'

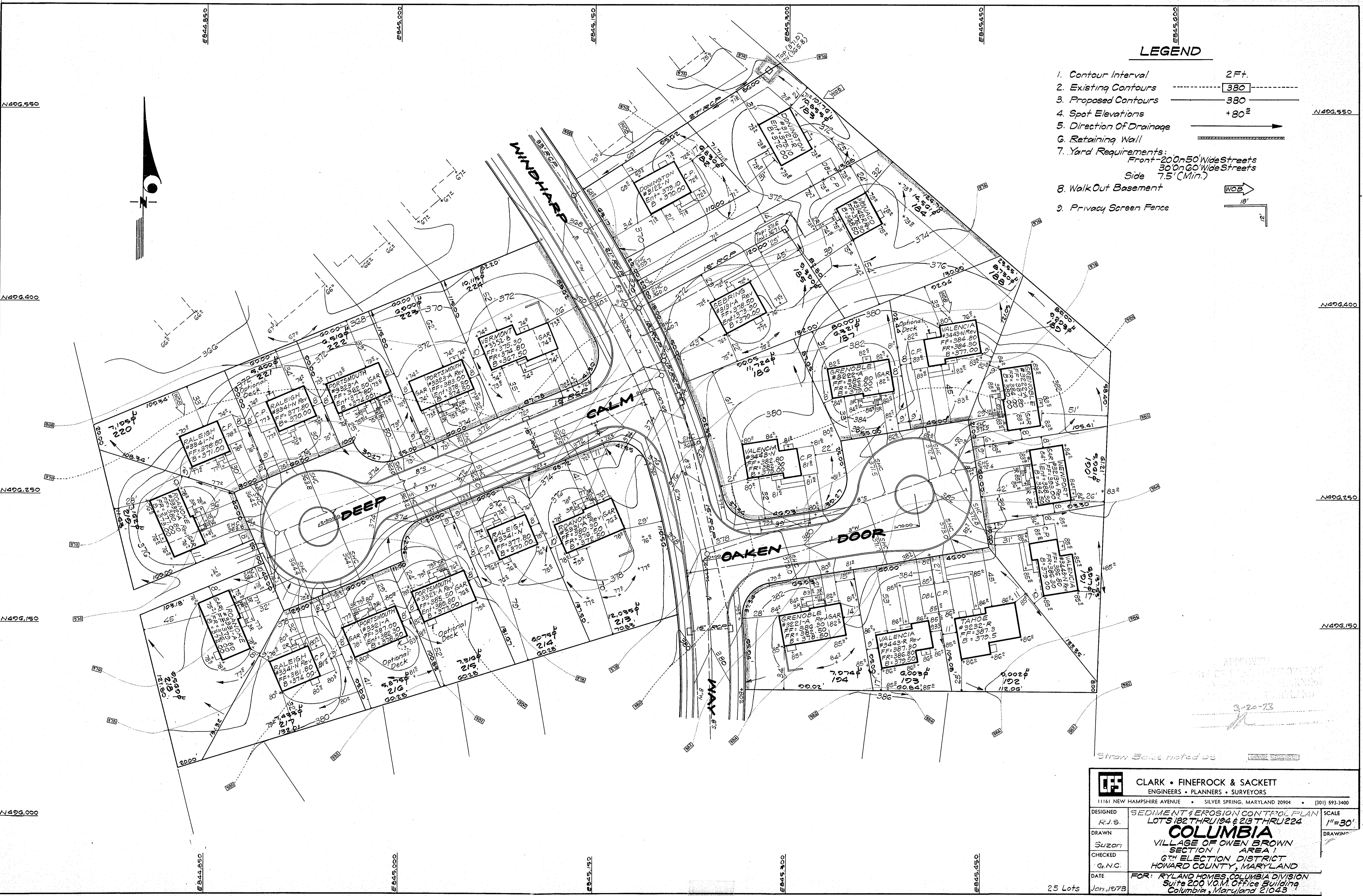
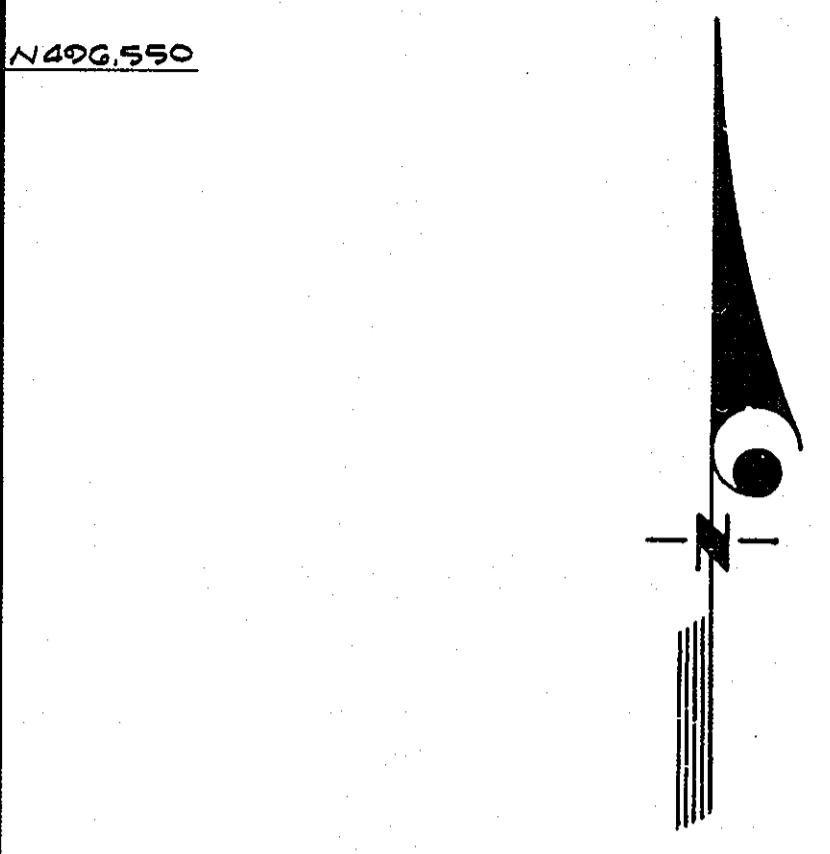

APPROVED
 3-20-73
[Signature]

Draw Scale noted on []

CLARK • FINEROCK & SACKETT ENGINEERS • PLANNERS • SURVEYORS	
11161 NEW HAMPSHIRE AVENUE • SILVER SPRING, MARYLAND 20904 • (301) 593-3400	
DESIGNED R.J.S.	SEDIMENT & EROSION CONTROL PLAN LOTS 182 THRU 194 & 213 THRU 224
DRAWN Suzon	COLUMBIA VILLAGE OF OWEN BROWN SECTION 1 AREA 1
CHECKED G.N.C.	6TH ELECTION DISTRICT HOWARD COUNTY, MARYLAND
DATE Jan., 1973	FOR: RYLAND HOMES, COLUMBIA DIVISION Suite 200 V.O.M. Office Building Columbia, Maryland 21043
SCALE 1" = 30'	25 Lots

LEGEND

1. Contour Interval 2 Ft.
2. Existing Contours 380
3. Proposed Contours 380
4. Spot Elevations +80[±]
5. Direction Of Drainage ▶
6. Retaining Wall ▬
7. Yard Requirements:
 Front - 20' On 50' Wide Streets
 30' On 60' Wide Streets
 Side 7.5' (Min.)
8. Walk Out Basement ▶ WOB
9. Privacy Screen Fence └



APPROVED
 LAND DEVELOPMENT
 ZONATION PLANNING
 SUMMER MARYLAND
 32073

CLARK • FINEROCK & SACKETT ENGINEERS • PLANNERS • SURVEYORS		1161 NEW HAMPSHIRE AVENUE • SILVER SPRING, MARYLAND 20904 • (301) 593-3400
DESIGNED	R.J.S.	SCALE
DRAWN	Buzart	1" = 30'
CHECKED	G.M.C.	DRAWING
DATE	Jan, 1973	14 OF 14
SEDIMENTATION EROSION CONTROL PLAN LOTS 185 THRU 212 COLUMBIA VILLAGE OF OWEN BROWN SECTION 1 AREA 1 6TH ELECTION DISTRICT HOWARD COUNTY, MARYLAND		JOB NO. 72-510
FOR: RYLAND HOMES, COLUMBIA DIVISION Suite 200 V.O.M. Office Building Columbia, Maryland 21043		FILE NO. 025-0

18 LOTS