

SEDIMENT CONTROL NOTES

- All Sediment and Erosion Control measures and methods specified or shown by this plan must be constructed in accordance with the latest standards of the Howard Soil Conservation District.
- Periodic inspection & maintenance of erosion control facilities shown here on shall be provided by the contractor.
- Construction Sequence
 - Construct Erosion Control Facilities
 - Site Grading & Building construction
 - Paving & Final Stabilization
 - Erosion Control measures shall remain in place until construction site is completely stabilized.
- All surface runoff from the construction site will be diverted through planned sediment control devices before it is allowed to leave the site.

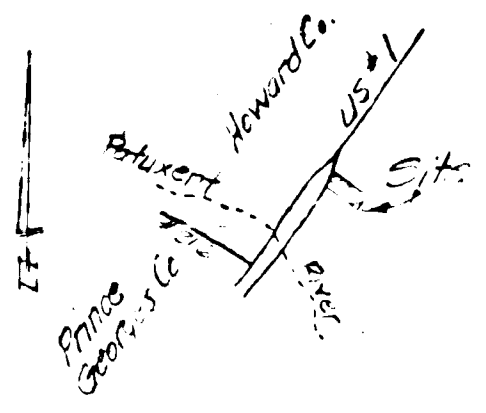

VICINITY MAP
Scale: 1" = 1 mile

Stephan Marzanka & Mildred Marzanka
L. 319 F. 579

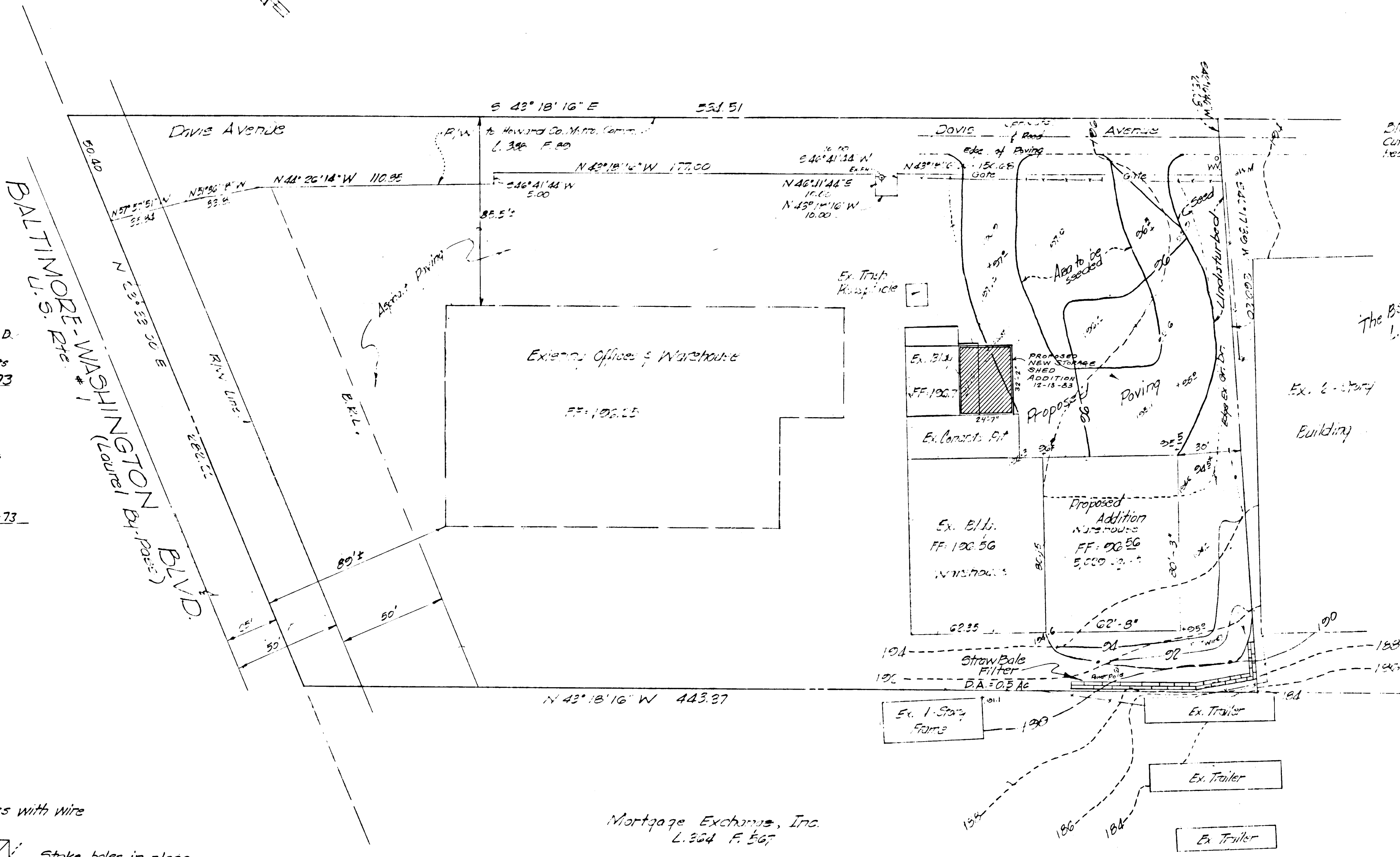

BM: Ekv 100.24
Cut in West corner of headwall

The Beaver Bank Co.
L. 345 F. 474

Reviewed for Howard SCD
Name
and meets Technical Requirements
Engineer W. Meekins Date 2-12-73
Signature
U.S. Soil Conservation Service

This development plan is approved for
Soil Erosion and Sediment Control by
the Howard Soil Conservation District.

Approved Robert W. Zickler Date 2-14-73
Howard, U.S.C.D.

NOTES

- Elevations based on Howard County Metropolitan Commission Datum.
- No off-site Grading is proposed.
- Seed Ex. Gravel Dr. where not to be paved.

DEVELOPER
BABCO Builders, Inc
7514 Martha Street
Forestville, Md 20028
Phone 735-5619

I certify that all development and/or construction will be done according to this plan of development and plan for Erosion and Sediment Control, and I also authorize periodic on-site inspection by the Howard Soil Conservation District or their authorized agents, as are deemed necessary. Deviation from this plan will not be made unless authorized by the Howard Soil Conservation District.

Joseph M. Harris 2/5/73
For BABCO Builders, Inc. Date

OWNER

Davis Distributing Company, Inc.
Davis Ave. & Wash. Blvd.
Laurel, Maryland
Phone: 776-7606

Mortgage Exchange, Inc.
L. 364 F. 567

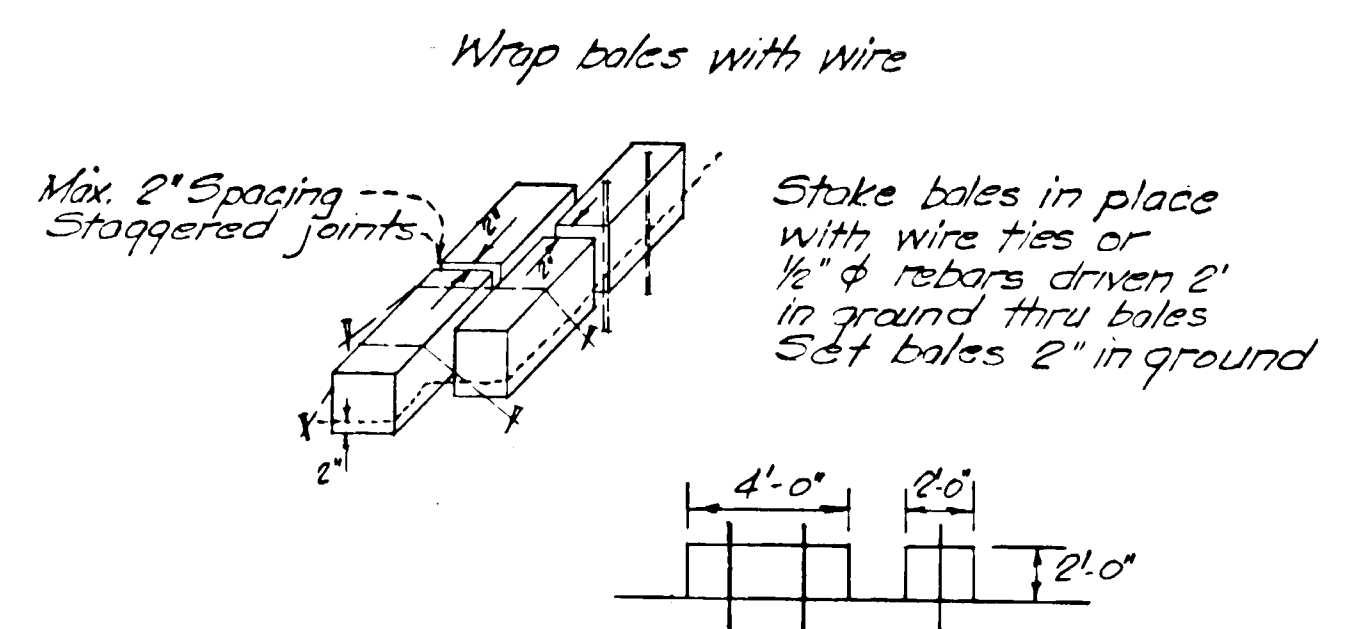

Straw Bale Filter
No Scale

I certify that this plan for Erosion and Sediment Control represents a practical and workable plan based on my personal knowledge of the site conditions and that it was prepared in accordance with the requirements of the Howard Soil Conservation District.

W.L. Meekins 2/5/73
W.L. Meekins
Registered Land Surveyor # 2134 Date

Total Area 2.95 Ac. ±
Zoned M-1
Employees: 23 (To remain unchanged)
Disturbed Area 18,000 sq. ft.

NOTE: Boundary data from deed records

Legend
Existing: Contours 100' or 100'
Spot Elev. 101.6
Proposed: Contours 92'
Spot Elev. +92.5
Limits of Disturbed Area: ---

SEDIMENT CONTROL PLAN		
Proposed Addition to DAVIS DISTRIBUTING CO., INC. Tax Map 50 - Parcel 276		
6th ELECTION DISTRICT	HOWARD Co MD	
DATE: Nov. 17, 1972	SCALE: 1" = 30'	SHEET 2 of 2
Rev. Jan. 12, 1973		W.L. Meekins Registered Land Surveyor # 2134 3101 Ritchie Road Forestville, Maryland 20028 Phone: 736-5366 / 736-7115 736-6387 / 736-5364