

- NOTES:**
- Seating capacity - Proposed 440 People
  - Parking required - 110 Spaces
  - Parking provided - 111 Spaces at 10'x20' typical
  - Except where otherwise noted all construction, materials and details shall be in accordance with the latest revisions of the Howard County Road Construction Code and Standard Specifications.
  - Public water and sanitary sewer facilities are to be provided.
  - Proposed grade contours represent finished grades, contractor shall make allowance to subgrade for topsoil, paving and other surface finishes as required.
  - Location of existing utilities is approximate only and is obtained from recorded drawings. Contractor shall notify all utility companies involved and locate all existing utilities to his own satisfaction before any connections are made.
  - See architectural drawings for building dimensions.
  - Contours of elevations are controls only. All grading is to be smooth and continuous.
  - All on site roads and parking facilities shall be privately owned.
  - Limits of work for excavation, grading, seeding and mulching shall be represented by undisturbed contours.
  - Water and sewer layout shown on this plan is schematic only.
  - Tax Map No. 36 - Parcel 14B
  - Area of Parcel: 7.5 Ac ±
  - Zoning: R-20

- EROSION CONTROL NOTES**
- All disturbed areas will be discharged over undisturbed ground
  - At completion of grading disturbed areas will be seeded as described below.
    - Apply one and a half (1½) tons of Dolomite Limestone and 600 Lbs. of a commercial 10-20-10 fertilizer per acre to topsoiled areas and Disc or rake into topsoil.
    - Sow the following seed mixture at the rate of 200 pounds per acre with a mechanical spreader
      - 20% Annual Rye Grass,
      - 80% Kentucky 31 Fescue.
    - The seeded areas shall then be raked with a York Rake (minimum of two passes) covered and compacted with Cultipacker or other approved method.
  - Mulch.
    - Seeded area shall be uniformly mulched after seeding with Unweathered Small Grain Straw - 1½ tons per acre.
    - Tied down with Liquid Asphalt at the rate of 1/10 Gallon per Sq. Yd. or Mulch Netting.
  - Temporary seeding for all berms to be 100% Annual Rye Grass at two Bushels per Acre.

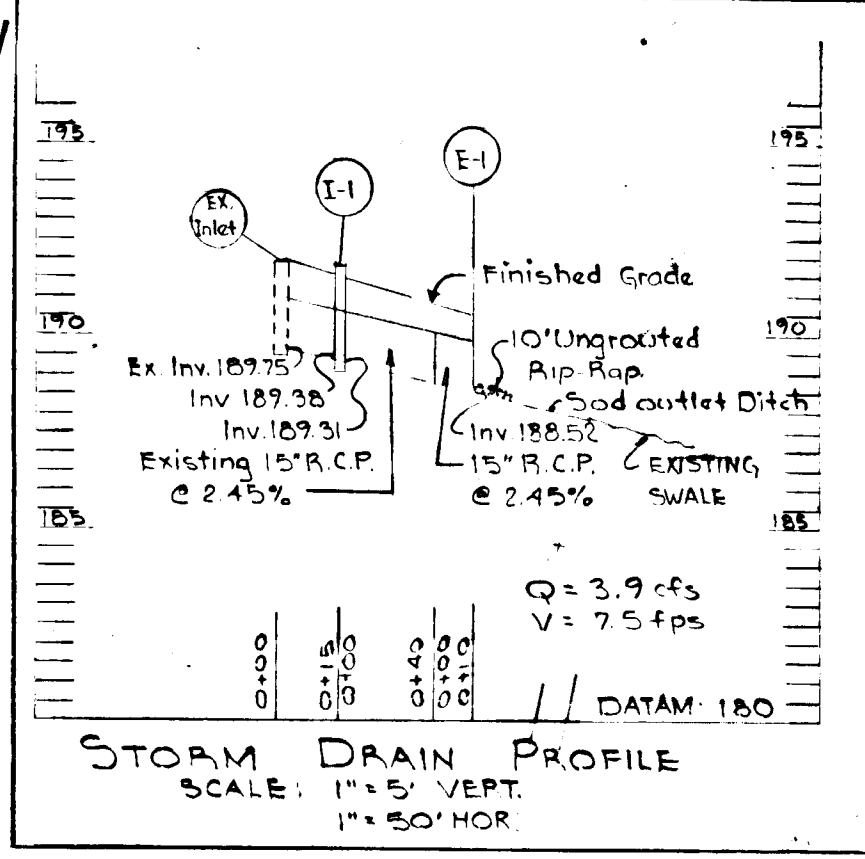
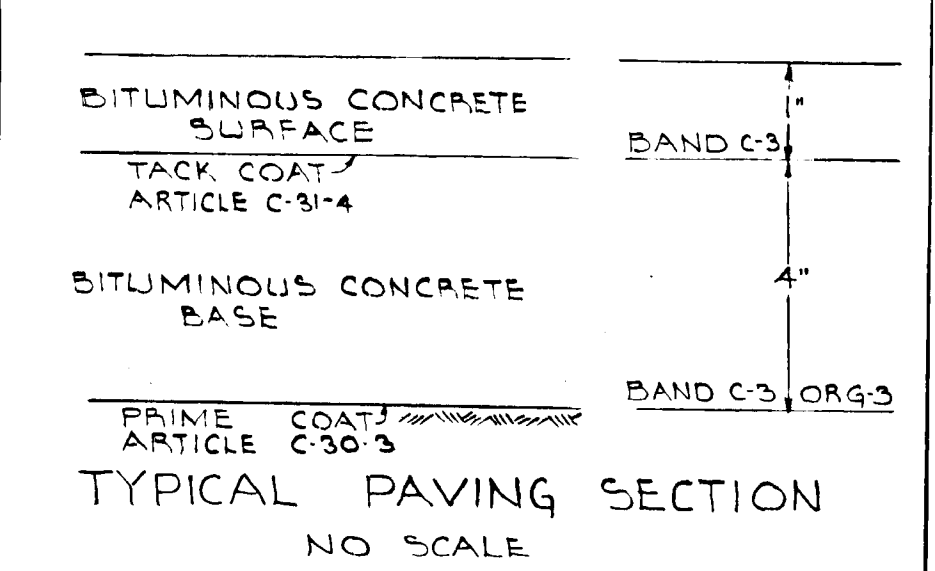
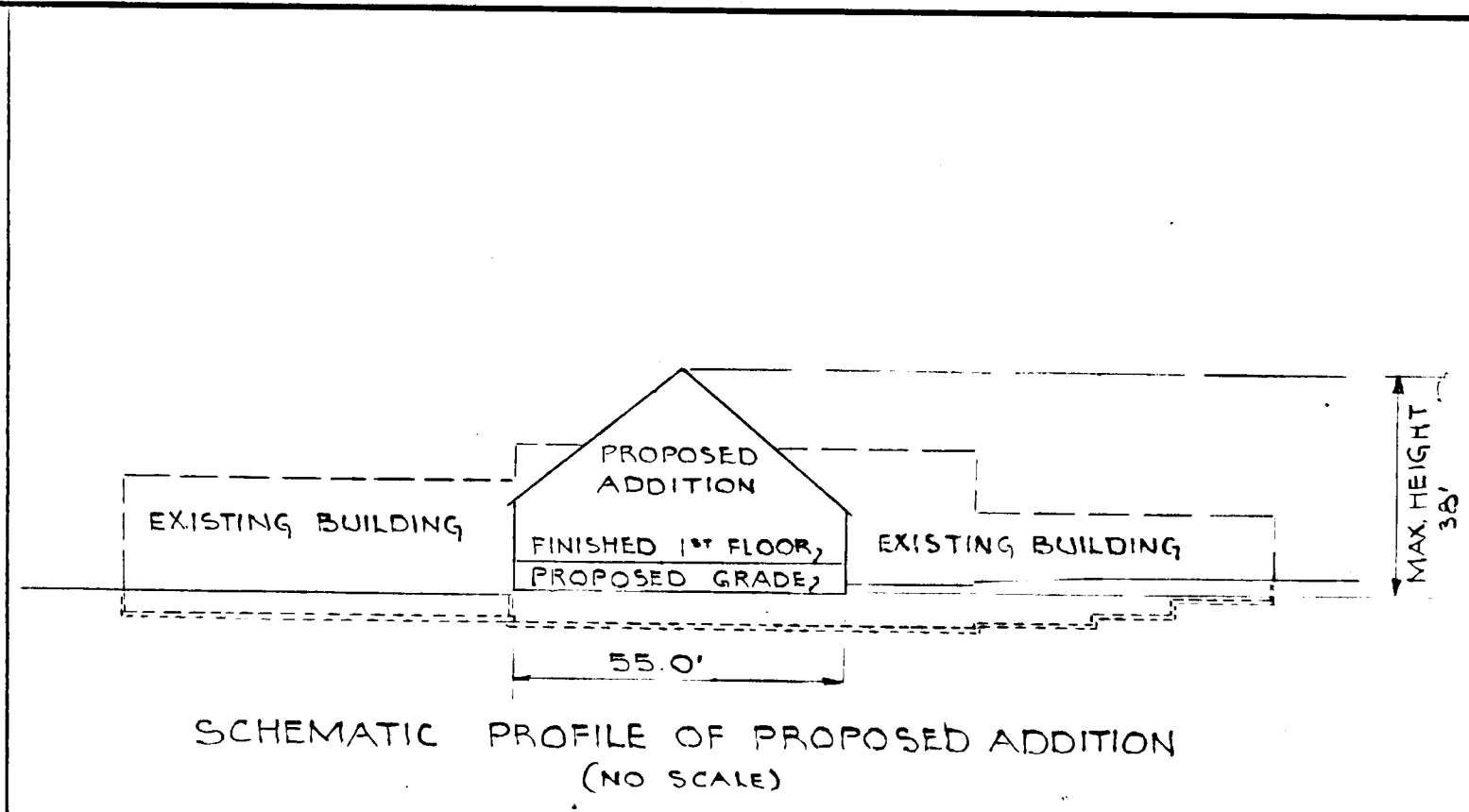

C. C. A. OF SEVENTH-DAY ADVENTISTS

"I CERTIFY THAT ALL DEVELOPMENT AND/OR CONSTRUCTION WILL BE DONE ACCORDING TO THIS PLAN OF DEVELOPMENT AND PLAN OF SILT AND SEDIMENT CONTROL."

*William G. Rasch* August 19, 1972 DATE

"I CERTIFY THAT THE PLAN OF DEVELOPMENT AND THE PLAN FOR CONTROL OF SILT AND EROSION MEETS THE REQUIREMENTS, STANDARDS AND SPECIFICATIONS OF THE HOWARD SOIL CONSERVATION DISTRICT."

*William G. Rasch* 8-10-72 DATE

WILLIAM G. RASCH

"THIS DEVELOPMENT PLAN IS APPROVED FOR SOIL EROSION AND SEDIMENT CONTROL BY THE HOWARD SOIL CONSERVATION DISTRICT."

REVIEWED *James M. Helms* 8/11/72 DATE

DISTRICT COMMISSIONER

APPROVED *Robert J. Helm* 8/11/72 DATE

HOWARD SOIL CONSERVATION DISTRICT

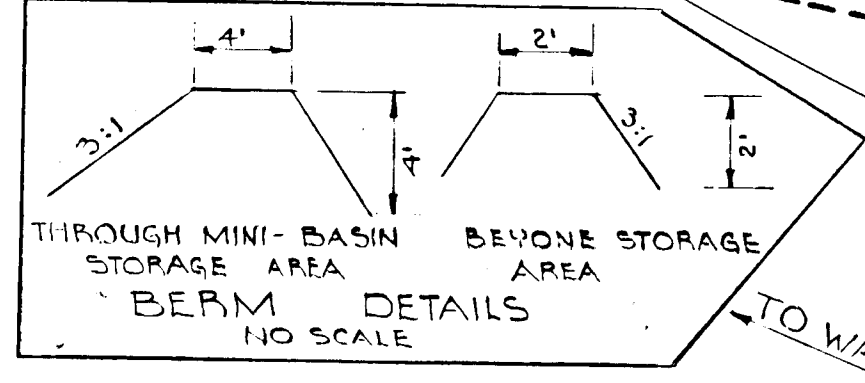
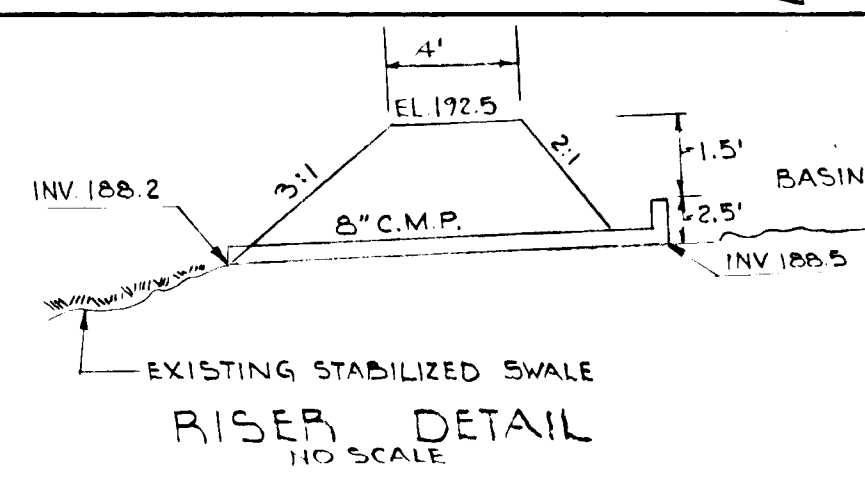

- LEGEND**
- Contours:
    - Existing - - - - - 1'3" (1' interval)
    - Proposed - - - - - 1'3" (1' or 2' interval as required)
  - Existing Water
  - Proposed Storm Drains
  - Shaded area denotes existing paving.

APPROVED: FOR PUBLIC WATER AND PRIVATE SEWERAGE SYSTEMS, HOWARD COUNTY HEALTH DEPARTMENT.

*William G. Rasch* Aug 31 1972 DATE

COUNTY HEALTH OFFICER

APPROVED: HOWARD COUNTY OFFICE OF PLANNING AND ZONING

*Thomas L. Harrington* 8-31-72 DATE

PLANNING DIRECTOR

*William G. Rasch* 8/31/72 DATE

CHIEF, DIVISION OF LAND DEVELOPMENT AND TRANSPORTATION PLANNING

APPROVED: FOR PUBLIC WATER AND STORM DRAINAGE SYSTEMS AND ROADS, HOWARD COUNTY DEPARTMENT OF PUBLIC WORKS.

*William G. Rasch* 8/31/72 DATE

DIRECTOR

*William G. Rasch* 8/11/72 DATE

CHIEF, BUREAU OF HIGHWAYS

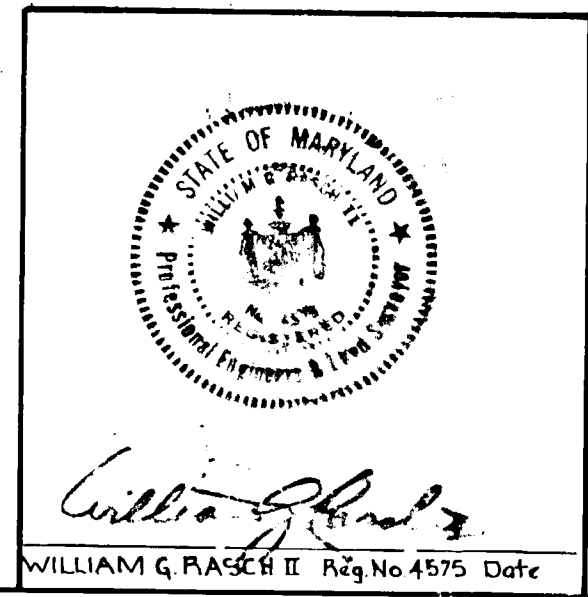

PURDUM & JESCHKE  
ENGINEERS AND  
LAND SURVEYORS  
3697 PARK AVENUE  
ELLCOTT CITY, MARYLAND 21114

OWNER / DEVELOPER  
CHESAPEAKE CONFERENCE ASSOCIATION OF SEVENTH-DAY ADVENTISTS  
BOX 115  
SIMPSONVILLE, MARYLAND 21150

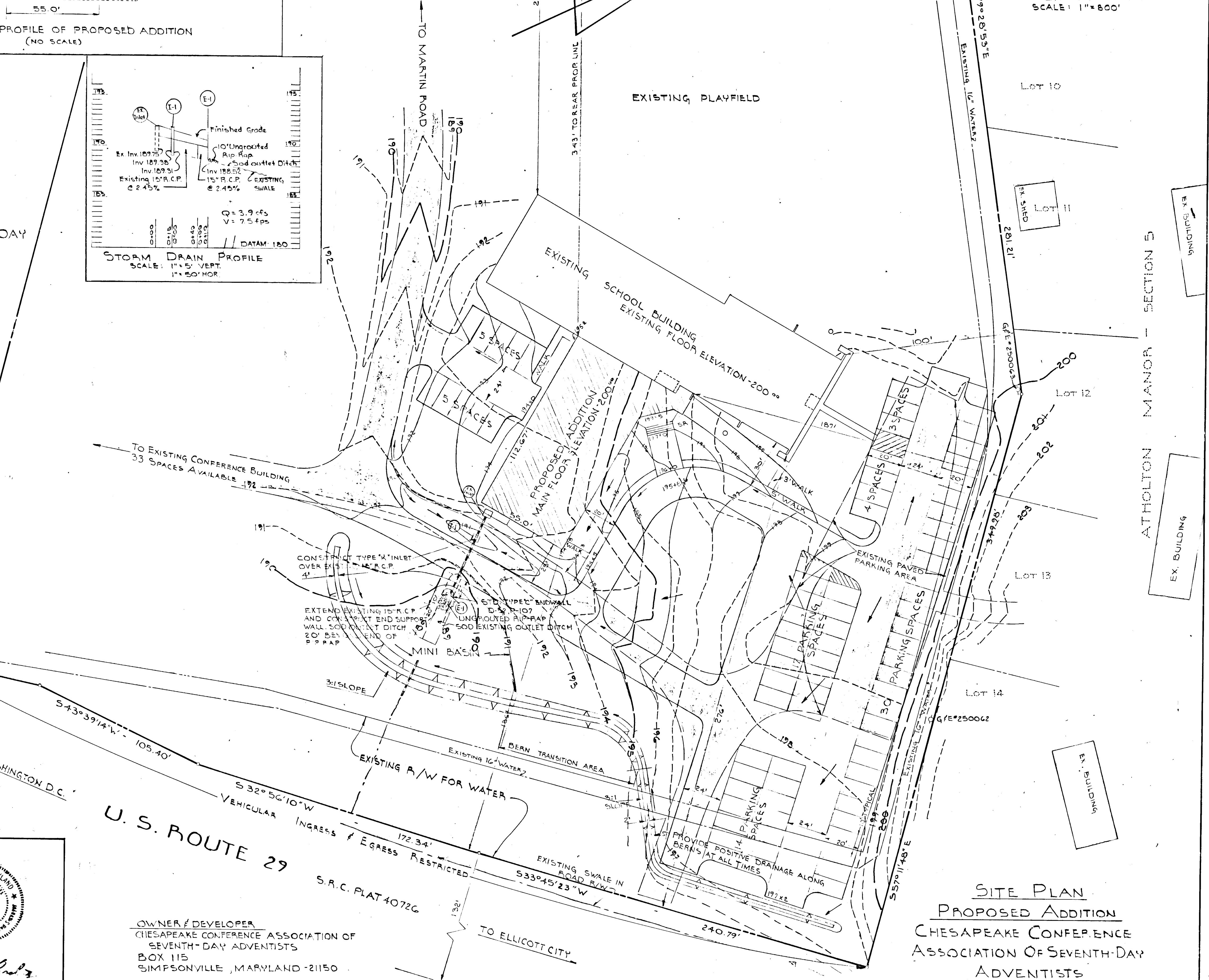
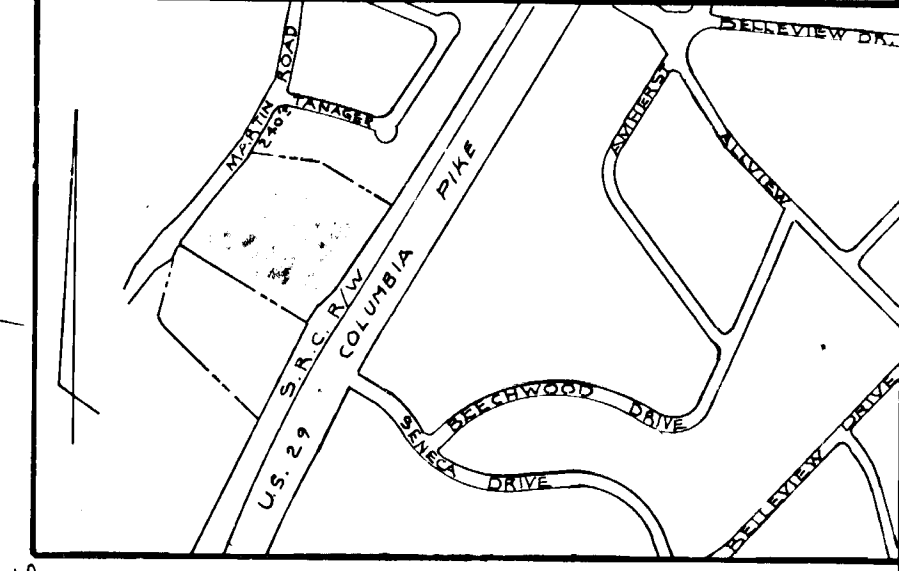

**SITE PLAN**  
**PROPOSED ADDITION**  
**CHESAPEAKE CONFERENCE ASSOCIATION OF SEVENTH-DAY ADVENTISTS**  
5TH ELECTION DIST. - HOWARD COUNTY, MD  
MAY 19, 1972  
SCALE: 1" = 30'