

NOTE: THE SYMBOLS INDICATE EXISTING TREES WHICH WILL BE MAINTAINED WITH THE END COURTESY BY THE PROPERTY OWNER. TREES TO BE REMOVED BY THE CONTRACTOR TO MAKE ROOM FOR THE CONSTRUCTION OF THE BUILDING SHALL BE INDICATED BY THE ARCHITECT UNDER THE CONSTRUCTION LINE TO BE REMOVED. THE CONTRACTOR SHALL MAINTAIN THE EXISTING TREES TO REMAIN TO THE MAXIMUM EXTENT POSSIBLE. THE REMOVAL OF TREES SHALL BE IN ACCORDANCE WITH THE CITY OF BALTIMORE TREE PRESERVATION ORDINANCE. THE CONTRACTOR SHALL MAINTAIN THE EXISTING TREES TO REMAIN TO THE MAXIMUM EXTENT POSSIBLE. THE REMOVAL OF TREES SHALL BE IN ACCORDANCE WITH THE CITY OF BALTIMORE TREE PRESERVATION ORDINANCE.

SCHEDULE & DRAWINGS

ARCHITECTURAL

- SU-1a SITE PLAN
- A-1 LOWER LEVEL FLOOR PLAN
- A-2 UPPER LEVEL FLOOR PLAN
- A-3 ROOF PLAN
- A-4 LOWER LEVEL REFLECTED CEILING PLAN
- A-5 UPPER LEVEL REFLECTED CEILING PLAN
- A-6 ELEVATIONS
- A-7 BUILDING SECTIONS & DETAILS
- A-8 WALL SECTIONS - VERTICAL
- A-9 WALL SECTIONS - HORIZONTAL
- A-10 WALL SECTIONS - HORIZONTAL
- A-11 WALL SECTIONS - HORIZONTAL
- A-12 STAIR DETAILS
- A-13 PILOT RANGE
- A-14 TOILET, LAB, DARKROOM, & CELL DETAILS
- A-15 INTERIOR PARTITIONS & DETAILS
- A-16 DETAILS
- A-17 DETAILS
- A-18 SCHEDULES & DETAILS

MECHANICAL

- M-1 UTILITY PLAN
- M-2 FOUNDATION PLUMBING PLAN
- M-3 LOWER LEVEL MECHANICAL & PLUMBING PLAN
- M-4 UPPER LEVEL MECHANICAL & PLUMBING PLAN
- M-5 MECHANICAL SCHEDULES & DIAGRAMS

ELECTRICAL

- E-1 LOWER LEVEL LIGHTING PLAN
- E-2 LOWER LEVEL POWER PLAN
- E-3 UPPER LEVEL LIGHTING PLAN
- E-4 UPPER LEVEL POWER PLAN & DIAGRAMS
- E-5 ROOF ELECTRICAL PLAN & SCHEDULES

SILT CONTROL

- SU-1c SITE PLAN

REVISIONS

NO. 1	DATE	DESCRIPTION
1	12/27/72	ISSUED FOR PERMIT
2	12/27/72	REVISIONS TO MECHANICAL PLAN
3	12/27/72	REVISIONS TO ELECTRICAL PLAN
4	12/27/72	REVISIONS TO SITE PLAN

APPROVED: Howard County Office of Planning and Zoning

APPROVED: Howard County Health Department

APPROVED: Howard County Department of Public Works

APPROVED: Howard County Department of Public Works

APPROVED: Howard County Department of Public Works

HOWARD COUNTY POLICE DEPARTMENT
 ONE CHARLES CENTER
 BALTIMORE, MARYLAND 21201

DONALD LEE SICKLER ASSOCIATES - ARCHITECTS
 2004 MARLAND AVENUE
 BALTIMORE, MARYLAND 21218

MECHANICAL-ELECTRICAL ENGINEERS
 ERNEST KONIG & ASSOCIATES
 BALTIMORE, MARYLAND 21218

SILT CONTROL ENGINEERS
 ROBERT B. BALTER ASSOCIATES
 18 MUSCIEFAIR ROAD
 OWINGS MILLS, MARYLAND 21117

OWNER: Howard County, Court House Drive, Ellicott City, Maryland

DEVELOPER: Department of Public Works of Howard County

Building Use: Howard County Police Department Headquarters

Map & Record Number: MAP # 55 FPKER 03 LB

Election District: County 2nd State 4th Circuit District

Present Zoning: R-20

Floor Space: Lower Level 15,700 Upper Level 12,185 Total 27,885

DATE: 12/27/72

SCALE: 1/4" = 1'-0"

BY: [Signature]

CHKD BY: [Signature]

DATE: 12/27/72

HOWARD COUNTY POLICE DEPARTMENT
 ONE CHARLES CENTER
 BALTIMORE, MARYLAND 21201

DONALD LEE SICKLER ASSOCIATES - ARCHITECTS
 2004 MARLAND AVENUE
 BALTIMORE, MARYLAND 21218

MECHANICAL-ELECTRICAL ENGINEERS
 ERNEST KONIG & ASSOCIATES
 BALTIMORE, MARYLAND 21218

SILT CONTROL ENGINEERS
 ROBERT B. BALTER ASSOCIATES
 18 MUSCIEFAIR ROAD
 OWINGS MILLS, MARYLAND 21117

OWNER: Howard County, Court House Drive, Ellicott City, Maryland

DEVELOPER: Department of Public Works of Howard County

Building Use: Howard County Police Department Headquarters

Map & Record Number: MAP # 55 FPKER 03 LB

Election District: County 2nd State 4th Circuit District

Present Zoning: R-20

Floor Space: Lower Level 15,700 Upper Level 12,185 Total 27,885

DATE: 12/27/72

SCALE: 1/4" = 1'-0"

BY: [Signature]

CHKD BY: [Signature]

DATE: 12/27/72

C&P POLE #25



NOTE: THE SYMBOL • INDICATES EXISTING TREES WHICH WILL BE TAGGED WITH TAPE AND SURROUNDED BY SHOWFENCING BY HOWARD CO. PRIOR TO SITE CLEARING. THE CONTRACTOR SHALL NOT REMOVE OR DAMAGE SUCH TREES WITHOUT THE EXPRESS CONSENT

METES & BOUNDS, VICINITY MAP, EXISTING BUILDINGS, CURBS & GUTTERS, UNDERGROUND UTILITIES, AND ALL TOPOGRAPHIC INFORMATION, EXCEPT AS NOTED, TAKEN FROM SURVEY BY:
 PURDUM & JESCHKE ENGINEERS & LAND SURVEYORS
 1023 NORTH CALVERT ST
 BALTIMORE MARYLAND 21202
 SURVEY DATED 31 JAN 1972, LATEST REVISION 2 MAY, 1972

LIST OF ABBREVIATIONS

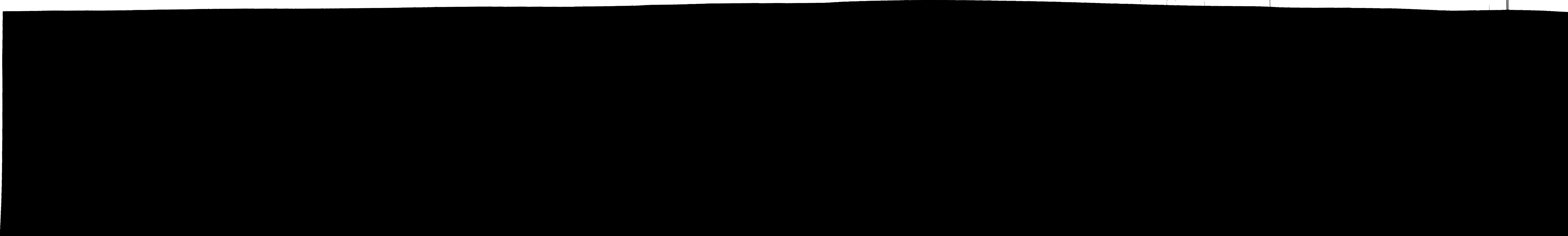

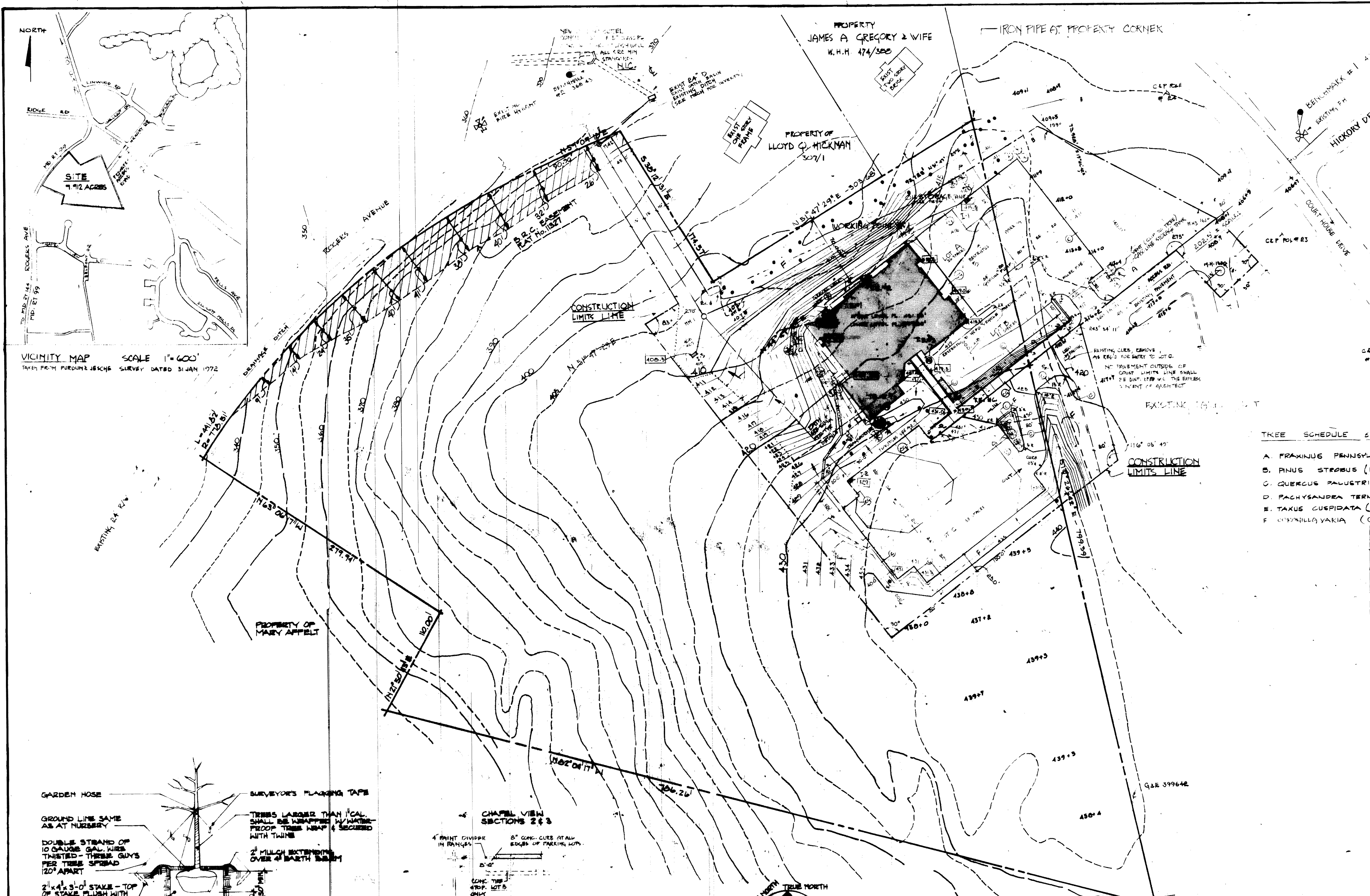

VICINITY MAP SCALE 1"=600'
TAKEN FROM FURBER JESCHKE SURVEY DATED 31 JAN 1972

NOTE: THE SYMBOL • INDICATES EXISTING TREES WHICH WILL BE TAKEN WITH TAPE AND SURROUNDED BY KNOWINGING BY HOWARD CO PRIOR TO SITE CLEARING. THE CONTRACTOR SHALL NOT REMOVE OR DAMAGE SUCH TREES WITHOUT THE EXPRESS CONSENT OF THE ARCHITECT. UNLESS OTHERWISE SHOWN, TREE LIMITS SHALL BE DISTANCED FROM THE CONSTRUCTION PERMITS UNTIL THE BUILDING IS ACCEPTED BY OWNER. THE CONTRACTOR SHALL BE RESPONSIBLE FOR THE PROTECTION OF EXISTING TREES AND SHALL BE RESPONSIBLE FOR REPLANTING OR COMPENSATION THEREFOR.

TREE SCHEDULE & GROUND COVER

- A. FRAXINUS PENNSYLVANICA (GREEN ASH)
- B. PINUS STROBUS (EASTERN WHITE PINE)
- C. QUERCUS PAUCISTRIS (PIN OAK)
- D. PACHYSAURA TERMINALIS (GROUND COVER @ BANK)
- E. TAXUS CUSPIDATA (JAPANESE YEW) @ SOLE WELLS
- F. CORNYLIA YAKA (CROWN VETCH) @ SOLE WELLS

SCHEDULE & DRAWINGS

ARCHITECTURAL	
SU-1a	SITE PLAN
A-1	LOWER LEVEL FLOOR PLAN
A-2	UPPER LEVEL FLOOR PLAN
A-3	ROOF PLAN
A-4	LOWER LEVEL REFLECTED CEILING PLAN
A-5	UPPER LEVEL REFLECTED CEILING PLAN
A-6	ELEVATIONS
A-7	ELEVATIONS & DETAILS
A-8	BUILDING SECTIONS
A-9	WALL SECTIONS - VERTICAL
A-10	WALL SECTIONS - VERTICAL
A-11	WALL SECTIONS - HORIZONTAL
A-12	STAIR DETAILS
A-13	PISTOL RANGE
A-14	TOILET, LAB, DARKROOM, & CELL DETAILS
A-15	INTERIOR PARTITIONS & DETAILS
A-16	DETAILS
A-17	DETAILS
A-18	SCHEDULES & DETAILS
STRUCTURAL	
S-1	LOWER LEVEL & FOUNDATION PLAN
S-2	UPPER LEVEL FRAMING PLAN
S-3	ROOF FRAMING PLAN
MECHANICAL	
SU-1b	UTILITY PLAN
M-1	FOUNDATION PLUMBING PLAN
M-2	LOWER LEVEL MECHANICAL & PLUMBING PLAN
M-3	UPPER LEVEL MECHANICAL & PLUMBING PLAN
M-4	ROOF MECHANICAL PLAN
M-5	MECHANICAL SCHEDULES & DIAGRAMS
ELECTRICAL	
E-1	LOWER LEVEL LIGHTING PLAN
E-2	LOWER LEVEL POWER PLAN
E-3	UPPER LEVEL LIGHTING PLAN
E-4	UPPER LEVEL POWER PLAN & DIAGRAMS
E-5	ROOF ELECTRICAL PLAN & SCHEDULES
SILT CONTROL	
SU-1c	SITE PLAN

LIST OF ABBREVIATIONS

ACT	ACOUSTIC TILE	LAV	LATH
AL	ALUMINUM	MET	METAL
AT	AT	NIC	NICKEL
BC	BOTTOM OF CURB	NS	NO SCALE
BLK	BLOCK	OC	ON CENTER
BR	BRICK	PL	PLAIN
C BL	CONCRETE BLOC	PLY	PLYWOOD
CBM	CEMENT	Q T	QUARTER
CT	CERAMIC TILE	SP	SPACING
CI	CAST IRON	ST	STEEL
CL	CENTER LINE	STR	STRUCTURE
CLO	CLOSET	SUSP	SUSPENDED
COL	COLUMN	T	TILE
CONC	CONCRETE	TR	TRUSS
CONT	CONTINUOUS	TRUB	TRUSS
CONTR	CONTRACTOR	UNFIN	UNFINISHED
CW	COLD WATER	UR	URINAL
DET	DETAIL	V A T	VIBRATION
DF	DRINKING FOUNTAIN	W/D	WATER
DM	DIAMENSION	W/P	WOOD
DN	DOWN	WP	WATERPROOF
DO	DRAWING		
DWG	DRAWING		
EL	ELEVATION		
EXP	EXPOSED		
FIN	FINISH		
FL	FLOOR		
GA	GALVANIZED		
GALV	GALVANIZED		
GL	GLASS		
GYP	GYP		
HWY	HWY		
HM	HOLLOW METAL		
INSUL	INSULATION		
JT	JOINT		

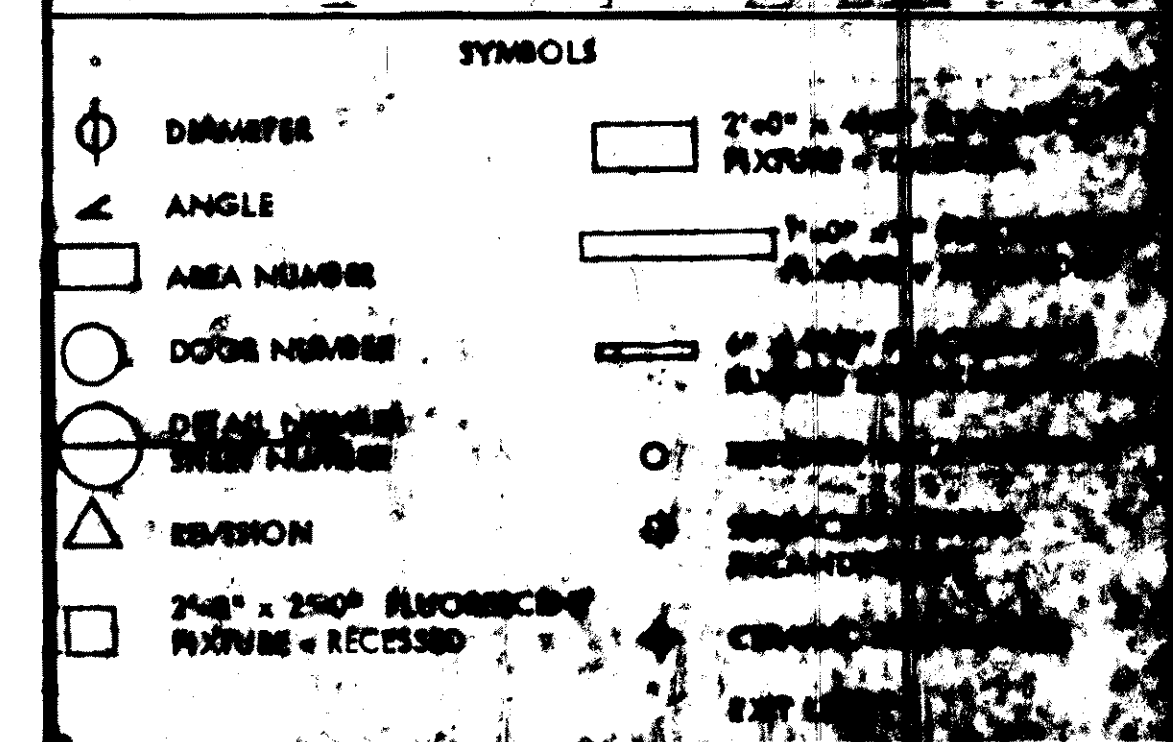

PROFESSIONAL ENGINEER
I certify that this plan of development and the specifications and standards therefor conform to the provisions of the laws and specifications of the State of Maryland.

Howard County Department of Public Works
Approved: *R. E. Frank, Registrar* 12-21-72

HOWARD SOIL CONSERVATION DISTRICT
This development plan has been approved for all water control and sediment control by the Howard Soil Conservation District.

Approved: *James M. White* 12/21/72
Howard Soil Conservation District

APPROVED: For public water and public sewerage, Howard County Health Department.
J. Balaban 12/21/72
County Health Officer

APPROVED: Howard County Office of Planning and Zoning.
Thomas J. Harris 12-21-72
Planning Director

APPROVED: For public water, public sewerage, public drainage systems and roads, Howard County Department of Public Works.
William A. Oster 12/21/72
Director

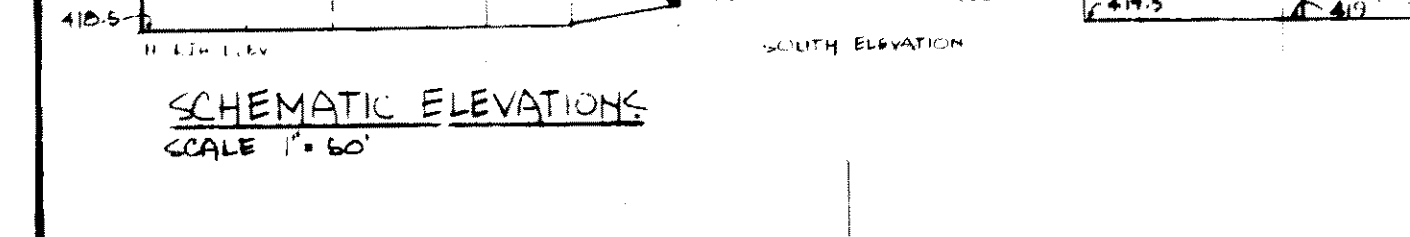
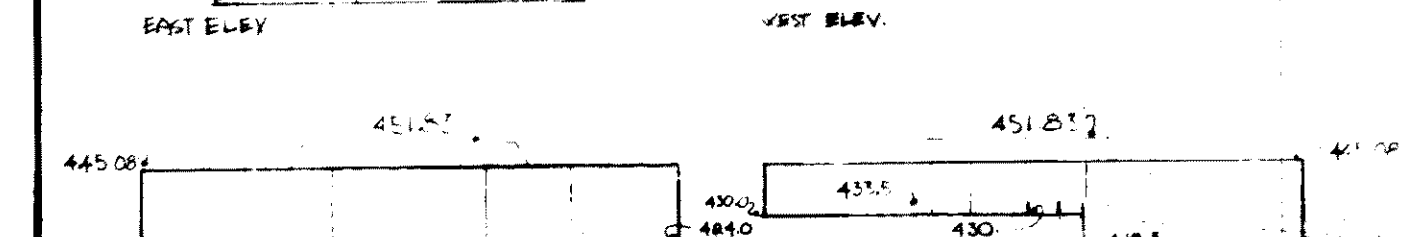
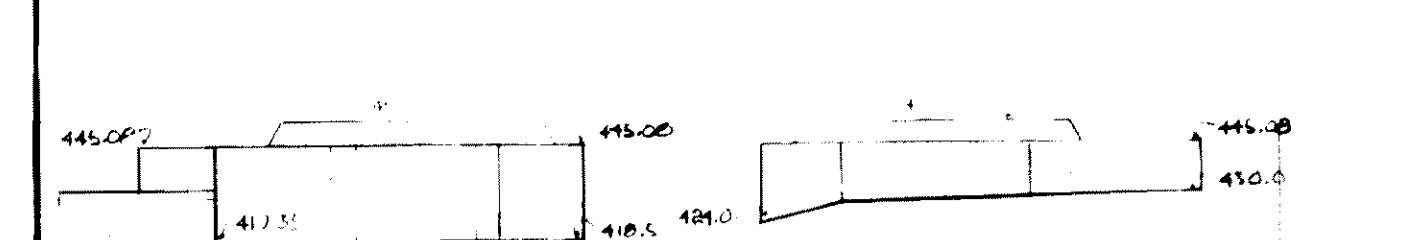
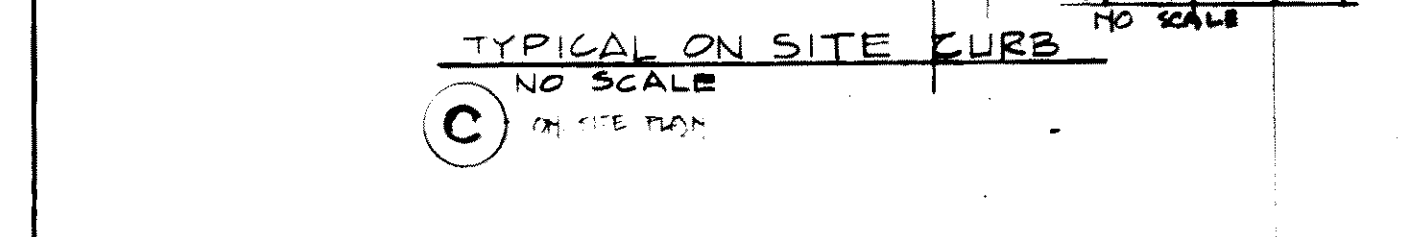
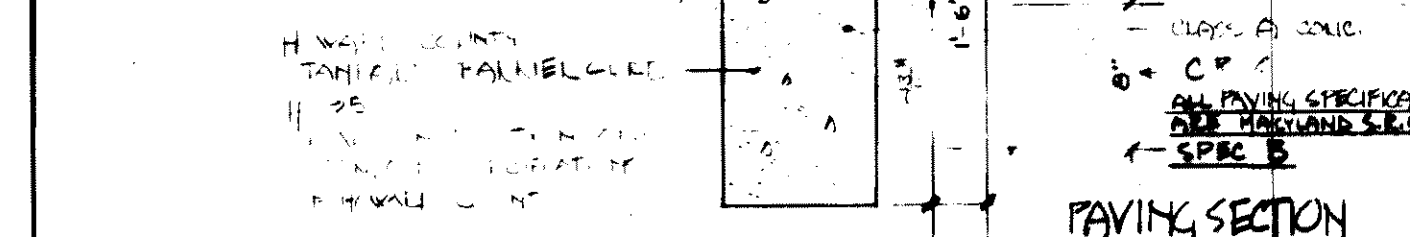
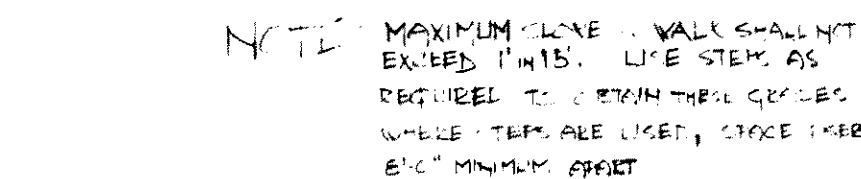
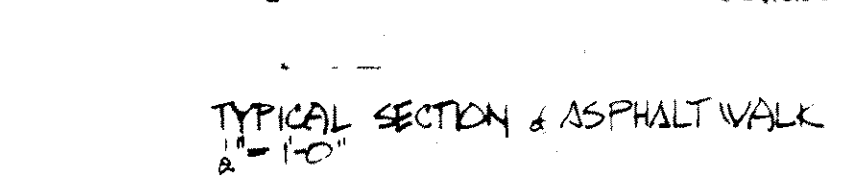
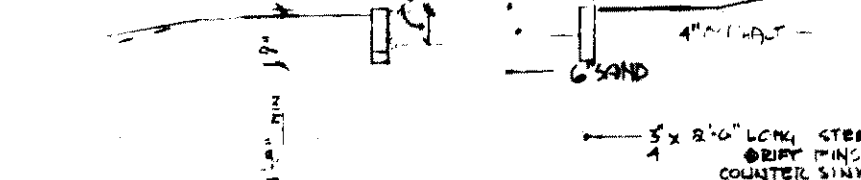
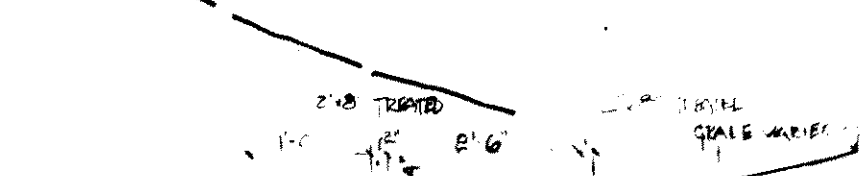
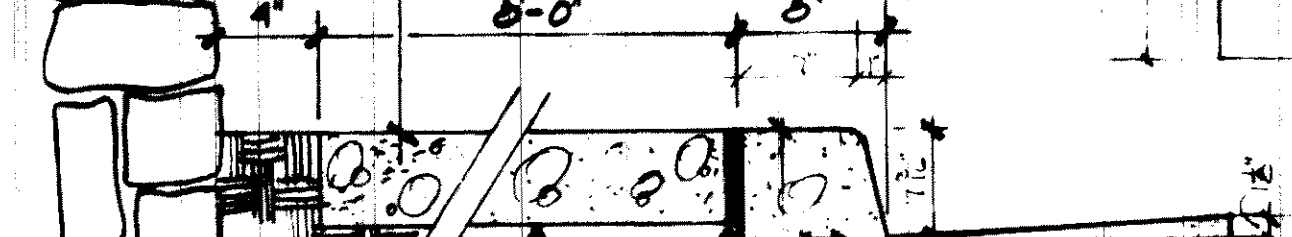
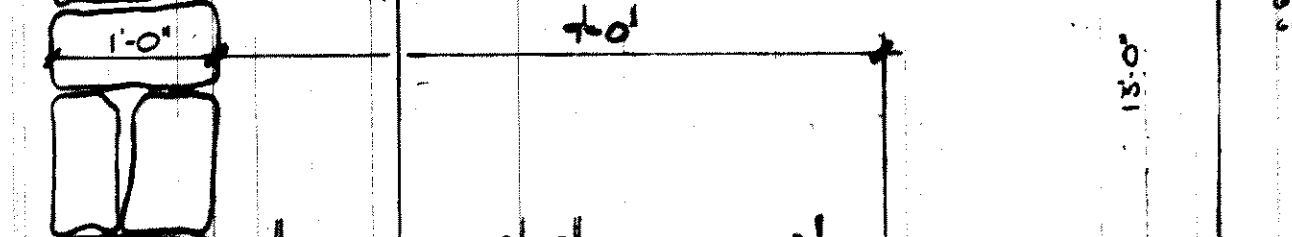
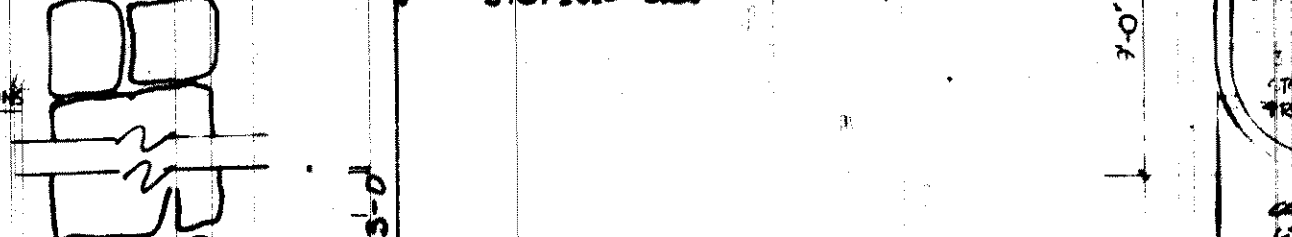
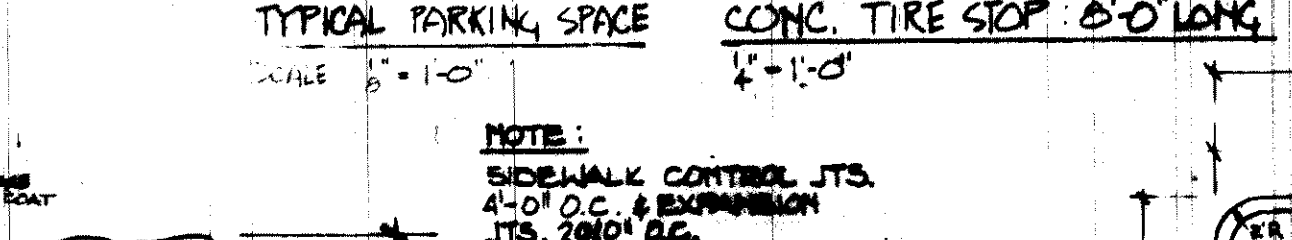
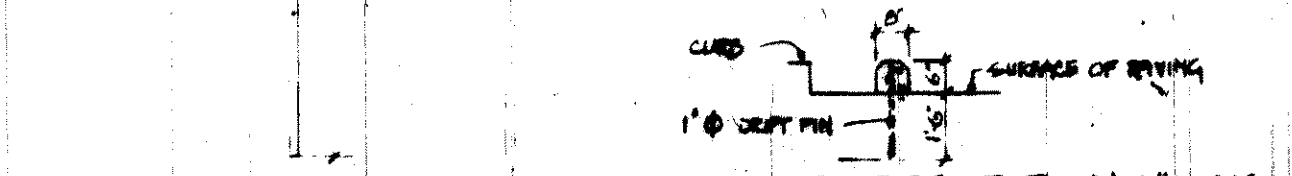
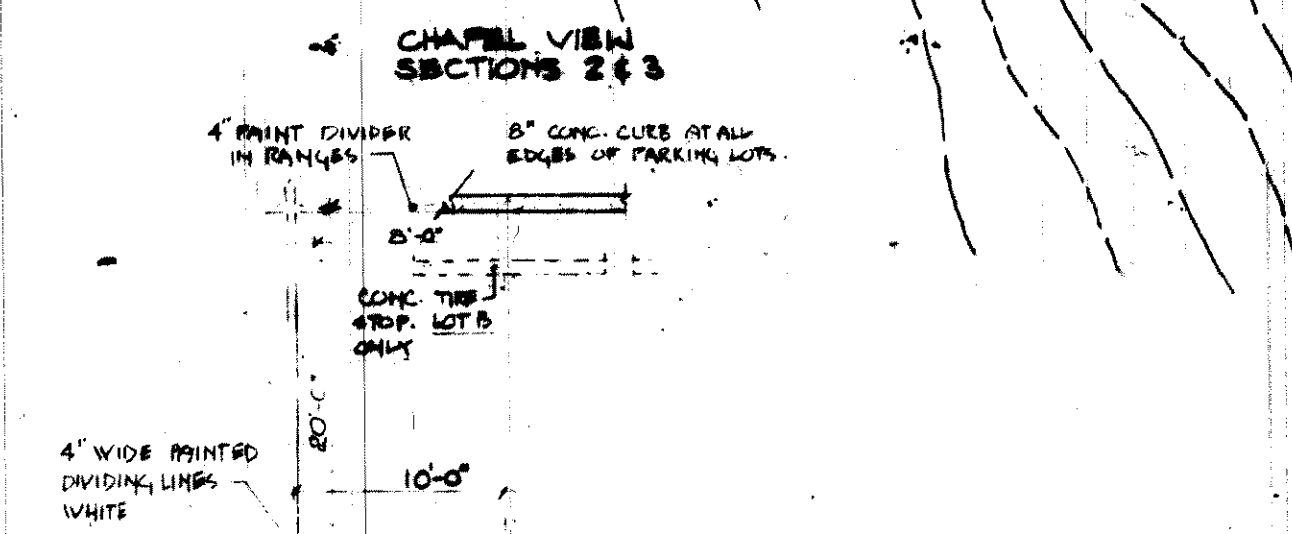
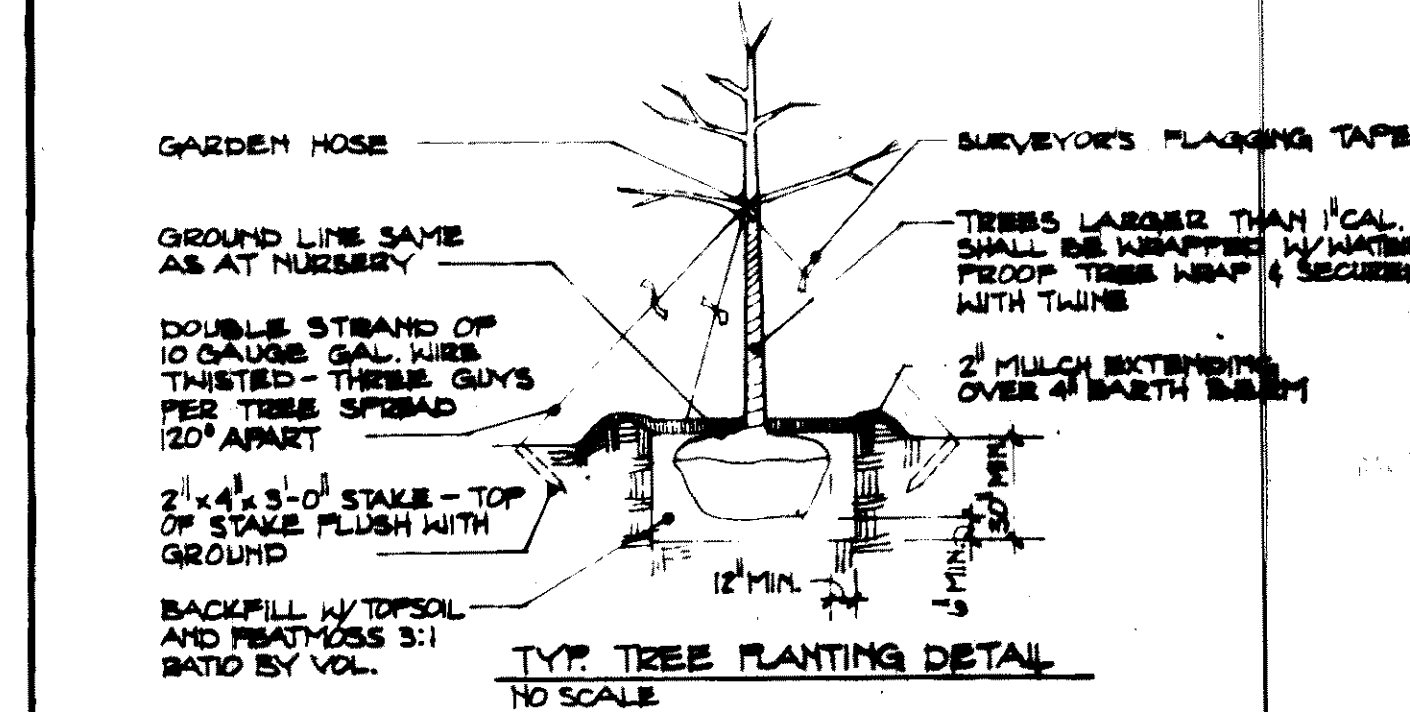

STRUCTURAL ENGINEERS
SKARDA & RICKERT
2824 MARYLAND AVENUE
BALTIMORE, MARYLAND 21218

MECHANICAL-ELECTRICAL ENGINEERS
ERNEST MORITZ & ASSOCIATES
2824 MARYLAND AVENUE
BALTIMORE, MARYLAND 21218

SILT CONTROL ENGINEERS
ROBERT B. WALKER ASSOCIATES
18 MUSIC FAIR ROAD
OWING'S MILLS, MARYLAND 21117

REVISIONS

NO.	DESCRIPTION

Howard County, Court House Drive, Ellicott City, Maryland
Developed by: Howard County Police Department Headquarters
Site Map & Parcel Map: MAP # 25 PARCELS 102-18
Situation District: County, Sub: State: 6th
Sheet: 1-30
Plan: Section: Upper Level

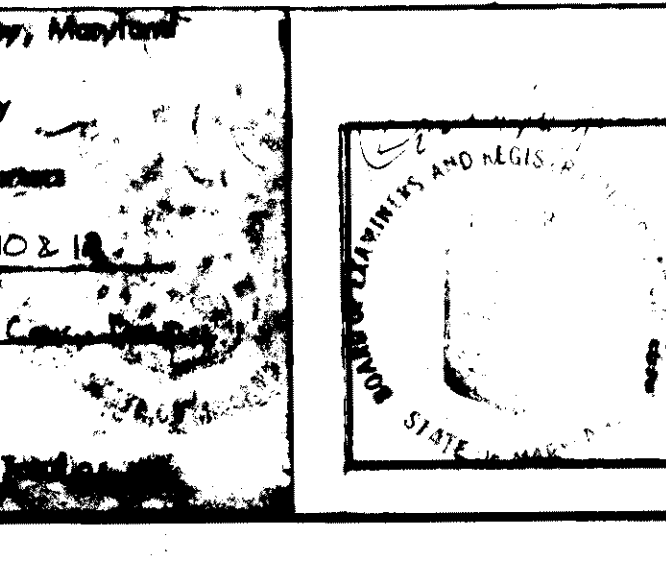

DONALD LEE SICKLER ASSOCIATES - ARCHITECTS
ONE CHARLES CENTER
BALTIMORE, MARYLAND 21201

HOWARD COUNTY POLICE DEPARTMENT BUILDING
HOWARD COUNTY DEPARTMENT OF PUBLIC WORKS
SITE PLAN
SAP 72-113

DATE: 12-21-72
SCALE: 1"=10'
BY: [Signature]
DWG: [Signature]

SU-1a