

NOTE-2

1. ALL PAVING CONTROL SERVICES IN ACCORDANCE WITH THE MANUAL ON UNIFORM TRADING CONTROL DRAWINGS, EDITION 1973 WILL BE INSTALLED IN 2000.
2. PROPOSED TYPE 2 PAVING SHALL BE INSTALLED IN ACCORDANCE WITH THE HANDED COUNTY ROAD CONSTRUCTION CODE REFERENCED HEREIN.
3. TYPE 1 PAVING WITHIN THE 20' SIDE WALKS AND CONTIGUOUS AND DISCONTIGUOUS DRIVEWAYS SHALL BE DIVISION 2 SECTION 02220.144 PER DIVISION 2 PART 1.01 OF THE HANDED COUNTY ROAD CONSTRUCTION CODE.
4. TYPE 2 PAVING WITHIN THE 20' SIDE WALKS AND CONTIGUOUS AND DISCONTIGUOUS DRIVEWAYS SHALL BE DIVISION 2 SECTION 02220.144 PER DIVISION 2 PART 1.01 OF THE HANDED COUNTY ROAD CONSTRUCTION CODE.
5. TYPE 3 PAVING SHALL BE INSTALLED ON THE DRIVEWAYS AND SIDEWALKS AS SHOWN ON THIS DRAWING UNLESS OTHERWISE NOTED.
6. THE HANDED COUNTY ROAD CONSTRUCTION CODE SHALL BE REFERENCED FOR ALL DETAILS OF PAVING, CURBS, GUTTERS, AND SIDEWALKS UNLESS OTHERWISE NOTED.
7. NO DRIVEWAYS ANTICIPATED IN SMALL LOTS (AS SHOWN ON LOCAL ORDINANCES).
8. BASE COAT WILL BE DRIVEN IN ACCORDANCE WITH C-303 AS REQUIRED BY THE HANDED COUNTY ROAD CONSTRUCTION CODE AND SPECIFICATIONS.
9. TAKE CARE TO MAINTAIN ACCORDANCE WITH SECTION C-304 HANDED COUNTY ROAD CONSTRUCTION CODE AND STANDARD SPECIFICATIONS.

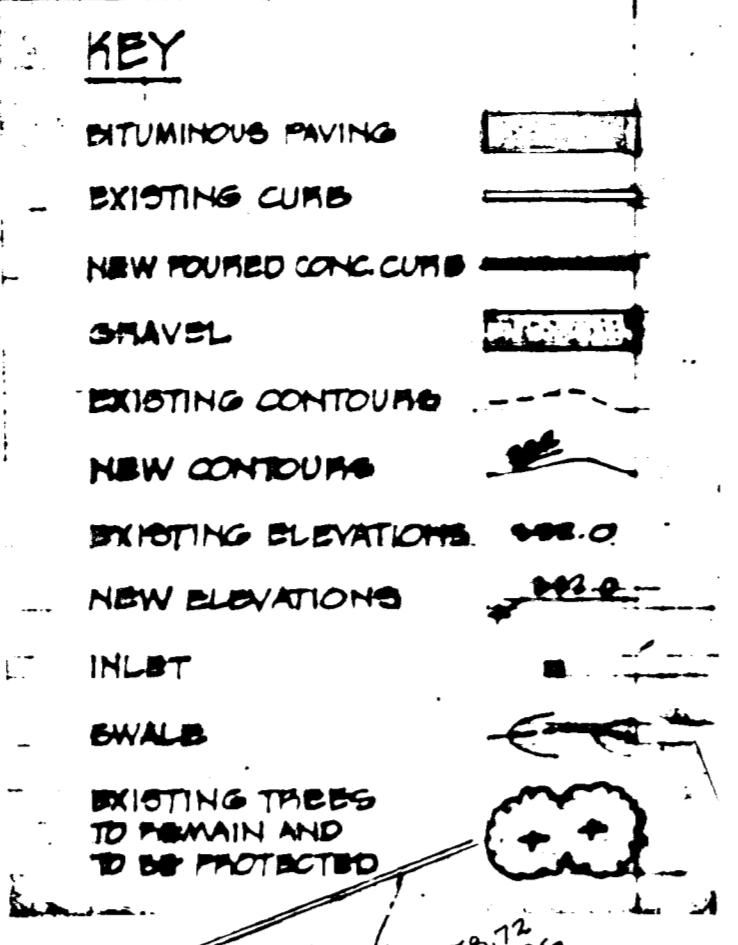
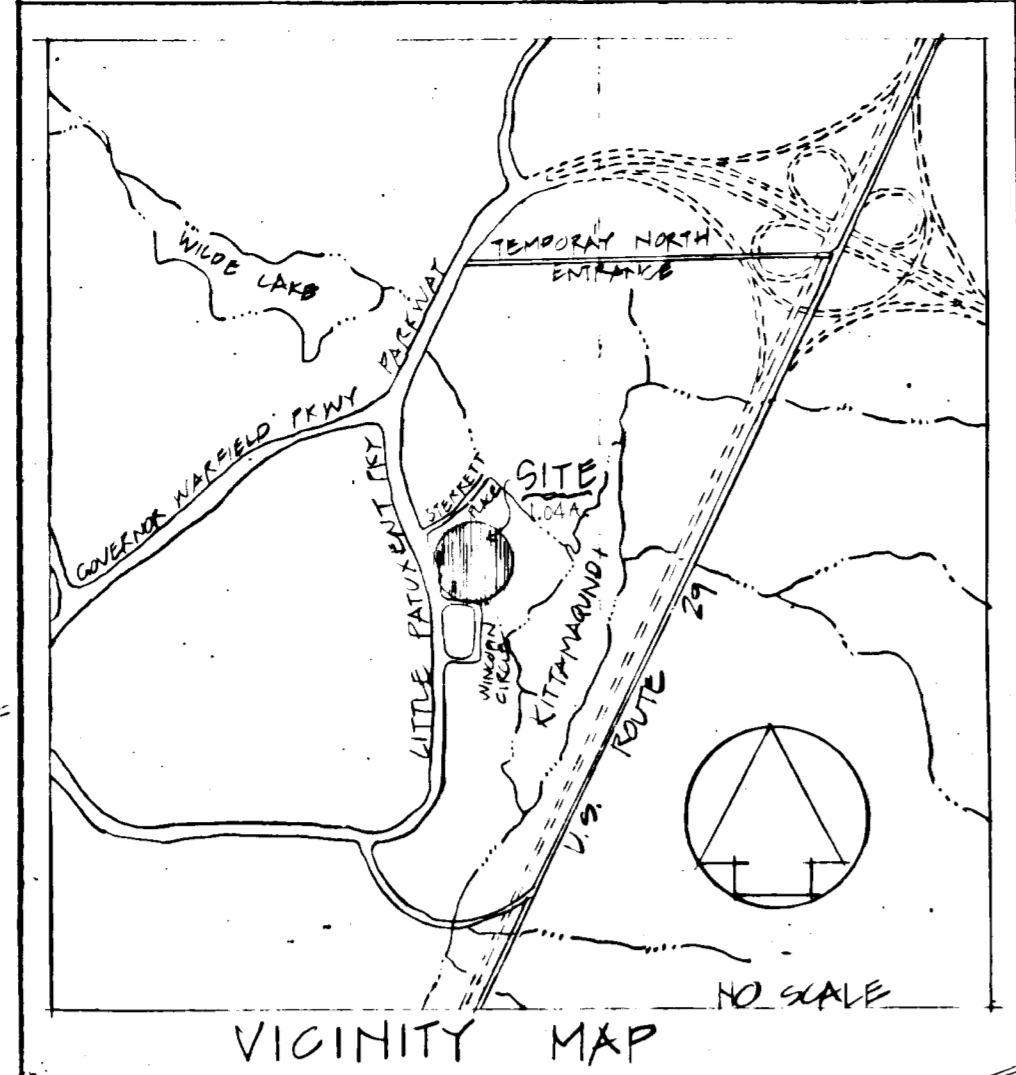

NOTES:

1. ORIGINAL SURVEY BY EQUINOX ENGINEERING, INC., 1001 N. 10TH ST., PHILADELPHIA, PA. 19107, MAY 1971.
2. ALL UTILITY INFORMATION IS CORRECT AS SHOWN ON THIS DRAWING UNLESS OTHERWISE NOTED.
3. CONTRACTOR TO VERIFY ALL UTILITIES AND CONDITIONS AT SITE.
4. ALL CONSTRUCTION SHALL BE IN ACCORDANCE WITH THE HANDED COUNTY ROAD CONSTRUCTION CODE AND SPECIFICATIONS.
5. CONTRACTOR TO VERIFY ALL UTILITIES AND CONDITIONS AT SITE.
6. CONTRACTOR TO VERIFY ALL UTILITIES AND CONDITIONS AT SITE.
7. CONTRACTOR TO VERIFY ALL UTILITIES AND CONDITIONS AT SITE.
8. CONTRACTOR TO VERIFY ALL UTILITIES AND CONDITIONS AT SITE.
9. CONTRACTOR TO VERIFY ALL UTILITIES AND CONDITIONS AT SITE.

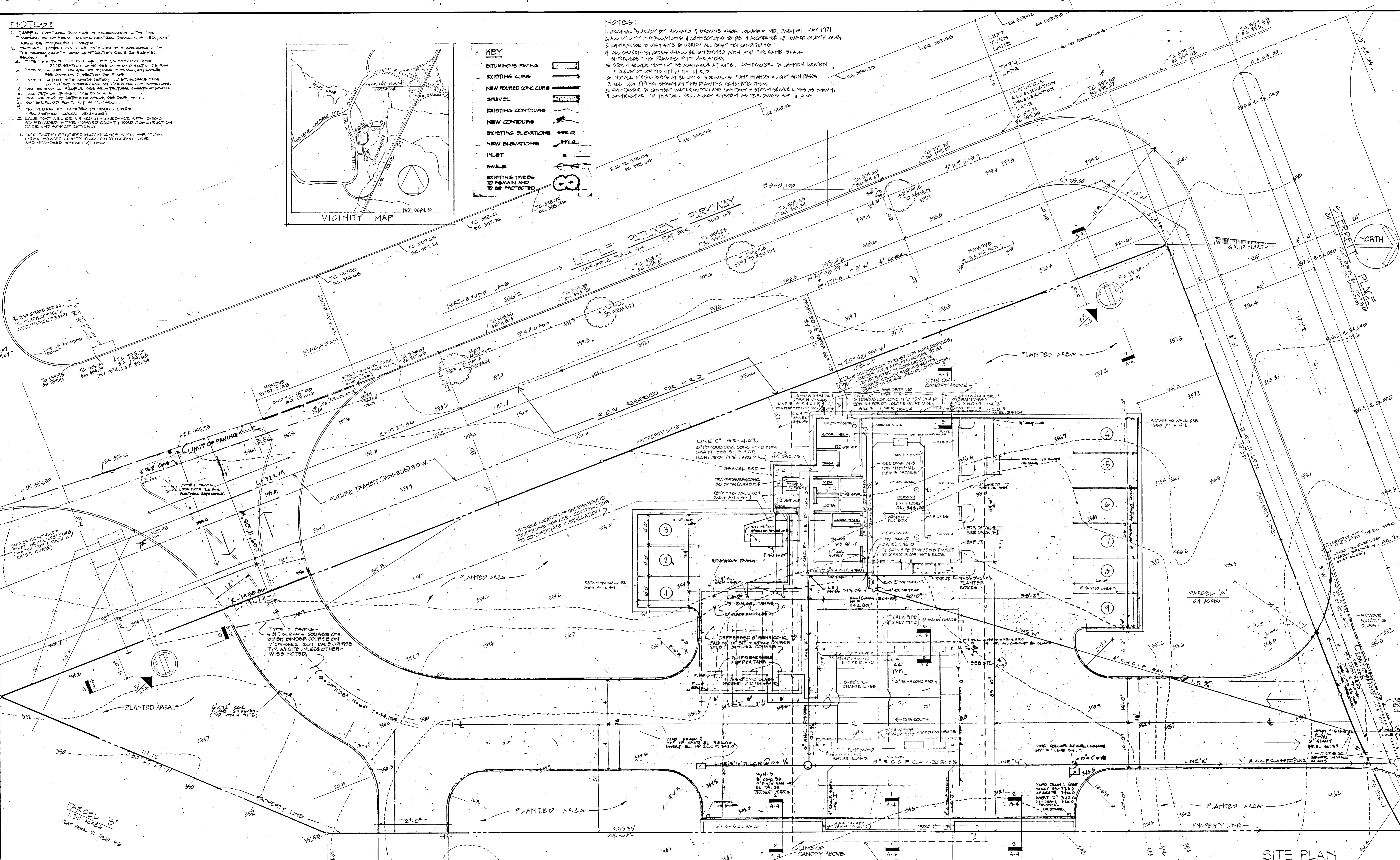

IRVING SCHWARTZ ASSOCIATES
ELECTRICAL ENGINEERS

A. J. CREATI AND ASSOCIATES, INC.
MECHANICAL ENGINEERS

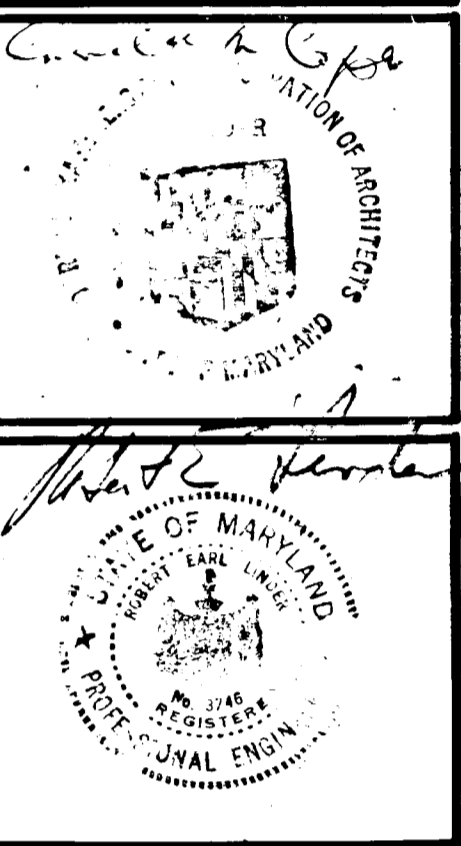

REVISIONS:

| NO. | DATE | DESCRIPTION |
|-----|----------|---|
| 1 | 11/15/72 | REVISED PER COMMENTS FROM PHILADELPHIA PERMITS DEPARTMENT |
| 2 | 11/15/72 | REVISED PER COMMENTS FROM PHILADELPHIA PERMITS DEPARTMENT |
| 3 | 11/15/72 | REVISED PER COMMENTS FROM PHILADELPHIA PERMITS DEPARTMENT |
| 4 | 11/15/72 | REVISED PER COMMENTS FROM PHILADELPHIA PERMITS DEPARTMENT |
| 5 | 11/15/72 | REVISED PER COMMENTS FROM PHILADELPHIA PERMITS DEPARTMENT |
| 6 | 11/15/72 | REVISED PER COMMENTS FROM PHILADELPHIA PERMITS DEPARTMENT |
| 7 | 11/15/72 | REVISED PER COMMENTS FROM PHILADELPHIA PERMITS DEPARTMENT |
| 8 | 11/15/72 | REVISED PER COMMENTS FROM PHILADELPHIA PERMITS DEPARTMENT |
| 9 | 11/15/72 | REVISED PER COMMENTS FROM PHILADELPHIA PERMITS DEPARTMENT |
| 10 | 11/15/72 | REVISED PER COMMENTS FROM PHILADELPHIA PERMITS DEPARTMENT |

APPROVED: Howard Co. Office
Planning Director
Date: _____

APPROVED: For Public Water and Sewerage Systems
Director
Date: _____

APPROVED: For Public Water Pollution Control
Director
Date: _____

APPROVED: For Public Health
County Health Officer
Date: _____

ITEMS WHICH ARE ACCEPTABLE UNDER THE TERMS OF OUR LEASE ARRANGEMENT SUCH AS:

1. Sale of gasoline, motor oils and car care products.
2. Sale and installation of tires, batteries, fan belts and other minor accessories.
3. Sale of motor oil changes, lubrication, minor engine adjustments, tune ups, brake adjustments and electrical repairs.

ITEMS WHICH ARE AGREEABLE TO AND PROHIBIT UNDER THE TERMS OF OUR AGREEMENT ARE:

1. Body work, transmission and major engine overhaul.
2. Long term outside vehicular storage.
3. Car rentals.
4. Towing service.
5. Car washes other than within the confines of the service bays.

SITE PLAN

| | |
|-------------|-------------|
| SCALE | 1" = 10'-0" |
| DATE | 5-16-72 |
| DRAWN BY | E.R.K. |
| CHECKED BY | E.R.K. |
| DATE | 5-14-72 |
| DESIGNED BY | E.R.K. |
| DATE | 5-14-72 |
| REV. NO. | REV. NO. |
| DATE | DATE |

SP1

- KEY**
- EXISTING FINISH
 - EXISTING CURB
 - NEW ROUND CONC CURB
 - GRAVEL
 - EXISTING CONTOUR
 - NEW CONTOUR
 - EXISTING ELEVATIONS
 - NEW ELEVATIONS
 - INLET
 - SWALE
 - EXISTING TREES TO REMAIN AND TO BE PROTECTED

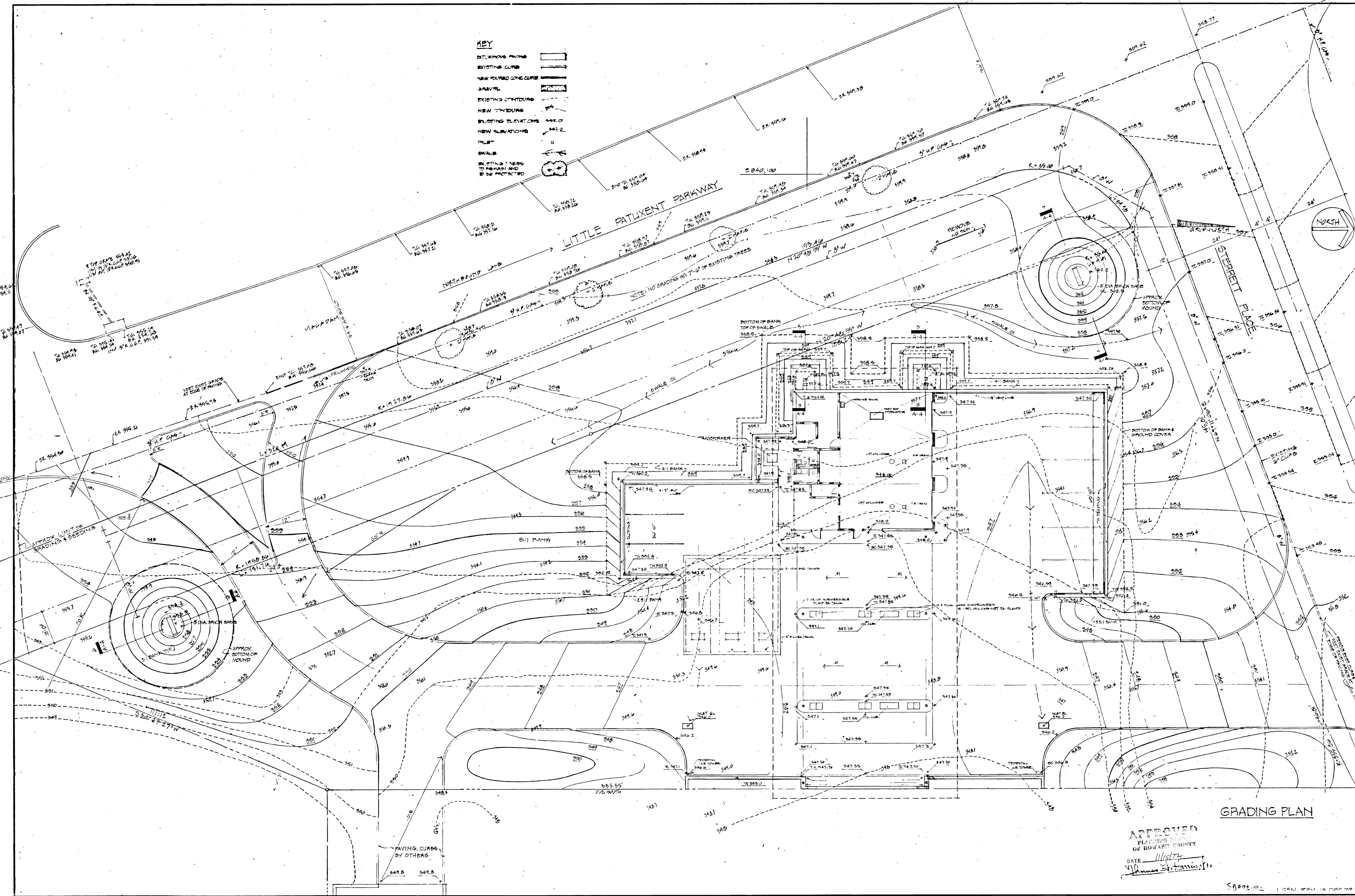

COPE UNDER WALMSLEY
1825 WALMSLEY STREET
PHILADELPHIA, PA. 19103

GRADING PLAN

A. J. CREATI AND ASSOCIATES, INC.
MECHANICAL ENGINEERS

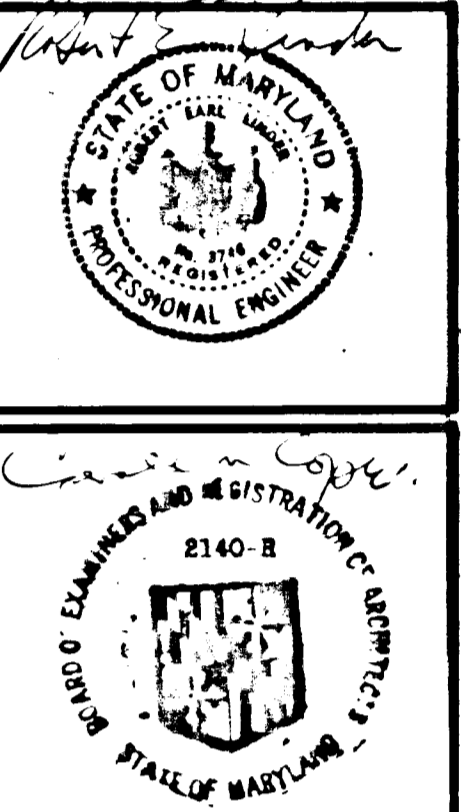

HOWARD SOIL CONSERVATION DISTRICT
This development plan is approved for soil erosion and sediment control by Howard Soil Conservation District.
District Conservation Officer
Approved: _____ Date: _____

APPROVED: Howard Co. Office of Planning/Zoning
Planning Director Date: _____
Chief, Division of Land Use Dev. & Transportation Planning
APPROVED: For Public Water & Sewerage Systems
Howard County Health Officer Date: _____
APPROVED: For Public Water, Public Sewerage & Storm Drainage Systems & Roadways
Howard Co. Dept. of Public Works Director Date: _____
Chief, Bureau of Highway Use Reviewed for Howard S.C.D. and meets technical requirements
Signature _____ Date _____
U.S. Soil Conservation Service

PARCEL: _____
LOCATION: 82 CORNER OF LITTLE PATUXENT PARKWAY AND STERRETT PLACE, GAITHERSBURG, MD
SECTION 7
AREA: 6
PROJECT: A
PREPARED BY: MR. JAMES S. HARRIS, P.E.
CHECKED BY: MR. JAMES S. HARRIS, P.E.
DATE: 11/17/77
SCALE: 1" = 10'-0"
COM NO: 874
SHEET NO: 1 OF 1

| | |
|----------|--------------|
| DRAWN | J. J. HARRIS |
| CHECKED | J. J. HARRIS |
| APPROVED | J. J. HARRIS |
| DATE | 11/17/77 |
| SCALE | 1" = 10'-0" |
| COM NO | 874 |
| SHEET NO | 1 OF 1 |



GRADING PLAN

APPROVED
PLANNING ZONING
OFFICE
OF HOWARD COUNTY

DATE: 11/17/77
Signature: James S. Harris, P.E.

8002-112 12EN REV 13 DEC 77

NOTE:
 1. TOPSOIL TO CONSIST OF 3 PARTS
 TOPSOIL TO 1 PART PEAT, THOROUGHLY
 MIXED.
 2. MULCH ALL GROUND COVER BEDS
 W/ 2" OF PEAT.
 3. CONTRACTOR TO DETERMINE THE POSITION
 OF THE INTERSECTIONS WITH THE CURBS
 SAVING ANY DIGGING OPERATOR.

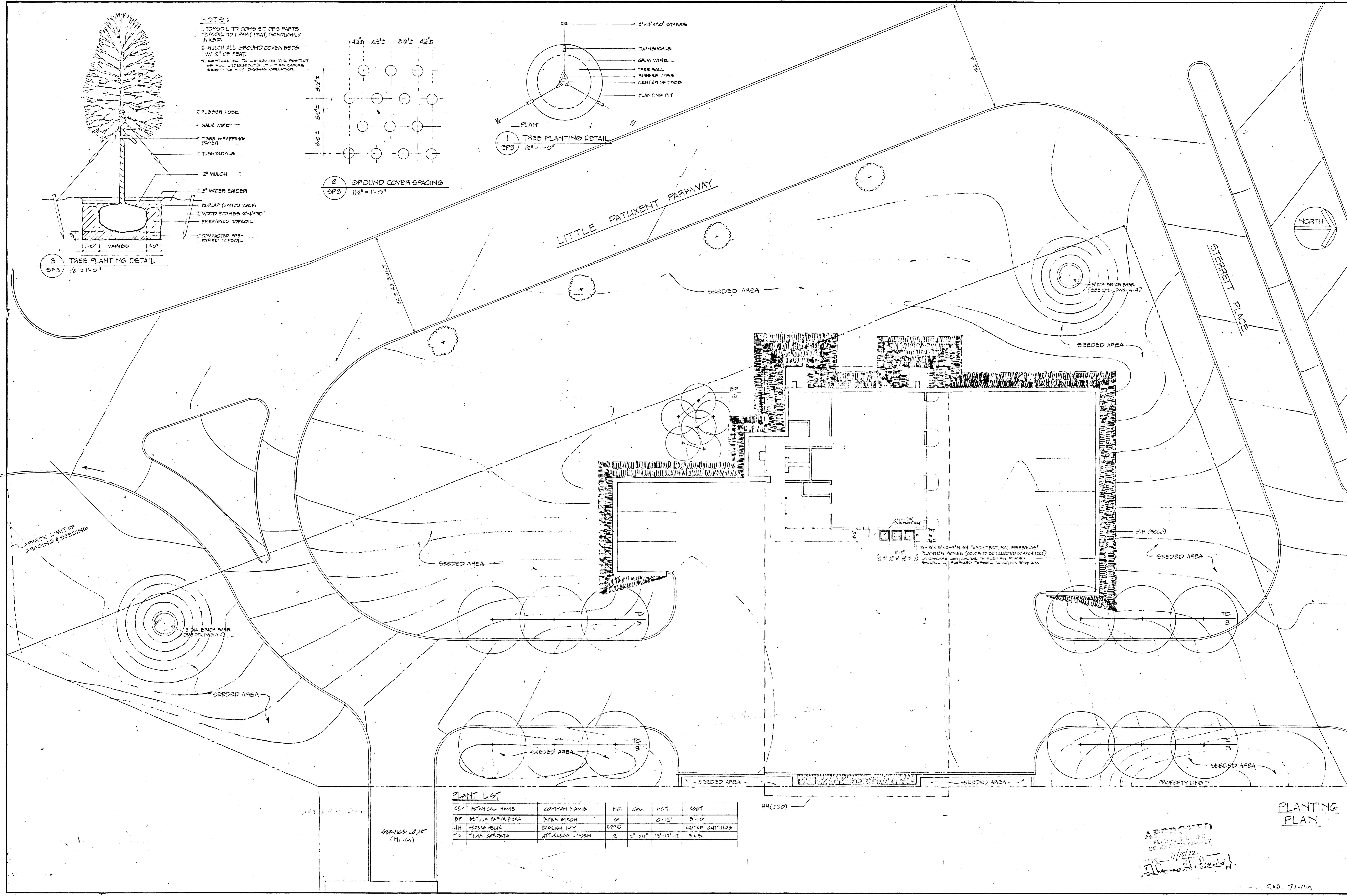
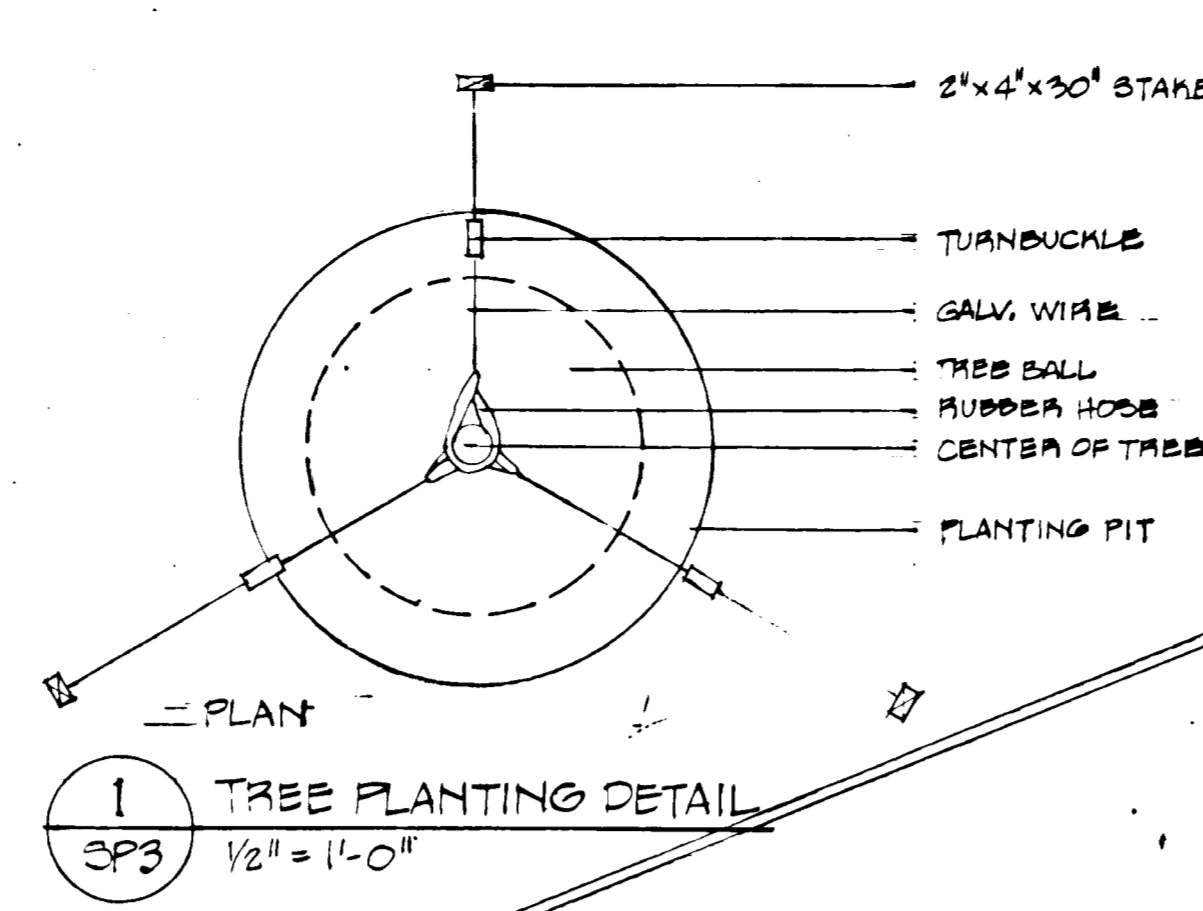
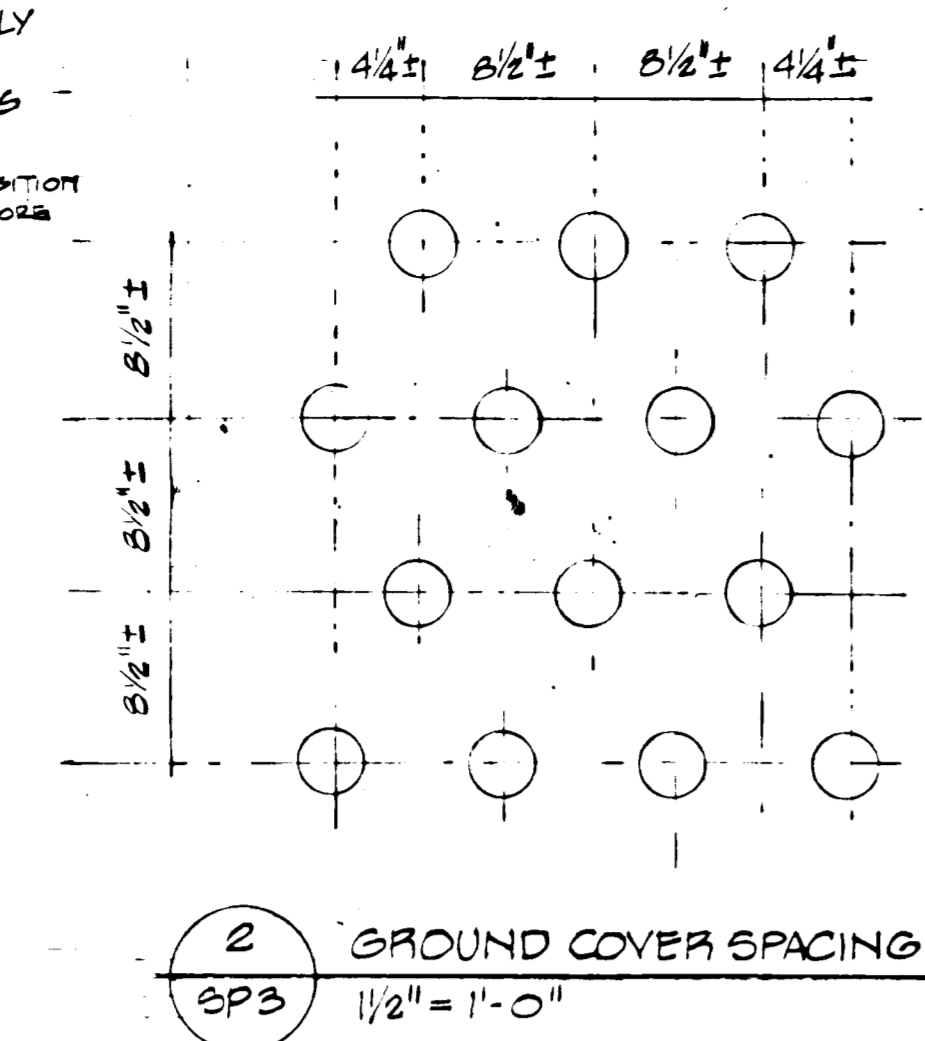
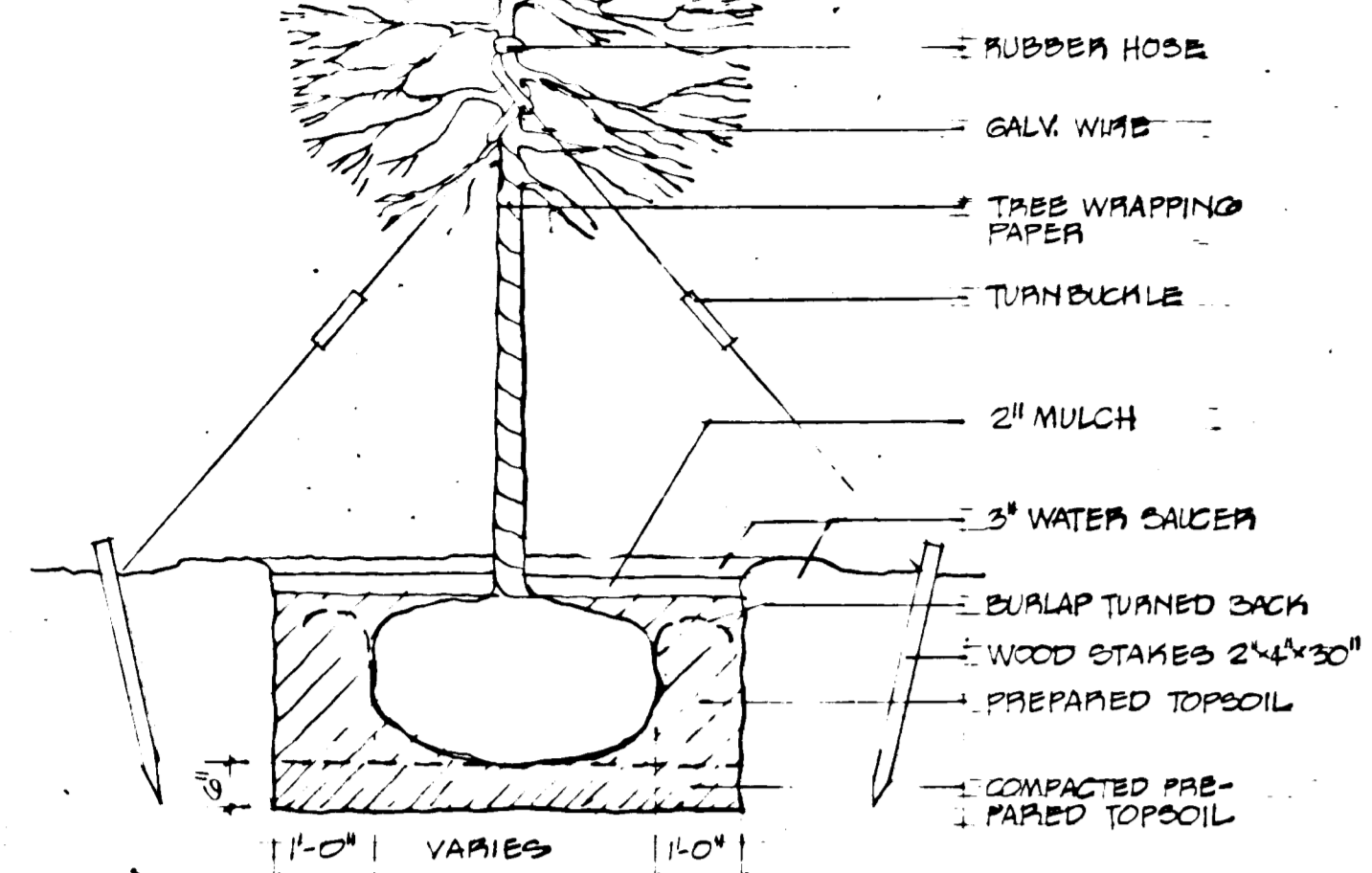

PLANT LIST

| KEY | BOTANICAL NAME | COMMON NAME | NO. | CM | HGT. | ROOT |
|-----|-------------------|-----------------|------|-----------|-------------|-----------------|
| BP | BETULA PAPERIFERA | PAPER BIRCH | 0 | | 0-15' | B-5 |
| HH | HEBERA MELIK | ENGLISH IVY | 5245 | | | EDIBLE CUTTINGS |
| TC | TILIA CORORATA | AMERICAN LINDEN | 12 | 3'-3 1/2' | 15'-17' HT. | 3 1/2' |

CASE LINDER WALLEY
 PHILADELPHIA, PA. 19103

PLANTING PLAN

A. J. CREATI AND ASSOCIATES, INC.
 MECHANICAL ENGINEERS

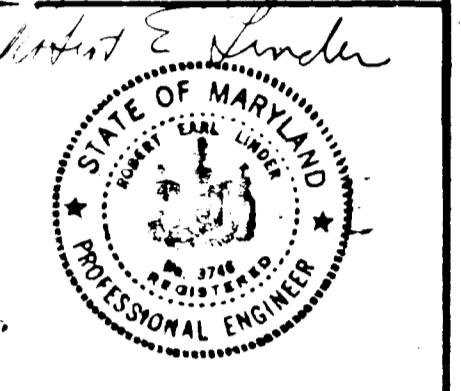

HOWARD SOIL CONSERVATION DISTRICT
 This development plan is approved for soil erosion and sediment control by Howard Soil Conservation District.
 District Conservationist Date: _____
 Howard Soil Conservation District

APPROVED: Howard Co. Office
 Planning Director Date: _____

Chief, Division of Land Use
 Planning & Transportation Planning

APPROVED: For Public Water
 & Sewerage Systems
 Howard Co. Health Officer Date: _____

APPROVED: For Public Water
 & Storm Drainage Systems
 Howard Co. Dept. of Public Works
 Director Date: _____

Chief, Bureau of Highways Date: _____
 Reviewed for Howard S.C.D. and meets technical requirements

Signature _____ Date: _____
 U.S. Soil Conservation Service

UNITS:
 1/8" = 1' ON SITE
 1/4" = 1' ON PLANNING AND STREET PLANS, TOWN CENTER, ANNAPOLIS, MD.

SECTION 7
 AREA OF
 HOWARD COUNTY, MD.
 SECTION DISTRICT: 5TH HOWARD COUNTY "A" MAP.

DATE: 11/15/72

DRAWN: RD

CHECKED: _____

DATE: 10/11/72

SCALE: 1" = 10'-0"

COMM. NO.: 974

DATE: 11/15/72

DATE: 11/15/72

SP5

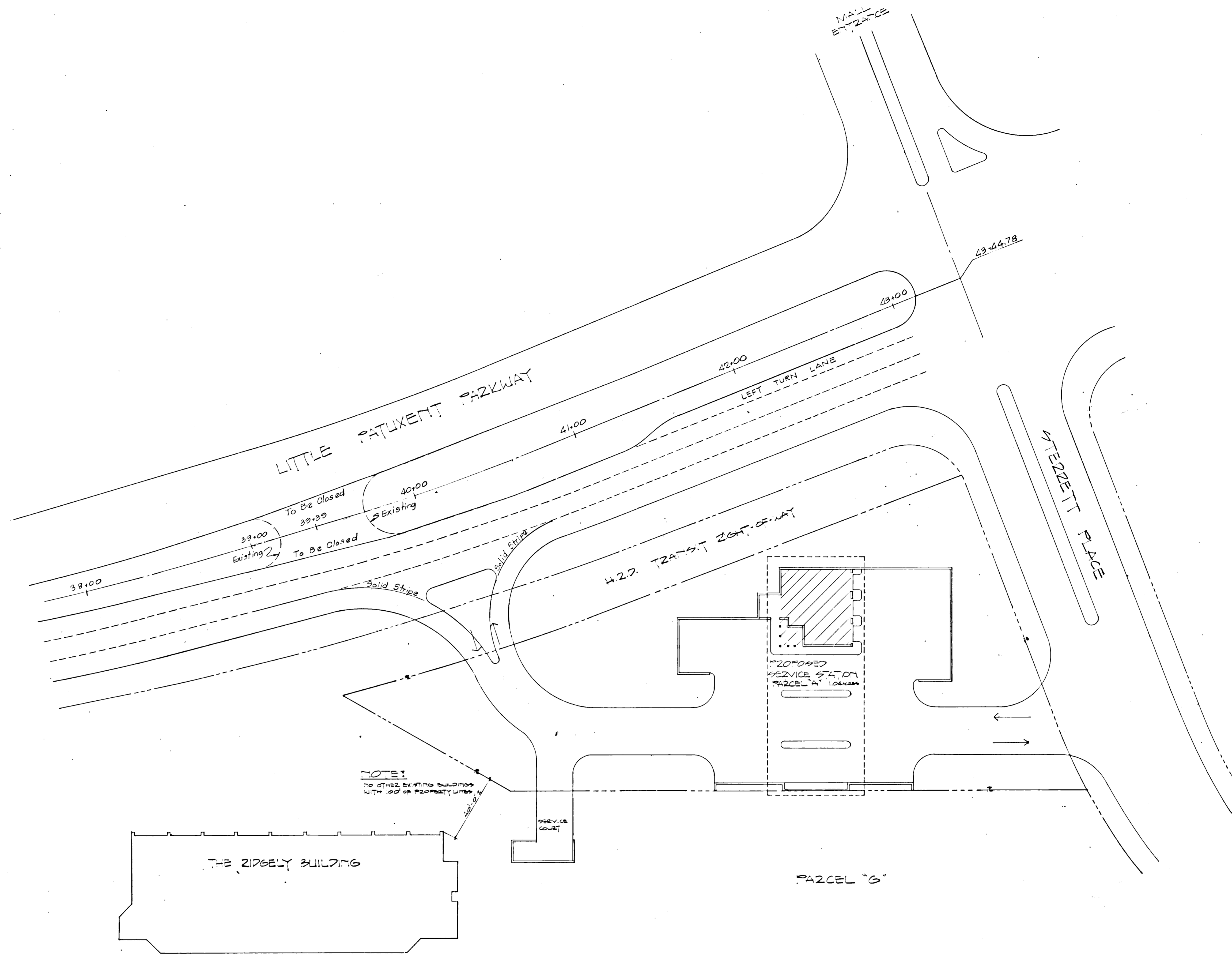

NOTE:
 TO OTHERS, EXCEPT FOR BUILDINGS
 WITH A LOT OR PROPERTY LINE

| |
|---|
| APPROVED: Howard Co. Office of Planning & Zoning Planning Director _____ Date _____ Chief, Division of Land Dev. & Transportation Planning _____ Date _____ |
| APPROVED: For Public/Private Water & Public/Private Sewerage Systems, Howard Co. Health Dept. County Health Officer _____ Date _____ |
| APPROVED: Howard Co. Office of Planning and Zoning Chief, Div. of Land Dev. & Trans. Planning _____ Date _____ |
| APPROVED: For Public Water, Public Sewerage & Storm Drainage Systems & Roads Howard Co. Dept. of Public Works Director _____ Date _____ Chief, Bureau of Highways _____ Date _____ |
| HOWARD SOIL CONSERVATION DISTRICT This development plan is approved for soil erosion and sediment control by Howard Soil Conservation District Rev'd. _____ Date _____ District Conservationist Approved Howard Soil Conservation Dist. Date _____ |
| Reviewed for Howard S.C.D. and meets technical requirements Signature _____ Date _____ U.S. Soil Conservation Service |

NOTE:
 THIS PLAN IS SUPPLEMENTARY TO DWG-99-1 AND
 GENERAL ARCHITECTURAL PLANS.

APPROVED
 11/15/72
 [Signature]

COPE LINDER WALKSLEY
 1427 SANSOM STREET
 PHILADELPHIA, PA. 19103

SUPPLEMENTARY SITE PLAN
 A. J. CREATI AND ASSOCIATES, INC.
 MECHANICAL ENGINEERS



1. GEN. REV. 1956-72

NOTES:
 1. HOUSED SEWERAGE AND
 2. PUBLIC WATER SUPPLY
 3. THE OWNER OF THIS
 4. PROJECT HAS ADVISED
 5. THAT THE PROJECT WILL
 6. BE CONSTRUCTED IN
 7. ACCORDANCE WITH THE
 8. REQUIREMENTS OF THE
 9. HEALTH DEPARTMENT
 10. AND THE DEPARTMENT
 11. OF PUBLIC WORKS
 12. OF HOWARD COUNTY
 13. MARYLAND.

SUPPLEMENTARY SITE
 PLAN - SHOWING DECELERATION
 LANE & NEARBY BUILDING

| | |
|-------------|--------------|
| DATE: | 09/15/72 |
| SCALE: | 1/4" = 1'-0" |
| CONTR. NO.: | 974 |
| DESIGNER: | R.A.L. |
| CHECKED: | R.S.L. |
| APPROVED: | R.S.L. |
| DWG. NO.: | SP4 |

SP4

STANDARD ROAD AND STREET DETAILS

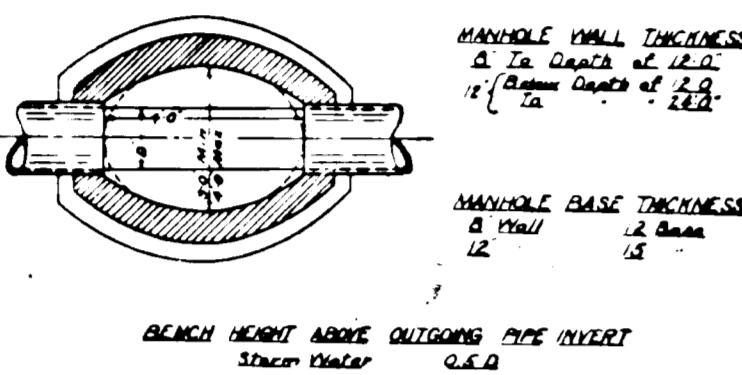
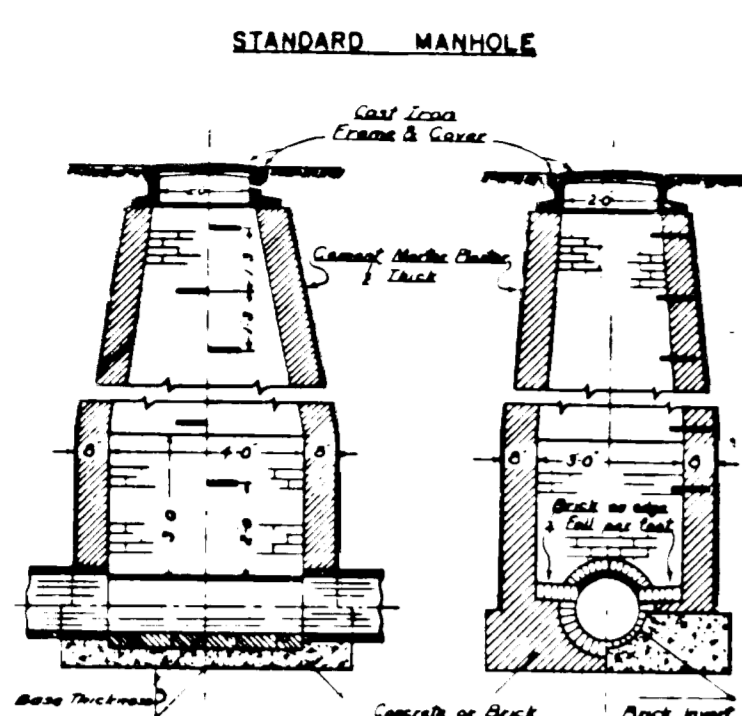

Howard County Standard Manhole
DRAWING D-103 Page 158

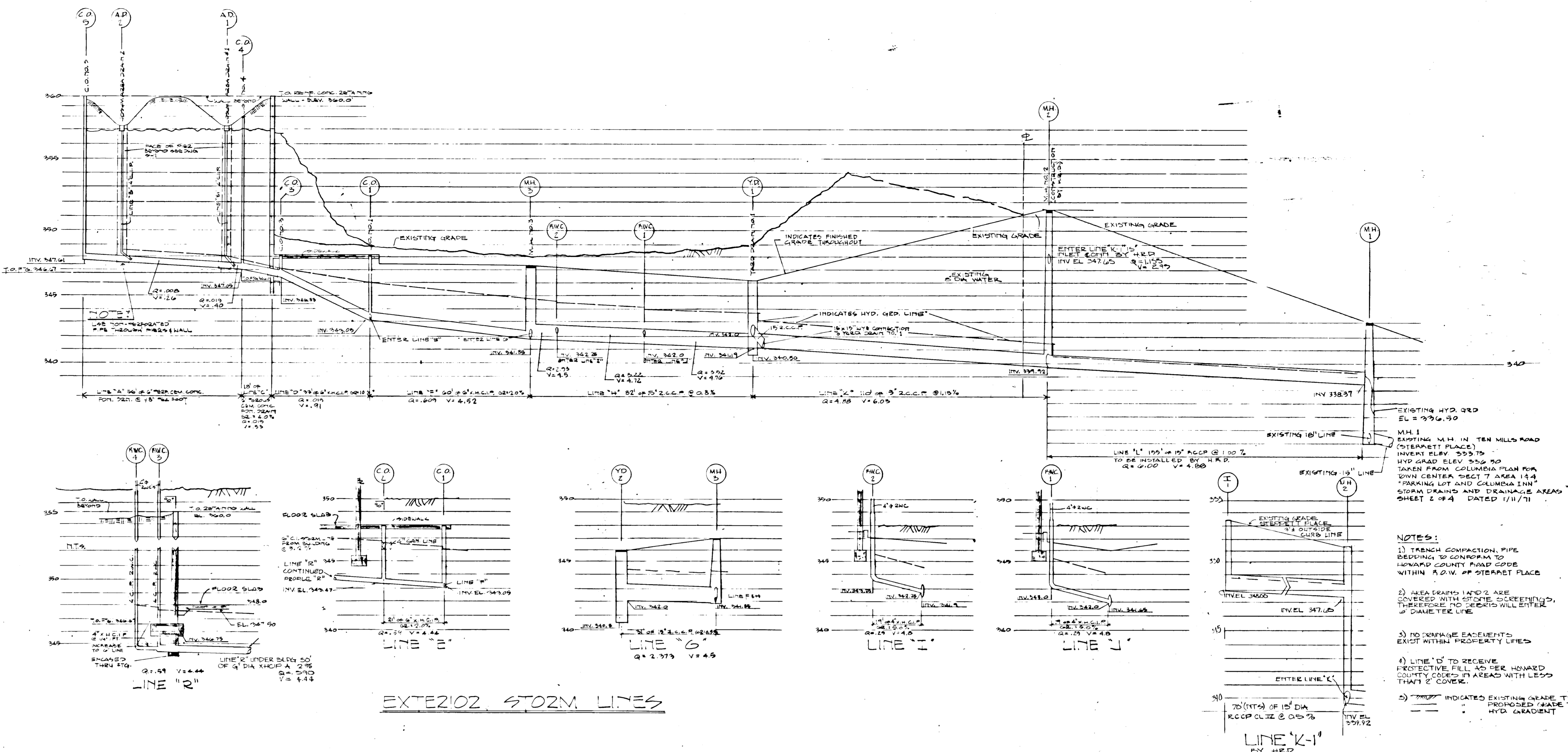

EXTERIOR STORM LINES

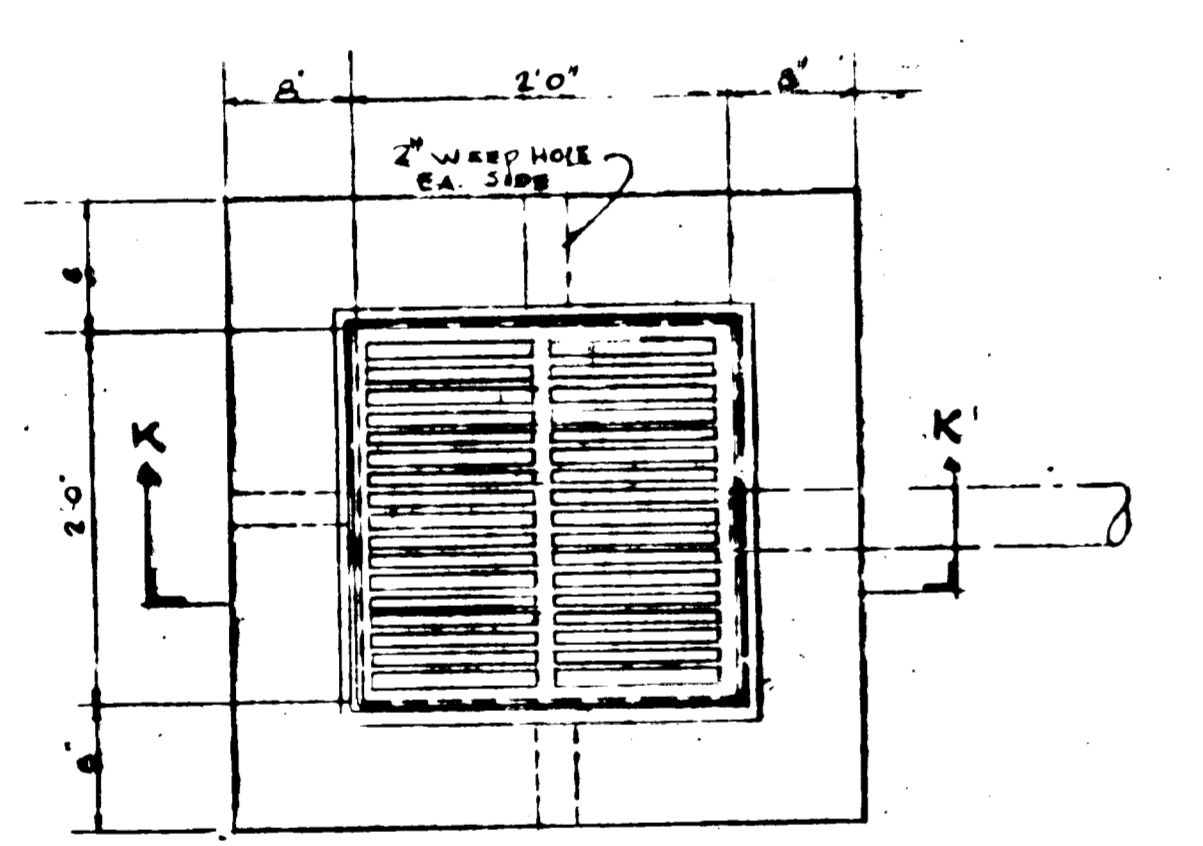

PLAN

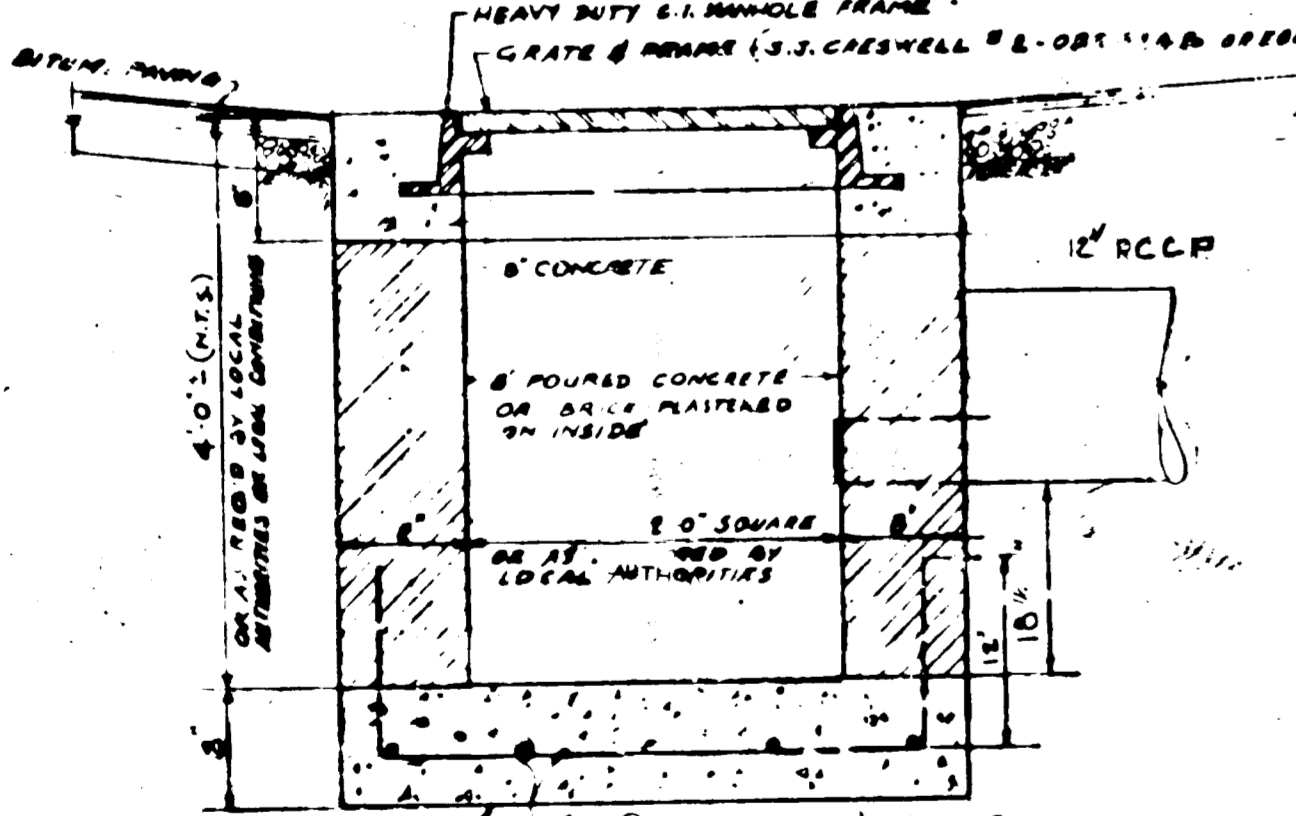

TYPICAL YARD DRAIN
SCALE 1"=10'

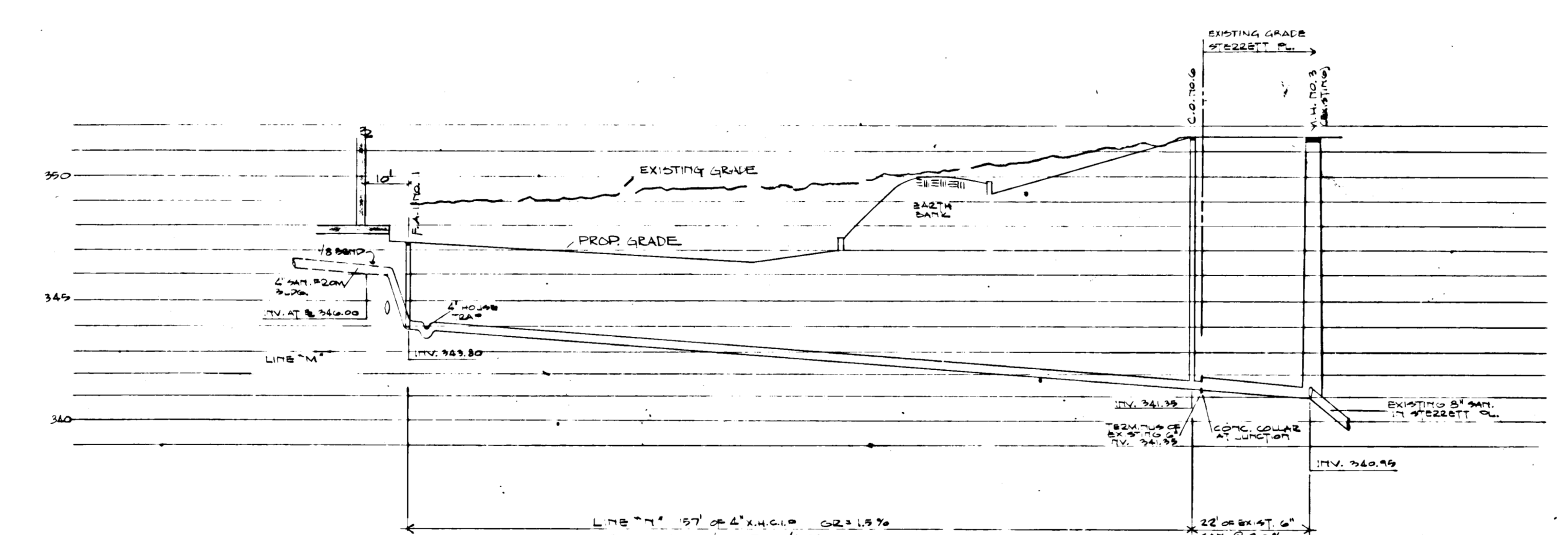

EXTERIOR SANITARY LINES

| STRUCTURE SCHEDULE | | | | | |
|--------------------|-----------|--------------|-------|-------|-------------------|
| NO. | TOP ELEV. | INVERT ELEV. | TYPE | DIAM. | REMARKS |
| MH1 | 347.0 | 340.95 | 4 DIA | 48" | EXIST. CO. M.H. |
| MH2 | 344.0 | 339.92 | 4 DIA | 48" | CONSTR. BY H.E.D. |
| MH3 | 347.0 | 341.85 | 4 DIA | 48" | CO. STD. BY G.D. |
| MH4 | 351.0 | 340.95 | 4 DIA | 48" | EXIST. SANITARY |
| E-1 | 344.0 | 340.0 | 6\"/> | | |

APPROVED: Howard Co. Office of Planning & Zoning
 Planning Director _____ Date _____
 Chief, Division of Land _____ Date _____
 Div. of Transportation Planning

APPROVED: For Public Water & Public Sewerage Systems, Howard Co. Health Dept.
 County Health Officer _____ Date _____

APPROVED: Howard Co. Office of Planning and Zoning
 Chief, Div. of Land Div. of Trans. Planning _____ Date _____

APPROVED: For Public Water, Public Sewerage & Storm Drainage Systems & Roads
 Howard Co. Dept. of Public Works
 Director _____ Date _____
 Chief, Bureau of Highways _____ Date _____

HOWARD SOIL CONSERVATION DISTRICT
 This development plan is approved for soil erosion and sediment control by Howard Soil Conservation District
 Sec'd. _____ Date _____
 District Conservationist
 App'd. _____ Date 11/23/72
 Howard Soil Conservation Dist.

Reviewed for Howard S.C.D. and meets technical requirements
 Signature _____ Date _____
 U.S. Soil Conservation Service

COLE LINDER WALKBLEY
 1827 SANSON STREET
 PHILADELPHIA, PA. 19103

IRVING SCHWARTZ ASSOCIATES
 ELECTRICAL ENGINEERS

A. J. CREATTI AND ASSOCIATES, INC.
 MECHANICAL ENGINEERS

STATE OF MARYLAND
 ENGINEER
 JOHN W. HARRIS
 No. 111512

REV. I - DRAINAGE 7/10/72
 #2 GEN. REV. 7/26/72

OWNER: HOWARD GERRARD AND DEVELOPMENT CORP.
 COLUMBIA, MD.
 LICENSE: OIL COMPANY
 LOCATION: 726 GREENBAY LITTLE ROCK, MARYLAND AND DISTRICT OF COLUMBIA
 TOWN CENTER PROJECT
 AREA: 100,000 SQ. FT.
 HOWARD COUNTY, MD.
 SUBJECT: 5TH SECTION CONTRACT HOWARD COUNTY TOWN CENTER

DATE: 11/15/72

SCALE: 1"=10'
 SHEET NO: 974
 DRAWN: P.A.L.
 CHECKED: P.L.K.
 AT 20:00: S.B.L.
 DATE: 11/15/72

SP5 2

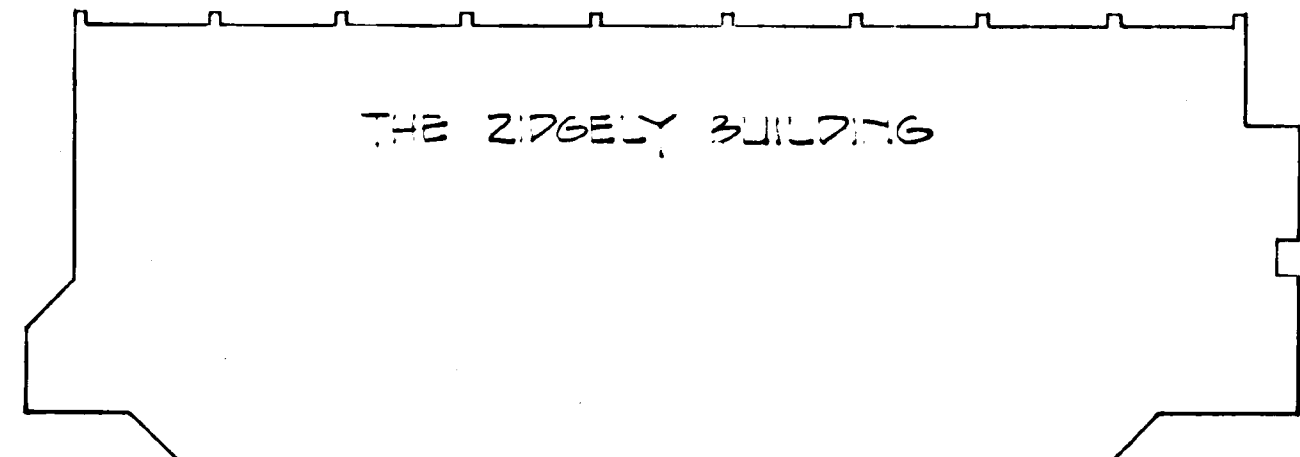
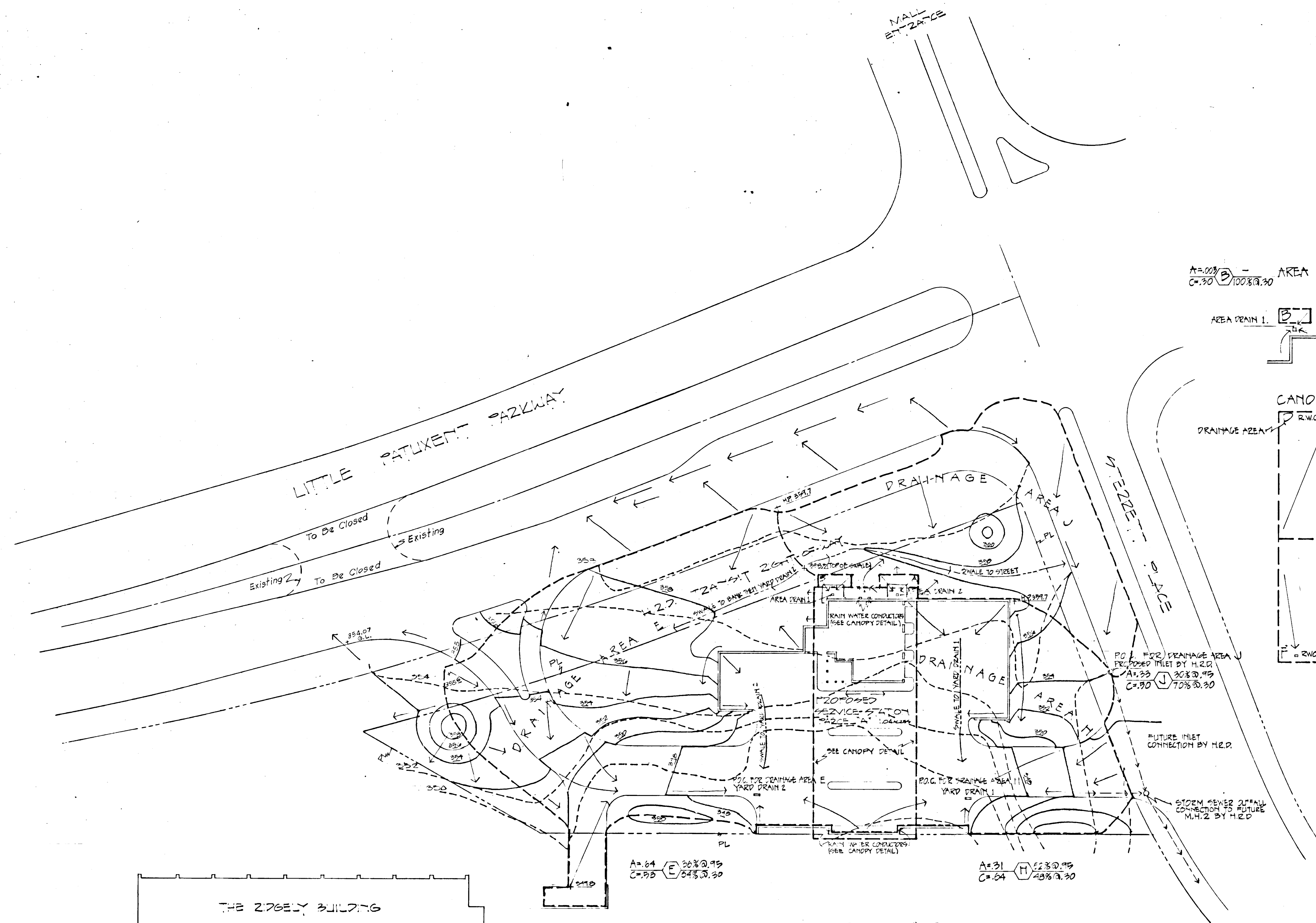

PARCEL "G"

NOTE: 50 YEAR FLOOD PLAIN NOT APPLICABLE TO THIS SITE

SUMMARY ANALYSIS

| DRAINAGE AREA | ACRES | "C" VALUE |
|---------------|-------|-----------|
| A | .004 | .30 |
| B | .006 | .30 |
| C | .044 | .33 |
| D | .044 | .33 |
| E | .042 | .33 |
| F | .044 | .33 |
| G | .044 | .33 |
| H | .310 | .54 |
| J | .33 | .50 |
| | 1.459 | |

APPROVED
PLANNING BOARD
OF HOWARD COUNTY
11/15/72
[Signature]

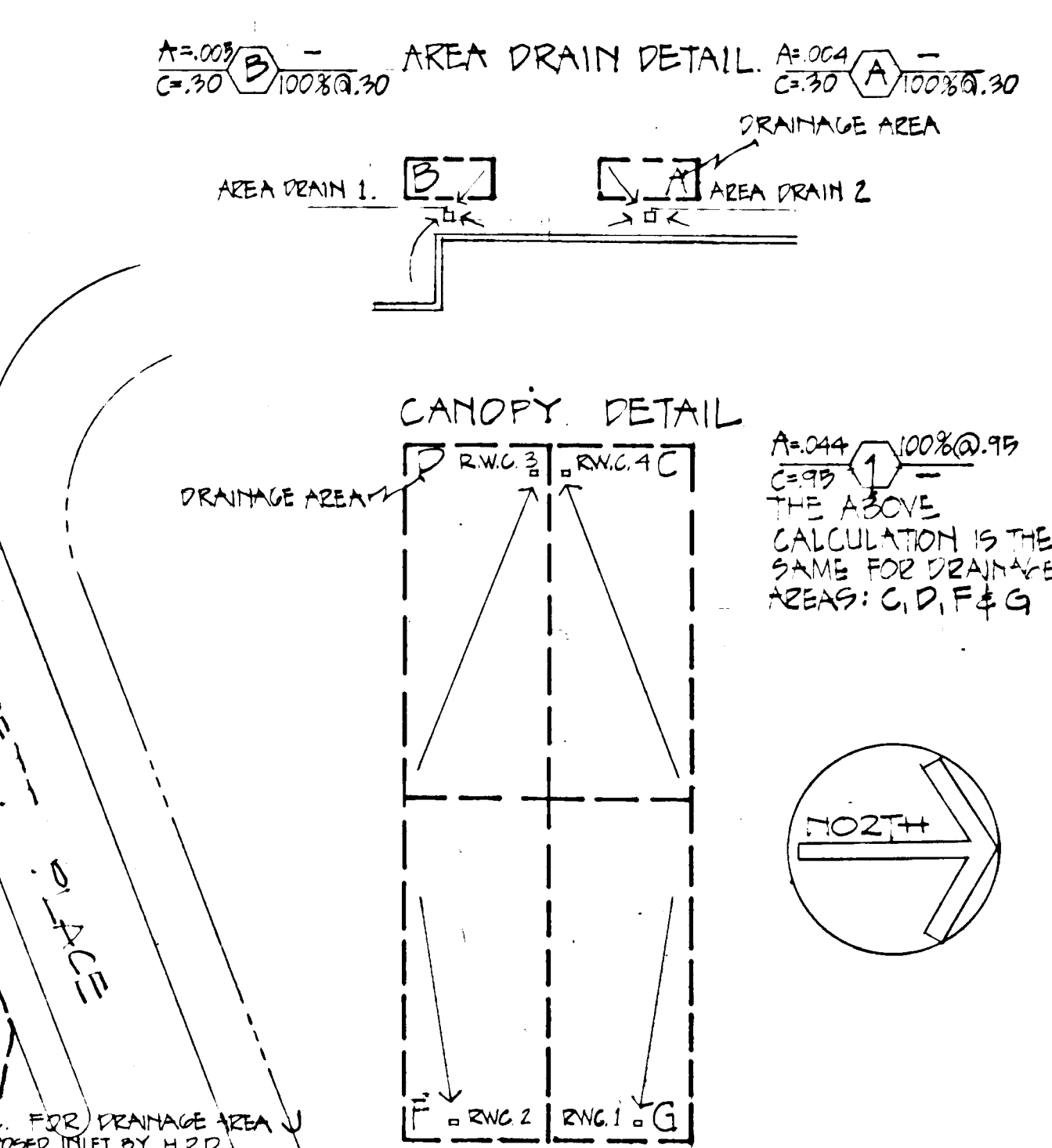

APPROVED: Howard Co. Office of Planning & Zoning
[Signature] 5-1-73
Planning Director Date

APPROVED: Howard Co. Office of Planning & Zoning
[Signature] 5/1/73
Chief, Div. of Land Dev. & Trans. Planning Date

APPROVED For Public Water & Public Sewerage Systems
Howard Co. Health Dept.
[Signature] 5/1/73
County Health Officer Date

APPROVED For Public Water, Public Sewerage & Storm Drainage Systems & Roads
Howard Co. Dept. of Public Works
[Signature] 5/1/73
Director Date

APPROVED For Public Water, Public Sewerage & Storm Drainage Systems & Roads
Howard Co. Dept. of Public Works
[Signature] 5/1/73
Chief, Bureau of Highways Date

HOWARD SOIL CONSERVATION DISTRICT
This development plan is approved for soil erosion and sediment control by Howard Soil Conservation District
[Signature] 4/25/73
District Conservationist Date

Approved: [Signature] 4/25/73
Howard Soil Conservation Dist. Date

Reviewed for Howard S.C.D. and meet's technical requirements
[Signature] 4-25-73
Date
US Soil Conservation Service

COPE LINDER WALMSLEY
1127 HANSON STREET
PHILADELPHIA, PA. 19102

IRVING SCHWARTZ ASSOCIATES
ELECTRICAL ENGINEERS

A. J. CREATH AND ASSOCIATES, INC.
MECHANICAL ENGINEERS

1. GET REV. 13 PAGE 12

Howard & Cope
[Seal]

Robert E. Linder
[Seal]

OWNER: HOWARD RESEARCH AND DEVELOPMENT CORP.
COLUMBIA, MD.
LESSOR: OIL COMPANY

LOCATION: S.E. CORNER OF LITTLE PATUXENT PARKWAY AND STREETT PLACE, COLUMBIA, MARYLAND, PARCEL AREA 60, PARCEL HOWARD COUNTY, MD.

LOCAL DIST: 5TH SECTION DISTRICT, HOWARD COUNTY, MD. MAP

ZONING: COMMERCIAL

BOUNDARY AS SHOWN PER RECORDED PLAT COLUMBIA TOWN CENTER SECTION 7, AREA 60, SUBDIVISION OF SECTION 7, AREA 60, (SECTION 7, AREA 60, 1971 RECORDED PLAT BOOK 21 FOLIO 60)

AREA OF PARCEL: 1.459 AC. OR 65,800 SQ. FT.
COVERED AREA: 1,884 SQ. FT.
BUILDING AREA: 1,980 SQ. FT.
PAVING AREA: 1,395 SQ. FT.
PARKING SPACES: 12 (10'x20')

DRAINAGE AREA MAP

DATE: 5-1-73
SCALE: 1"=40'-0"
COMMITTEE: 4/72
DRAWN BY: B.V.C.
CHECKED BY: B.V.C.
APPROVED BY: B.V.C.
DATE: 5-1-73

SPG 1

COPE LINDEK & HANLEY
1427 SANDYON STREET
PHILADELPHIA, PA. 19103

A. J. CREATI AND ASSOCIATES, INC.
MECHANICAL ENGINEERS

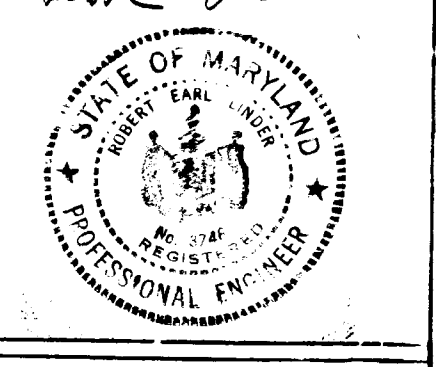
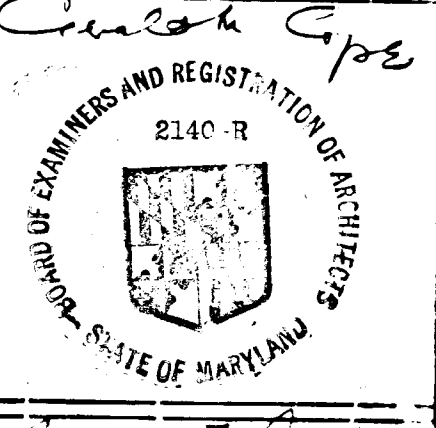

1. GEN. REV. 19 DEC 72

1. ALL SOIL EROSION AND SEDIMENT CONTROL FACILITIES TO BE CONSTRUCTED IN ACCORDANCE WITH HOWARD SOIL CONSERVATION DISTRICT STANDARDS AND SPECIFICATIONS.
2. SEE PLANTING SPECIFICATIONS AND SCHEDULES FOR ATTACHMENTS.

SEDIMENT CONTROL PLAN

| | |
|--------------|-------------|
| DATE: | 11/15/72 |
| SCALE: | 1" = 10'-0" |
| DRAWN BY: | W.A.L. |
| CHECKED BY: | W.A.L. |
| APPROVED BY: | W.A.L. |
| DATE: | 11/15/72 |

SP-1

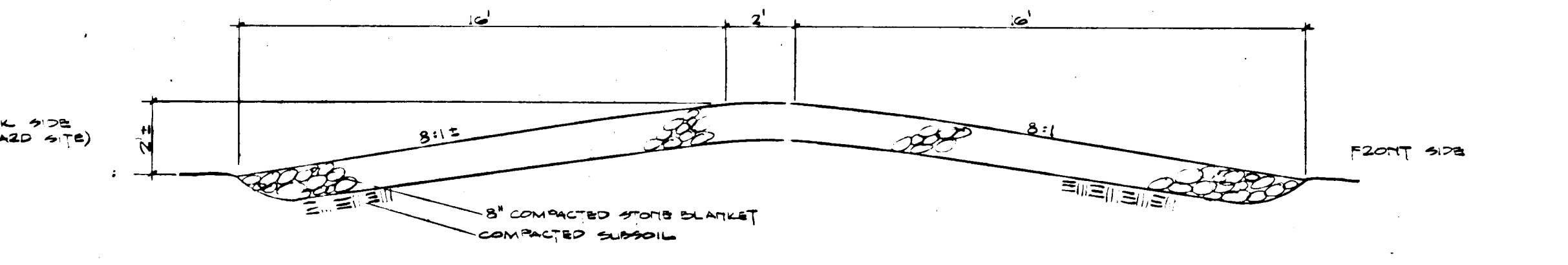

TEMPORARY STONE BEAM DETAIL
1/4" = 1'-0"

NOTE:
1. STONE TO BE TYPE 3 SUBGRADE AS SPECIFIED IN THE HOWARD SOIL CONSERVATION DISTRICT MANUAL.
2. STONE BEAM SHALL BE REMOVED BY CONTRACTOR BEFORE FINAL PAVING OPERATIONS.

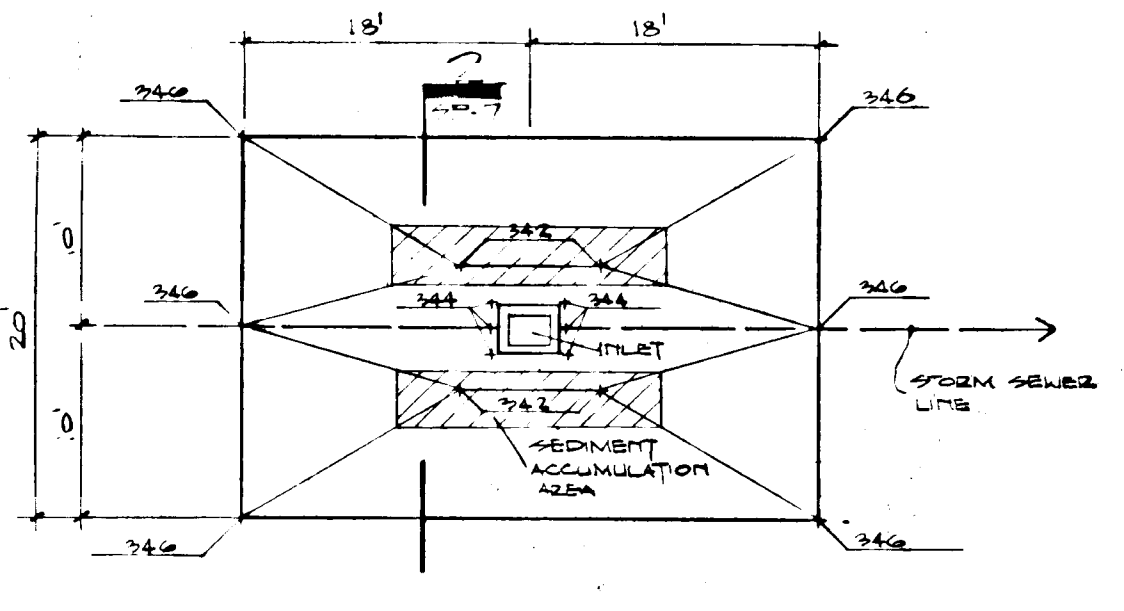

KEY PLAN
1/4" = 1'-0"

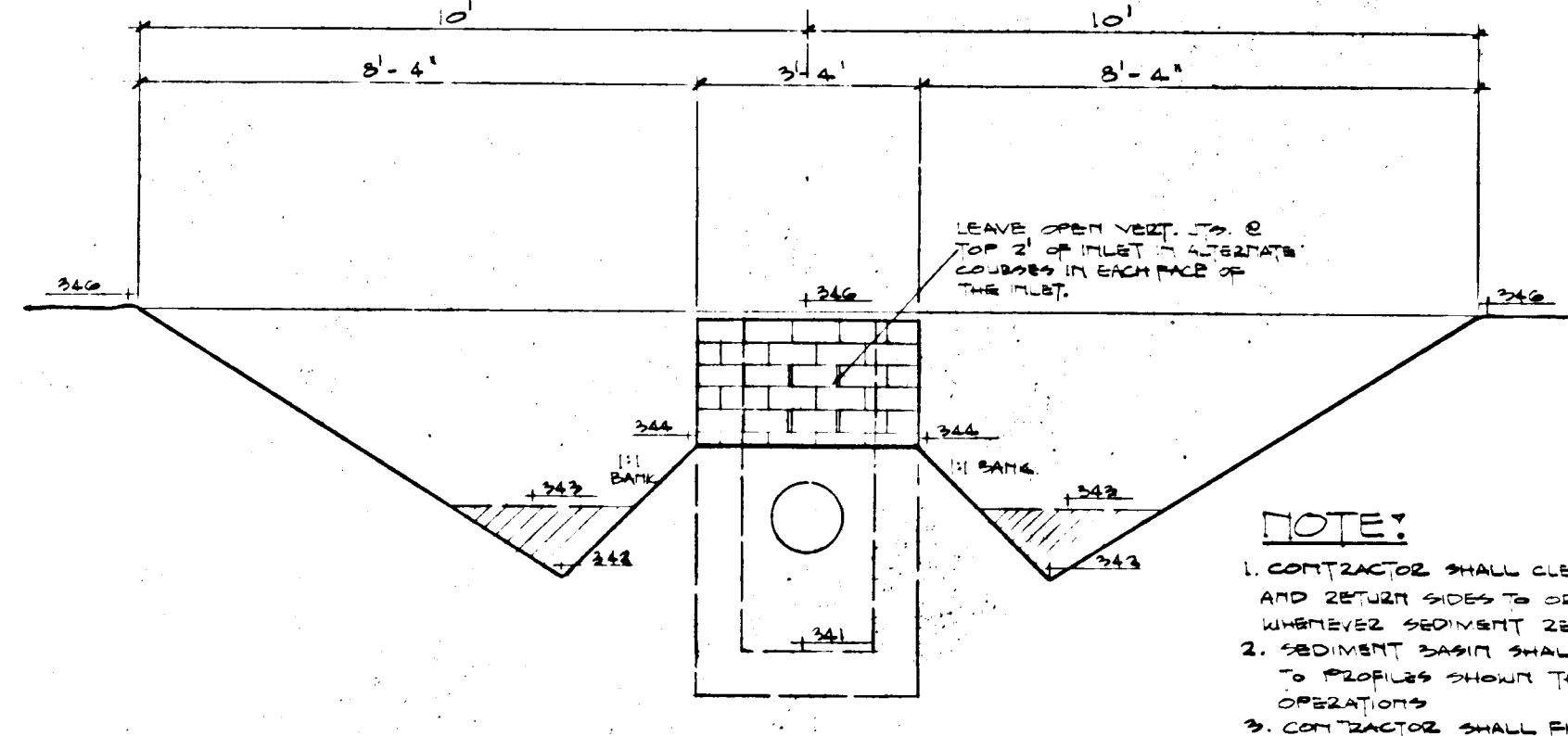

SEDIMENT BASIN DETAIL
3/8" = 1'-0"

NOTE:
1. CONTRACTOR SHALL CLEAR OUT SAND FROM AND RETURN SIDES TO ORIGINAL SLOPES SURROUNDING EXISTING SEDIMENT BASIN.
2. SEDIMENT CONTROL WALLS TO BE MAINTAINED TO PREVENT SAND FROM ENTERING THROUGHOUT CONSTRUCTION.
3. CONTRACTOR SHALL MAINTAIN DRAINAGE SLOPE IN THAT WALLS WITH VEGETATION BEFORE FINAL PAVING OPERATIONS.
4. ALL SEDIMENT CONTROL WALLS TO BE CONSTRUCTED TO 2% TO 4% SLOPE.
5. NO SEDIMENT CONTROL WALLS TO BE CONSTRUCTED WITH APPROVAL OF THE HOWARD SOIL CONSERVATION DISTRICT.

GENERAL NOTES:
1. ALL SOIL EROSION AND SEDIMENT CONTROL FACILITIES TO BE CONSTRUCTED IN ACCORDANCE WITH HOWARD SOIL CONSERVATION DISTRICT STANDARDS AND SPECIFICATIONS.
2. SEE PLANTING SPECIFICATIONS AND SCHEDULES FOR ATTACHMENTS.

CALCULATIONS:

SEDIMENT BASIN NO. 1
REQUIRED STORAGE:
 $0.5 \text{ m}^3 (7.1 \text{ cu yd}) + 0.5 \text{ m}^3 (7.1 \text{ cu yd}) = 1.0 \text{ m}^3 (14.2 \text{ cu yd})$
PROVIDED: 31 cu yd

SEDIMENT BASIN NO. 2
REQUIRED STORAGE:
 $0.5 \text{ m}^3 (7.1 \text{ cu yd}) + 0.5 \text{ m}^3 (7.1 \text{ cu yd}) = 1.0 \text{ m}^3 (14.2 \text{ cu yd})$
PROVIDED: 31 cu yd

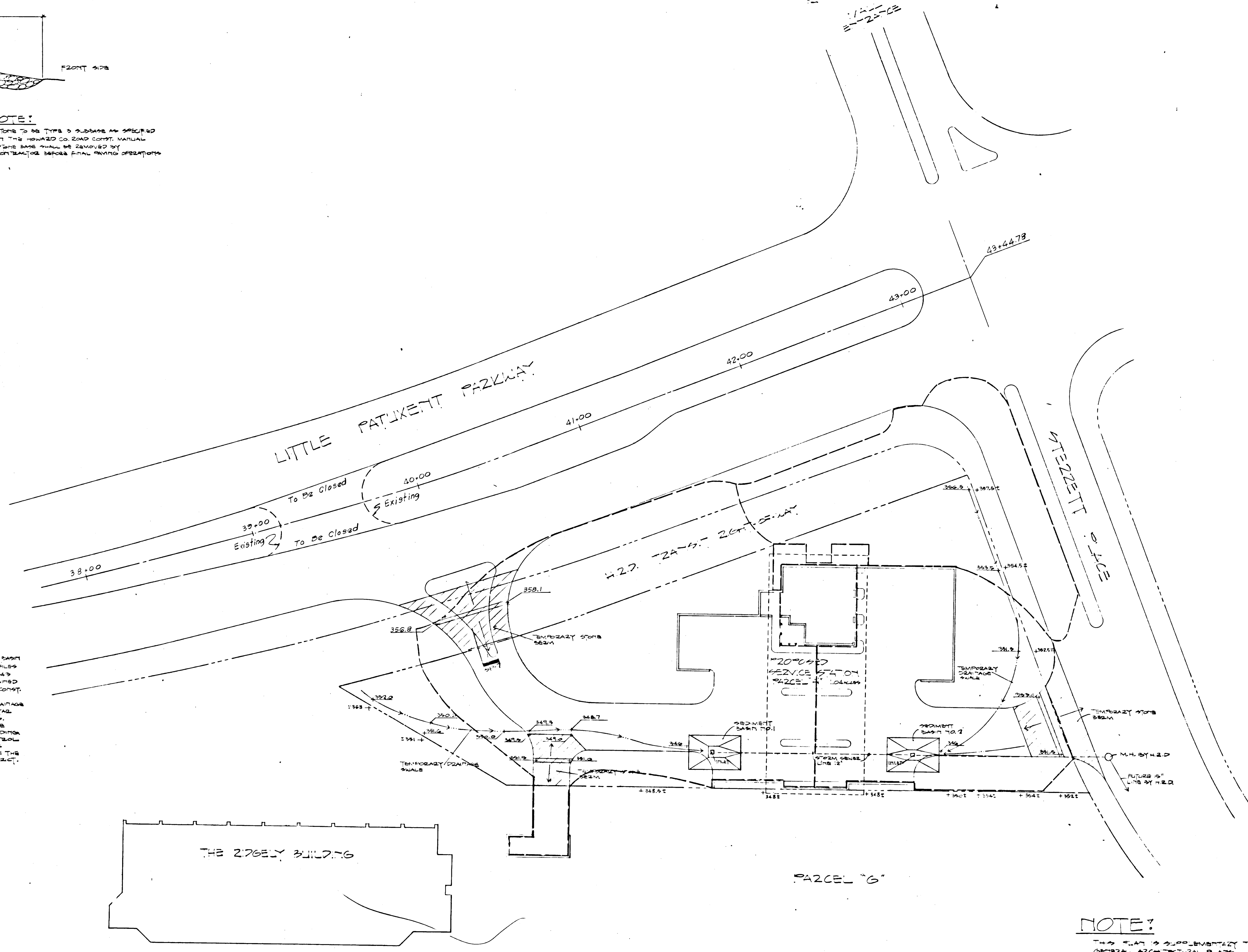

NOTE:
THIS PLAN IS SUBMITTED TO THE HOWARD SOIL CONSERVATION DISTRICT.

APPROVED HOWARD COUNTY OFFICE
PLANNING & ZONING
DATE: 11/15/72
CHIEF DIVISION OF LAND DEVELOPMENT & TRANSPORTATION PLANNING

DEPT. OF PUBLIC WORKS
Chief, Bureau of Highways Date

APPROVED For Public Water, Sewerage & Storm Drainage Systems
County Health Officer Date

APPROVED Howard Co. Office of Planning & Zoning
Chief Div. of Land Dev. & Trans. Date

APPROVED For Public Water, Public Sewerage & Storm Drainage Systems & Roads
Howard County Dept. of Public Works Director Date

Reviewed For Howard SCD and local Technical Requirements
Date

119 Soil Conservation Service

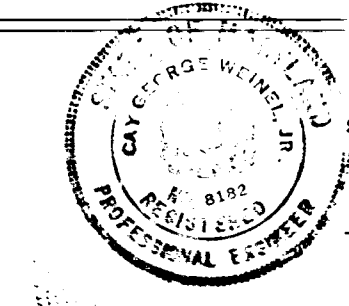

Certification by the Professional Engineer:
"I certify that the plan of development and the plan for control of silt and erosion meets the requirements, standards, and specifications of the Howard Soil Conservation District."
Date: 1/13/73

Certification by the developer:
"I certify that all development and/or construction will be done according to this plan of development and plan of silt and sediment control."
Date: 4/15/73

Signature block for approval by the Howard Soil Conservation District:
"This development plan is approved for soil erosion and sediment control by the Howard Soil Conservation District."
Date: 4/15/73

APPROVED
PLANNING BOARD
OF HOWARD COUNTY
DATE: 11/15/72

SOP 72-111c