

ITEM	DESCRIPTION	QUANTITY	UNIT	ESTIMATE	REMARKS
1
2
3
4

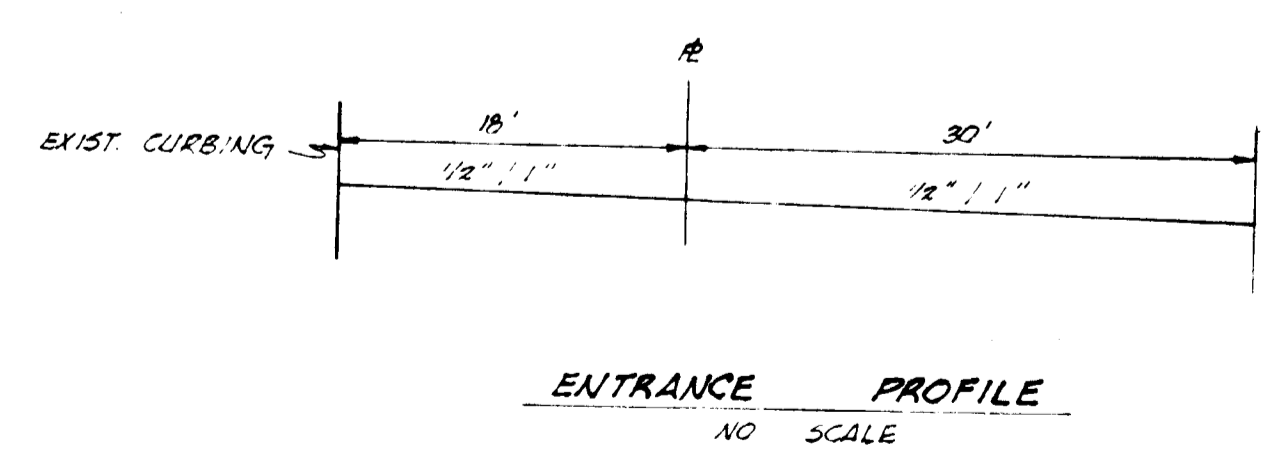
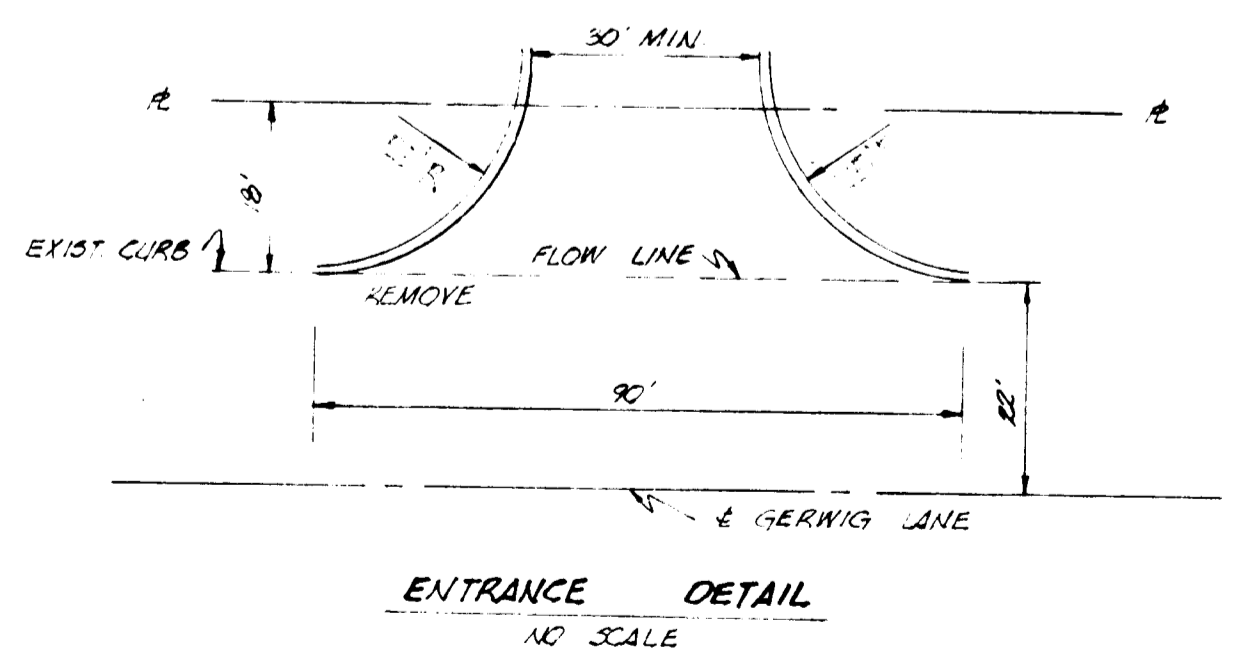
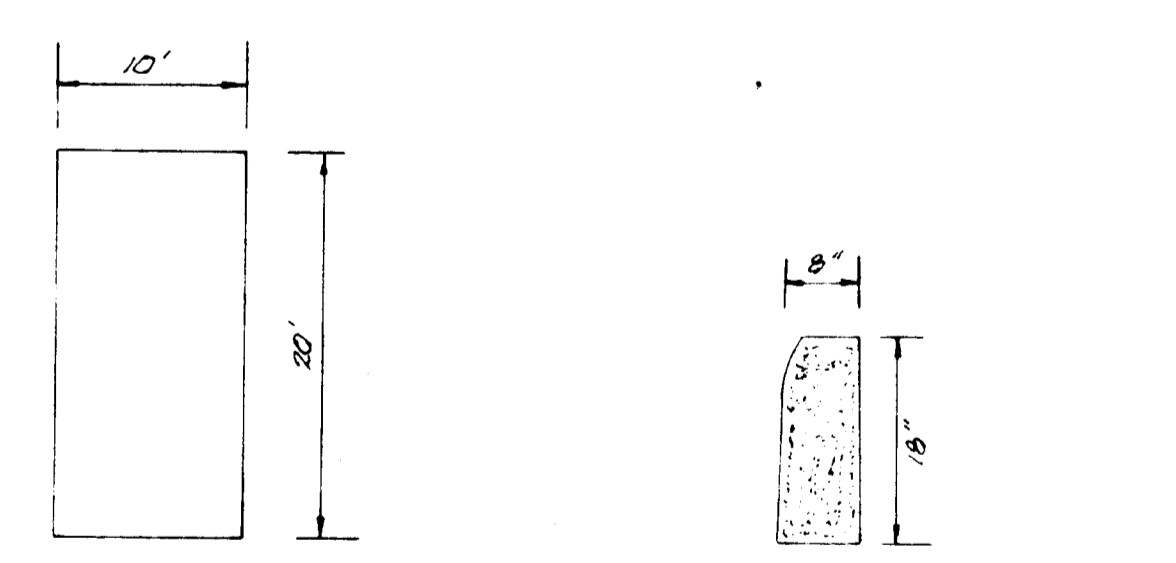
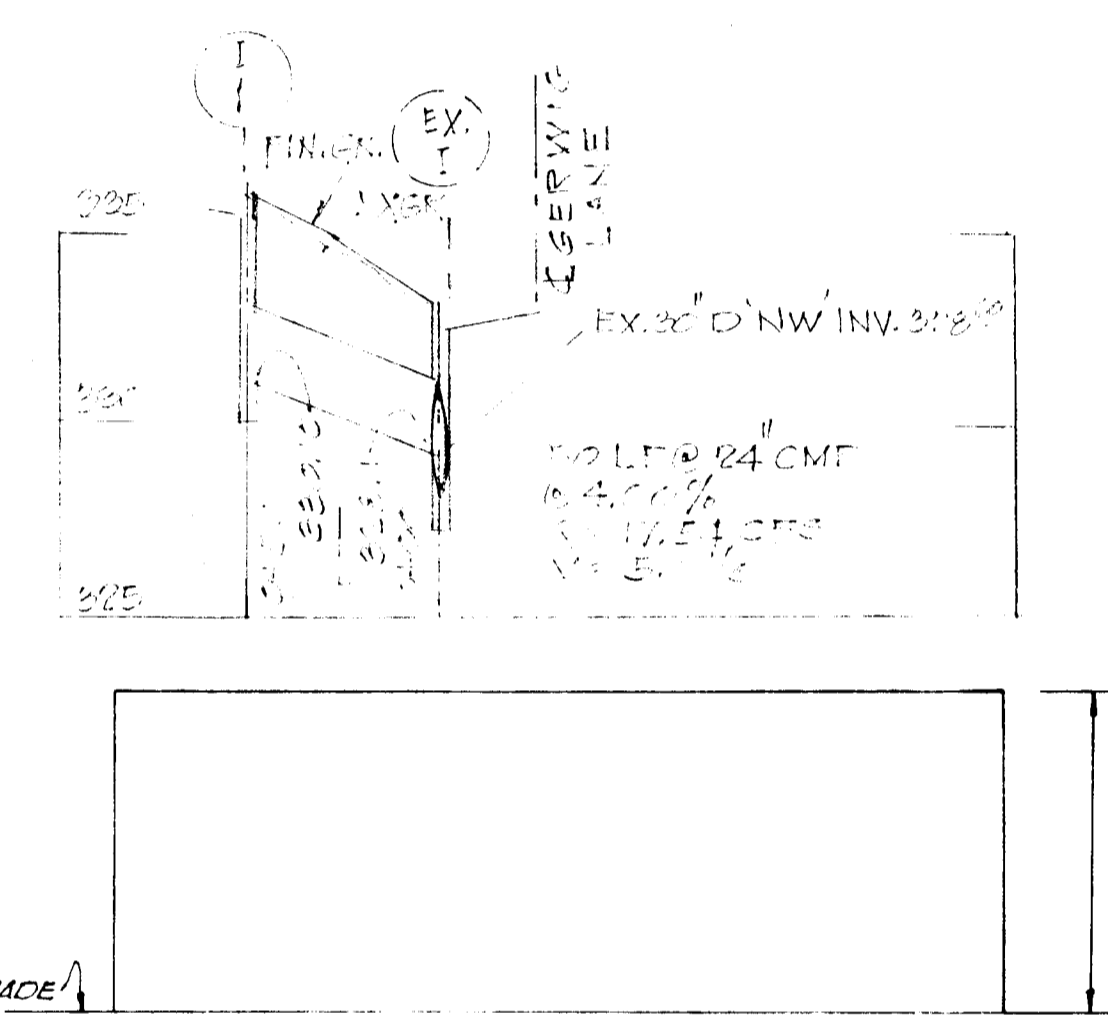

PAVING SPECIFICATIONS
NO SCALE

1/2" BITUM CONCRETE BAND C-3
2 1/2" BITUM CONCRETE BINDER BAND C-2
7" CRUSHER RUN BASE 2 COURSES

TITLE	DRAINAGE AREA MAP			ENGINEERING PLANNING SURVEYING BY
PROJECT	E.G.U. SUBDIVISION - SEC. 2, AREA 3 - P-62			BOENDER ASSOCIATES
LOCATION	6th ELECTION DISTRICT - COLUMBIA, MARYLAND			BALTIMORE, MD. COLUMBIA, MD.
DATE	4/2/72	SCALE	1" = 50'	DRAWN BY D.M.R. JOB NO. 7228 301-

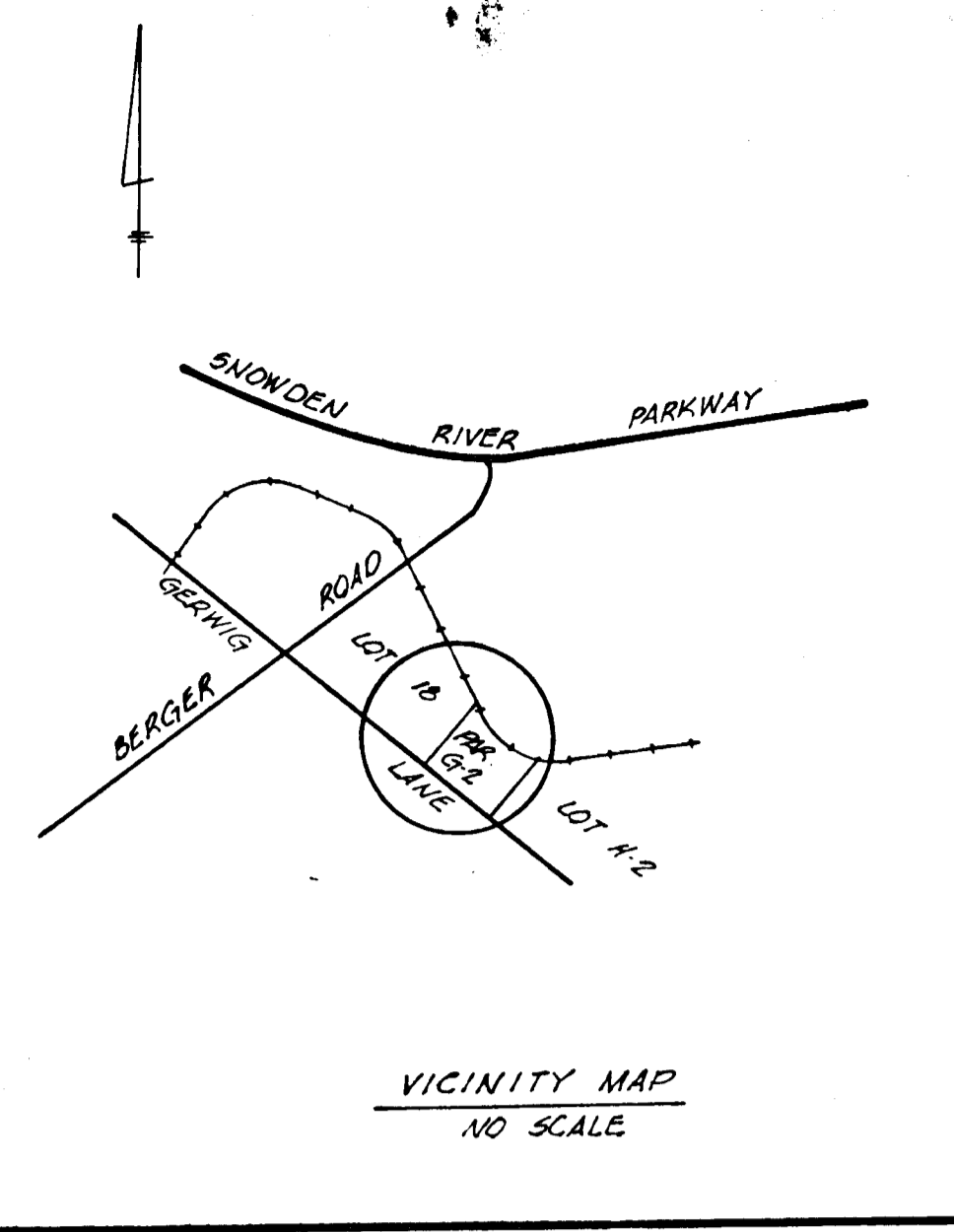
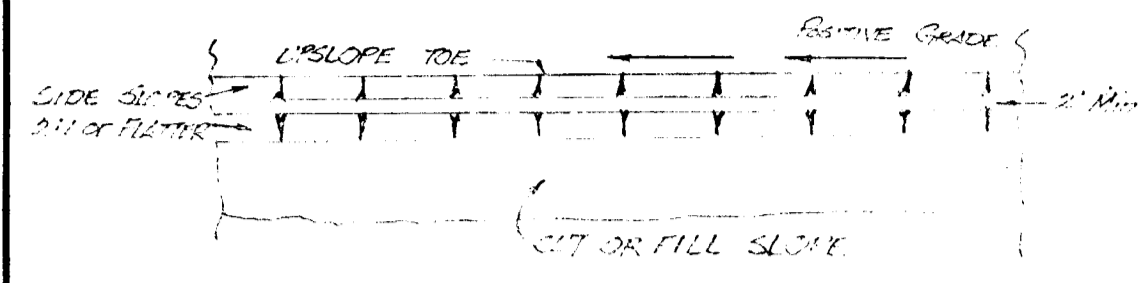
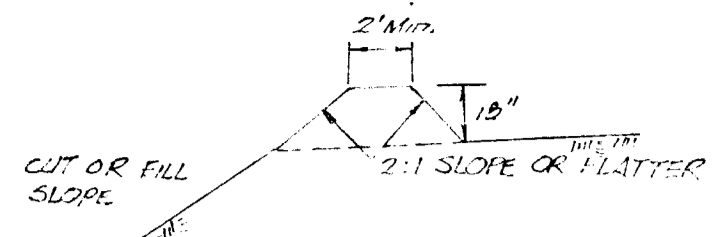

- SEDIMENT CONTROL NOTES**
1. 18" DIVERSION BERM TO BE INSTALLED AT THE TOP OF ALL CUT SLOPES GREATER THAN 4 VERTICAL FEET TO PREVENT EROSION OF SLOPES.
 2. ALL DISTURBED AREAS WILL BE PERMANENTLY STABILIZED AS FOLLOWS:
 - A. 3" TOPSOIL
 - B. LIME - PULVERIZED COLOMBIAN LIMESTONE @ 2000 LBS./ACRE.
 - C. FERTILIZER - COMMERCIAL 5-10-10 @ 1000 LBS./ACRE.
 - D. GRASS - 80% KENTUCKY BLUE GRASS, 40% CHEWINGS RED FESCUE, AND 10% RED TOP @ 2.5 LBS./1000 sq. ft.
 - E. MULCH TO BE DONE FROM FEB. 1 TO MAY 1 OR FROM AUG. 15 TO NOV. 1.
 3. THE CONTRACTOR SHALL NOTIFY HOWARD SOIL CONSERVATION DISTRICT (445-3180) AT LEAST 24 HOURS PRIOR TO ANY GRADING.
 4. LIMIT GRADING TO ONLY THOSE AREAS INVOLVED IN CURRENT CONSTRUCTION ACTIVITIES.
 5. MINIMIZE LENGTH OF TIME OF EXPOSURE OF UNPROTECTED GRADED AREAS.
 6. PERMANENT STABILIZATION OF GRADED AREAS SHALL BE DONE AS SOON AS POSSIBLE AFTER CONSTRUCTION.
 7. IF PERMANENT STABILIZATION CANNOT BE PROVIDED, TEMPORARILY SEED AND MULCH GRADED AREAS.
 8. ALL INLETS SHALL BE CAPPED. THE CAP SHALL BE 1/2" THICK METAL PLATE OR EQUIVALENT, & SHALL BE OF A SIZE TO EXTEND 6" ON EACH SIDE OF THE INLET & BE INTO THE GROUND.

I CERTIFY THAT THE PLAN OF DEVELOPMENT AND PLAN FOR CONTROL OF SILT AND EROSION MEETS THE REQUIREMENTS, STANDARDS AND SPECIFICATIONS OF THE HOWARD SOIL CONSERVATION DISTRICT.

Edward J. Gorman
EDWARD J. GORMAN
4-20-72
DATE

I CERTIFY THAT ALL THE DEVELOPMENT AND/OR CONSTRUCTION WILL BE DONE ACCORDING TO THIS PLAN OF DEVELOPMENT AND PLAN OF SITE AND SEDIMENT CONTROL.

Edward J. Gorman
EDWARD J. GORMAN
4-20-72
DATE

THIS PLAN OF DEVELOPMENT IS APPROVED FOR SOIL EROSION AND SEDIMENT CONTROL BY THE HOWARD SOIL CONSERVATION DISTRICT.

REVIEWED: *James H. Helm* 4-20-72
DATE

APPROVED: *Robert W. Ziehm* 4-20-72
DATE

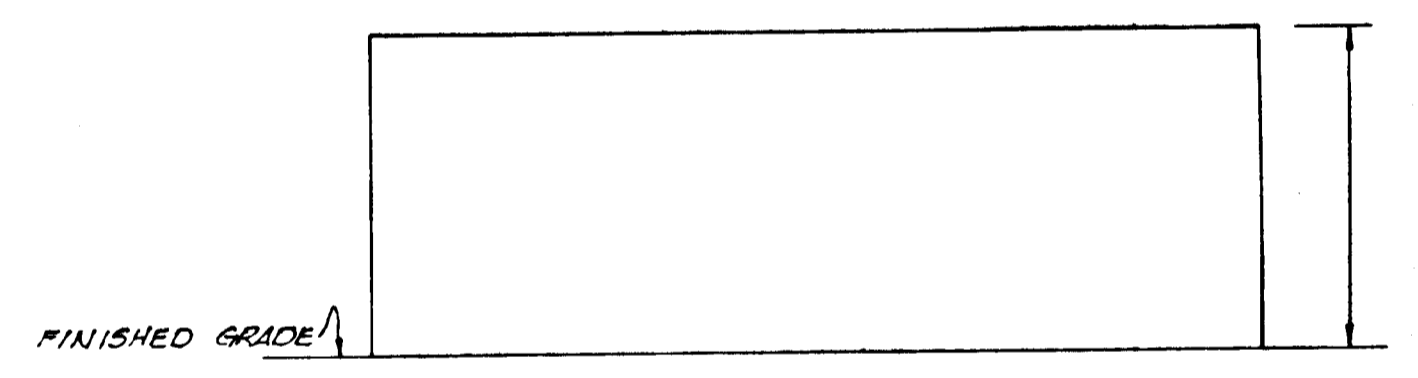
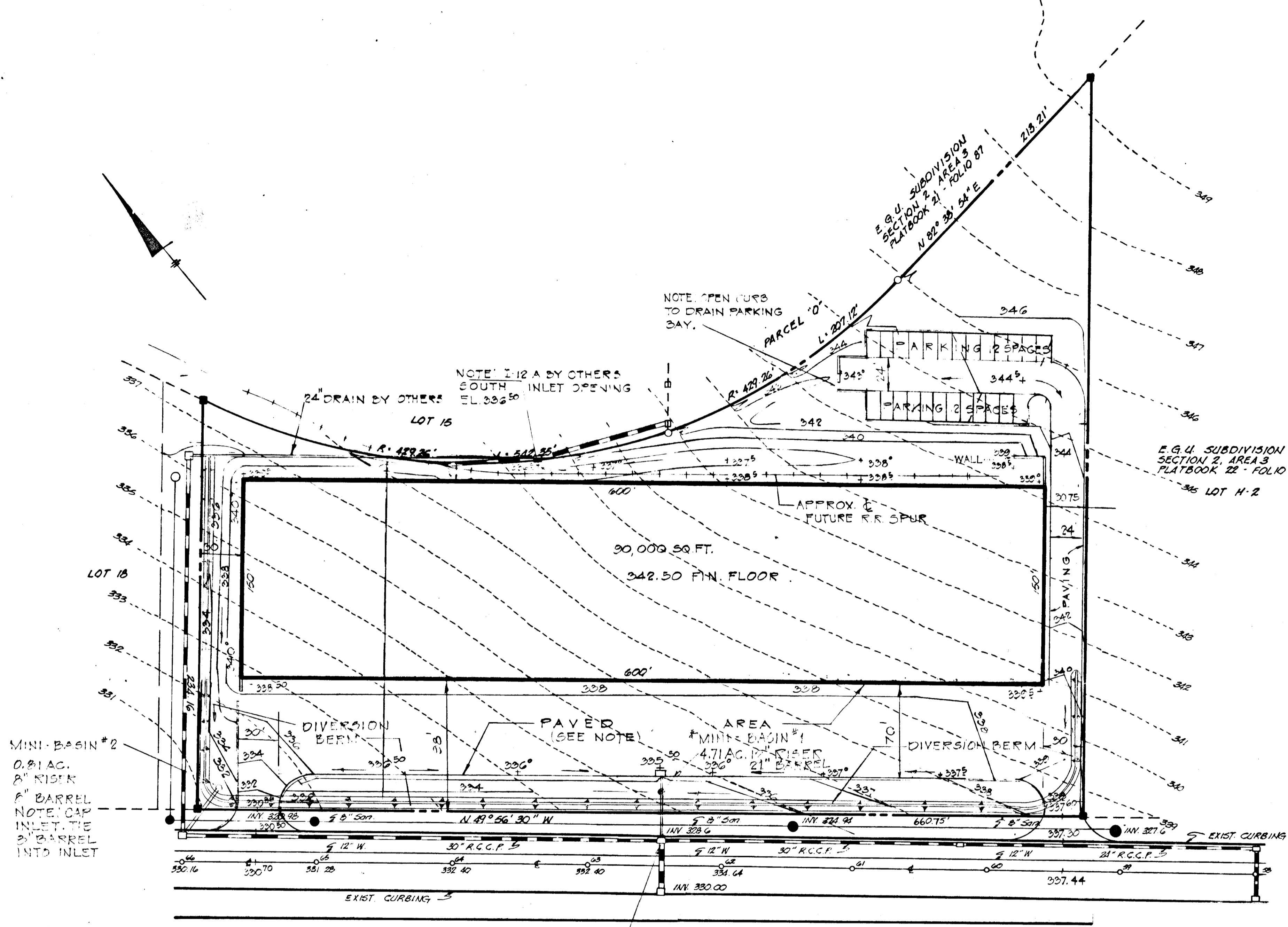

MINI-BASIN #2
0.81 AC.
8" RISE
8" BARREL
NOTE: CAP INLET. THE 24" BARREL INTO INLET

NOTE: CAP INLET - THE 24" BARREL INTO INLET

NOTE: PAVED AREA 4'-0" BELOW FIN. FLOOR EL. FOR DOCKING & LOADING.

BUILDING PROFILE
NO SCALE

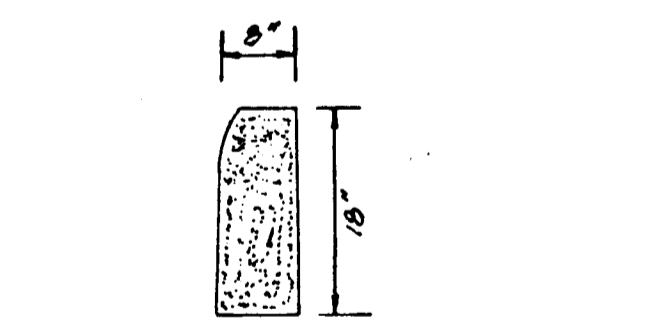
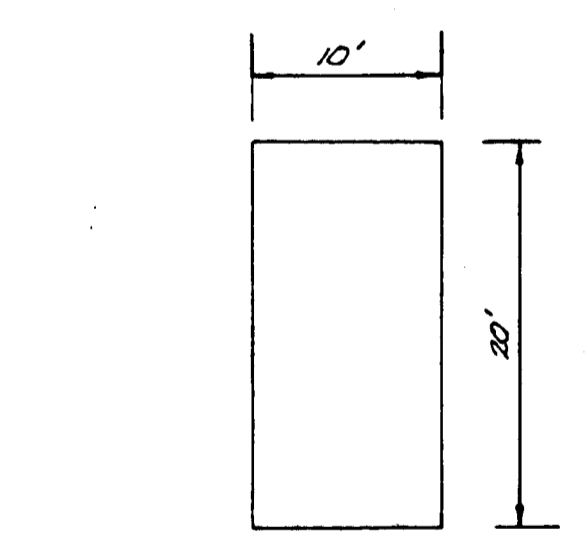

TYPICAL PARKING SPACE
NO SCALE

TYPICAL BARRIER CURB
NO SCALE

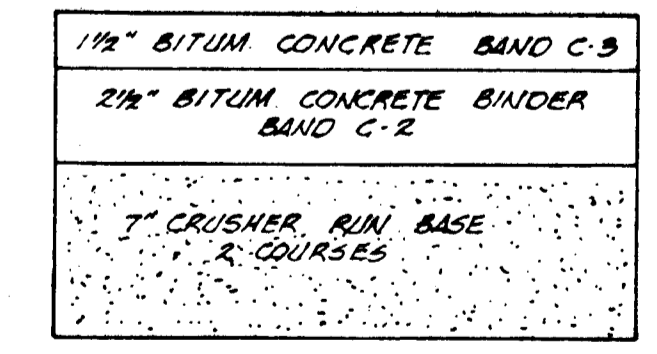
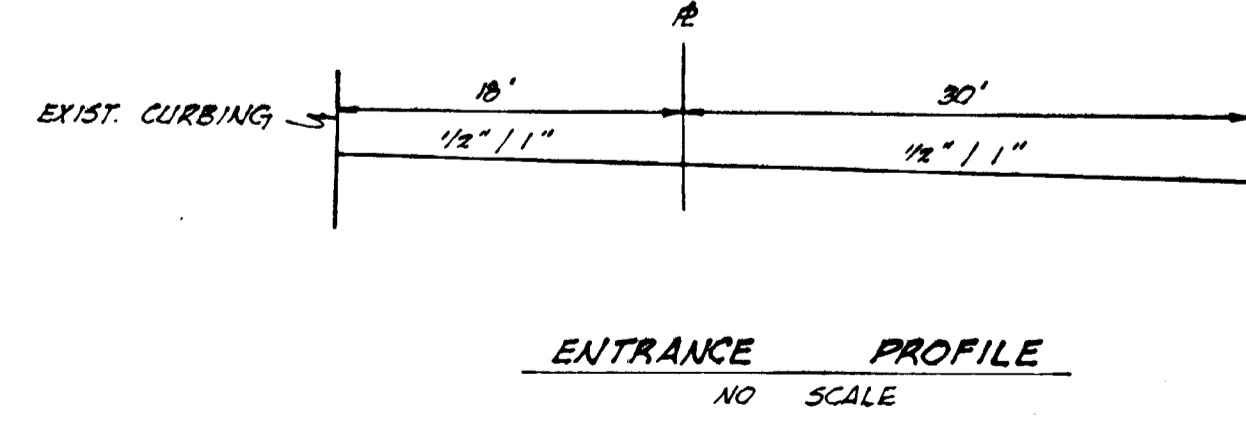
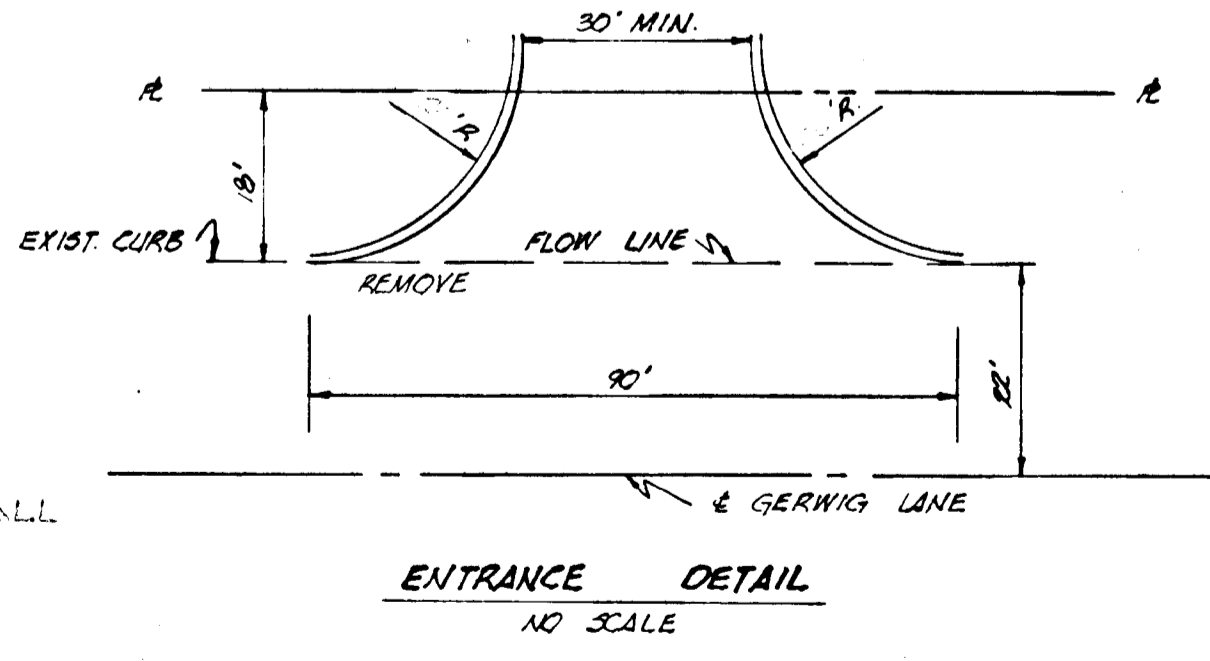
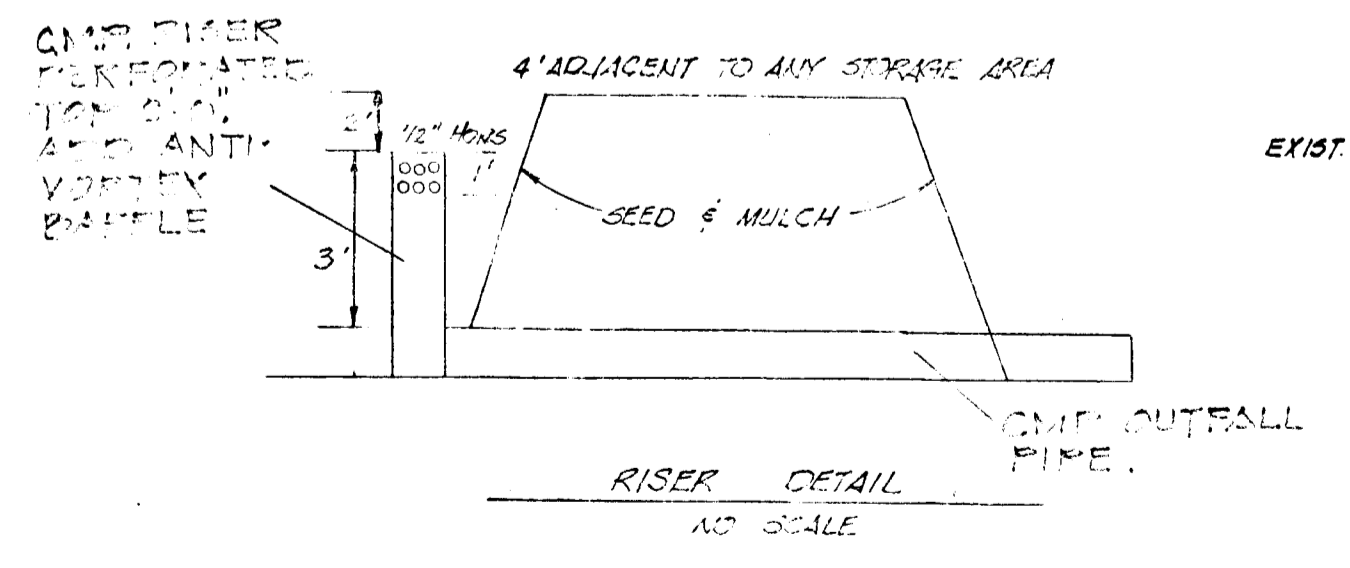

PAVING SPECIFICATIONS
NO SCALE

TITLE SEDIMENT CONTROL		ENGINEERING PLANNING SURVEYING BY BOENDER ASSOCIATES	
PROJECT E.G.U. SUBDIVISION - SEC. 2, AREA 3 - P-G 2		BALTIMORE, MD. COLUMBIA, MD. 301-	
LOCATION 8th ELECTION DISTRICT ... COLUMBIA, MARYLAND			
DATE 4/2/72	SCALE 1" = 50'	DRAWN BY D.M.R.	JOB NO. 7228