

PROPOSED ADDITION TO JASON A. PARKER PROPERTY -
 LOCATED ON ROUTE 40 (BALTIMORE NAT. PIKE) & CHATHAM ROAD, ELLICOTT CITY -
 2ND ELECTION DISTRICT, HOWARD COUNTY, MARYLAND.

APPROVED
 DIVISION OF LAND DEVELOPMENT
 AND TRANSPORTATION PLANNING
 HOWARD COUNTY, MARYLAND
 DATE 4-19-72
J. H. Lawrence

JASON A. PARKER PROPERTY

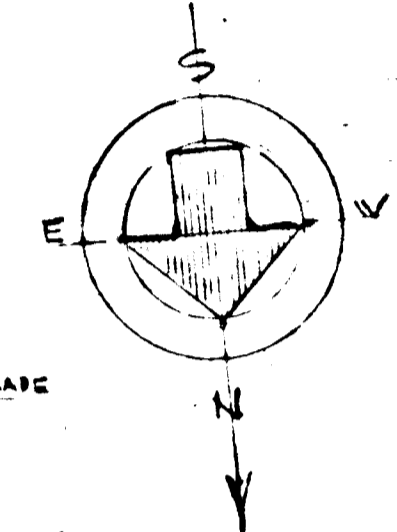
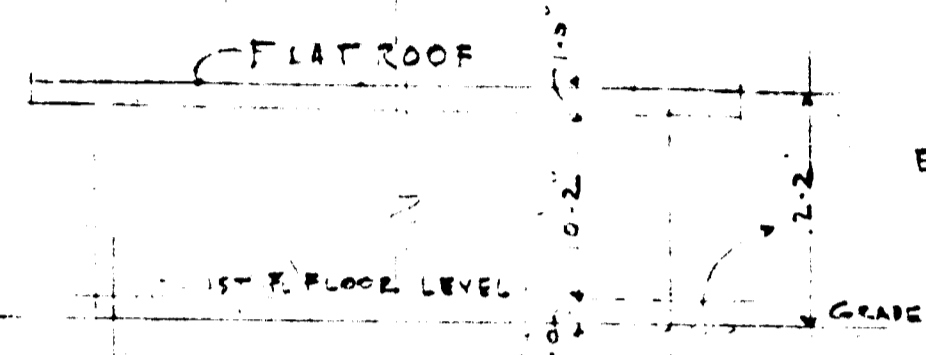
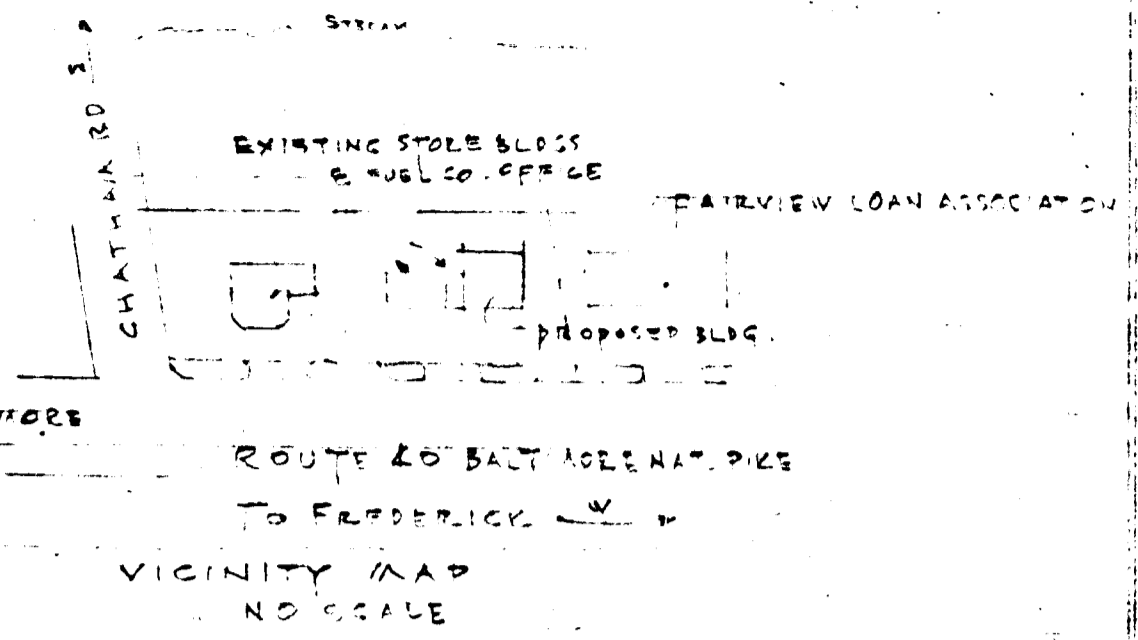

NOTE * NO ADDITIONAL SIGNS, FENCES, WALLS TO BE CONSTRUCTED ON THIS SITE.

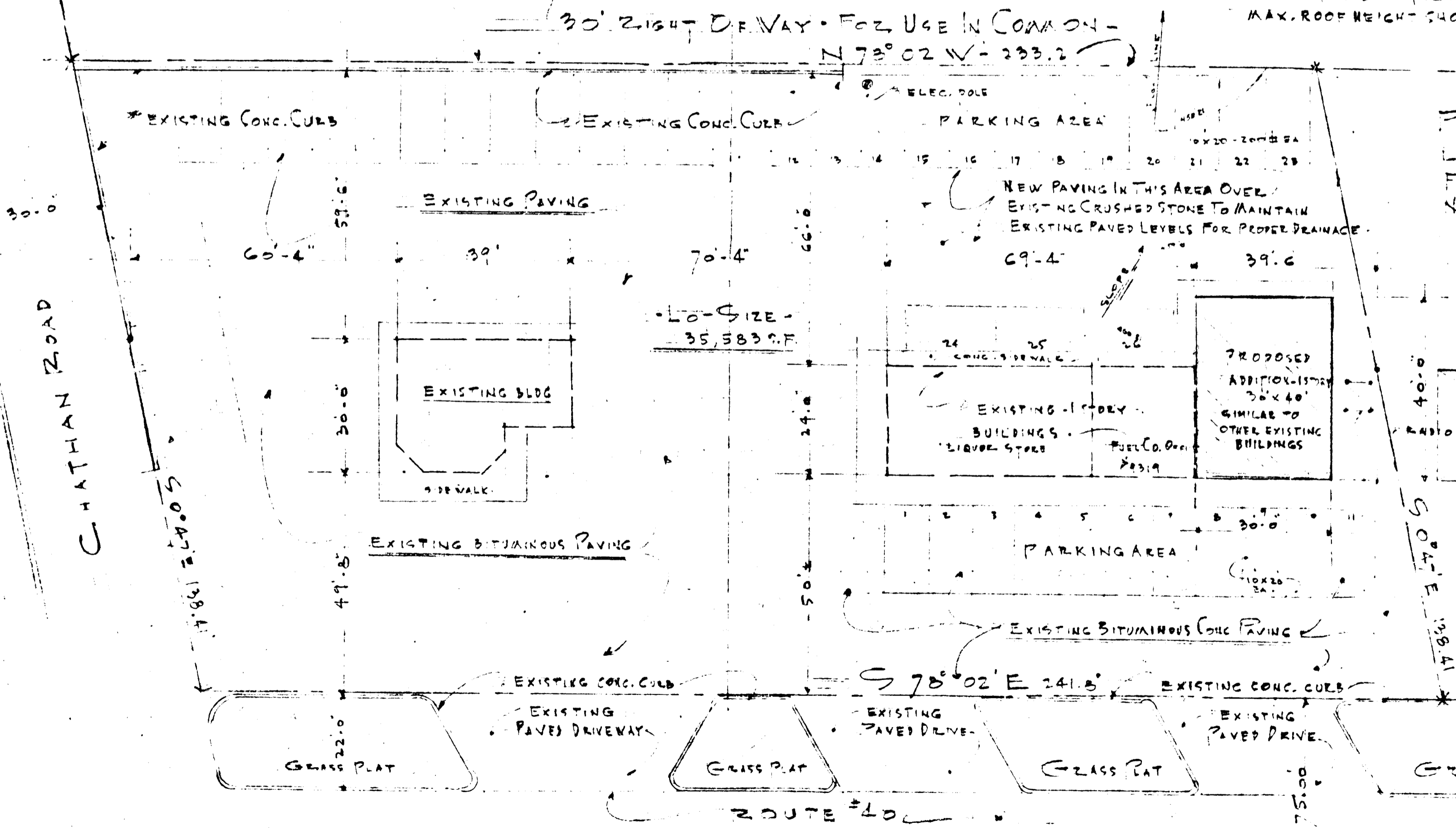

PARKING REQUIREMENTS -
 LIQUOR STORE - 1080 SF = 15 SPACES
 FUEL CO. OFFICE 4' 0" DEEP = 2' 0" W
 NEW STORE ADDITION - 1200 SF = 12' 0" W
 REQUIRED - 25 SPACES
 PROVIDED - 26 SPACES.

APPROVAL SIGNATURE
_____ DIRECTOR OF PUBLIC WORKS

FAIRVIEW FEDERAL SAVINGS & LOAN ASSOCIATION PROPERTY

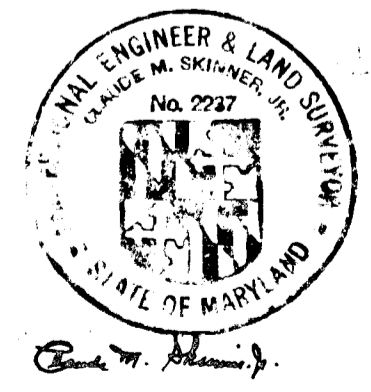

PLOT PLAN
 SCALE 1" = 20 FEET

C. K. NUDSON & SONS INC.

SDP-72-73