

LEGEND

- EXISTING CONTOURS — 550 —
- DESIGN CONTOURS — 40 —
- TEMPORARY DIVERSION DIKE
- TRAP YARD DRAIN
- CRATE INLET TRAPPED. ELEVATION OF FLOORING ROAD IS MOVED
- CURB INLET TRAPPED
- TEMPORARY SLOPE DRAIN

CERTIFICATE

I HEREBY MAKE THE PLAN OF DEVELOPMENT AND PLAN OF SILT AND SEDIMENT CONTROL OF THIS PROJECT SUBJECT TO THE SUPERVISION, INSPECTION, AND SPECIFICATIONS OF HOWARD COUNTY SOIL CONSERVATION DISTRICT.

(SIGNATURE) *J. J. ...* DATE: *3-21-72*

I CERTIFY THAT ALL DEVELOPMENT AND/OR CONSTRUCTION WILL BE DONE ACCORDING TO THIS PLAN OF DEVELOPMENT AND PLAN OF SILT AND SEDIMENT CONTROL.

(SIGNATURE) *...* DATE: *3-21-72*

THIS DEVELOPMENT PLAN IS APPROVED FOR SOIL EROSION AND SEDIMENT CONTROL BY THE HOWARD COUNTY SOIL CONSERVATION DISTRICT.

REVIEWED: *J. J. ...* DATE: *3-21-72*
DISTRICT CONSERVATIONIST

APPROVED: *Robert J. ...* DATE: *3-21-72*
HOWARD COUNTY SOIL CONSERVATION DISTRICT

LEGEND

- EXISTING CONTOURS — 550 —
- DESIGN CONTOURS (REFER TO NOTE #4) — 550 —
- LIMIT OF GRADING — — — — —
- LIMIT OF AREA WHICH DOES NOT RECEIVE TOPSOIL OR NOT SEEDING — — — — —
- CONTROL TRAVERSE & STATIONS WITH EXISTING ELEVATIONS — — — — —
- 2:1 SLOPE FOR TRANSITION FROM GRADED AREAS TO UNDISTURBED BUILDING AREA — — — — —
- FLOOD PLAN SECTIONS AS OBTAINED FROM DEPT. OF PUBLIC WORKS AND PREPARED BY WHITMAN & SEQUARDT — — — — —
- FLOOD PLAN LIMIT (60 YR) — — — — —

SEDIMENTATION & GENERAL NOTES

1. NO TEMPORARY SEDIMENTATION MEASURES ARE TO BE REMOVED WITHOUT PERMISSION BY THE SOIL CONSERVATION DISTRICT.
2. GRADING, TOPSOILING, SEEDING AND MULCHING TO MEET ALL APPLICABLE REQUIREMENTS OF THE CURRENT STANDARD SPECIFICATIONS OF THE ROAD CONSTRUCTION CODE OF HOWARD COUNTY AND THE "STANDARDS AND SPECIFICATIONS FOR SOIL EROSION AND SEDIMENT CONTROL IN UNBUILT AREAS."
3. SEEDING IS TO BE PERFORMED IMMEDIATELY AFTER FINAL GRADING.
4. TOPSOIL DEPTH SHALL BE 4" COMPACTED, MINIMUM.
5. HOWARD COUNTY SOIL CONSERVATION DISTRICT SHALL BE NOTIFIED AT LEAST 24 HOURS PRIOR TO THE BEGINNING OF GRADING OPERATIONS.
6. LIME SHALL BE SPREAD AT THE RATE OF ONE TON PER ACRE IN LINE OF THE REQUIREMENTS GIVEN ON PAGE 3.100 OF THE AFORESAID STANDARDS AND SPECIFICATIONS FOR SOIL EROSION.
7. FERTILIZER 10-10-10 OR EQUIVALENT SHALL BE APPLIED AT THE RATE OF 500 LBS. PER ACRE.
8. MIXTURE FOR PERMANENT SEEDING SHALL BE 60 LBS. PER ACRE OF KENTUCKY #31 TALL FESCUE AND 10 LBS. PER ACRE OF ANNUAL RYE. REFER TO GRADING PLAN FOR AREAS TO BE SEEDING.
9. IMMEDIATELY AFTER SEEDING, THESE AREAS SHALL BE UNIFORMLY MULCHED—REFER TO PAGE 3.101 OF ABOVE-MENTIONED SPECS.— ASPHALT MULCH TIE-DOWN IS REQUIRED. (REFER TO PAGE 3.102 OF ABOVE-MENTIONED SPECS.)
10. AT ALL FILL GLIDES CONSTRUCTION BIRMS SHALL BE PLACED AT EACH LIFT, ESPECIALLY AT THE END OF THE DAY.
11. PERIODIC INSPECTION AND MAINTENANCE OF SILT TRAPS MUST BE PROVIDED TO INSURE INTENDED PURPOSE IS ACCOMPLISHED.
12. AFTER THE DISTURBED AREAS ARE STABILIZED AND PERMISSION IS RECEIVED FROM THE SOIL CONSERVATION DISTRICT, ALL TEMPORARY SEDIMENTATION MEASURES SHALL BE REMOVED EXCEPT FOR THE FACILITIES WITHIN THE FUTURE BUILDING CONTRACT. (REFER TO GRADING PLAN FOR LIMIT NOT TO BE TOPSOILED.) ALL AREAS DISTURBED BY SUCH REMOVAL SHALL BE TOPSOILED AGAIN, IF NECESSARY, AND SEEDING.
13. FOR DETAILS OF SEDIMENT CONTROL STRUCTURES, REFER TO DRAWING SP-3.
14. TEMPORARY SLOPE DRAIN SHALL BE INSTALLED AT THE COMPLETION OF EACH DAY'S FILLING AND GRADING OPERATION AND SHALL BE USED UNTIL THE DIVERSION DIKE IS REMOVED.

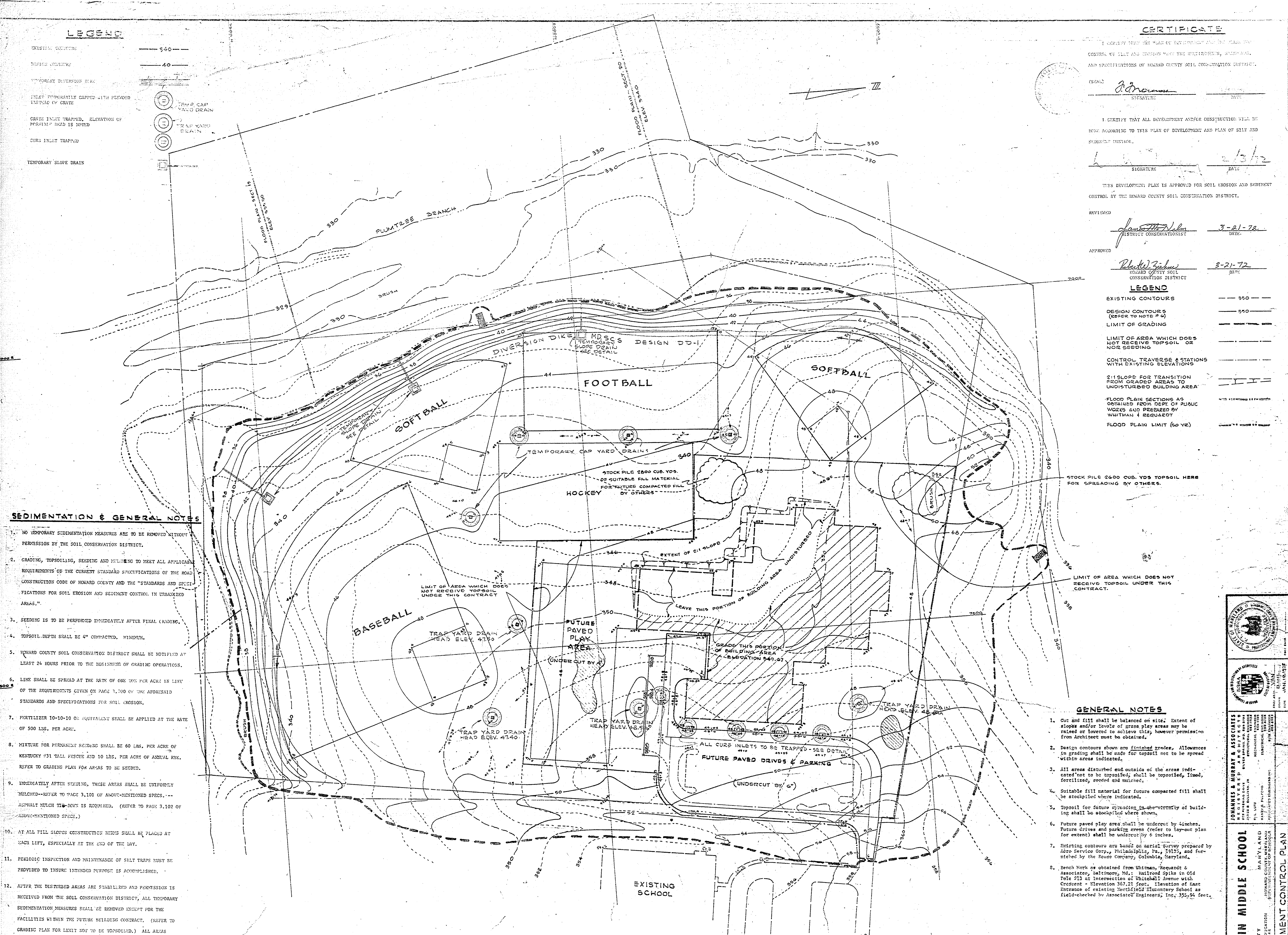

GENERAL NOTES

1. Cut and fill shall be balanced on site. Extent of slopes and/or levels of grade play areas may be raised or lowered to achieve this, however permission from Architect must be obtained.
2. Design contours shown are finished grades. Allowances in grading shall be made for topsoil not to be spread within areas indicated.
3. All areas disturbed and outside of the areas indicated shall be topsoiled, seeded, fertilized, mulched and watered.
4. Suitable fill material for future compacted fill shall be stockpiled where indicated.
5. Topsoil for future spreading in the vicinity of building shall be stockpiled where shown.
6. Future paved play areas shall be undercut by 4 inches. Future drives and parking areas (refer to lay-out plan for extent) shall be undercut by 6 inches.
7. Elevation contours are based on aerial survey prepared by Aero Service Corp., White Plains, N.Y., 1955, and furnished by the Route Company, Columbia, Maryland.
8. Bench Mark as obtained from Whitman, Sequardt & Associates, Baltimore, Md.; Railroad Spike in Old Pole #13 at intersection of Whitehall Avenue with Crescent - Elevation 367.21 feet. Elevation of East Entrance of existing Northfield Elementary School as field-checked by Associate Engineers, Inc., 352.54 feet.

SCALE: 1" = 50'

APPROVED FOR PUBLIC WATER AND PUBLIC SEWERAGE SYSTEMS
 HOWARD COUNTY HEALTH DEPARTMENT
 COUNTY HEALTH OFFICER: *...* DATE: *4/17/72*

APPROVED HOWARD COUNTY OFFICE OF PLANNING AND ZONING
 PLANNING DIRECTOR: *...* DATE: *4-17-72*

APPROVED DIVISION OF LAND DEVELOPMENT
 SUPERVISOR: *...* DATE: *4-17-72*

APPROVED FOR PUBLIC WATER, PUBLIC SEWERAGE, STORM DRAINAGE SYSTEMS AND ROADS
 HOWARD COUNTY DEPARTMENT OF PUBLIC WORKS
 DIRECTOR: *...* DATE: *4/17/72*

APPROVED
 PLANNING BOARD
 OF HOWARD COUNTY
 DATE: *MARCH 8, 1972*
Thomas A. Harris

JOHANNES & MURRAY & ASSOCIATES
 ARCHITECTS
 1110 W. ...
 BALTIMORE, MARYLAND

DUNLOGGIN MIDDLE SCHOOL
 ELLICOTT CITY, MARYLAND
 SEDIMENT CONTROL PLAN

REV. FEB. 20, 1972
 REV. FEB. 8, 1972 TO COMPLY WITH REVIEW COMMENTS.
 REV. JAN. 19, 1972 TO AVOID GRADING IN FLOOD PLAIN

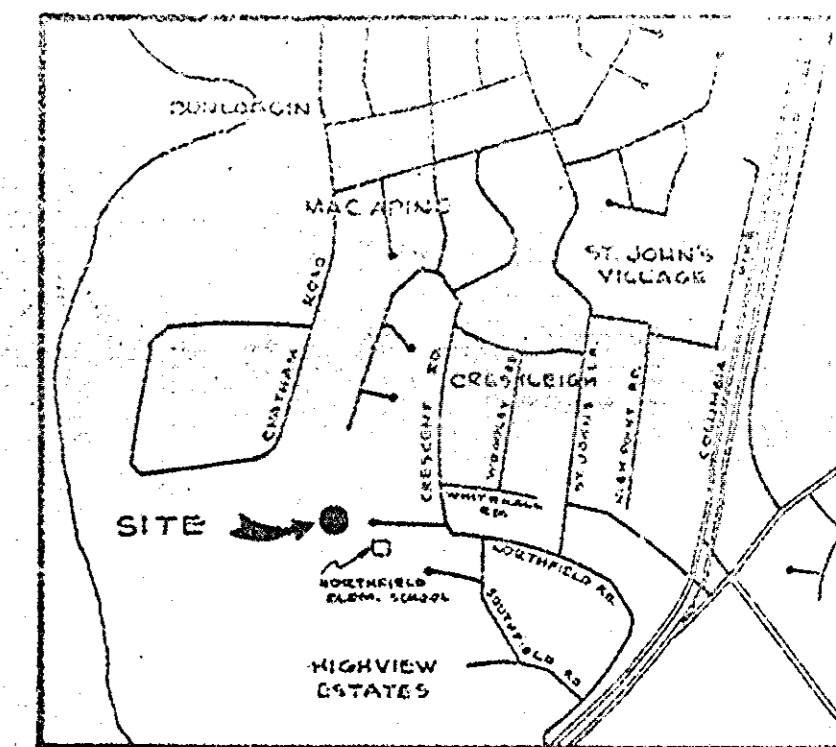

VICINITY MAP
SCALE: 1"=1000'

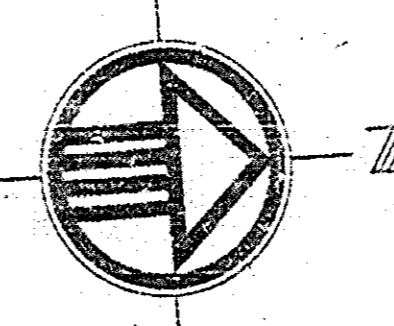

LEGEND

- PROPERTY LINE
- BUILDING
- CONC. CURB & GUTTER
- BIT. CONC. PAVING
- ROOF DRAINS (SEE MECH. DRWG'S)
- EXIST. STORM DRAINAGE STRUCT. & PIPES
- CONTROL TRAVERSE
- EXISTING PAVING

NOTES:

- REFER TO GRADING PLAN G-2 FOR GRADING, LIMITS OF TOPSOILING AND SODDING, UNDER THIS CONTRACT.
- REFER TO DRWG. A-1 FOR ADDITIONAL LAYOUT DIMENSIONS, DETAILS AND EXTENT OF SPECIAL CONCRETE TREATMENT.
- SET OF PREL. SITE PREPARATION DRWG'S IS AVAILABLE AT THE ARCHITECT FOR REFERENCE.
- FOR EXTENT OF SAN. SEWER, WATER, GAS & ELECTRIC SERVICES REFER TO MECH. DRWG'S.

AREA OF SITE: 20.00 ACRES
 DEED REFERENCE: LIBER 587 ; FOLIO 192
 TAX MAP:
 ELECTION DISTRICT: 2ND.

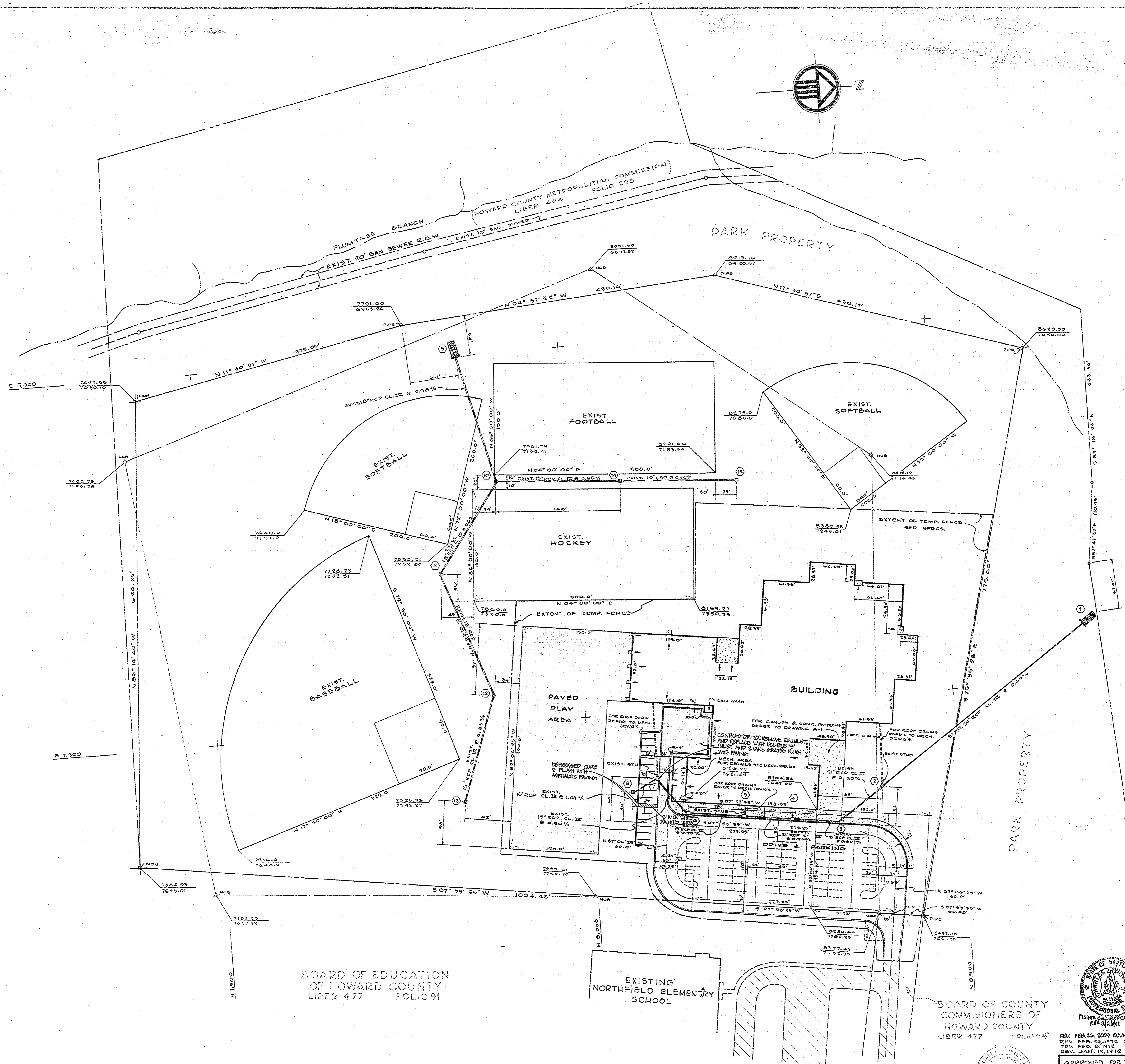

APPROVED
 PLANNING BOARD
 OF HOWARD COUNTY
 DATE MARCH 5, 1972
Thomas J. Hamont

APPROVED
 OFFICE OF PLANNING
 AND ZONING
 HOWARD COUNTY
 DATE 4-17-72



BOARD OF COUNTY COMMISSIONERS OF HOWARD COUNTY
 LIBER 477 FOLIO 94'

SCALE: 1" = 50'

F. T. Norcross
 F. T. NORCROSS
 PROFESSIONAL ENGINEER & LAND SURVEYOR
 # 701 (MD)
 DATE: JANUARY 10, 1972

REV. FEB. 20, 2009 REVISED TO ENLARGE BOTTING, PARKING LOT
 REV. FEB. 26, 1972 FOR BUILDING CONTRACT
 REV. FEB. 8, 1972 TO COMPLY WITH REVIEW COMMENTS
 REV. JAN. 19, 1972 TO AVOID GRADING IN FLOOD PLAIN.

APPROVED: FOR PUBLIC WATER AND PUBLIC SEWERAGE SYSTEMS
 COUNTY HEALTH OFFICER
[Signature] DATE 4-17-72

APPROVED: HOWARD COUNTY OFFICE OF PLANNING AND ZONING
[Signature] DATE 4-17-72

APPROVED: FOR PUBLIC WATER, PUBLIC SEWERAGE, STORM DRAINAGE SYSTEMS AND ROADS.
 HOWARD COUNTY DEPARTMENT OF PUBLIC WORKS
[Signature] DATE 4-27-72

APPROVED: FOR PUBLIC WATER, PUBLIC SEWERAGE, STORM DRAINAGE SYSTEMS AND ROADS.
 HOWARD COUNTY DEPARTMENT OF PUBLIC WORKS
 DIRECTOR: *[Signature]* DATE 4/11/72

JOHANNES & MURRAY & ASSOCIATES
 REGISTERED ARCHITECTS
 1000 WASHINGTON BLVD.
 WASHINGTON, D.C. 20004
 PHONE: 202-462-1234

STATE OF MARYLAND
 DEPARTMENT OF PUBLIC WORKS
 SUPERVISOR OF HIGHWAYS

DUNLOGGON MIDDLE SCHOOL
 ELLICOTT CITY, MARYLAND

LAYOUT PLAN

