



**ARCHITECT**

I CERTIFY THAT THE PLAN OF DEVELOPMENT & THE PLAN FOR CONTROL OF SILT & EROSION MEETS THE REQUIREMENTS & STANDARDS & SPECIFICATIONS OF THE HOWARD SOIL CONSERVATION DISTRICT.

*Robert W. Lance A.I.A.*  
SIGNATURE

5-12-71  
DATE

**DEVELOPER**

I CERTIFY THAT ALL DEVELOPMENT &/OR CONSTRUCTION WILL BE DONE ACCORDING TO THE PLAN OF DEVELOPMENT & PLAN OF SILT & SEDIMENT CONTROL.

*[Signature]*  
SIGNATURE

5-14-71  
DATE

HOWARD SOIL CONSERVATION DISTRICT  
THIS DEVELOPMENT PLAN IS APPROVED FOR SOIL EROSION & SEDIMENT CONTROL BY THE HOWARD SOIL CONSERVATION DISTRICT.

REVIEWED *[Signature]*  
DISTRICT CONSERVATIONIST

5-12-71  
DATE

APPROVED *[Signature]*  
HOWARD SOIL CONSERVATION DISTRICT

8-11-71  
DATE

APPROVED FOR PUBLIC WATER AND PUBLIC SEWERAGE SYSTEMS, HOWARD COUNTY HEALTH DEPARTMENT  
*[Signature]* July 20, 1971  
COUNTY HEALTH OFFICER

APPROVED HOWARD COUNTY DEPARTMENT OF PLANNING & ZONING  
*[Signature]* 7-20-71  
DIRECTOR

APPROVED FOR PUBLIC WATER PUBLIC SEWERAGE AND STORM DRAINAGE SYSTEMS AND ROADS, HOWARD COUNTY DEPARTMENT OF PUBLIC WORKS  
*[Signature]* 7-15-71  
CHIEF, BUREAU OF HIGHWAYS

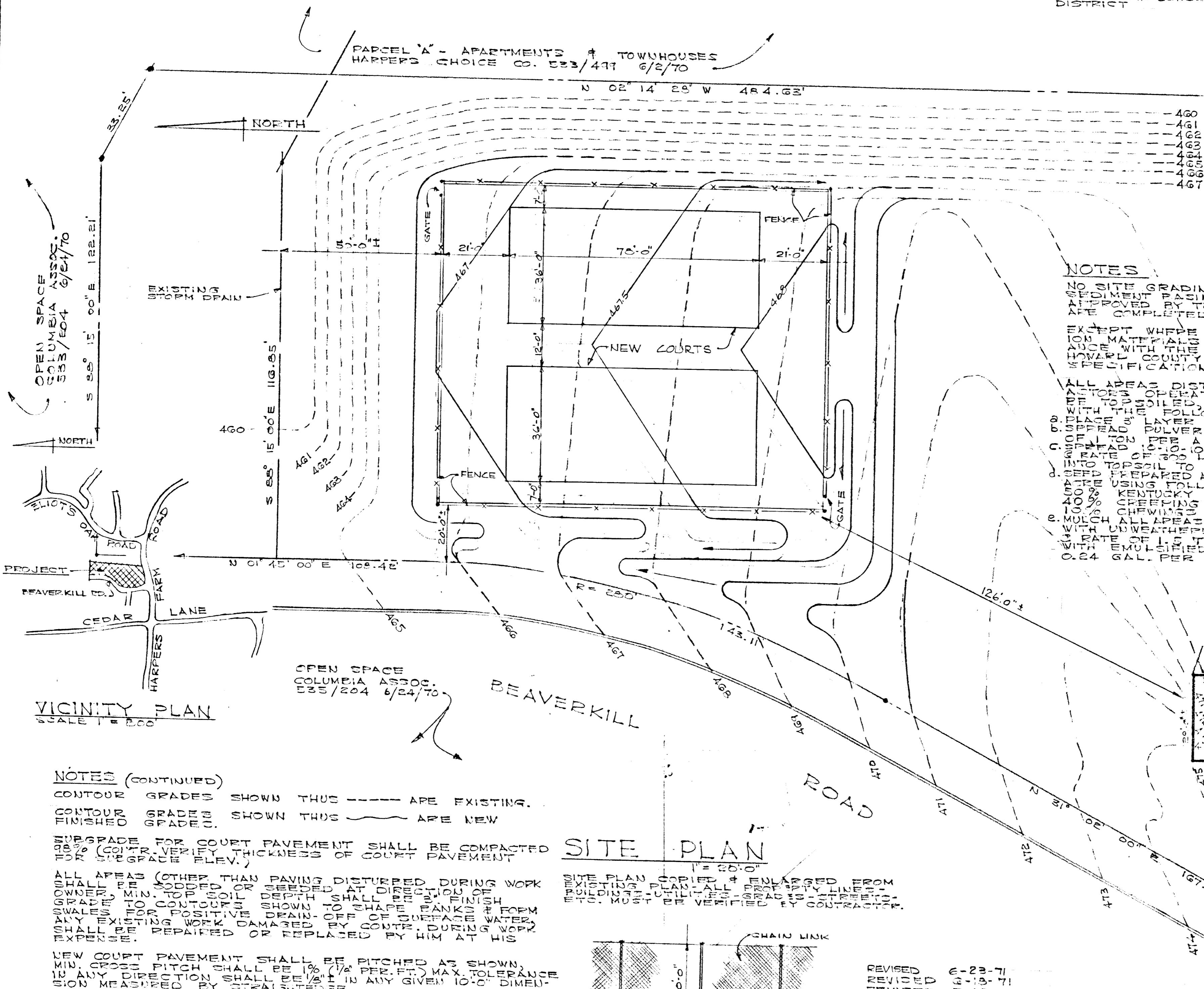

**NOTES**

- NO SITE GRADING SHALL BE DONE UNTIL SEDIMENT BASINS HAVE BEEN PREVIOUSLY APPROVED BY THE SOIL CONSERVATION SERVICE AND ARE COMPLETED.
- EXCEPT WHERE OTHERWISE NOTED ALL CONSTRUCTION MATERIALS & DETAILS SHALL BE IN ACCORDANCE WITH THE LATEST EDITIONS OF THE HOWARD COUNTY ROAD CONSTRUCTION & STANDARD SPECIFICATION.
- ALL AREAS DISTURBED BY GRADING OR CONSTRUCTION SHALL BE RESEEDED & MULCHED IN ACCORDANCE WITH THE FOLLOWING:
- 1. SURFACE LAYER OF TOPSOIL TO FINISHED GRADE.
- 2. TOPSOIL TO BE COMMERICAL GRADE FERTILIZER APPLIED TO 2" DEPTH.
- 3. SEED PREPARED TO BE PER ACRE & IMMEDIATELY DISC INTO TOPSOIL TO 2" DEPTH.
- 4. SEED USING FOLLOWING MIX:  
100% KENTUCKY BLUEGRASS  
100% CHEWING FLECK FESCUE  
100% ALLIANCE TIFGRASS
- 5. MULCH ALL AREAS IMMEDIATELY AFTER SEEDING WITH UNWEATHERED SMALL GRAIN STRAW OR HAY WITH RATE OF 1 TON PER ACRE & SPRAY MULCH WITH EMULSION ASPHALT (RS-1 OR 2) @ RATE OF 0.24 GAL. PER SQ. YD.

**NOTES (CONTINUED)**

- CONTOUR GRADES SHOWN THUS ----- ARE EXISTING.
- CONTOUR GRADES SHOWN THUS - - - - - ARE NEW FINISHED GRADES.
- FINISHED GRADE FOR COURT PAVEMENT SHALL BE COMPACTED TO 98% (COMPA. VERIFY THICKNESS OF COURT PAVEMENT FOR SUBGRADE ELEV.)
- ALL AREAS (OTHER THAN PAVING DISTURBED DURING WORK SHALL BE SOUDED OR SEEDED AT DIRECTION OF OWNER. MIN. TOPPED SOIL DEPTH SHALL BE 1" FINISH GRADE TO CONTACT WITH SHAPE BANKS & FORM SWALES FOR POSITIVE DRAIN-OFF OF SURFACE WATER. ANY EXISTING WORK DAMAGED BY CONTR. DURING WORK SHALL BE REPAIRED OR REPLACED BY HIM AT HIS EXPENSE.
- NEW COURT PAVEMENT SHALL BE PITCHED AS SHOWN, MIN. CROSS PITCH SHALL BE 1% (1/8" PER FT.) MAX. TOLERANCE IN ANY DIRECTION SHALL BE 1/8" IN ANY GIVEN 10'-0" DIMENSION MEASURED BY STRAIGHTEDGE.
- NEW COURT PAVEMENT - FENCING - GATED - LIGHTING - PAINTED LINES - EQUIPMENT - ETC. WILL BE AS SPECIFIED & DIRECTED BY OWNER.

**SITE PLAN**

SITE PLAN COPIED & ENLARGED FROM EXISTING PLAN - ALL DIMENSIONS FROM BUILDING - UTILITIES - GRADATIONS - ETC. MUST BE VERIFIED BY CONTRACTOR.

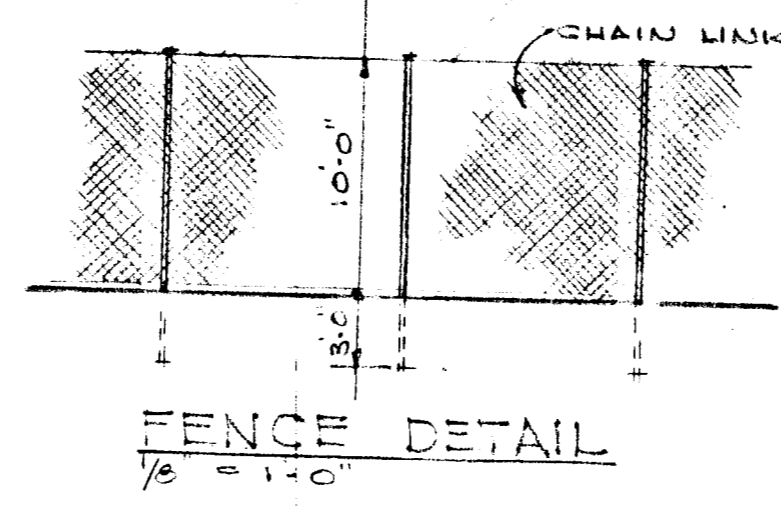

REVISED 6-23-71  
REVISED 6-19-71  
REVISED 5-12-71

**NEW TENNIS COURTS  
HARPER'S CHOICE VILLAGE CTR.  
FOR:  
COLUMBIA - HOWARD COUNTY - MARYLAND**

**ROBERT W. LANCE A.I.A. & ASSOCIATES ARCHITECT**  
8109 - MAIN STREET - ELICOTT CITY - MARYLAND - 21043 - 467-7888

**APPROVED**  
PLANNING BOARD  
OF HOWARD COUNTY  
DATE: 5/19/71

BOARD OF EXAMINERS AND REGISTRATION OF ARCHITECTS  
STATE OF MARYLAND  
3498-A  
1 OF 2

OWNER - COLUMBIA ASSOCIATION 200 WILDLAKE VILLAGE GREEN  
FINAL DEVELOPMENT PHASE G9 - PLAT BOOK 19 - FOLIO 22 - 24  
RECORDED IN PLAT BOOK 19 - FOLIO 12 - MARCH 2, 1970  
SECTION 5 - AREA 2 - 5TH ELECTION DISTRICT.

DATE: 3-15-71  
PROJ: