

VICINITY MAP

HAVEN CONST. CORP.  
PAR. 442 435/687

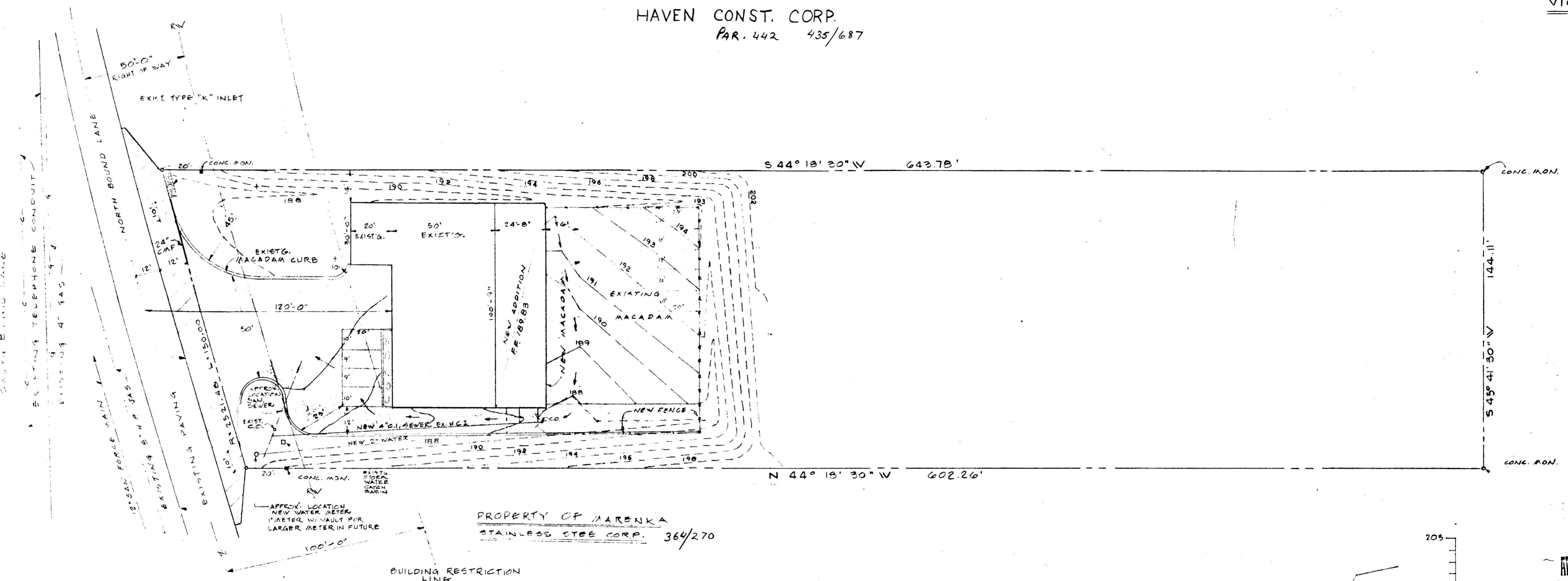

PROPERTY OF MARENKA  
STAINLESS STEEL CORP. 364/270

TOTAL AREA 12.16 AC  
PARCEL 457  
EXISTING BUILDING 10,000 SQ. FT.  
PARKING REQUIRED 9 SPACES (25 EMPLOYEES)  
PARKING SHOWN 9 SPACES  
DRIVEWAY SPEC. 8' CRUSHER RUN 2" MACADAM  
MAX HT. 20'-0"  
COVERAGE 8706.44 SQ. FT.  
NO FENCE, SIGNS OR WALLS TO BE CONSTRUCTED  
USAGE OF EXIST BLDG - OFFICE, WATER BOTTLING PLANT, AND WAREHOUSE  
USAGE OF NEW ADDITION - BOTTLING PLANT AND WAREHOUSE  
ELECTION DISTRICT #6

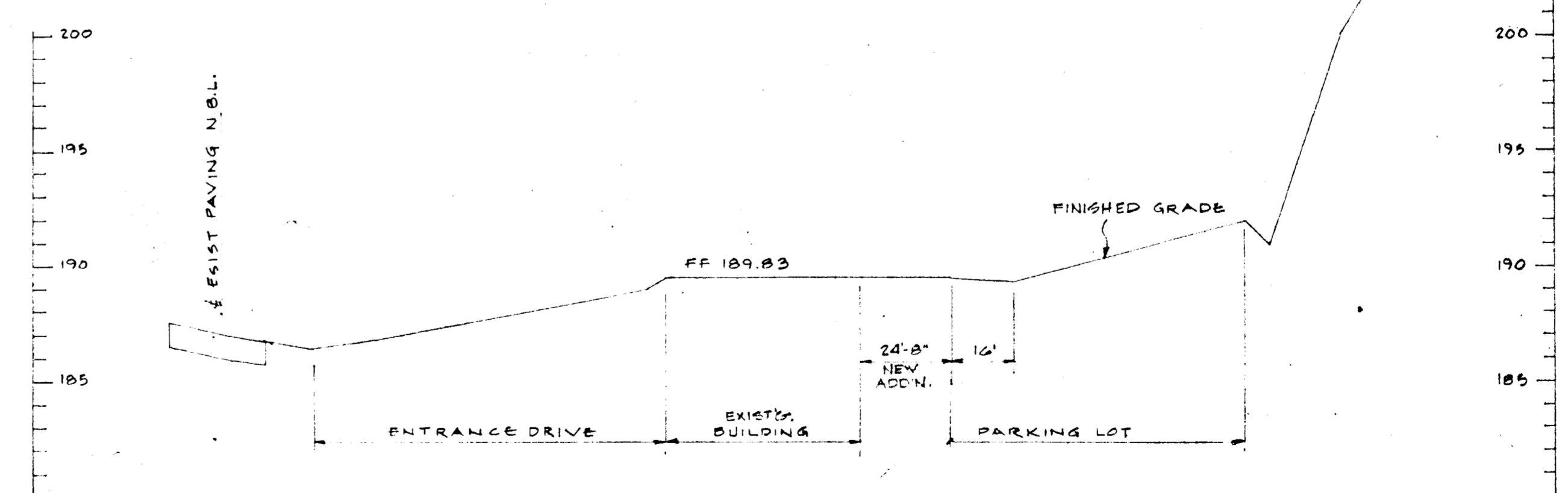
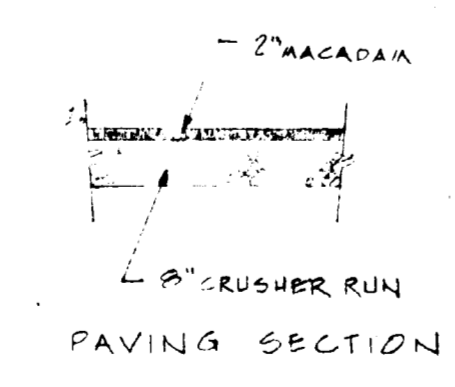

SCALE  
HOR. 1" = 30'  
VERT. 1" = 5'

APPROVED  
DIVISION OF LAND DEVELOPMENT  
AND TRANSPORTATION PLANNING  
HOWARD COUNTY, MARYLAND  
DATE June 30, 1974  
*J. H. Williams*

FILE NO. SDP 71-64



Job no. S 6016	APPROVAL	date	Revision	by
ARMCO no.	signed			
date drawn 24 MAR 74	on			
by MJB	title			
SCALE unless noted 1" = 30'-0"	of			

**SOUTHWESTERN CONTRACTORS INC.**  
4807 BENSON AVENUE, BALTIMORE, MARYLAND 21227  
ARMCO BUILDING SYSTEMS  
complete design and build



**GREAT BEAR SPRING CO.**  
WASHINGTON BOULEVARD NORTH  
LAUREL, MARYLAND 20810

on this drawing	sheets in set
PLOT PLAN	4
DRAWING NUMBER	
size job type sheet	
A 666 A	1