

PERMIT INFORMATION CHART					
SUBDIVISION NAME			SECTION/AREA		
E.G.U. SECT. 2 AREA 2					
LOT/PARCEL					
LOT 3					
PLAT REF. #	BLOCK NO.	BOOK	PKY MAP	EXC. DIST.	CENSUS TR.
PB 17 P 33	009	KT	42	16	606703
WATER/SEWER					

OWNER
EFFICIENT PROPERTIES
18925 CELEBRITY LAKE
SILVER SPRING, MD 20980

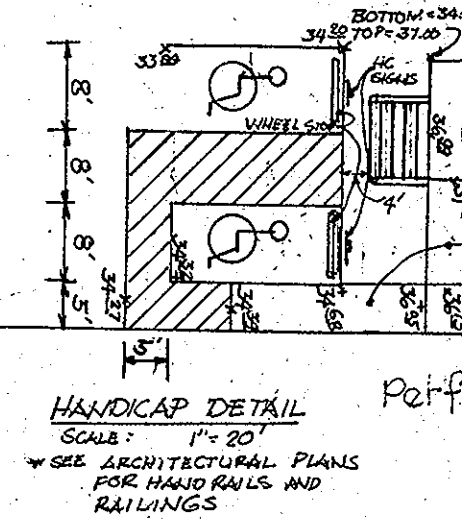
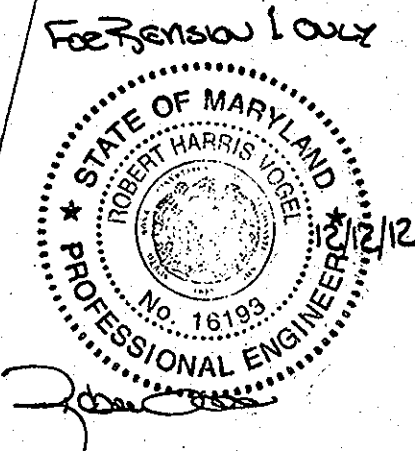
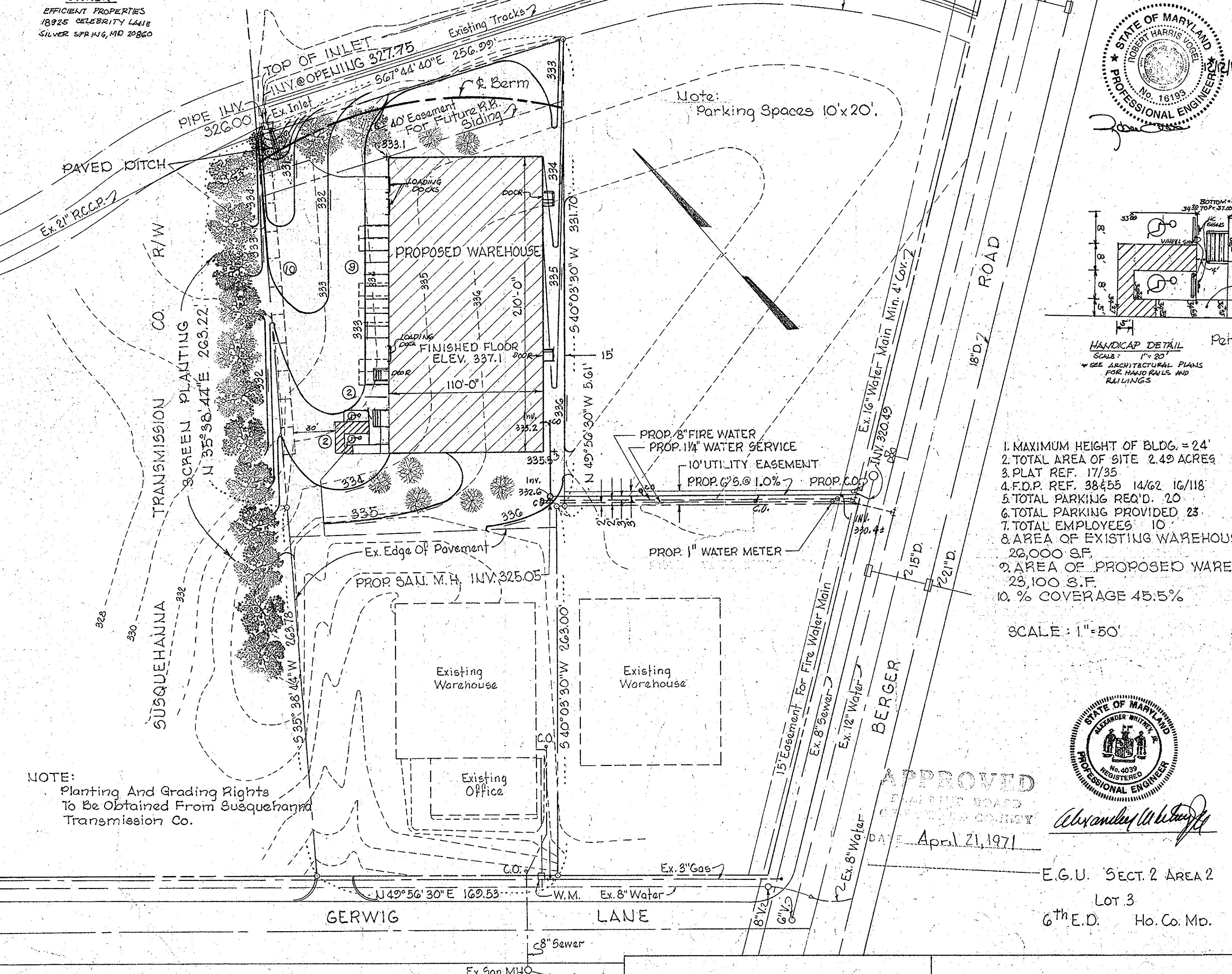

NOTE:
Planting And Grading Rights
To Be Obtained From Susquehanna
Transmission Co.

No.	DESCRIPTION	DATE
1	REVISE PLAN TO ADD VARIOUS DOORS, HANDICAP RAMP & PARKING	12/5/71
APPROVED FOR PUBLIC WATER AND PUBLIC SEWERAGE SYSTEMS HOWARD CO. HEALTH DEPT. <i>Mark P. ...</i> COUNTY HEALTH OFFICER DATE 11-15-71		
APPROVED: HO. CO. OFFICE OF PLANNING & ZONING <i>Thomas A. ...</i> PLANNING DIRECTOR DATE 11-16-71		
CHIEF ENGR. DIV. OF LAND DEVELOPMENT <i>Jan ...</i> DATE 11-15-71		
APPROVED FOR PUBLIC WATER, PUBLIC SEWERAGE AND STORM DRAINAGE SYSTEMS AND ROADS HOWARD CO. DEPT. OF PUBLIC WORKS <i>William A. ...</i> DIRECTOR DATE 11/11/71		
<i>Granville ...</i> CHIEF, BUREAU OF HIGHWAYS DATE 09/16/71		
DEVELOPER: "I CERTIFY THAT ALL DEVELOPMENT AND/OR CONSTRUCTION WILL BE DONE ACCORDING TO THIS PLAN OF DEVELOPMENT AND PLAN OF SILT AND SEDIMENT CONTROL." <i>Paul C. ...</i> DATE 4-19-71		

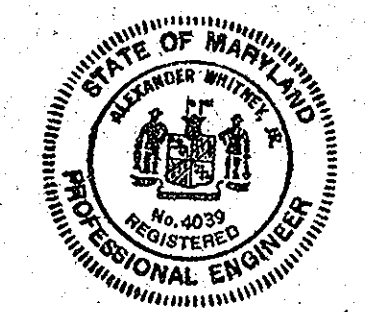

E.G.U. SECT. 2 AREA 2
LOT 3
6th E.D. Ho. Co. Md.

EWELL, BOMHARDT & ASSOCIATES
CONSULTING ENGINEERS
1800 N. CHARLES STREET
BALTIMORE, MARYLAND 21201 539-1600

HEBRANK & PIPPEN
ARCHITECTS
1800 N. CHARLES STREET
BALTIMORE, MARYLAND 21201 539-8242

**PROPOSED WAREHOUSE
SITE PLAN**

DWG. NO. **P.1**

DATE 23 Feb 71

TAMARACK CORP. - CONTRACTORS:
BOTZLER EMORY ASSOCIATES - OWNER
2600 GEORGETOWN RD.
BALTIMORE, MARYLAND 21230 646-2150