

BENCH MARK - X CUT SET ON BASE OF LIGHT STANDARD (NORTH BOLT) ELEV 45360 (U.S. COAST & GEODETIC SURVEY DATUM)

LEGEND
 ⊕ TREES
 + STREET SIGN
 * LIGHT POST

PLURDUM & JESCHKE
 ENGINEERS & LAND SURVEYORS
 3697 PARK AVENUE
 ELLICOTT CITY, MARYLAND 21043

OWNER
 CHECKERBOARD PROPERTIES, INC.
 3016 HEARZEL PLACE
 BELTSVILLE, MARYLAND 20705

DEVELOPER
 FOODMAKER, INC.
 P.O. BOX 783
 SAN DIEGO, CALIF. 92112

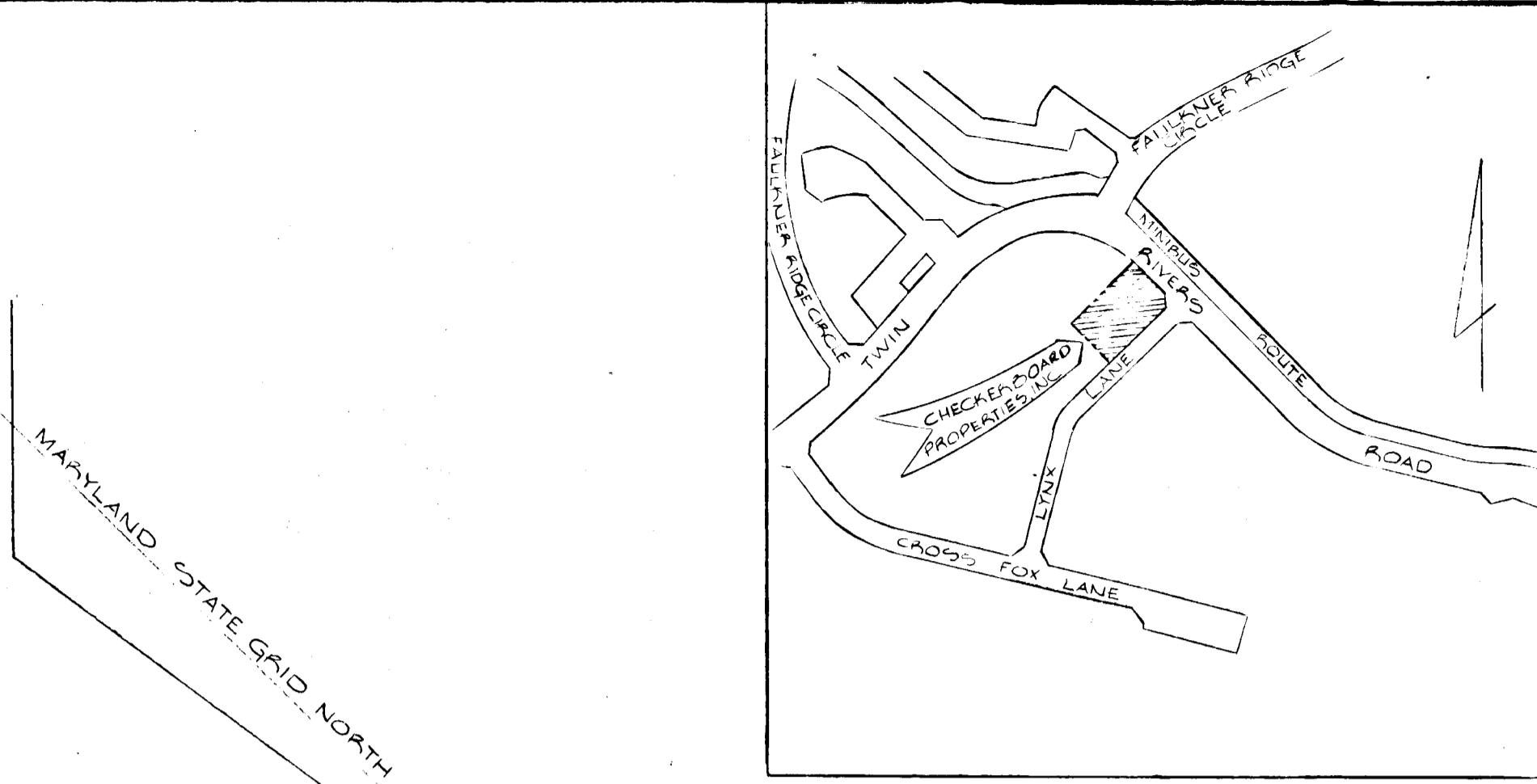
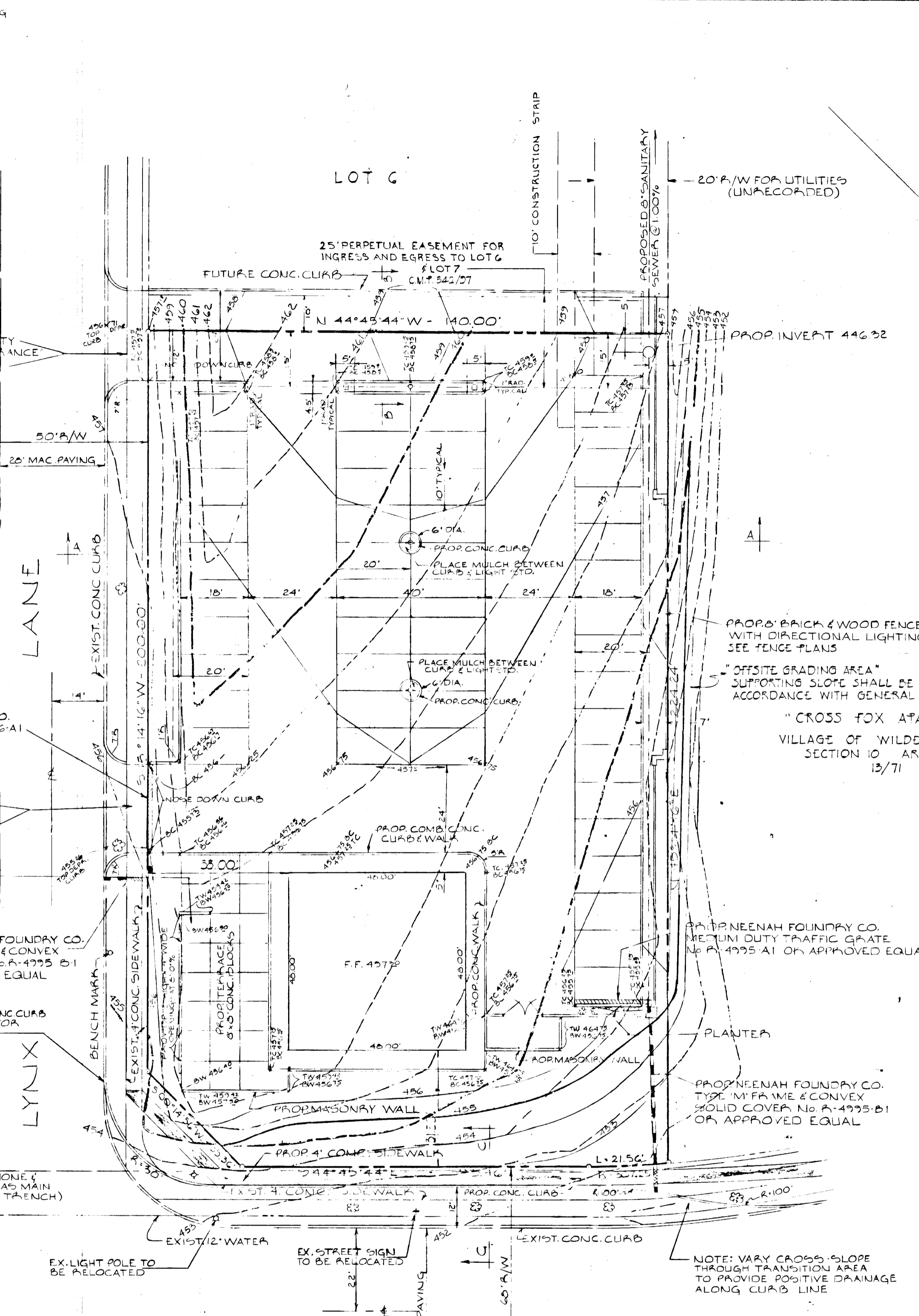

- GENERAL NOTES**
- 1) ALL CONSTRUCTION SHOWN HEREON SHALL BE IN ACCORDANCE WITH THE HOWARD COUNTY ROAD CONSTRUCTION CODE & STANDARD SPECIFICATIONS DATED NOV. 27, 1962 (REV. AUG. 1968)
 - 2) DRAWING NUMBER(S) AND PAGE NUMBER(S) SHOWN HEREON ARE REFERRED TO THE ABOVE MENTIONED HOWARD COUNTY ROAD CONSTRUCTION CODE & STANDARD SPECIFICATIONS.
 - 3) SITE ANALYSIS:
 - A) GROSS AREA 0.716 ACRES
 - B) PRESENT ZONING: EMPLOYMENT CENTER-COMMERCIAL
 - C) PROP. USE: DRIVE-IN-FAST FOOD SERVICE
 - D) F.D.P. # 39A - PLAT BOOK 19 FOLIO 44+45
 - 4) PROTECTION OF EROSION AREAS:
 - A) ALL UNPAVED AREAS DISTURBED BY CONSTRUCTION SHALL BE GRADED TO 2" BELOW THE FINISHED GRADE AS SHOWN-THE CONTRACTOR SHALL THEN PLACE 3" TOP SOIL TO FINISHED GRADE
 - B) LIMING AND FERTILIZER:
 - 1) PULVERIZED DOLOMITE LIMESTONE SHALL BE SPREAD ON GRADES AREAS AT THE RATE OF 2000 LBS./ACRE
 - 2) FERTILIZER - 600 LBS. OF 10-10-10 PER ACRE WORKED INTO THE SOIL IMMEDIATELY FOLLOWING LIMING OPERATIONS FOR A DEPTH OF 2 INCHES.
 - C) THE FOLLOWING MIX SHALL BE USED FOR ALL SEEDING AREAS & SHALL BE SOWN AT A RATE OF NOT LESS THAN 4 LBS./2000 SQ. FT. 30% KENTUCKY BLUEGRASS, 40% CREEPING RED FESCUE, 10% CHEWING FESCUE.
 - D) MULCH ALL AREAS IMMEDIATELY AFTER SEEDING WITH UNWEATHERED SMALL GRAIN, STRAW OR HAY AT THE RATE OF 1.5 TONS/ACRE. SPRAY MULCH WITH EMULSIFIED ASPHALT (A.S. 10A2) AT RATE OF 0.24 GAL./SQ. YD.
 - 5) PUBLIC WATER AND SANITARY FACILITIES ARE AVAILABLE & ADEQUATE
 - 6) LOCATION OF EXISTING UTILITIES IS APPROXIMATE ONLY AND IS OBTAINED FROM THE BEST INFORMATION AVAILABLE.
 - 7) TAX MAP NO.
 - 8) CONTRACTOR SHALL NOTIFY THE FOLLOWING UTILITY COMPANIES PRIOR TO COMMENCING WORK:

BELL TELEPHONE SYSTEM	392-2649
LONG DISTANCE CABLE DIV.	392-2553 OR 3554
BALTO. GAS & ELECTRIC CO.	533-5000 EXT. 691
 - 9) CONTOURS:

EXISTING	460	1' INTERVAL
PROPOSED	460	1' INTERVAL
 - 10) PARKING REQUIREMENTS:

USE	AREA	RATIO	REQUIRED	PROVIDED
DRIVE IN RESTAURANT	2304 SF	TCAR/100 SF	24 CARS	48 CARS
 - 11) HOURS OF OPERATION WILL BE BETWEEN 7AM TO 11PM
 - 12) NO FOOD SERVICE IS TO BE MADE TO OCCUPANTS OF CARS ON THE PARKING LOT.

SITE PLAN
 JACK-IN-THE-BOX
 LOT 7
 RESUBDIVISION OF LOT 1&2
 SECTION 4 - AREA 2
 VILLAGE OF WILDE LAKE
 COLUMBIA - MARYLAND
 OCTOBER 30, 1970 SCALE: AS SHOWN
 REVISED: FEBRUARY 3, 1971

APPROVED: For Public Water and Public Sewerage Systems, Howard County Health Department
Herb H. ... 4-29-71 Date
 County Health Officer

APPROVED: Howard County Office of Planning & Zoning
Thomas A. ... 4-30-71 Date
 Director

APPROVED: For Public Water, Public Sewerage and Storm Drainage Systems and Roads, Howard County Department of Public Works
John A. ... 4-30-71 Date
 Director

APPROVED: For Public Water, Public Sewerage and Storm Drainage Systems and Roads, Howard County Department of Public Works
Thomas O. ... 4-27-71 Date
 Director

Lawrence N. ... 4/22/71 Date
 Chief Bureau of Highways

PLAN
 SCALE: 1" = 20'