

SOILS & SEDIMENT CONTROL SIGNATURE BLKS

APPROVED FOR PUBLIC WATER AND PUBLIC SEWERAGE SYSTEMS, HOWARD COUNTY HEALTH DEPARTMENT  
*G. J. ...* 09/19/70  
 DATE

APPROVED HOWARD COUNTY OFFICE OF PLANNING AND ZONING  
*James D. ...* 10-15-70  
 DATE

APPROVED FOR PUBLIC WATER, PUBLIC SEWERAGE AND STORM DRAINAGE SYSTEMS AND ROADS  
 HOWARD COUNTY DEPARTMENT OF PUBLIC WORKS  
*Harmon S. ...* 10-15-70  
*D. W. ...* 10/5/70  
 DATE

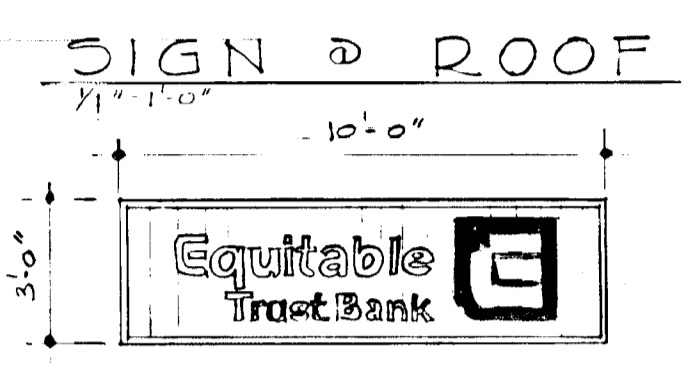
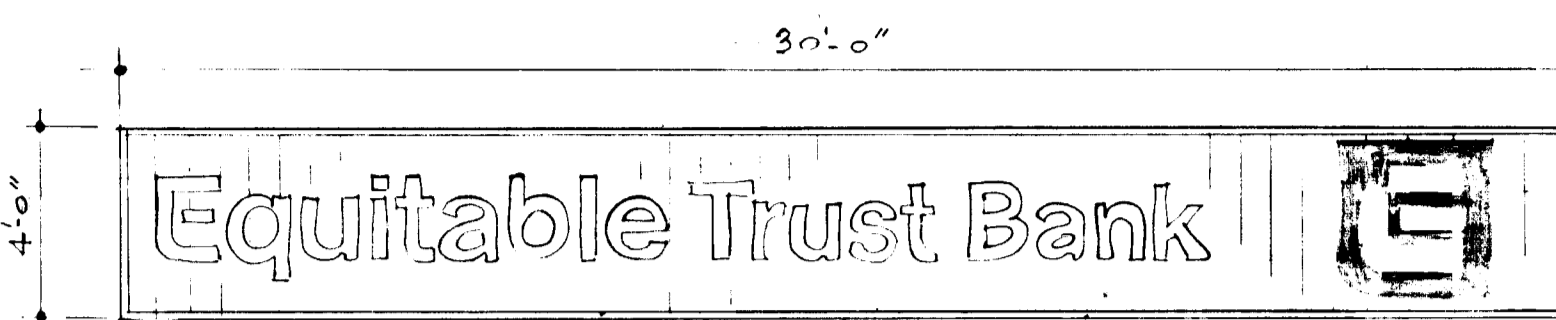

APPROVED BOARD OF PLANNING AND ZONING  
 HOWARD COUNTY  
 DATE SEP 23 1970  
*J. H. ...*

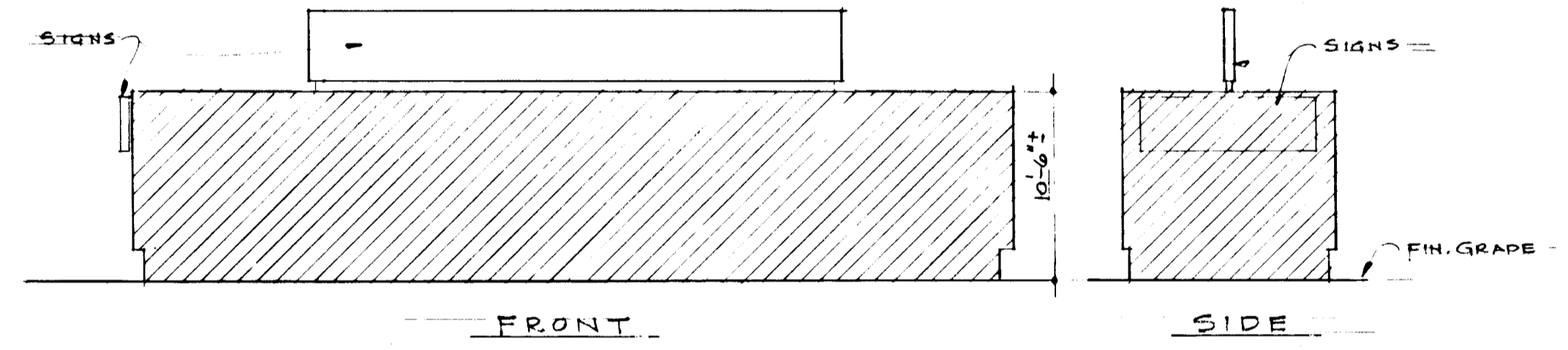
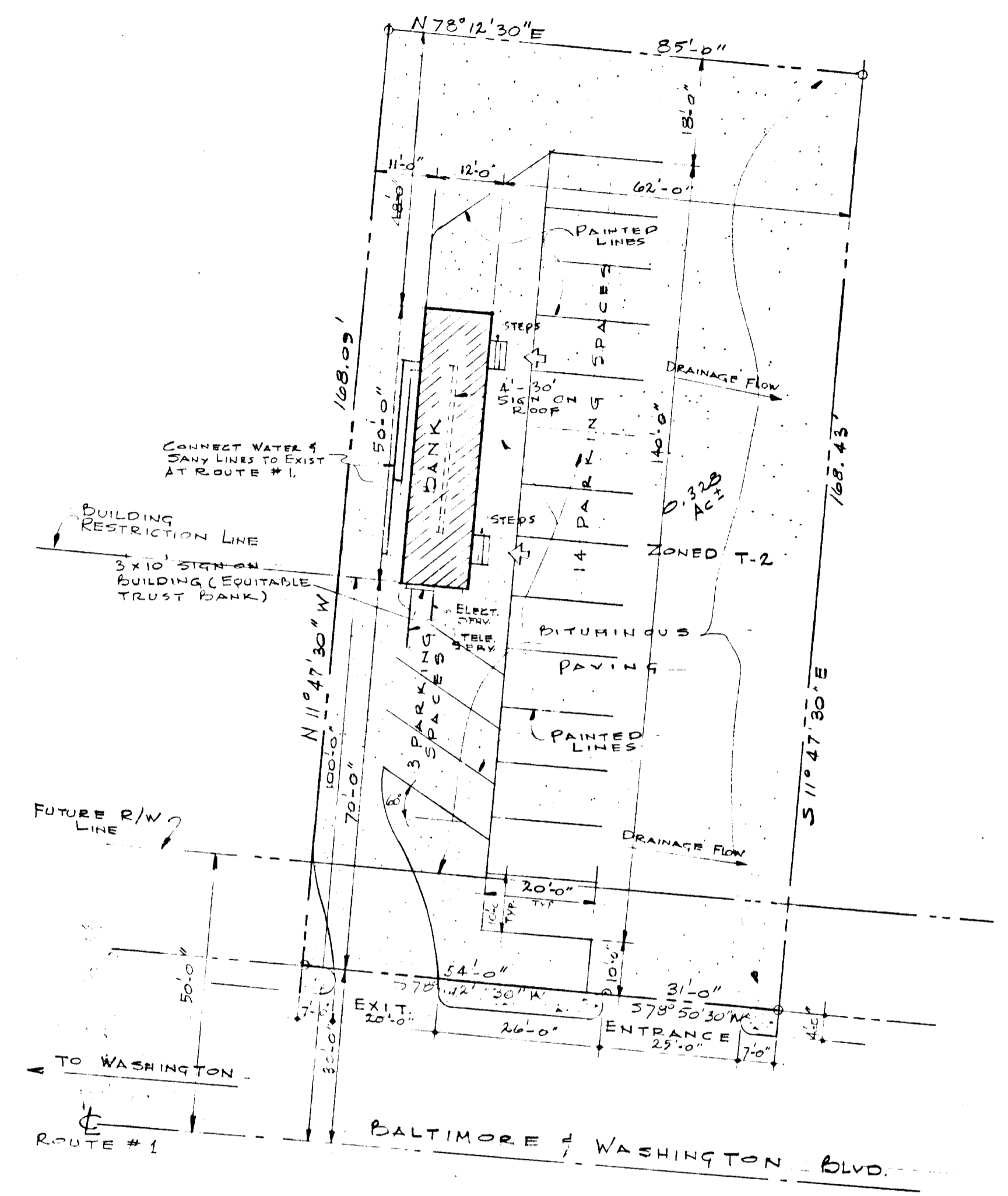
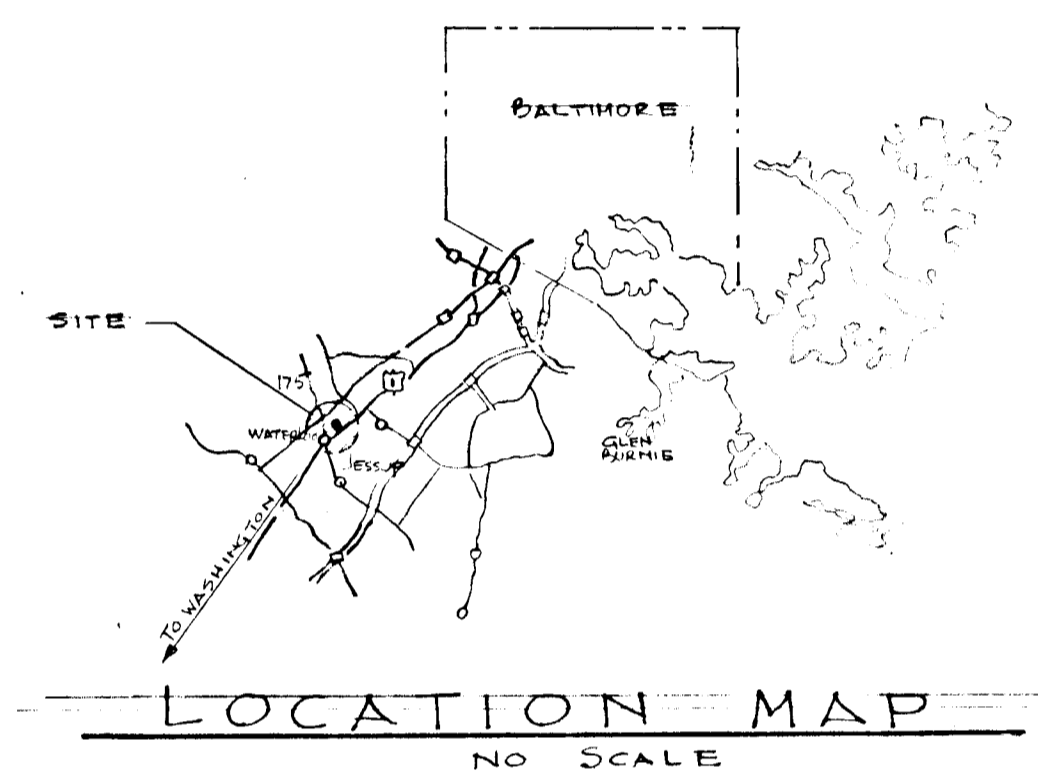

SITE PLAN  
 SCALE 1" = 20'

SCHEMATIC PROFILES OF PROP. STRUCTURES  
 SCALE 1/2" = 1'-0"

GENERAL NOTES

- 1) ALL CONSTRUCTION SHOWN HEREON SHALL BE IN ACCORDANCE WITH THE HOWARD COUNTY ROAD CONSTRUCTION CODE & STANDARD SPECIFICATIONS DATED (11-27-62) & REV. (9-68) & THE ZONING REGULATIONS OF HOWARD COUNTY.
- 2) SITE ANALYSIS:
  - a) GROSS AREA OF PARCEL: 0.328 AC ±
  - b) PRESENT ZONING: T-2
  - c) TOTAL NUMBER OF EMPLOYEES: 3
  - d) TOTAL FLOOR SPACE: 600 SQ. FT.
- 3) PARKING DATED:
  - a) NUMBER SPACES REQ'D. @ 7'-0"W x 20'-0"L - 9
  - b) NUMBER SPACES PROVIDED @ 10'-0"W x 20'-0"L - 17
- 4) TAX AND ZONING MAP NO 43, PARCEL #118
- 5) PUBLIC SEWER & WATER TO BE UTILIZED.
- 6) STRUCTURE TO BE TEMPORARILY LOCATED FOR APPROX. 2 YRS.
- 7) ENTIRE SITE TO BE PAVED IN ACCORDANCE WITH SECTION 23 OF HOWARD COUNTY REGS.
- 8) ACCESS TO U.S. ROUTE 1 SHALL TERMINATE, CURBING SHALL BE REMOVED, AND ENTRANCE SHALL BE RESTORED TO ORIGINAL CONDITION UPON TERMINATION OF THE ORIGINAL TWO (2) YEAR LEASE.
- 9) VEHICULAR INGRESS AND EGRESS TO U.S. ROUTE 1 IS RESTRICTED EXCEPT AT POINTS OF ACCESS APPROVED BY THE HOWARD COUNTY PLANNING BOARD.
- 10) CONTRACTOR SHALL NOTIFY THE FOLLOWING UTILITIES PRIOR TO STARTING WORK HEREON.
  - a) TEL. TELE. SYSTEM - 393-3649
  - b) NAT. GAS & ELECT. CO. - 539-5000 X 691

PROPOSED BANKING FACILITY FOR THE EQUITABLE TRUST COMPANY  
 TAX MAP 43 PART OF PARCEL 118 OWNER: CHARLES B. PLATZER  
 ALADDIN TRAILER PARK  
 WATERLOO, MARYLAND  
 PRESENT ZONING: T-2, 3 EMPLOYEES, 17 PARKING SPACES  
 MINOR SUB-DIVISION # M.S. 70-21 PETITION # 638 S.D.P. 70-66

TEMPORARY BANKING FACILITY FOR THE EQUITABLE TRUST COMPANY  
 US-1 ... WATERLOO, MARYLAND

W. H. H. AND ASSOCIATES - ARCHITECTS  
 1100 CALVERT STREET  
 BALTIMORE, MARYLAND  
 TEL. BALTIMORE TUXEDO 9-2913

SEPTEMBER 14, 1970  
 AS SHOWN

A-1  
 OF A-1