

GENERAL NOTES

1. Total area of tract is 0.857 Acre. (After Widening)
2. Present zoning
3. See B.A. Case 550
4. See Topographic Survey of Maryland Surveying & Engineering Co., Inc. dated 10/61 for boundary locations.
5. Erection District
6. Outline showing proposed work (See drawing File 1-A1 for complete Specs.)
7. Present brush and trees to be removed & area to be filled with gravel. New shrubs and trees shall be installed on slopes. New shrubs and trees will be planted in approved grass seed mix shall be:
 - 15% Kentucky Blue Grass
 - 5% Bluegrass
 - 10% Orchard Grass
 - 10% Tall Fescue
 - 10% Kentucky Blue Grass
 - 10% Tall Fescue
 - 10% Bluegrass
 - 10% Tall Fescue
8. Approved site plan shall be provided in accordance with the requirements of N.C.R.A. Paragraph 13
9. Approved fire extinguishers will be provided in accordance with N.C.R.A. Paragraph 10
10. Wired alarm in view of plain glass will be used in site plan as well as the door between the service area and entrance of building
11. Vehicular access and ingress to MD Rte 108 is restricted except at points of access approved by Howard County Office of Planning and Zoning
12. Hours of Operation shall be between 6AM & 11PM
13. Number of Employees - 4
14. Total Sales Area - 240 sq. ft.
15. Parking Spaces Required - 2 per 100 sq. ft. of sales area = 3
1 per 2 employees = 2 -- 3+2 = 5 total
16. Parking Spaces Provided - 16
17. Size of parking spaces - 10' x 20'

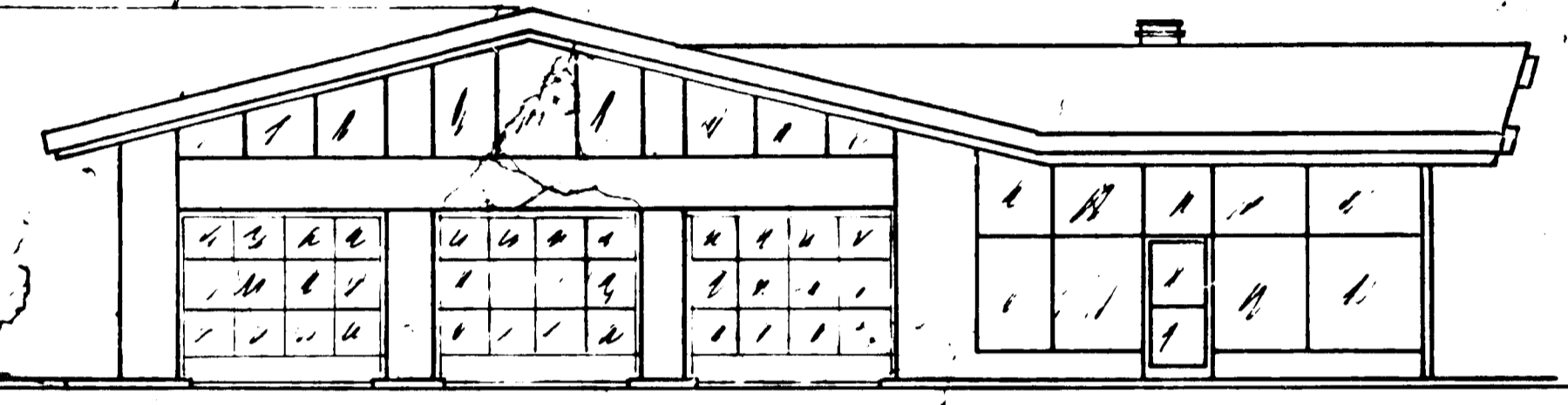
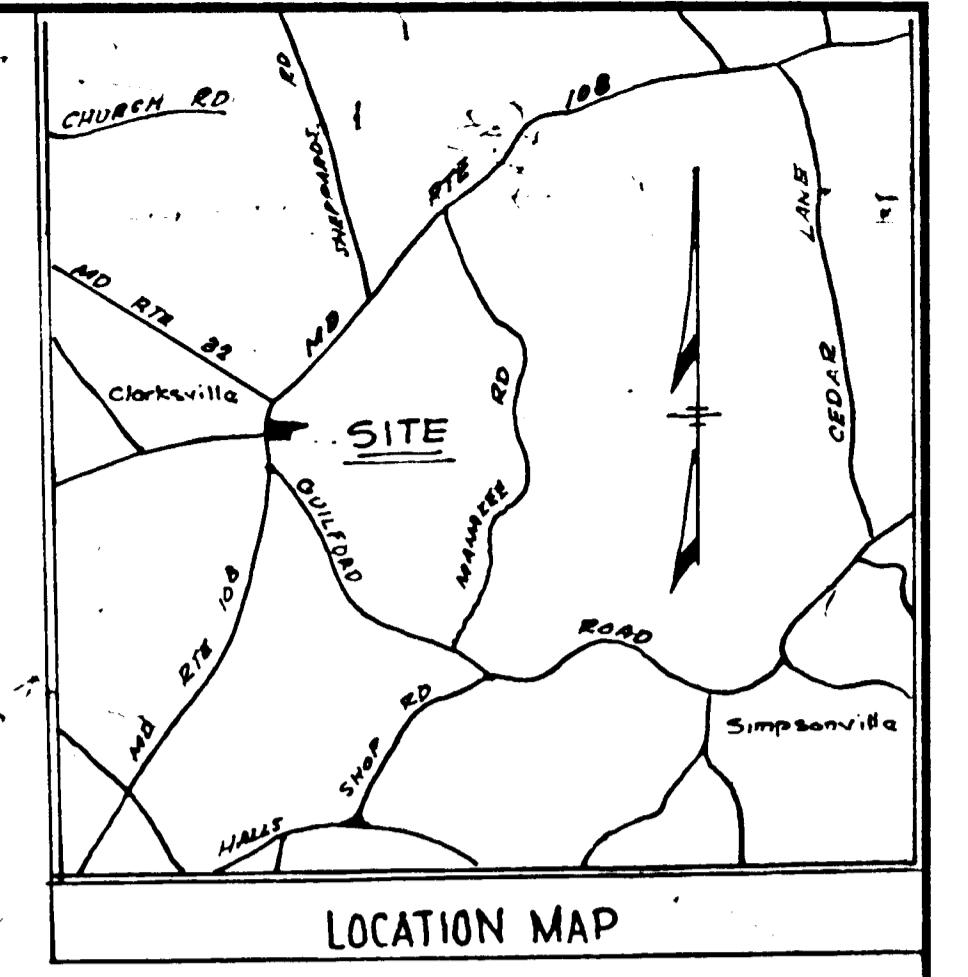

PROPOSED BUILDING

MD. ROUTE 32
 PROPOSED

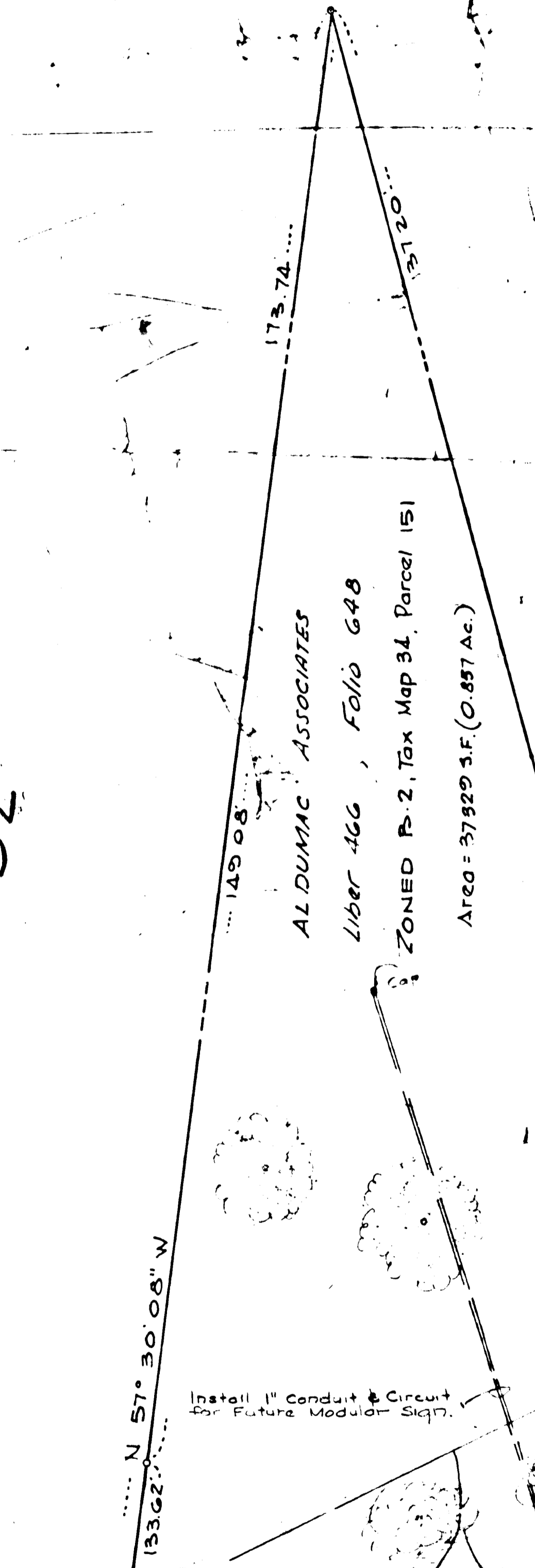

MATCH LINE (See Sheet 1 of 2, File 7459)

JOHN T. SWANN
 Liber W.H. 978, Folio 47A
 21 November 1961
 ZONED: P-2

JAMES B. SHAW
 Liber B.M. Jr 196, Folio 12
 1 March 1947
 ZONED: P-2



Robert Caswell
 Maryland Surveying & Engineering Co., Inc.
 6707 Whitestone Road
 Baltimore, Maryland 21207

THIS BLUEPRINT IS LOANED TO YOU AND MUST BE RETURNED WHEN IT HAS SERVED THE PURPOSE FOR WHICH INTENDED

REVISIONS:	DATE:
4-1-70	
2) Revised Conc. curb & gutter General Revisions (Shrubbery & Notes)	5-1-70 7-31-70 8-5-70

HUMBLE OIL & REFINING CO.
 7720 YORK ROAD
 TOWSON, MARYLAND 21204

DRAWN BY:	M. L. U.
CHECKED BY:	
APPROVED BY:	
SCALE:	1"=10'

• PLOT PLAN •
 LOCATION 7459
 Md. Route 108 (Clarksville Road)
 Clarksville, Howard Co., Maryland

DATE:	8-26-70
FILE NO.:	7459
SHEET NO.:	2 OF 2
DWG. NO.:	1-C

SDP 70-49