

**TYPICAL SECTION
DIVERSION BERM**
No. 904

1. Berms to be machine completed.
2. Berms to be constructed with positive grades and no sediments basin.
3. Berms and sediment basin to be constructed prior to final grading.

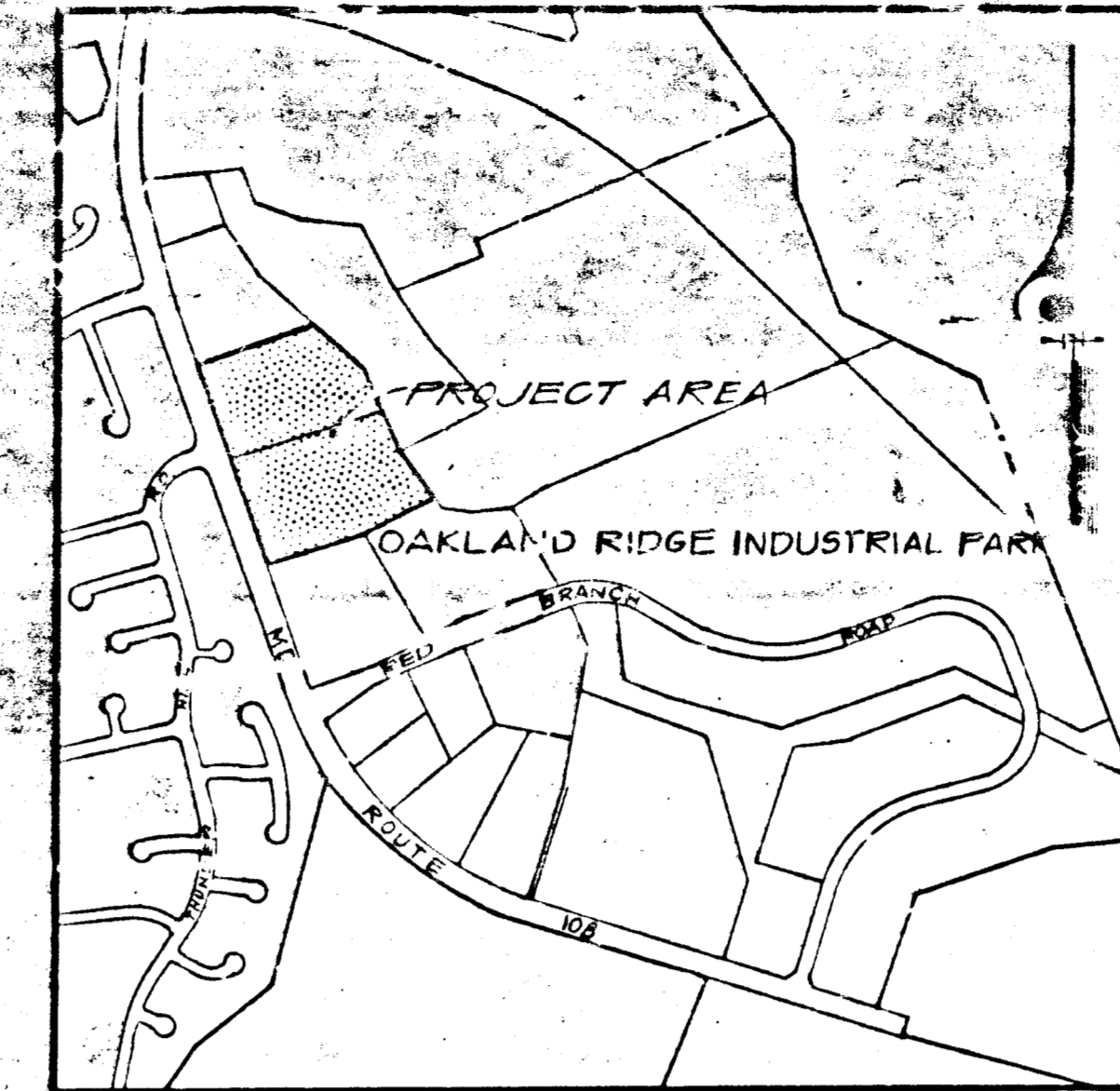

VICINITY MAP
1" = 800'

FILE NO: _____

PLAN IDENTIFICATION: _____

APPLICANT'S NAME: _____

ADDRESS: _____

TELEPHONE NO: _____

PROGRESS DATA CHART	DATE	INITIALS
DATE OF ORIGINAL SUBMISSION		
RETURNS		
REVISIONS RECEIVED: H. C. P. C.		
APPROVAL OF SITE PLAN		
BUILDING PERMIT APPLICATION RECEIVED		
BUILDING PERMIT APPLICATION RELEASED		
USE AND OCCUPANCY APPLICATION RECEIVED		
USE AND OCCUPANCY FIELD INSPECTION		
USE AND OCCUPANCY PERMIT RELEASED		

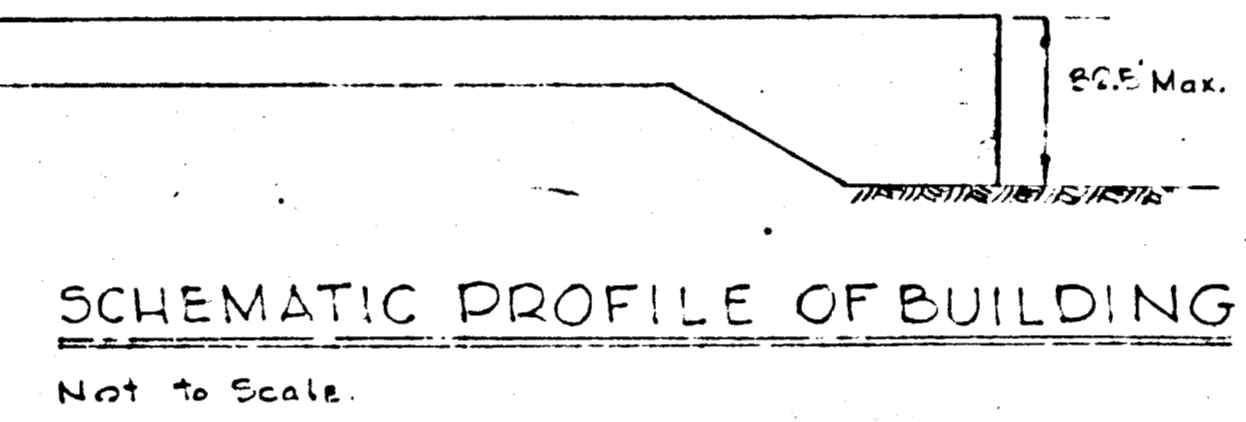
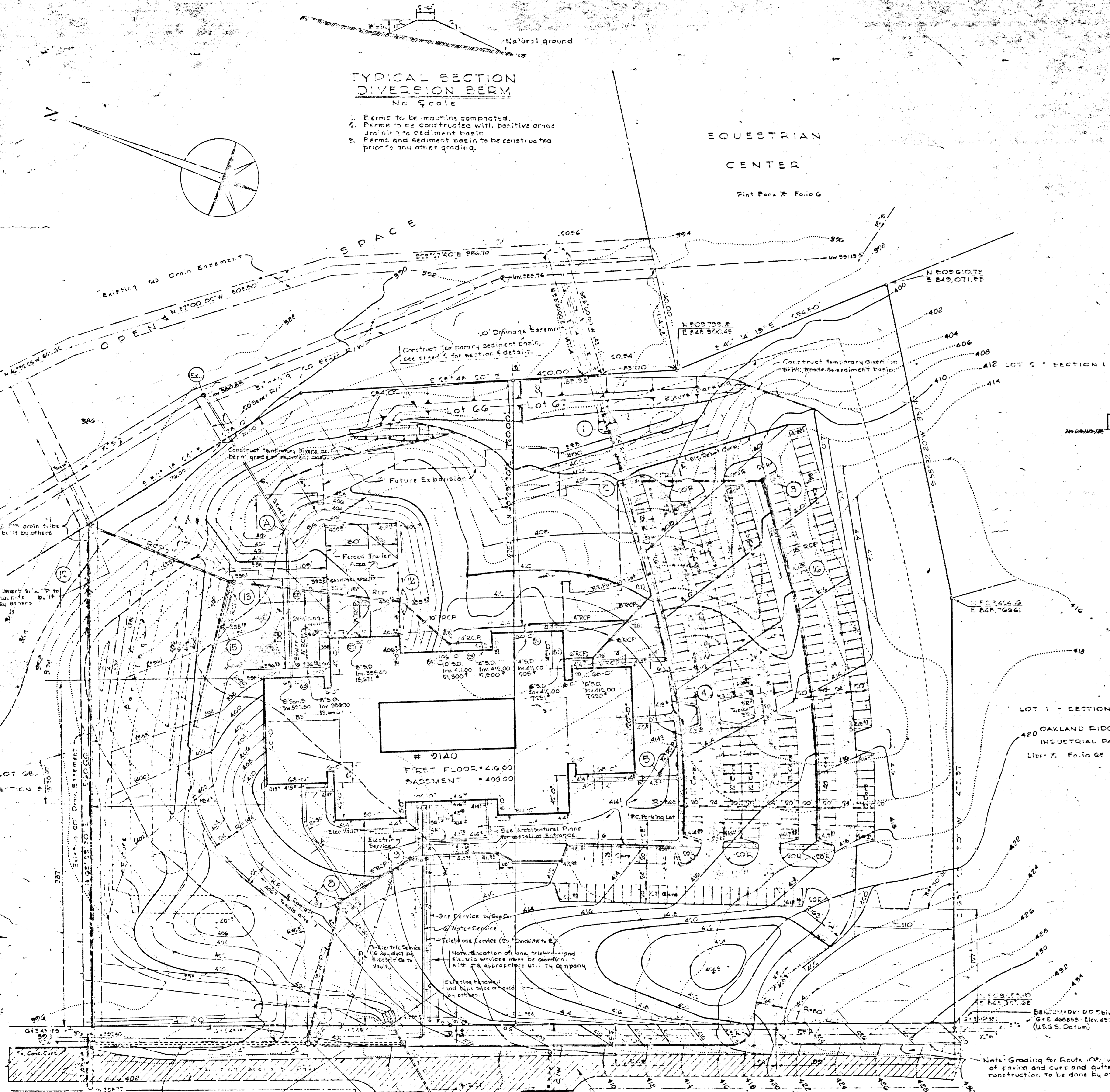

SCHEMATIC PROFILE OF BUILDING
Not to Scale.

SITE ANALYSIS:

Area of Parcel: Lot G6 = 7.662 Acres
 Lot G7 = 0.526 Acres
 Total Area = 8.188 Acres

Present Zoning: Employment Center Industrial

Total No. of Employees: 250

Total Floor Space - Basement Level = 25,614 sq. ft.
 First Floor = 55,411 sq. ft.
 Total = 81,025 sq. ft.

Parking Provided = 264 Cars

THIS DEVELOPMENT PLAN IS APPROVED FOR SOIL EROSION AND SEDIMENT CONTROL BY THE HOWARD COUNTY PLANNING BOARD ON 6/10/70.

Approved: *[Signature]* 6/10/70
 Howard County

APPROVED FOR PUBLIC WATER AND SEWERAGE BY THE HOWARD COUNTY HEALTH DEPARTMENT ON 5/28/70.

APPROVED BY THE HOWARD COUNTY OFFICE OF PLANNING AND ZONING ON 6/1/70.

APPROVED FOR PUBLIC WATER AND SEWERAGE BY THE HOWARD COUNTY DEPARTMENT OF PUBLIC WORKS ON 5/28/70.

APPROVED PLANNING BOARD OF HOWARD COUNTY

DATE: 3/26/70

DRAWINGS AND SPECIFICATIONS AS INSTRUMENTS OF SERVICE ARE THE PROPERTY OF THE ARCHITECT. THEY ARE TO BE USED ONLY FOR THE WORK FOR WHICH THEY ARE ISSUED. IF NOT, AND ARE NOT TO BE USED ON OTHER WORK EXCEPT BY WRITTEN AGREEMENT WITH THE ARCHITECT.

CONTRACTOR TO VERIFY ALL DIMENSIONS AND CONDITIONS IN THE FIELD BEFORE PROCEEDING WITH THE WORK.

STORM DRAINAGE STRUCTURE SCHEDULE

NO.	TYPE	IN IN	IN ON TOP ELEV.	REMARKS
1	C Inlet	36" x 36"	394.16	Draining 250'
2	B Inlet	48" x 36"	406.50	" " " " "
3	B Inlet	48" x 36"	408.10	" " " " "
4	B Inlet	48" x 36"	415.00	" " " " "
5	C Inlet	48" x 36"	418.00	" " " " "
6	B Inlet	48" x 36"	411.40	" " " " "
7	Field Connection	18" x 18"	407.85	" " " " "
8	B Inlet	48" x 36"	410.85	" " " " "
9	B Inlet	48" x 36"	410.85	" " " " "
10	Field Connection	18" x 18"	407.85	" " " " "
11	B Inlet	48" x 36"	408.50	" " " " "
12	B Inlet	48" x 36"	408.50	" " " " "
13	B Inlet	48" x 36"	408.50	" " " " "

Note: All structures refer to Howard County Standard Plans and Street Details.
 *Top Elev. is top of curb at center of inlet.
 **Top Elev. is invert of ditch or inlet.

- NOTES:**
- This site consists of Lots G6 and G7, Section B, Oakland Ridge Industrial Park, and Election District of Howard County, Md. Records in Plat Book 15 Page 17.
 - Existing topography is from aerial photography furnished by Howard Research and Development Corp. and verified by field survey by Burroughs Jeschke, Engineers, 2051 Park Ave., Ellicott City, Md., December 1, 1965.
 - All coordinates are based on the Maryland State Grid System.
 - Work to be done by others includes the widening of Md. Rt. 108 extension of water and sewer to Property line and driveway entrances. Sediment control is required during construction by means of sumps, berms and ditches to provide surface retention. Grading, sodding, planting or other approved surface treatment must be completed as soon as possible during the construction phase.
 - All interior roads to remain private.

**ELECTRO-PHYSICS
LABORATORY
FOR
ITT
DONOHUE
CONSTRUCTION CO., INC.
OWNERS & DEVELOPERS**

JOB NO. 67-11
 SCALE AS NOTED
 DATE: APRIL 28, 1970
 DRAWN BY: E.E.P.
 CHECKED BY:
 DRAWING NO.

EUGENE A. DELMAR, ARCHITECT
 MEMBER OF THE AMERICAN INSTITUTE OF ARCHITECTS

JAMES F. HILLARY, ARCHITECT
 MEMBER OF THE AMERICAN INSTITUTE OF ARCHITECTS

OWNER-DEVELOPER:
DONOHUE CONSTRUCTION CO.
 425 Wisconsin Ave., N.W.
 Washington, D.C.

**PLAN
SITE PLAN**

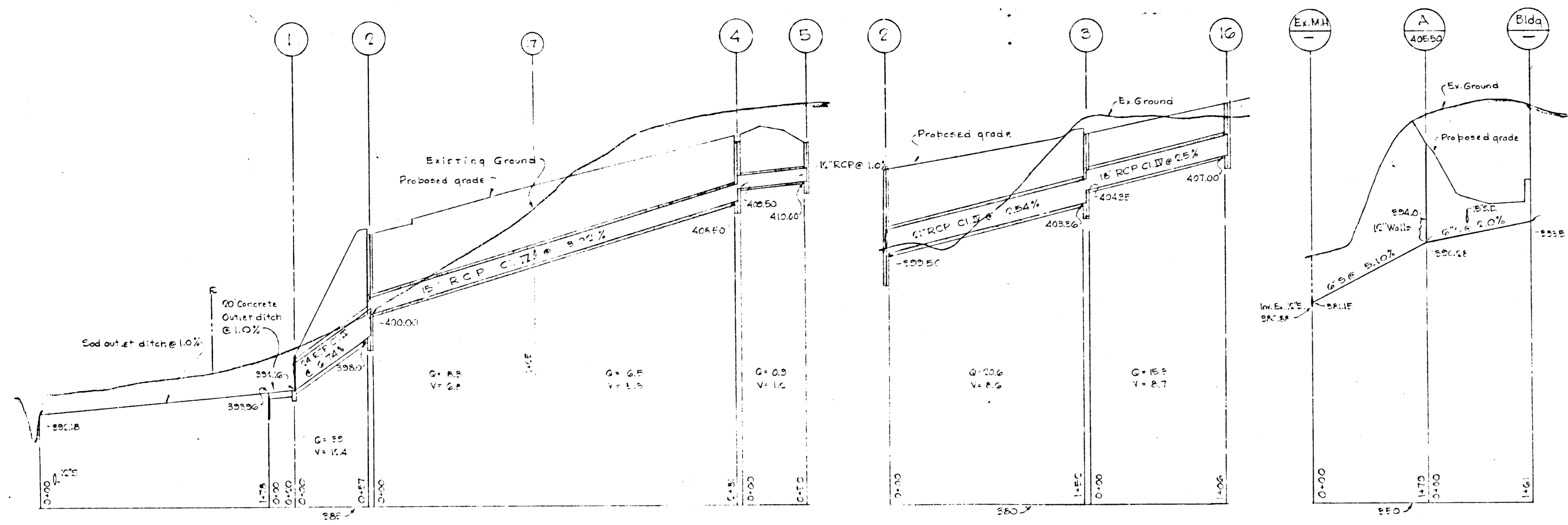

SEWER PROFILE
Scale: Horiz. 1"=100'
Vert. 1"=10'

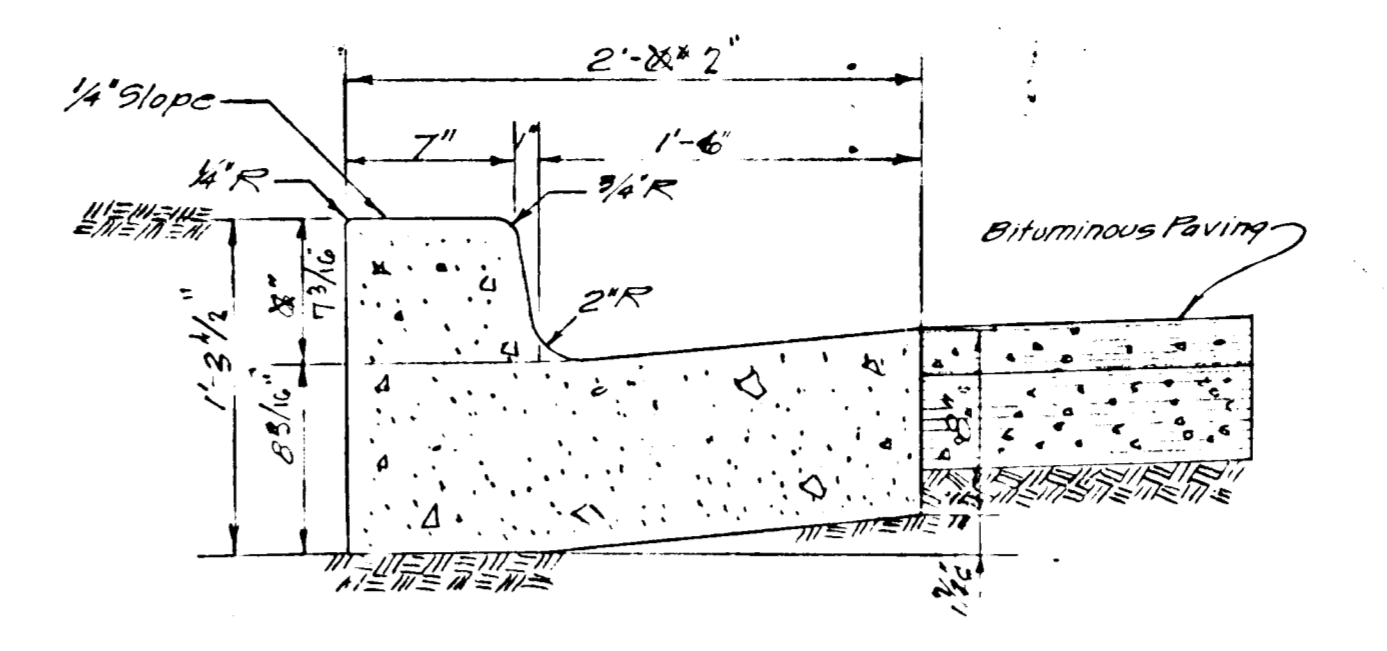

CONCRETE CURB AND GUTTER
Scale: 1/2"=1'-0"
D-40 - PAGE 95 - Ho. Co. Std. Specs.

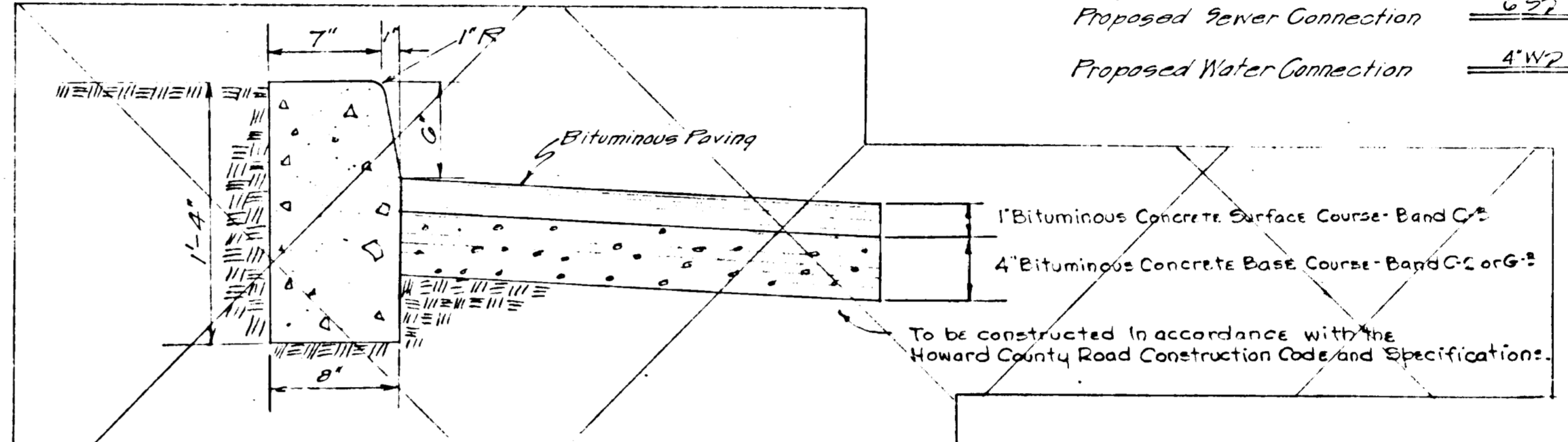

CONCRETE HEADER CURB
Scale: 1/2"=1'-0"

LEGEND

- Existing Contours
- Proposed Contours
- Proposed Spot Elevation
- Bituminous Paving
- Concrete Paving
- Direction of Proposed Surface Drainage
- Proposed Storm Drain
- Proposed Sewer Connection
- Proposed Water Connection

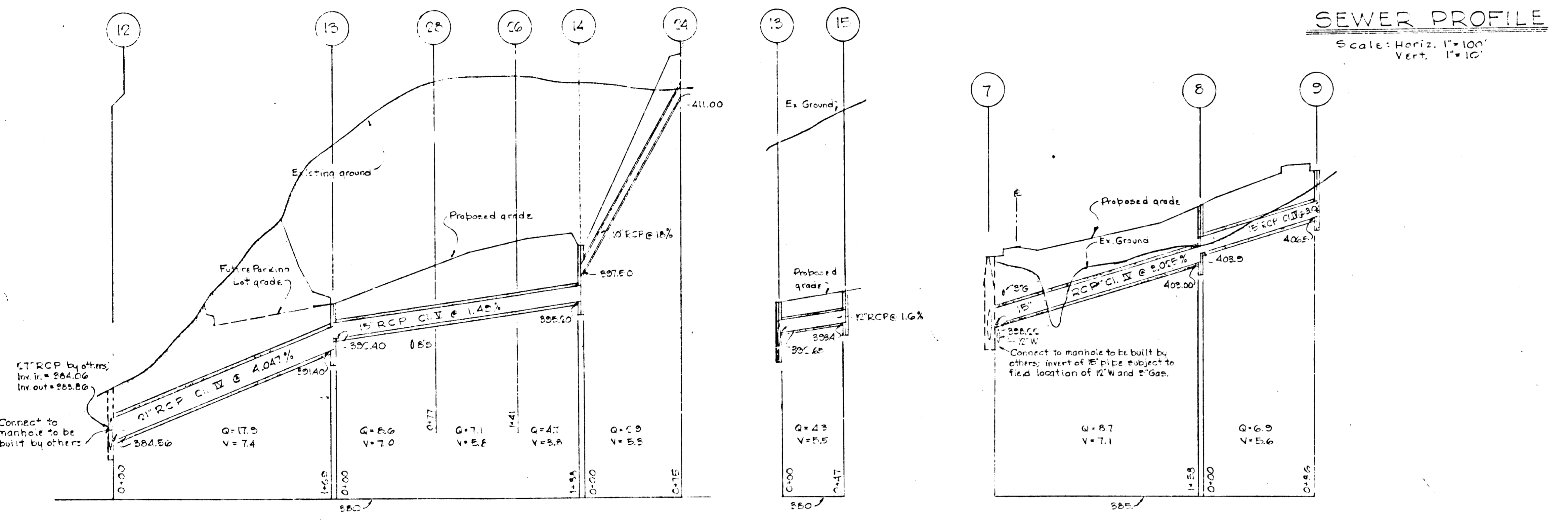

STORM DRAIN PROFILES
Scale: Horizontal 1"=50'
Vertical 1"=5'

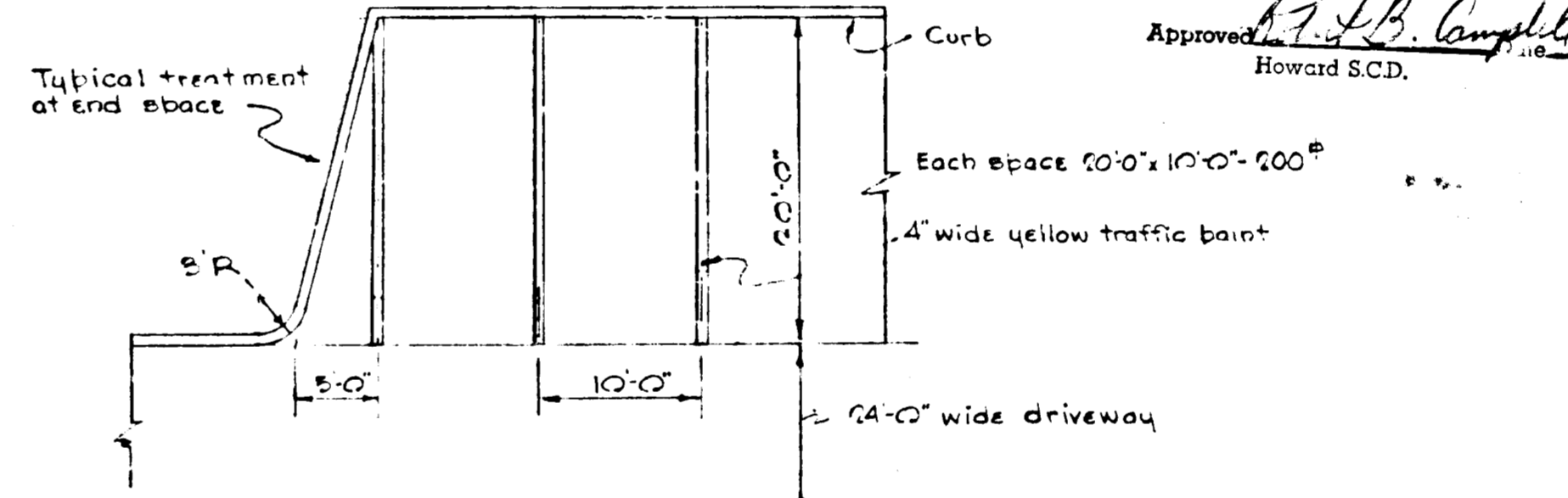

TYPICAL PARKING SPACE
Scale: 1"=10'

APPROVED FOR PUBLIC WATER AND SEWERAGE SYSTEMS, HOWARD COUNTY
CITY DEPARTMENT
CITY HEALTH OFFICER
APPROVED HOWARD COUNTY OFFICE OF PLANNING AND ZONING
PLANNING DIRECTOR
APPROVED FOR PUBLIC WATER AND SEWERAGE SYSTEMS AND ROADS
HOWARD COUNTY DEPT. OF PUBLIC WORKS
DIRECTOR
CHIEF, BUREAU OF HIGHWAYS

APPROVED
PLANNING BOARD OF HOWARD COUNTY
DATE
APPROVED
HOWARD SCD.

DRAWINGS AND SPECIFICATIONS AS INSTRUMENTS OF SERVICE ARE THE PROPERTY OF THE ARCHITECT WHETHER THE WORK FOR WHICH THEY ARE MADE IS EXECUTED OR NOT, AND ARE NOT TO BE USED OR COPIED ON OTHER WORK EXCEPT BY WRITTEN AGREEMENT WITH THE ARCHITECT.

CONTRACTOR TO VERIFY ALL DIMENSIONS AND CONDITIONS IN THE FIELD BEFORE PROCEEDING WITH THE WORK.

REVISIONS

NO.	DATE

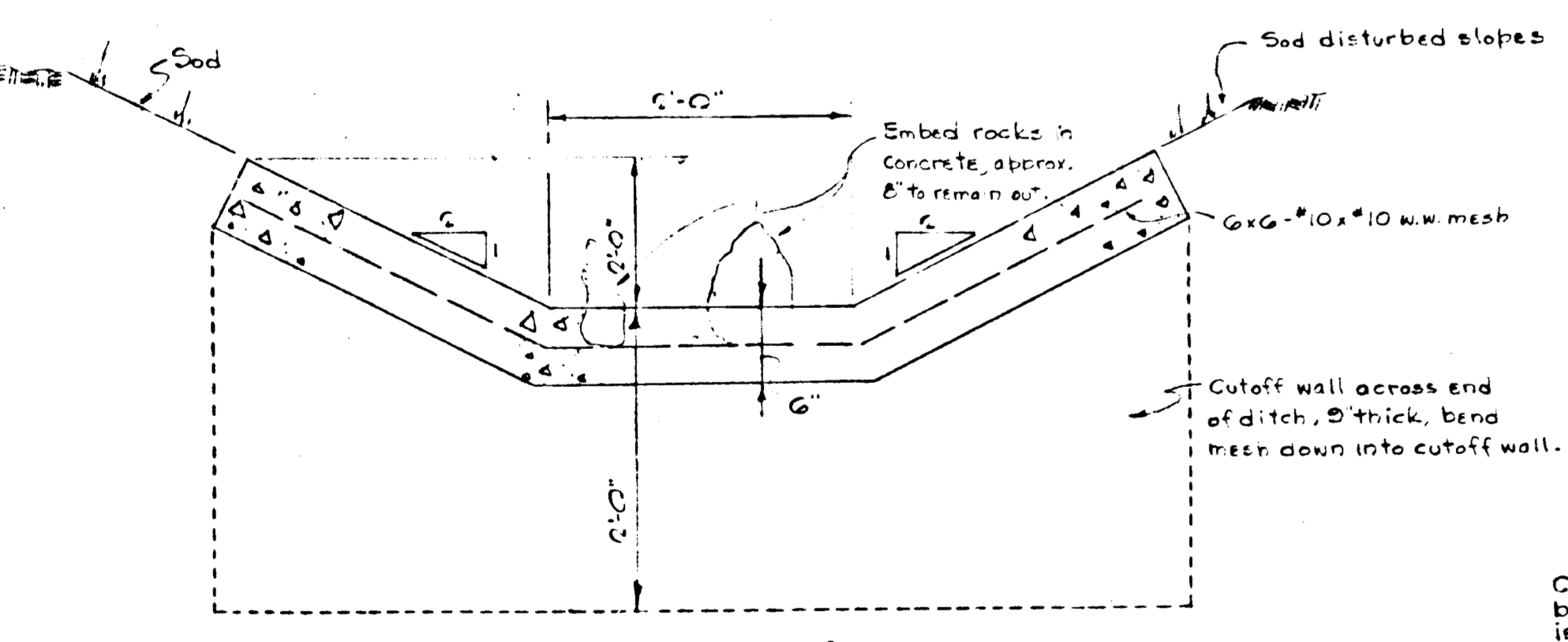

TYPICAL SECTION-CONCRETE OUTLET DITCH
No Scale

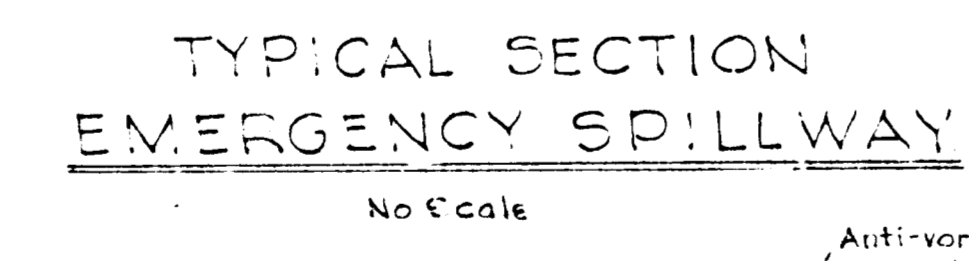

TYPICAL SECTION EMERGENCY SPILLWAY
No Scale

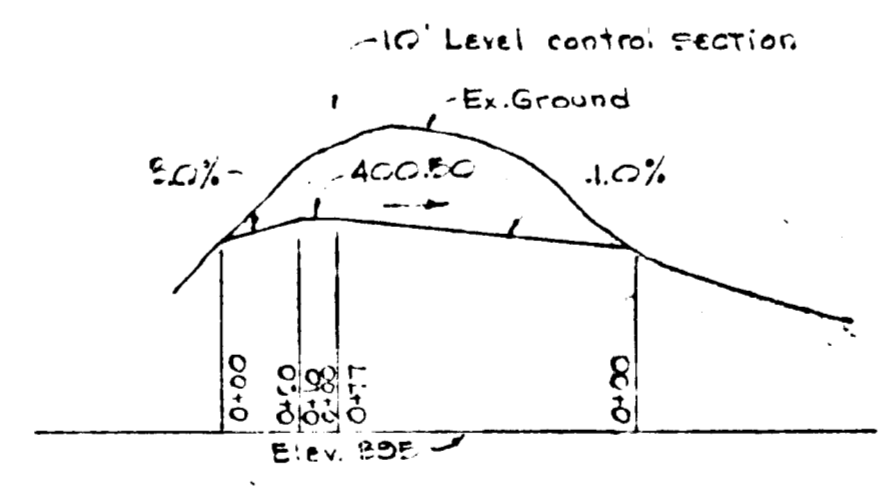

PROFILE-EMERGENCY SPILLWAY
Scale: Horiz. 1"=50'
Vert. 1"=5'

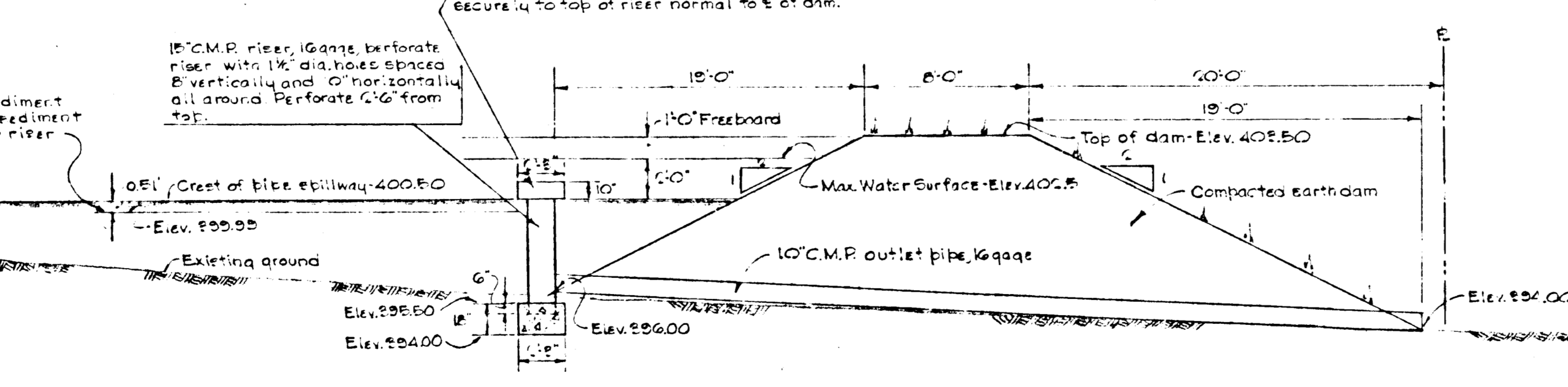

TYPICAL DAM SECTION
Scale: 1"=5'

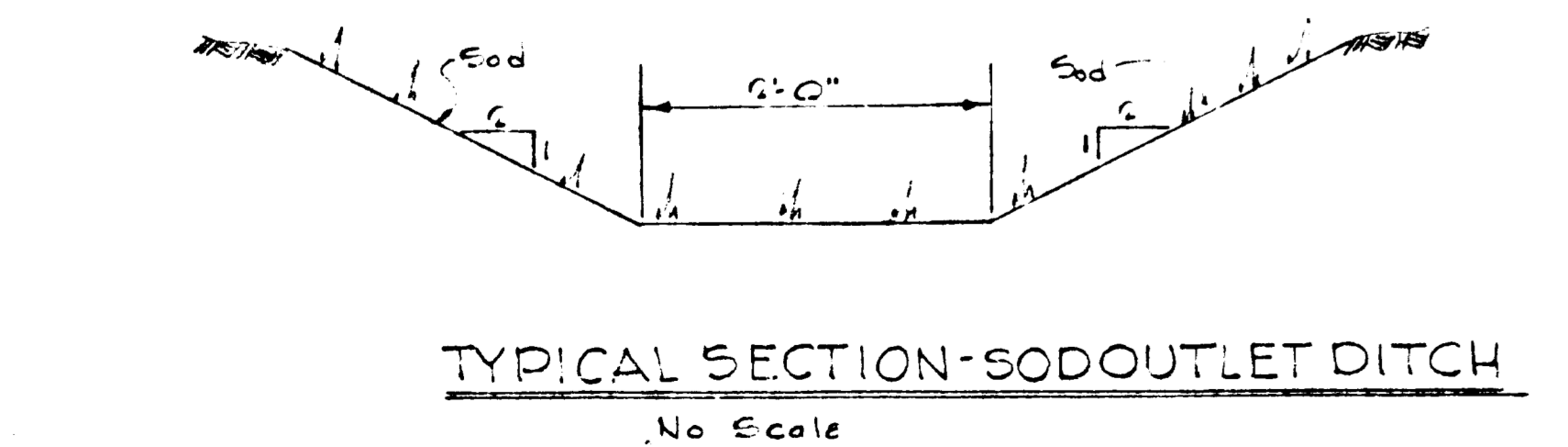

TYPICAL SECTION-SOD OUTLET DITCH
No Scale

SEDIMENT BASIN DETAILS

PROFILES AND DETAILS

SEDIMENT CONTROL BASIN
Scale: 1"=10'

- Site Preparation** - Areas under the embankment and any structural works shall be cleared, grubbed and the topsoil stripped to remove all trees, vegetation, roots or other objectional material. The soil area (measured at the top of the pipe opening) shall be cleared of all brush and trees.
- Embankment** - The fill material shall be taken from approved designated borrow areas. It shall be free of roots, wood, vegetation, waste stones, rocks or other objectionable materials. The use of frozen material will not be permitted. The contractor's embankment shall be raised to an elevation which provides for anticipated settlement to design elevation.
Placement - Areas on which fill is to be placed shall be scarified prior to placement of fill. Fill materials shall be placed in 6" maximum lifts which are to be continuous over the entire length of the fill.
Excavation - The movement of the hauling and spreading equipment over the fill shall be controlled so that the entire surface of each lift will be traversed by not less than one tread track of the equipment or conjection shall be achieved through use of a roller.
- Pipe Spillway Installation** - The riser shall be rigidly and securely fastened to the bars and the bottom of the riser shall be sealed watertight. All pipe joints shall be securely fastened and watertight.
- Emergency Spillway Installation** - Emergency spillways must be installed on undisturbed soil (fill on fill) by grading. Side slopes shall not be steeper than 2:1.
- Structural Backfill** - Backfill material shall be of the type and quality conforming to that specified for the adjoining fill material. The material shall be placed in maximum 4 inch lifts and hand compacted to equal or exceed the density of the adjoining fill.
- Seeding** - Stabilize embankment and emergency spillway by treatment (lime and fertilizer) and seeding or sodding and mulching. Seeding and mulching to be in accordance with the Howard County Soil Conservation District Specifications as listed below.
 - Seeding per acre:
 - 40-70 lbs. tall fescue (N-31)
 - 2 lbs. of white clover and/or
 - 8 lbs. of Korean lespedeza (for spring or summer seedings)
 - Lime + apply ground limestone at the rate of 2 tons per acre
 - Fertilizer - Apply 400 pounds of triple superphosphate (45% or the equivalent) work this into the top 3" of seeded and apply 1000 lbs per acre of 10-10-10 fertilizer or the equivalent.
 - Time of seeding to be immediately after final grading.
- Diversion Control** - Sediment control basin and diversion berm are to be constructed before any other grading. Graded areas that are not to be covered with paving or final sodding or seeding right away shall be temporarily seeded with the above seeding specification.

EUGENIE A. DELMAP, ARCHITECT
MEMBER OF THE AMERICAN INSTITUTE OF ARCHITECTS
JAMES F. HILLEARY, ARCHITECT
MEMBER OF THE AMERICAN INSTITUTE OF ARCHITECTS

TELEPHONE 86-2800
888 8100 AVENUE
SUITE 2000
SIP CODE 8816
TELEFAX 86-2800

ELECTRO-PHYSICS LABORATORY
FOR
ITT
DONOHUE
CONSTRUCTION CO. INC.
OWNERS & DEVELOPERS

JOB NO. 69-11
SCALE AS NOTED
DATE FEB. 11, 1970
DRAWN BY E.E.P.
CHECKED BY
DRAWING NO.

C2-3

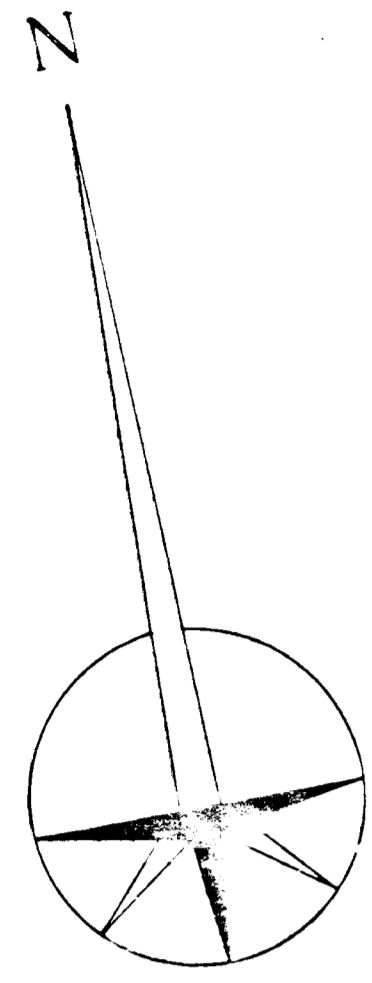

DRAINAGE AREA MAP
SCALE: 1" = 100'

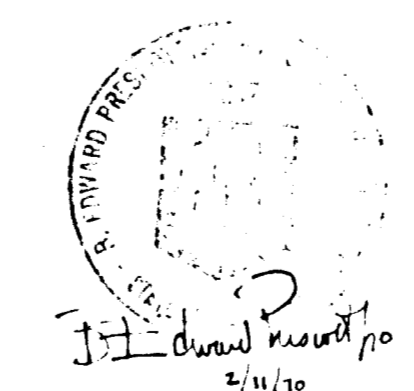

EUGENE A. DELMAR, ARCHITECT
MEMBER OF THE AMERICAN INSTITUTE OF ARCHITECTS
1100 W. 12th Street
St. Louis, Mo. 63102
PHONE 524-1200

APPROVED
PLANNING BOARD
OF HOWARD COUNTY
DATE 3/24/70
[Signature]

DRAWINGS AND SPECIFICATIONS AS INSTRUMENTS OF SERVICE ARE THE PROPERTY OF THE ARCHITECT. WHETHER THE WORK FOR WHICH THEY ARE MADE BE EXECUTED OR NOT, AND ARE NOT TO BE USED OR COPIED ON OTHER WORK EXCEPT BY WRITTEN AGREEMENT WITH THE ARCHITECT.
CONTRACTOR TO VERIFY ALL DIMENSIONS AND CONDITIONS IN THE FIELD BEFORE PROCEEDING WITH THE WORK.

REVISIONS

NO.	DATE

508-70-39

ELECTRO-PHYSICS
LABORATORY
FOR
ITT
DONOHOE
CONSTRUCTION CO., INC.
OWNERS & DEVELOPERS

JOB NO. 69-11
SCALE AS NOTED
DATE FEB 11, 1970
DRAWN BY E.M.P.
CHECKED BY
DRAWING NO.

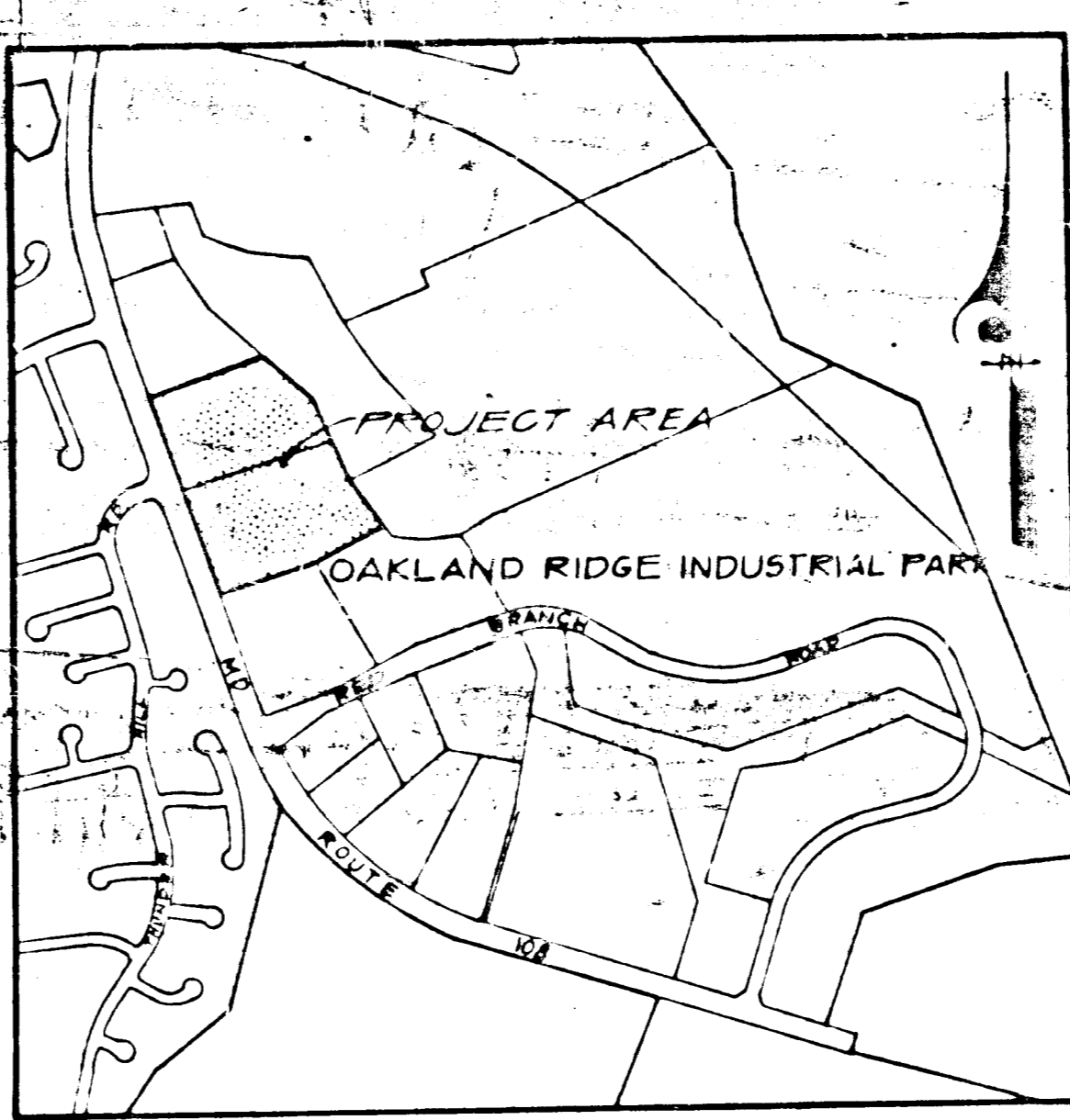
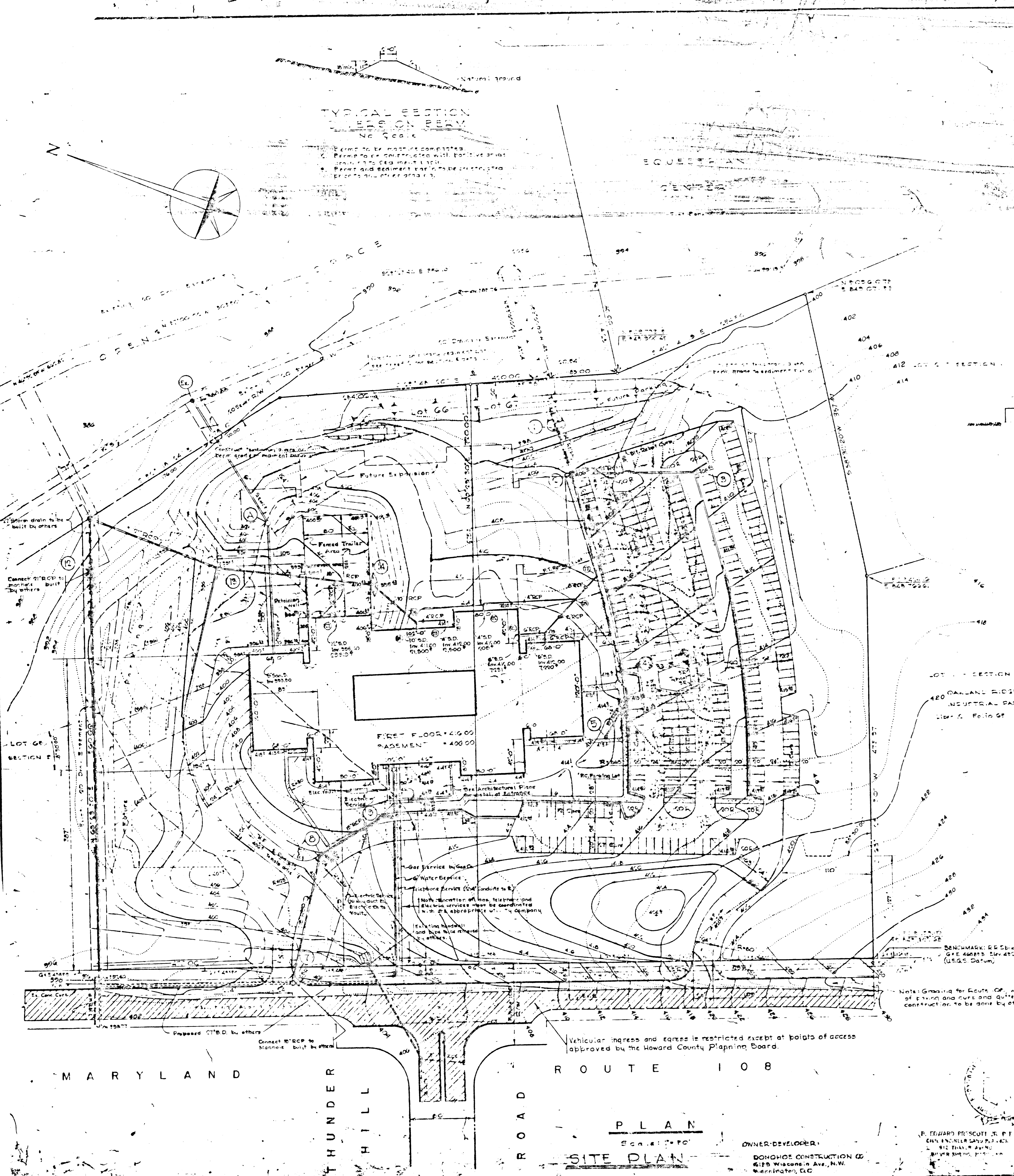

FILE NO: _____
 PLAN IDENTIFICATION: _____
 APPLICANT'S NAME: _____
 ADDRESS: _____
 TELEPHONE NO: _____

PROGRESS DATA CHART	DATE	INITIALS
DATE OF ORIGINAL SUBMISSION		
REVISIONS RECEIVED BY H.C.P.C.		
APPROVAL OF SITE PLAN		
BUILDING PERMIT APPLICATION RECEIVED		
BUILDING PERMIT APPLICATION RELEASED		
USE AND OCCUPANCY APPLICATION RECEIVED		
USE AND OCCUPANCY FIELD INSPECTION		
USE AND OCCUPANCY PERMIT RELEASED		

SCHEMATIC PROFILE OF BUILDING
 Not to Scale

SITE ANALYSIS
 Area of Parcel: Lot 66 = 7.600 Acres
 Lot 67 = 2.306 Acres
 Total Area = 9.906 Acres
 Present Zoning: Employment Center Industrial
 Total No. of Employees: 1500
 Total Floor Space: Basement Level = 25,674 sq ft
 First Floor = 55,217 sq ft
 Total = 80,891 sq ft
 Parking Provided = 664 Cars

APPROVED FOR PUBLIC WATER AND SEWERAGE SYSTEMS, HOWARD COUNTY HEALTH DEPARTMENT
 COUNTY HEALTH OFFICE
 APPROVED: DONOHUE CITY OFFICE OF PLANNING AND ZONING
 APPROVED FOR PUBLIC WATER AND SEWERAGE SYSTEMS, HOWARD COUNTY DEPT. OF PUBLIC WORKS
 HOWARD COUNTY DEPT. OF HIGHWAYS

APPROVED
 PLANNING BOARD OF HOWARD COUNTY
 DATE: 3/24/70

DRAWINGS AND SPECIFICATIONS AS INSTRUMENTS OF SERVICE ARE THE PROPERTY OF THE ARCHITECT AND ARE TO BE USED FOR THE PROJECT AND ONLY FOR THE PROJECT. ANY OTHER USE, REPRODUCTION OR TRANSMISSION OF ANY KIND WITHOUT THE WRITTEN PERMISSION OF THE ARCHITECT IS PROHIBITED.

STORM DRAINAGE STRUCTURE SCHEDULE

NO.	TYPE	INLET	INLET	INLET	REMARKS
1	C Inlet	400.00	400.00	400.00	Draw No. D-10
2	B Inlet	400.00	400.00	400.00	D-10
3	B Inlet	400.00	400.00	400.00	D-10
4	B Inlet	400.00	400.00	400.00	D-10
5	K Inlet	410.00	410.00	410.00	D-10
6	K Inlet	410.00	410.00	410.00	D-10
7	Manhole by others	400.00	400.00	400.00	D-10
8	B Inlet	400.00	400.00	400.00	D-10
9	B Inlet	400.00	400.00	400.00	D-10
10	Manhole by others	400.00	400.00	400.00	D-10
11	B Inlet	400.00	400.00	400.00	D-10
12	B Inlet	400.00	400.00	400.00	D-10

NOTES
 1. This site consists of Lots 66 and 67, Section 5, Oakland Ridge Industrial Park, and Section D of Howard County, Md. Recorded in Plat Book 5, Folio 1.
 2. Existing topography is shown on the site plan furnished by Howard Research and Development Corp. and verified by field survey by Burdick, Juchke, & Engineers, 3601 Park Ave., Silver Spring, Md., December 8, 1969.
 3. All elevations are based on the Mean Sea Level Datum.
 4. Work to be done by others includes the widening of Md. Rt. 108 extension on water and sewer to property line and driveway entrances.
 5. Sediment control is required during construction by means of sumps, berms and ditches to provide surface retention. Seeding, sodding, planting or other approved surface treatments must be completed as soon as feasible during the construction cycle.
 6. All interior roads to remain private.

ELECTRO-PHYSICS LABORATORY FOR IIT DONOHUE CONSTRUCTION CO., INC. OWNERS & DEVELOPERS

JOB NO. 20111
 SCALE AS NOTED
 DATE: APRIL 28, 1970
 DRAWN BY: J.F.P.
 CHECKED BY:
 DRAWN BY:

EUGENE A. DELMAR, ARCHITECT
 MEMBER OF THE AMERICAN INSTITUTE OF ARCHITECTS
JAMES F. HILLARY, ARCHITECT
 MEMBER OF THE AMERICAN INSTITUTE OF ARCHITECTS

SMALL PERMIT NO. 20115
 SERIAL NO. 6844
 ADDRESS: 1140 OLD ANNAPOLIS RD.
 COLLEGE PARK, MD. 20746

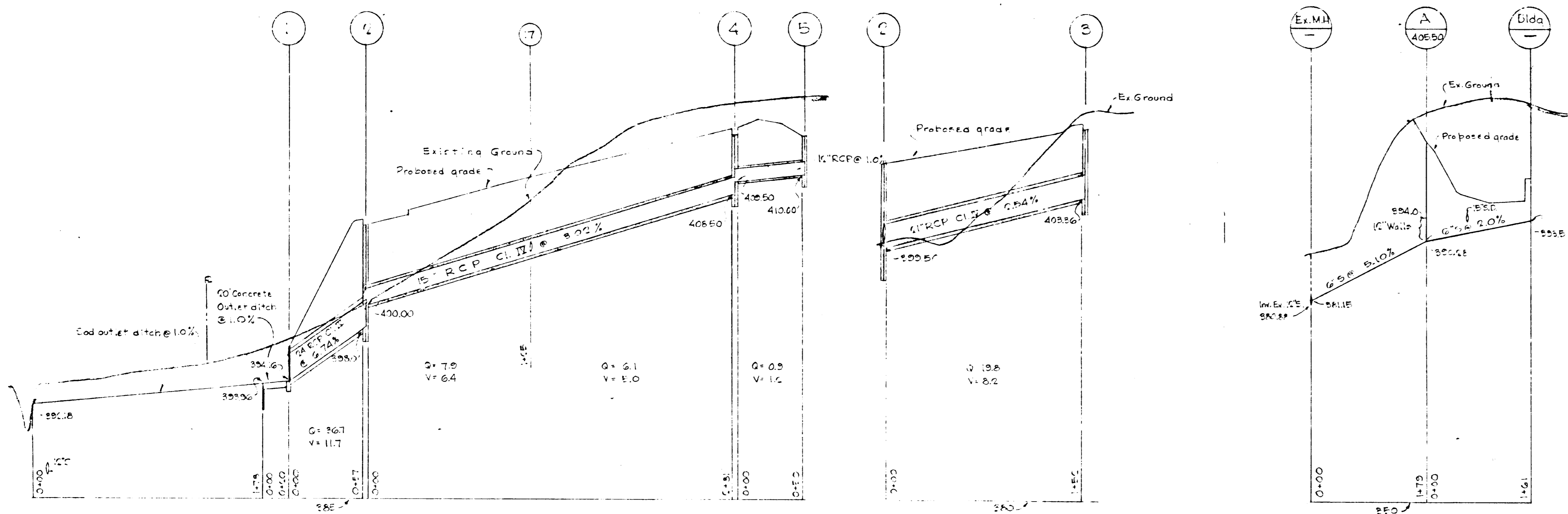

SEWER PROFILE
Scale: Horiz. 1"=100'
Vert. 1"=10'

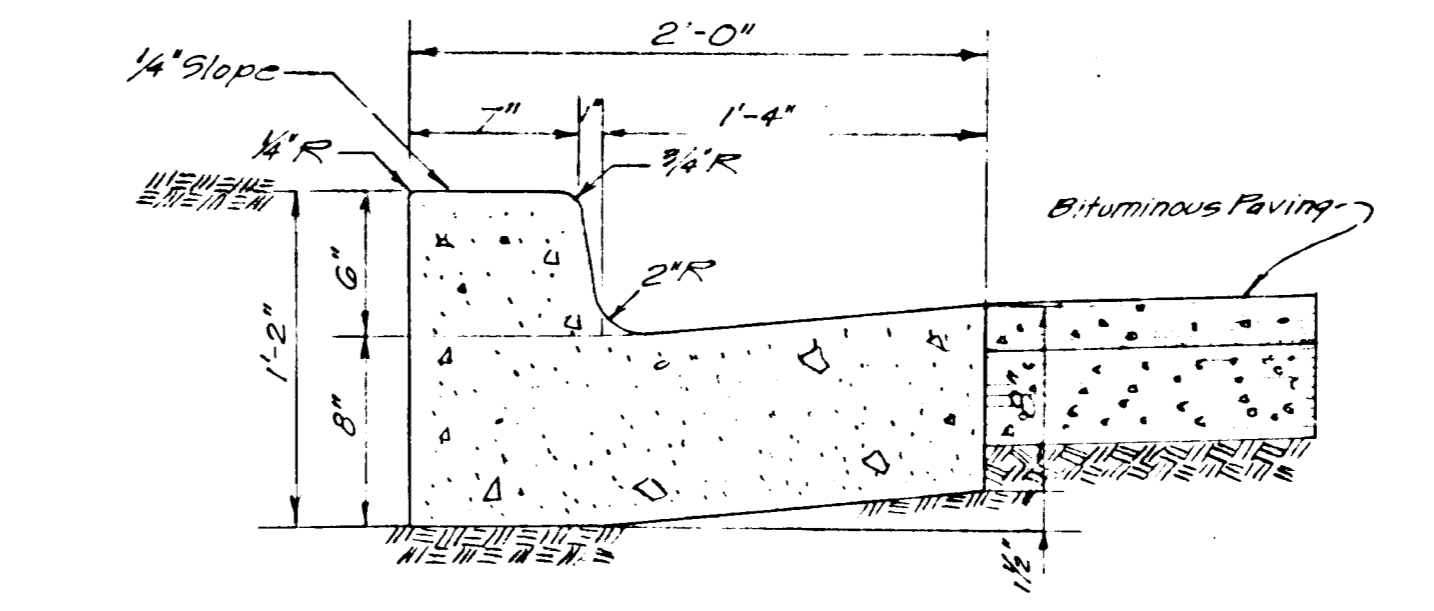

CONCRETE CURB AND GUTTER
Scale: 1/2"=1'-0"

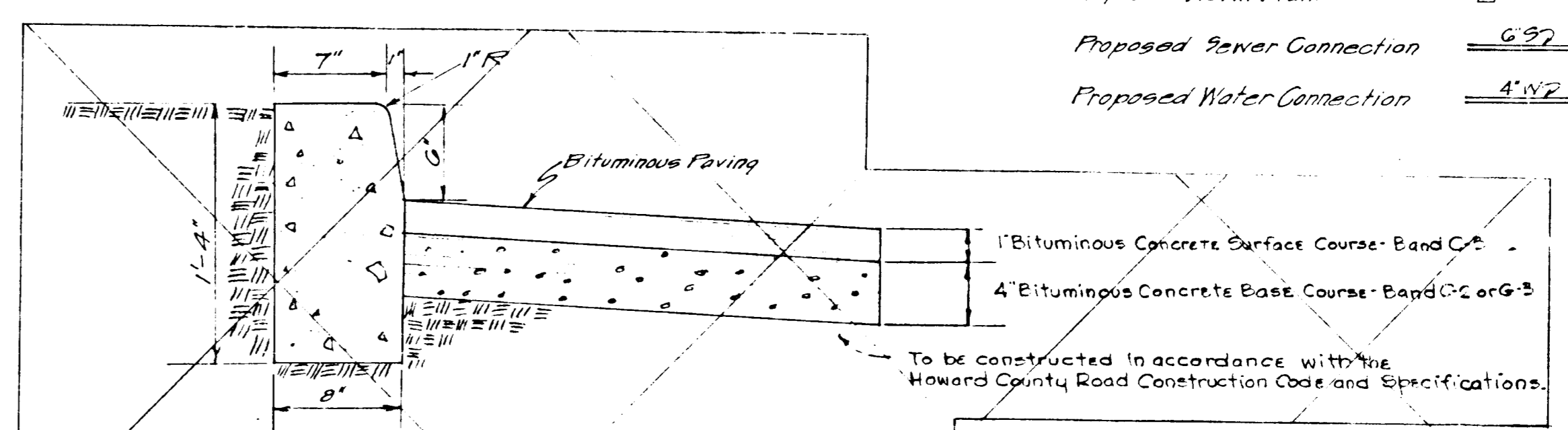

CONCRETE HEADER CURB
Scale: 1/2"=1'-0"

LEGEND

- Existing Contours
- Proposed Contours
- Proposed Spot Elevation
- Bituminous Paving
- Concrete Paving
- Direction of Proposed Surface Drainage
- Proposed Storm Drain
- Proposed Sewer Connection
- Proposed Water Connection

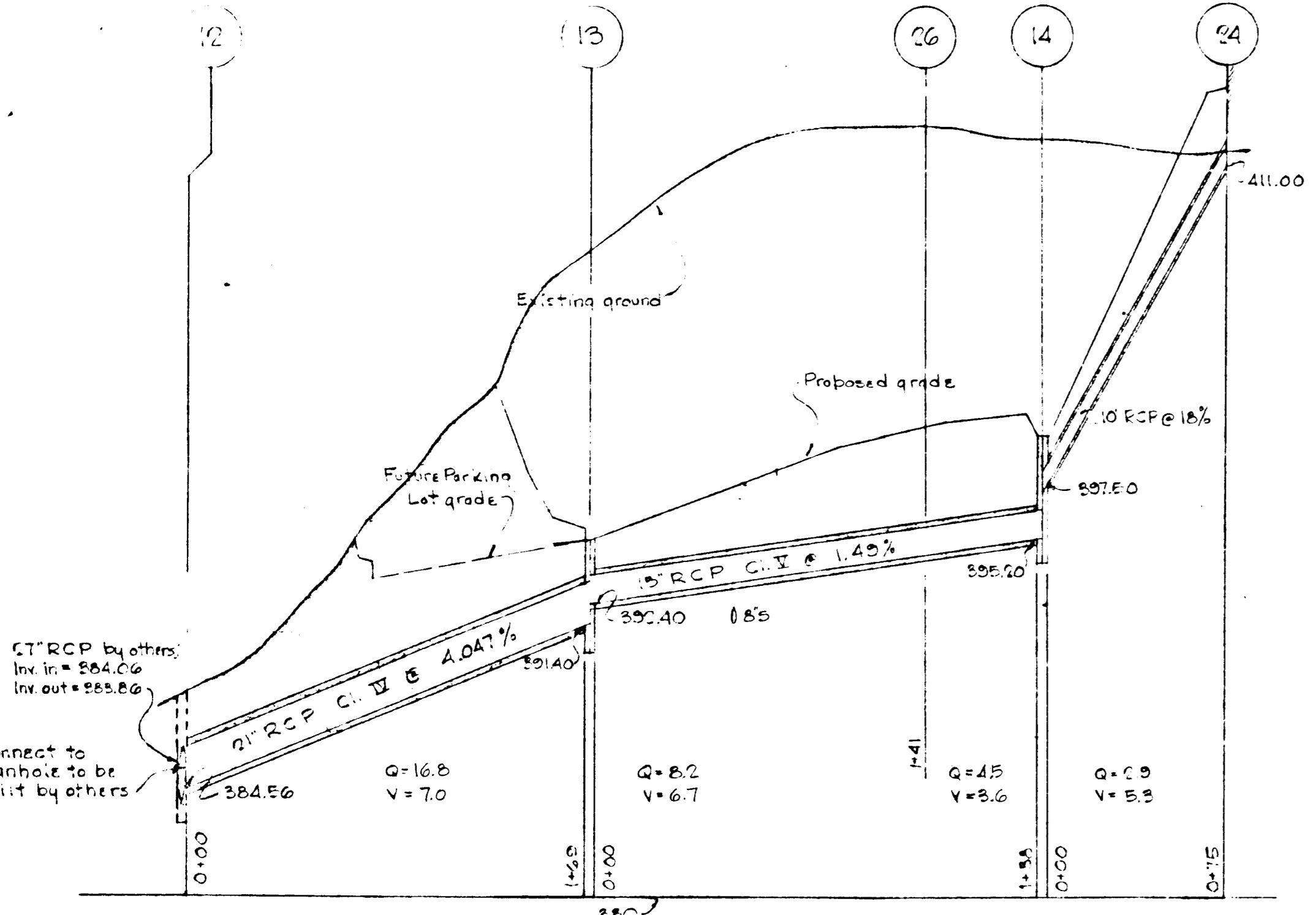

STORM DRAIN PROFILES

Scale: Horizontal 1"=50'
Vertical 1"=5'

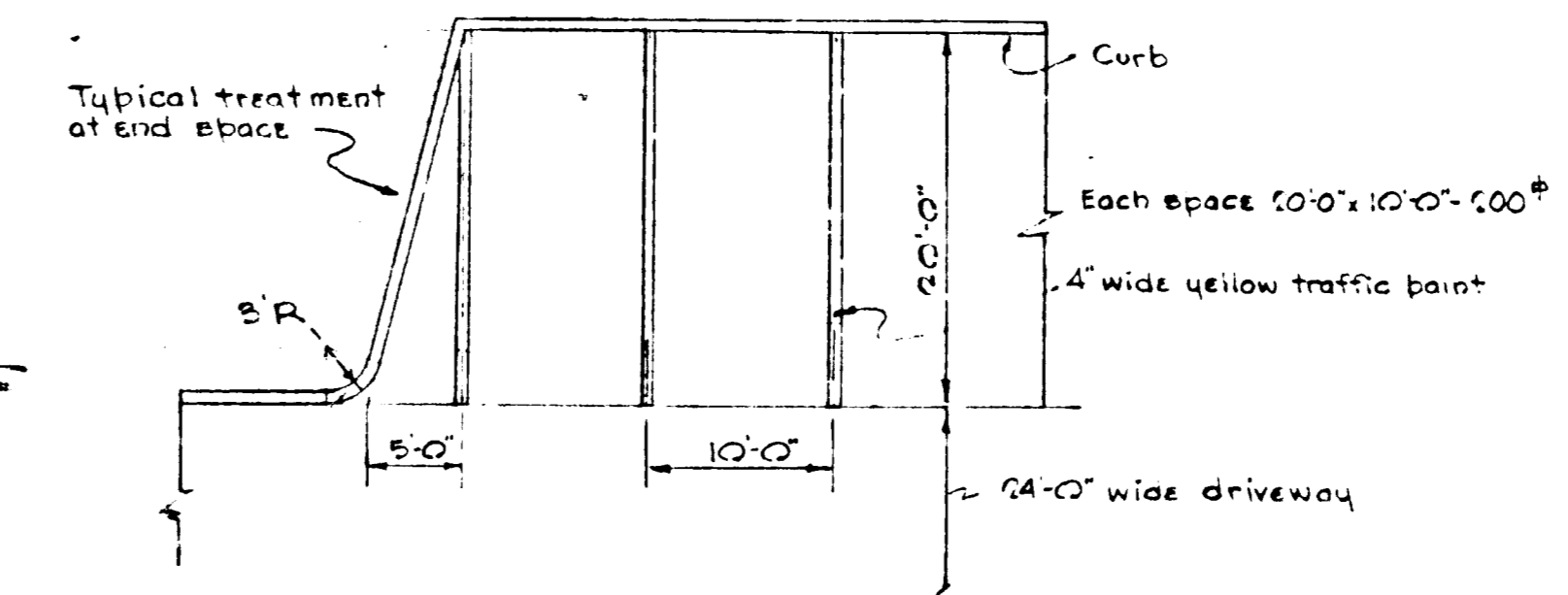
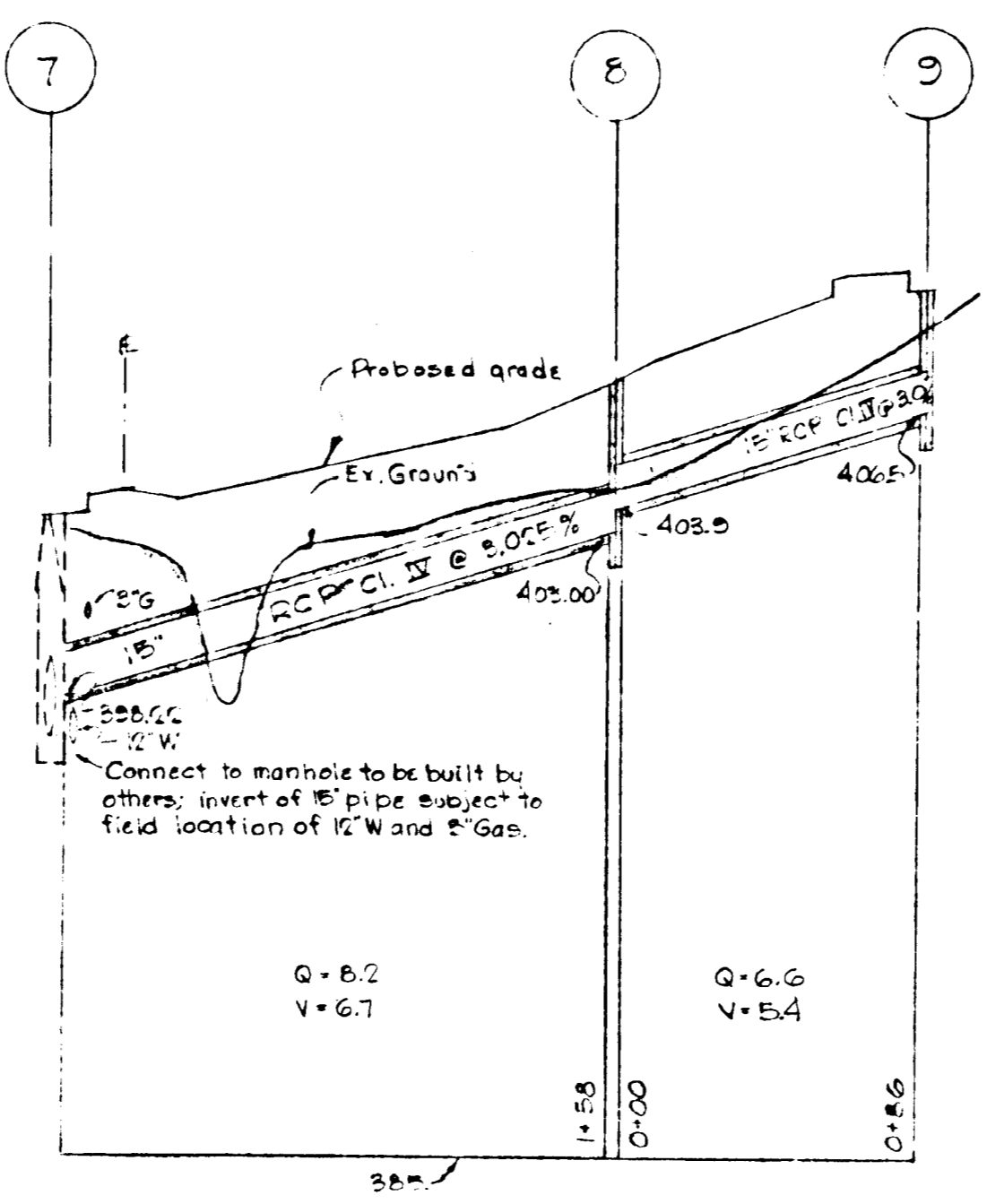

TYPICAL PARKING SPACE

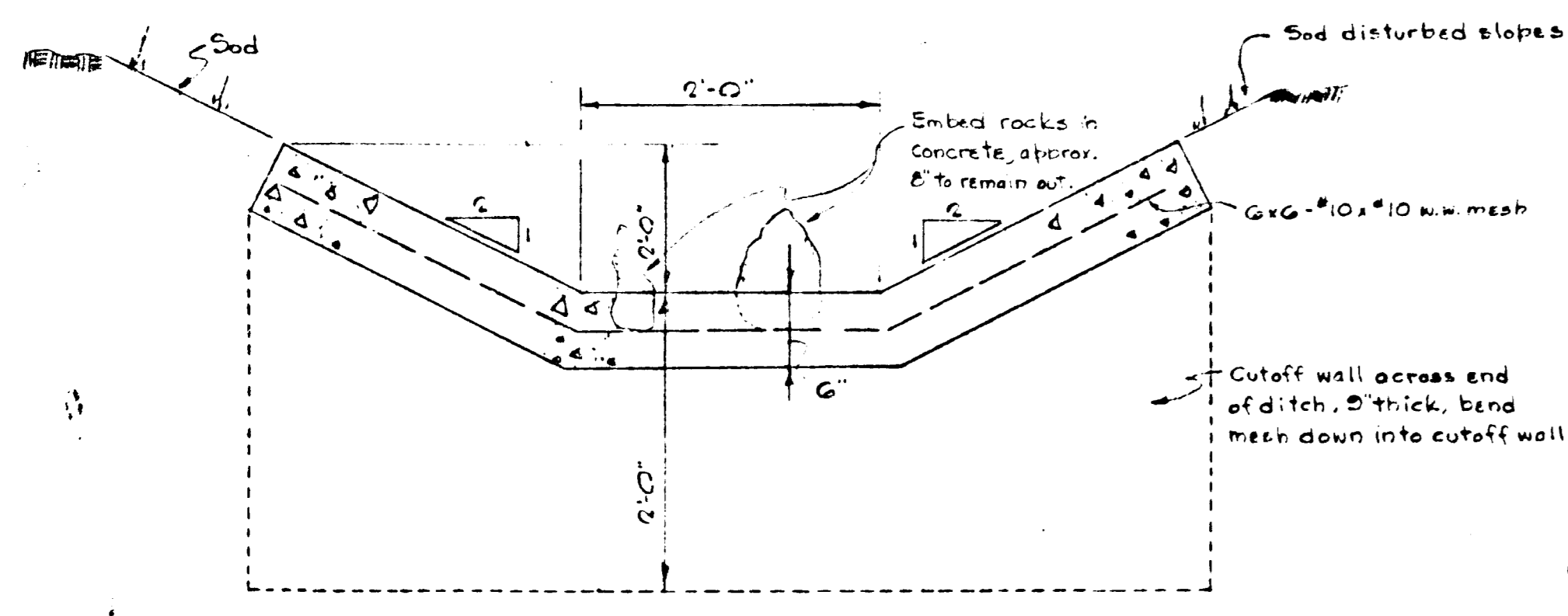

TYPICAL SECTION-CONCRETE OUTLET DITCH
No Scale

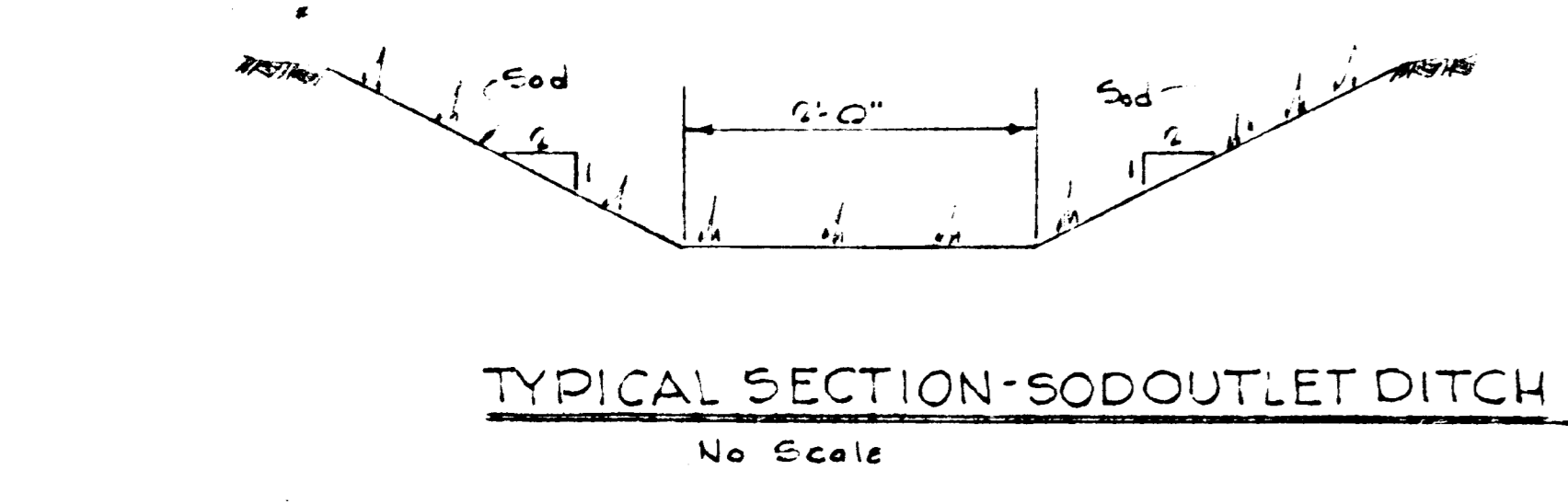

TYPICAL SECTION-SOD OUTLET DITCH
No Scale

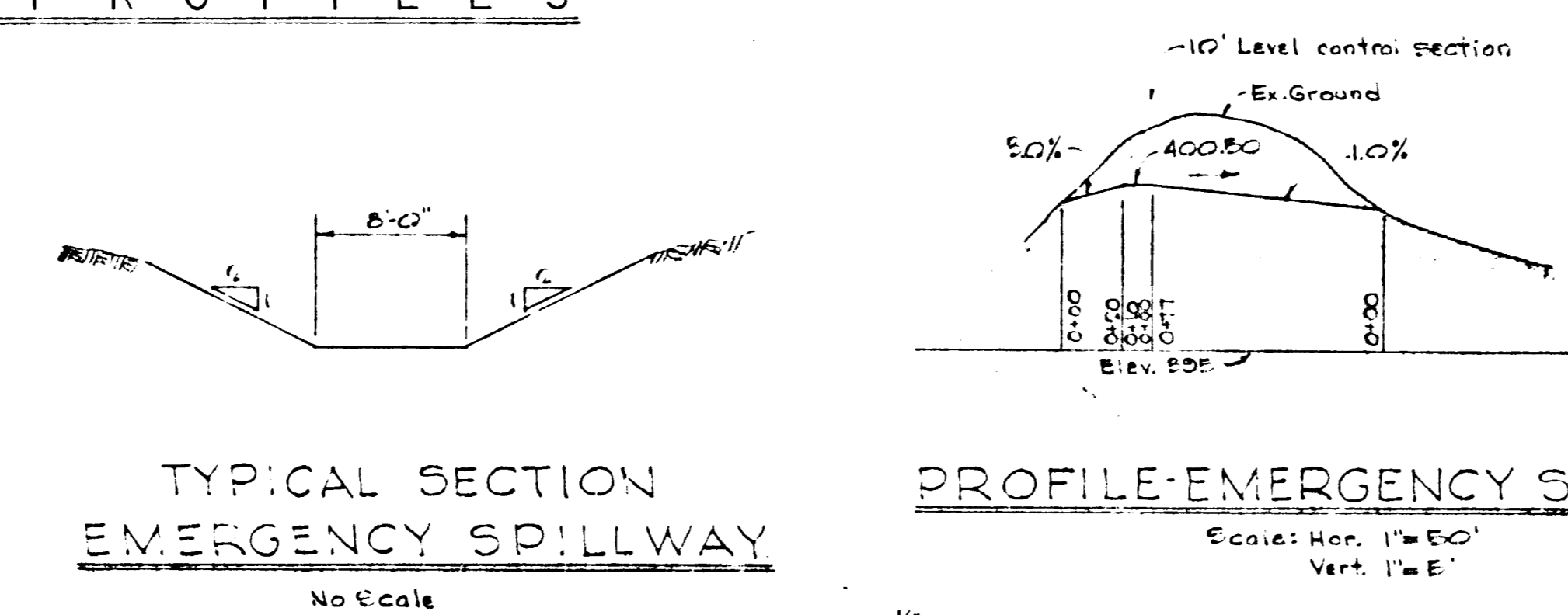

TYPICAL SECTION EMERGENCY SPILLWAY
No Scale

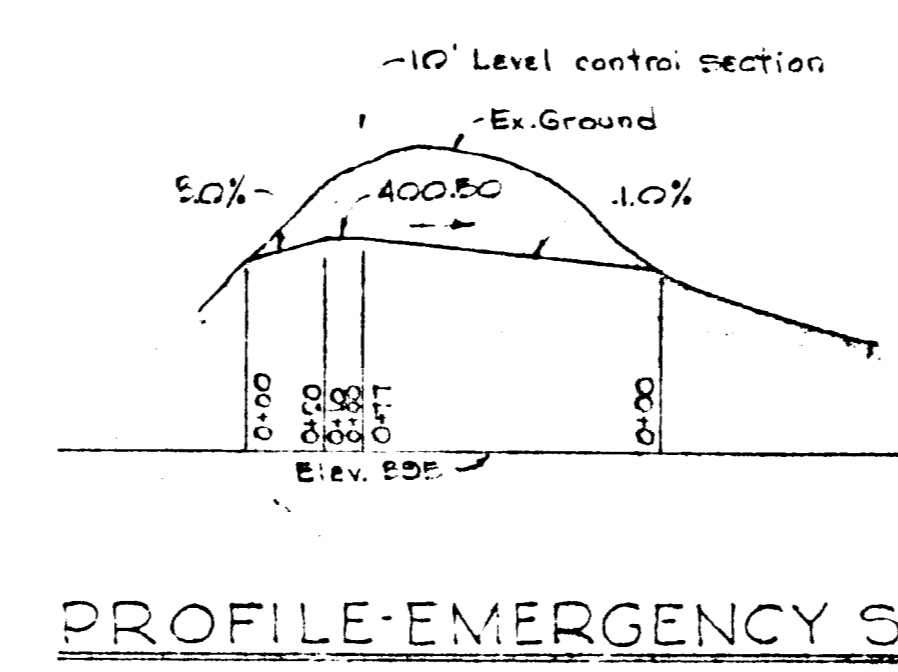

PROFILE-EMERGENCY SPILLWAY
Scale: Hor. 1"=50'
Vert. 1"=5'

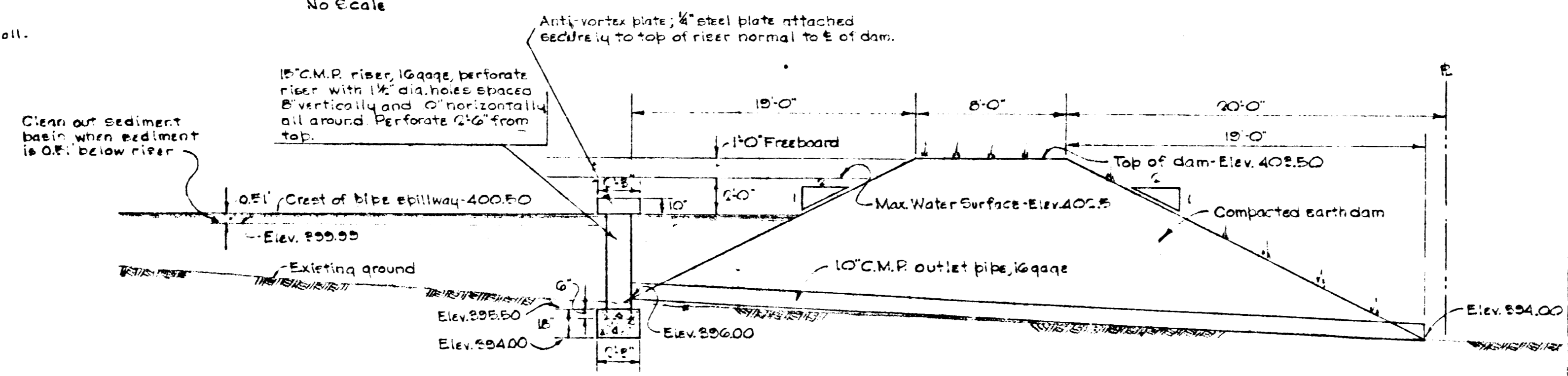

TYPICAL DAM SECTION
Scale: 1"=5'

SEDIMENT BASIN DETAILS

PROFILES AND DETAILS

APPROVED FOR PUBLIC WATER AND SEWERAGE SYSTEMS, HOWARD COUNTY HEALTH DEPARTMENT

COUNTY HEALTH OFFICER	DATE
APPROVED HOWARD COUNTY OFFICE OF PLANNING	DATE
PLANNING DIRECTOR	DATE
CHIEF ENGR. DIV. OF LAND DEVELOPMENT	DATE
APPROVED FOR PUBLIC WATER, PUBLIC SEWERAGE & STORM DRAINAGE SYSTEMS & ROADS	DATE
HOWARD CTY. DEPT. OF PUBLIC WORKS	DATE
DIRECTOR	DATE
CHIEF, BUREAU OF HIGHWAYS	DATE

DRAWINGS AND SPECIFICATIONS AS INSTRUMENTS OF SERVICE ARE THE PROPERTY OF THE ARCHITECT. IF THE WORK FOR WHICH THEY ARE MADE IS DELETED OR NOT, AND ARE NOT TO BE USED OR COPIED ON OTHER WORK EXCEPT BY WRITTEN AGREEMENT WITH THE ARCHITECT.

CONTRACTOR TO VERIFY ALL DIMENSIONS AND CONDITIONS IN THE FIELD BEFORE PROCEEDING WITH THE WORK.

REVISIONS

NO.	DATE
1	8/20/70

Eliminate lines (1), (2), (3), (4) and (5). Increase size of (6) from 6" to 12".

Scale: 1/4"=1'-0"

SEDIMENT CONTROL BASIN

- Site Preparation** - Areas under the embankment and any structural works shall be cleared, grubbed and the topsoil stripped to remove all trees, vegetation, roots or other objectional material. The pool area (measured at the top of the pipe spillway) shall be cleared of all brush and trees.
- Embankment** - The fill material shall be taken from approved designated borrow areas. It shall be free of roots, woody vegetation, oversize stones, rocks or other objectionable materials. The use of frozen material will not be permitted. The constructed embankment shall be raised to an elevation which provides for anticipated settlement to design elevations.
- Placement** - Areas on which fill is to be placed shall be certified prior to placement of fill. Fill materials shall be placed in 6" maximum lifts which are to be continuous over the entire length of the fill.
- Compaction** - The movement of the hauling and spreading equipment over the fill shall be controlled so that the entire surface of each lift will be traversed by not less than one track of the equipment or compaction shall be achieved through use of a roller.
- Pipe Spillway Installation** - The riser shall be rigidly and securely fastened to the barrel and the bottom of the riser shall be sealed watertight. All pipe joints shall be securely fastened and watertight.
- Emergency Spillway Installation** - Emergency spillways must be installed on undisturbed soil (cut or fill) by grading. The slope shall not be steeper than 2:1.
- Structural Backfill** - Backfill material shall be of the type and quality conforming to that specified for the adjoining fill material. The material shall be placed in maximum 4 inch lifts and hand compacted to equal or exceed the density of the adjoining fill.
- Seeding** - Stabilize embankment and emergency spillway by treatment (lime and fertilizer) and seeding or sodding and mulching. Seeding and mulching to be in accordance with the Howard County Soil Conservation District Specifications as listed below.
 - Seeding per acre: 40-70 lbs. tall fescue (ky-31) 2 lbs. of white clover and/or 8 lbs. of Korean lespedeza (for spring or summer seedings)
 - Lime & apply ground limestone at the rate of 2 tons per acre
 - Fertilizer - Apply 400 pounds of triple superphosphate (45% or the equivalent) top dress this into the top 3" of seeded and apply 1000 lbs per acre of 10-0-00 fertilizer or the equivalent.
 - Time of seeding to be immediately after final grading.
- Sediment Control** - Sediment control basin and diversion berm are to be constructed before any other grading. Graded areas that are not to be covered with paving or final sodding or seeding right away shall be temporarily seeded with the above seeding specification.

EUGENE A. DELMAR, ARCHITECT
MEMBER OF THE AMERICAN INSTITUTE OF ARCHITECTS

JAMES F. HILLEARY, ARCHITECT
MEMBER OF THE AMERICAN INSTITUTE OF ARCHITECTS

ELECTRO-PHYSICS LABORATORY FOR ITT DONOHUE CONSTRUCTION CO., INC. OWNERS & DEVELOPERS

JOB NO. 69-11
SCALE AS NOTED
DATE FEB. 11, 1970
DRAWN BY R.E.P.
CHECKED BY
DRAWING NO.

C2 OF 3

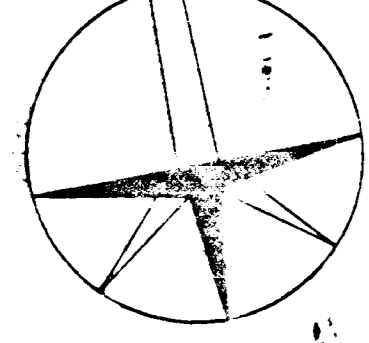

DRAINAGE AREA MAP
SCALE: 1" = 100'

DRAWINGS AND SPECIFICATIONS AS INSTRUMENTS OF SERVICE ARE THE PROPERTY OF THE ARCHITECT WHETHER THE WORK FOR WHICH THEY ARE MADE BE EXECUTED OR NOT, AND ARE NOT TO BE USED OR COPIED ON OTHER WORK EXCEPT BY WRITTEN AGREEMENT WITH THE ARCHITECT.

CONTRACTOR TO VERIFY ALL DIMENSIONS AND CONDITIONS IN THE FIELD BEFORE PROCEEDING WITH THE WORK.

REVISIONS

NO.	DATE

1. 6/20/70
2. Eliminate lines 1, 2, 3, 4, 5, 6, 7, 8, 9, 10, 11, 12, 13, 14, 15, 16, 17, 18, 19, 20, 21, 22, 23, 24, 25, 26, 27, 28, 29, 30, 31, 32, 33, 34, 35, 36, 37, 38, 39, 40, 41, 42, 43, 44, 45, 46, 47, 48, 49, 50, 51, 52, 53, 54, 55, 56, 57, 58, 59, 60, 61, 62, 63, 64, 65, 66, 67, 68, 69, 70, 71, 72, 73, 74, 75, 76, 77, 78, 79, 80, 81, 82, 83, 84, 85, 86, 87, 88, 89, 90, 91, 92, 93, 94, 95, 96, 97, 98, 99, 100, 101, 102, 103, 104, 105, 106, 107, 108, 109, 110, 111, 112, 113, 114, 115, 116, 117, 118, 119, 120, 121, 122, 123, 124, 125, 126, 127, 128, 129, 130, 131, 132, 133, 134, 135, 136, 137, 138, 139, 140, 141, 142, 143, 144, 145, 146, 147, 148, 149, 150, 151, 152, 153, 154, 155, 156, 157, 158, 159, 160, 161, 162, 163, 164, 165, 166, 167, 168, 169, 170, 171, 172, 173, 174, 175, 176, 177, 178, 179, 180, 181, 182, 183, 184, 185, 186, 187, 188, 189, 190, 191, 192, 193, 194, 195, 196, 197, 198, 199, 200, 201, 202, 203, 204, 205, 206, 207, 208, 209, 210, 211, 212, 213, 214, 215, 216, 217, 218, 219, 220, 221, 222, 223, 224, 225, 226, 227, 228, 229, 230, 231, 232, 233, 234, 235, 236, 237, 238, 239, 240, 241, 242, 243, 244, 245, 246, 247, 248, 249, 250, 251, 252, 253, 254, 255, 256, 257, 258, 259, 260, 261, 262, 263, 264, 265, 266, 267, 268, 269, 270, 271, 272, 273, 274, 275, 276, 277, 278, 279, 280, 281, 282, 283, 284, 285, 286, 287, 288, 289, 290, 291, 292, 293, 294, 295, 296, 297, 298, 299, 300, 301, 302, 303, 304, 305, 306, 307, 308, 309, 310, 311, 312, 313, 314, 315, 316, 317, 318, 319, 320, 321, 322, 323, 324, 325, 326, 327, 328, 329, 330, 331, 332, 333, 334, 335, 336, 337, 338, 339, 340, 341, 342, 343, 344, 345, 346, 347, 348, 349, 350, 351, 352, 353, 354, 355, 356, 357, 358, 359, 360, 361, 362, 363, 364, 365, 366, 367, 368, 369, 370, 371, 372, 373, 374, 375, 376, 377, 378, 379, 380, 381, 382, 383, 384, 385, 386, 387, 388, 389, 390, 391, 392, 393, 394, 395, 396, 397, 398, 399, 400, 401, 402, 403, 404, 405, 406, 407, 408, 409, 410, 411, 412, 413, 414, 415, 416, 417, 418, 419, 420, 421, 422, 423, 424, 425, 426, 427, 428, 429, 430, 431, 432, 433, 434, 435, 436, 437, 438, 439, 440, 441, 442, 443, 444, 445, 446, 447, 448, 449, 450, 451, 452, 453, 454, 455, 456, 457, 458, 459, 460, 461, 462, 463, 464, 465, 466, 467, 468, 469, 470, 471, 472, 473, 474, 475, 476, 477, 478, 479, 480, 481, 482, 483, 484, 485, 486, 487, 488, 489, 490, 491, 492, 493, 494, 495, 496, 497, 498, 499, 500, 501, 502, 503, 504, 505, 506, 507, 508, 509, 510, 511, 512, 513, 514, 515, 516, 517, 518, 519, 520, 521, 522, 523, 524, 525, 526, 527, 528, 529, 530, 531, 532, 533, 534, 535, 536, 537, 538, 539, 540, 541, 542, 543, 544, 545, 546, 547, 548, 549, 550, 551, 552, 553, 554, 555, 556, 557, 558, 559, 560, 561, 562, 563, 564, 565, 566, 567, 568, 569, 570, 571, 572, 573, 574, 575, 576, 577, 578, 579, 580, 581, 582, 583, 584, 585, 586, 587, 588, 589, 590, 591, 592, 593, 594, 595, 596, 597, 598, 599, 600, 601, 602, 603, 604, 605, 606, 607, 608, 609, 610, 611, 612, 613, 614, 615, 616, 617, 618, 619, 620, 621, 622, 623, 624, 625, 626, 627, 628, 629, 630, 631, 632, 633, 634, 635, 636, 637, 638, 639, 640, 641, 642, 643, 644, 645, 646, 647, 648, 649, 650, 651, 652, 653, 654, 655, 656, 657, 658, 659, 660, 661, 662, 663, 664, 665, 666, 667, 668, 669, 670, 671, 672, 673, 674, 675, 676, 677, 678, 679, 680, 681, 682, 683, 684, 685, 686, 687, 688, 689, 690, 691, 692, 693, 694, 695, 696, 697, 698, 699, 700, 701, 702, 703, 704, 705, 706, 707, 708, 709, 710, 711, 712, 713, 714, 715, 716, 717, 718, 719, 720, 721, 722, 723, 724, 725, 726, 727, 728, 729, 730, 731, 732, 733, 734, 735, 736, 737, 738, 739, 740, 741, 742, 743, 744, 745, 746, 747, 748, 749, 750, 751, 752, 753, 754, 755, 756, 757, 758, 759, 760, 761, 762, 763, 764, 765, 766, 767, 768, 769, 770, 771, 772, 773, 774, 775, 776, 777, 778, 779, 780, 781, 782, 783, 784, 785, 786, 787, 788, 789, 790, 791, 792, 793, 794, 795, 796, 797, 798, 799, 800, 801, 802, 803, 804, 805, 806, 807, 808, 809, 810, 811, 812, 813, 814, 815, 816, 817, 818, 819, 820, 821, 822, 823, 824, 825, 826, 827, 828, 829, 830, 831, 832, 833, 834, 835, 836, 837, 838, 839, 840, 841, 842, 843, 844, 845, 846, 847, 848, 849, 850, 851, 852, 853, 854, 855, 856, 857, 858, 859, 860, 861, 862, 863, 864, 865, 866, 867, 868, 869, 870, 871, 872, 873, 874, 875, 876, 877, 878, 879, 880, 881, 882, 883, 884, 885, 886, 887, 888, 889, 890, 891, 892, 893, 894, 895, 896, 897, 898, 899, 900, 901, 902, 903, 904, 905, 906, 907, 908, 909, 910, 911, 912, 913, 914, 915, 916, 917, 918, 919, 920, 921, 922, 923, 924, 925, 926, 927, 928, 929, 930, 931, 932, 933, 934, 935, 936, 937, 938, 939, 940, 941, 942, 943, 944, 945, 946, 947, 948, 949, 950, 951, 952, 953, 954, 955, 956, 957, 958, 959, 960, 961, 962, 963, 964, 965, 966, 967, 968, 969, 970, 971, 972, 973, 974, 975, 976, 977, 978, 979, 980, 981, 982, 983, 984, 985, 986, 987, 988, 989, 990, 991, 992, 993, 994, 995, 996, 997, 998, 999, 1000

Handwritten notes and signatures in the bottom right corner of the drawing area.

EUGENE A. DELM, A.P., ARCHITECT
MEMBER OF THE AMERICAN INSTITUTE OF ARCHITECTS
JAMES F. HILLEARY, ARCHITECT
MEMBER OF THE AMERICAN INSTITUTE OF ARCHITECTS

TELEPHONE 545-8200
850 BLISS AVENUE
SILVER SPRING, MD.
ZIP CODE 20910
TELEPHONE 545-8200

ELECTRO-PHYSICS
LABORATORY
FOR
ITT
DONOHOE
CONSTRUCTION CO., INC.
OWNERS & DEVELOPERS

JOB NO. 59-11
SCALE AS NOTED
DATE FEB 11, 1970
DRAWN BY B.E.P.
CHECKED BY
DRAWING NO.

