

SOILS TABLE

SYMBOL	RATING	NAME	K FACTOR	SOIL MAP #
GhB	B	GLENELG-URBAN LAND COMPLEX 0-8% SLOPES	0.37	13

LEGEND

- PROPOSED DRIVEWAY
- STABILIZED CONSTRUCTION ENTRANCE
- LIMIT OF DISTURBANCE
- SOILS
- EXISTING SUPER SILT FENCE (17-053)
- EXISTING SILT FENCE (SDP-17-053)
- PROPOSED SILT FENCE
- EX. 10' PUBLIC MAINTENANCE AND UTILITY EASEMENT
- EX. INGRESS/EGRESS EASEMENT
- EX. SIDEWALK

INDEX OF DRAWINGS

NO.	DESCRIPTION
1	SITE DEVELOPMENT PLAN
2	SEDIMENT CONTROL NOTES AND DETAILS

ADDRESS CHART

LOT	ADDRESS
5	9910 OLD FREDERICK ROAD

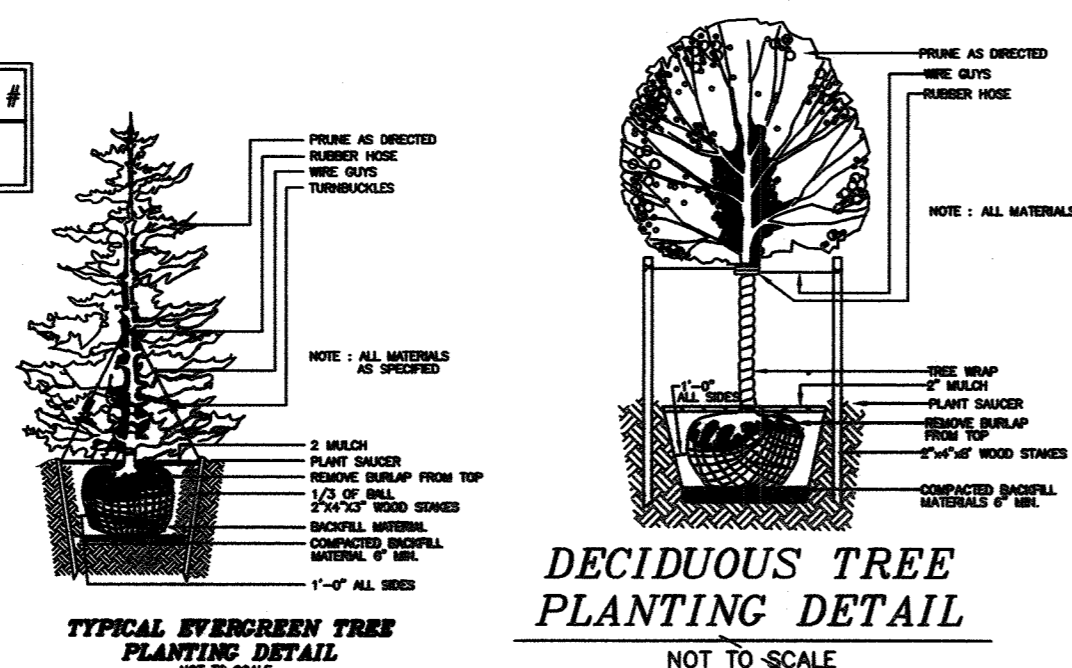

SCHEDULE A : PERIMETER LANDSCAPED EDGE

CATEGORY	ADJACENT TO PERIMETER PROPERTIES	TOTAL
LANDSCAPE TYPE	B (PERIMETER 1) B (PERIMETER 2)	
LINEAR FEET OF PERIMETER	167.12 LF 377.49 LF	
CREDIT FOR EXISTING VEGETATION (YES, NO, LINEAR FEET)	NO NO	
CREDIT FOR WALL, FENCE, OR BERM (YES, NO, LINEAR FEET)	NO NO	
NUMBER OF PLANTS REQUIRED	3 SHADE TREES 8 SHADE TREES 11 SHADE TREES	
EVERGREEN TREES	4 EVERGREEN TREES 9 EVERGREEN TREES 13 EVERGREEN TREES	
SHRUBS	0 SHRUBS 0 SHRUBS 0 SHRUBS	
NUMBER OF PLANTS PROVIDED	3 SHADE TREES 8 SHADE TREES 11 SHADE TREES	
EVERGREEN TREES	4 EVERGREEN TREES 9 EVERGREEN TREES 13 EVERGREEN TREES	
OTHER TREES (2:1 SUBSTITUTION)	0 SUBSTITUTION TREES 0 SUBSTITUTION TREES 0 SUBSTITUTION TREES	
SHRUBS (10:1 SUBSTITUTION)	0 SHRUBS 0 SHRUBS 0 SHRUBS	

LANDSCAPE REQUIREMENT PLANTING SCHEDULE

QUANTITY	SYMBOL	BOTANICAL NAME	COMMON NAME	SIZE
11		ACER RUBRUM 'RED SUNSET'	RED SUNSET RED MAPLE	2 1/2" - 3" CAL
13		THUJA PLICATA	GREEN GIANT	6"-8" HEIGHT
TOTAL		24 TREES (11 SHADE TREES, 13 EVERGREEN TREES)		

GENERAL NOTES:

1. SUBJECT PROPERTY ZONED "R-20" PER THE OCTOBER 6, 2013 COMPREHENSIVE ZONING PLAN.
2. ALL ASPECTS OF THE PROJECT ARE IN CONFORMANCE WITH THE LATEST HOWARD COUNTY STANDARDS.
3. SITE ANALYSIS DATA:
TAX MAP : 17 PARCEL: 27 GRID: 8
ZONING: R-20
ELECTION DISTRICT: SECOND
TOTAL AREA: 0.84 AC
LIMIT OF DISTURBANCE: 0.57 AC
PROPOSED USE FOR SITE: RESIDENTIAL
TOTAL NUMBER OF LOTS: 1
TYPE OF PROPOSED UNIT: SFD
NUMBER OF PARKING SPACES REQUIRED: 2.5 SPACES
NUMBER OF PARKING SPACES PROVIDED: 4 SPACES (2 IN GARAGE+ 2 DRIVEWAY)
DPZ FILE NUMBERS: ECP-17-035, F-06-002, F-17-084, SDP-17-053
4. ON-SITE EXISTING TOPOGRAPHY SHOWN HEREON IS BASED ON A FIELD RUN SURVEY CONDUCTED BY MILDENBERG, BOENDER & ASSOCIATES ON OR ABOUT SEPTEMBER 2016.
5. COORDINATES BASED ON NAD '83 (HORIZONTAL) AND NAD '88 (VERTICAL) MARYLAND COORDINATE SYSTEM AS PROJECTED BY HOWARD COUNTY GEODETIC CONTROL STATIONS NO. 17DA & 17DC
STA. No. 17DA N 595,410.810 ELEV. 481.246
E 1,351,641.161
STA. No. 17DC N 584,565.921 ELEV. 473.288
E 1,352,653.296
6. THE PROPOSED SUBDIVISION WILL CONSIST OF SINGLE FAMILY DETACHED DWELLINGS.
7. NO AREAS OF STEEP SLOPES 25% OR GREATER EXIST ON SITE.
8. DRIVEWAYS SHALL BE PROVIDED PRIOR TO RESIDENTIAL OCCUPANCY TO ENSURE SAFE ACCESS FOR FIRE AND EMERGENCY VEHICLES PER THE FOLLOWING MINIMUM REQUIREMENTS:
A) WIDTH - 12 FEET (16 FEET SERVING MORE THAN ONE RESIDENCE).
B) SURFACE - 6 INCHES OF COMPACTED CRUSHER RUN BASE WITH TAR AND CHIP COATING (1-1/2").
C) GEOMETRY - MAX. 15% GRADE, MAX. 10% GRADE CHANGE AND MIN. OF 45 FOOT TURNING RADIUS.
D) STRUCTURES (CULVERT/BRIDGES) - CAPABLE OF SUPPORTING 25 GROSS TONS (H25 LOADING)
E) DRAINAGE ELEMENTS - CAPABLE OF SAFELY PASSING 100 YEAR FLOOD PLAIN WITH NO MORE THAN 1 FOOT OF DEPTH OVER DRIVEWAY SURFACE.
F) STRUCTURE CLEARANCES - MINIMUM 12 FEET.
G) MAINTENANCE SURFICIENT TO ENSURE ALL WEATHER USE.
9. FOREST CONSERVATION OBLIGATIONS FOR THIS RESUBDIVISION WERE PREVIOUSLY ADDRESSED UNDER F-06-002.
10. LANDSCAPING FOR THIS PROJECT IS PROVIDED IN ACCORDANCE WITH SECTION 16.124 OF THE HOWARD COUNTY CODE AND THE LANDSCAPE MANUAL. SURETY IN THE AMOUNT OF \$5,250.00 FOR THE REQUIRED LANDSCAPING (11 SHADE AND 13 EVERGREEN TREES) WILL BE PROVIDED WITH THE GRADING PERMIT APPLICATION.
11. THE OWNER, TENANT, AND/OR THEIR AGENTS SHALL BE RESPONSIBLE FOR MAINTENANCE OF THE REQUIRED LANDSCAPING, INCLUDING BOTH PLANT MATERIALS AND BERMS, FENCES, AND WALLS. ALL PLANT MATERIALS SHALL BE MAINTAINED IN GOOD GROWING CONDITION, AND WHEN NECESSARY, REPLACED WITH NEW MATERIALS TO ENSURE CONTINUED COMPLIANCE WITH APPLICABLE REGULATIONS. ALL OTHER REQUIRED LANDSCAPING SHALL BE PERMANENTLY MAINTAINED IN GOOD CONDITION, AND WHEN NECESSARY, REPAIRED OR REPLACED.
12. AT THE TIME OF INSTALLMENT, ALL SHRUBS AND OTHER PLANTINGS HEREWITH LISTED AND APPROVED FOR THIS SITE SHALL BE OF THE PROPER HEIGHT REQUIREMENTS IN ACCORDANCE WITH THE HOWARD COUNTY LANDSCAPE MANUAL. IN ADDITION, NO SUBSTITUTION OR RELOCATION OF REQUIRED PLANTINGS MAY BE MADE WITHOUT PRIOR REVIEW AND APPROVAL FROM THE DEPARTMENT OF PLANNING AND ZONING. ANY DEVIATION FROM THIS APPROVAL PLAN MAY RESULT IN DENIAL OR DELAY IN THE RELEASE OF LANDSCAPE SURETY UNTIL SUCH TIME AS ALL REQUIRED MATERIALS ARE PLANTED AND/OR REVISIONS ARE MADE TO APPLICABLE PLANS AND CERTIFICATES.
13. STORMWATER MANAGEMENT REQUIREMENTS WILL BE SATISFIED VIA REDEVELOPMENT CRITERIA UNDER F-17-084.
14. THERE ARE NO WETLANDS, WETLAND BUFFERS, STREAM, STREAM BUFFERS AND FORESTED AREAS ON SITE.
15. THIS PROJECT IS SUBJECT TO THE MIHF FEE-IN-LIEU REQUIREMENT THAT IS TO BE CALCULATED AND PAID TO THE DEPARTMENT OF INSPECTIONS, LICENSES AND PERMITS AT THE TIME OF BUILDING PERMIT ISSUANCE BY THE PERMIT APPLICANT.
16. ALL CONSTRUCTION SHALL BE IN ACCORDANCE WITH THE LATEST STANDARDS AND SPECIFICATIONS OF HOWARD COUNTY PLUS MARYLAND STATE HIGHWAY ADMINISTRATION STANDARDS AND SPECIFICATIONS IF APPLICABLE.
17. THE CONTRACTOR SHALL NOTIFY THE DEPARTMENT OF PUBLIC WORKS/BUREAU OF ENGINEERING/CONSTRUCTION INSPECTION DIVISION AT (410)313-1880 AT LEAST FIVE (5) WORKING DAYS PRIOR TO THE START OF WORK.
18. THE CONTRACTOR SHALL NOTIFY "MISS UTILITY" AT 1-800-257-7777 AT LEAST 48 HOURS PRIOR TO ANY EXCAVATION WORK BEING DONE.
19. NO TRAFFIC STUDY IS REQUIRED FOR THIS PROJECT.
20. NO FLOODPLAIN EXISTS ON SITE.
21. A COMMUNITY MEETING FOR THIS PROJECT WAS HELD ON AUGUST 24, 2016 AT THE MILLER LIBRARY.
22. THE 65 dBA CONTOUR LINE DRAWN ON THIS SUBDIVISION PLAN IS ADVISORY AS REQUIRED BY THE HOWARD COUNTY DESIGN MANUAL, CHAPTER 5, REVISED FEBRUARY, 1992 AND CANNOT BE CONSIDERED TO EXACTLY LOCATE THE 65 dBA NOISE EXPOSURE. THE 65 dBA NOISE LINE ESTABLISHED BY HOWARD COUNTY TO ALERT DEVELOPERS, BUILDERS, AND FUTURE RESIDENTS THAT AREAS BEYOND THIS THRESHOLD MAY EXCEED GENERALLY ACCEPTED NOISE LEVELS ESTABLISHED BY THE U.S. DEPARTMENT OF HOUSING AND URBAN DEVELOPMENT.
23. NOISE STUDY WAS PREPARED BY MILDENBERG, BOENDER & ASSOC., INC. DATED MARCH 2017 UNDER F-17-084.
24. SEWER HOUSE CONNECTION ELEVATIONS SHOWN ARE LOCATED AT THE PROPERTY LINE.
25. THIS SDP IS SUBJECT TO THE AMENDED FIFTH EDITION OF THE SUBDIVISION AND LAND DEVELOPMENT REGULATIONS PER COUNCIL BILL NO. 45-2003.
26. IN ACCORDANCE WITH SECTION 128.0 OF THE HOWARD COUNTY ZONING REGULATIONS, BAY WINDOWS, CHIMNEYS OR EXTERIOR STAIRWAYS NOT MORE THAN 16 FEET IN WIDTH MAY PROJECT NOT MORE THAN 4 FEET INTO ANY SETBACK. PORCHES OR DECKS, OPEN OR ENCLOSED, MAY PROJECT NOT MORE THAN 10 FEET INTO THE FRONT OR REAR YARD SETBACK.
27. THE CONTRACTOR SHALL NOTIFY THE FOLLOWING UTILITIES OR AGENCIES AT LEAST 48 HOURS PRIOR TO EXCAVATION WORK BEING DONE:
MISS UTILITY 800-257-7777
VERIZON TELEPHONE COMPANY (410) 725-9976
HOWARD COUNTY BUREAU OF UTILITIES (410) 313-4900
AT&T CABLE LOCATION DIVISION (410) 393-3533
BALTIMORE GAS AND ELECTRIC (410) 685-0123
STATE HIGHWAY ADMINISTRATION (410) 531-5533
28. ANY DAMAGE TO THE COUNTY'S RIGHT-OF-WAY SHALL BE CORRECTED AT THE DEVELOPER'S EXPENSE.
29. EXISTING UTILITIES ARE BASED ON ACTUAL FIELD LOCATIONS, IN COMBINATION WITH EXISTING WATER AND SEWER CONTRACTS.

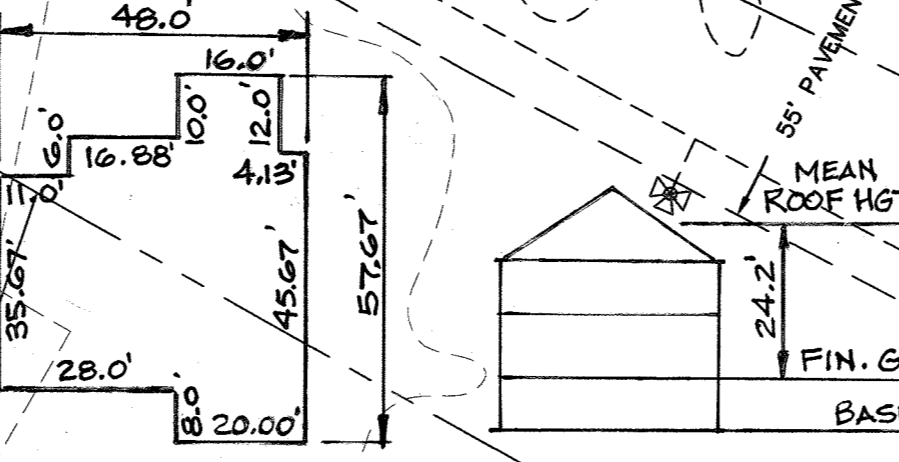
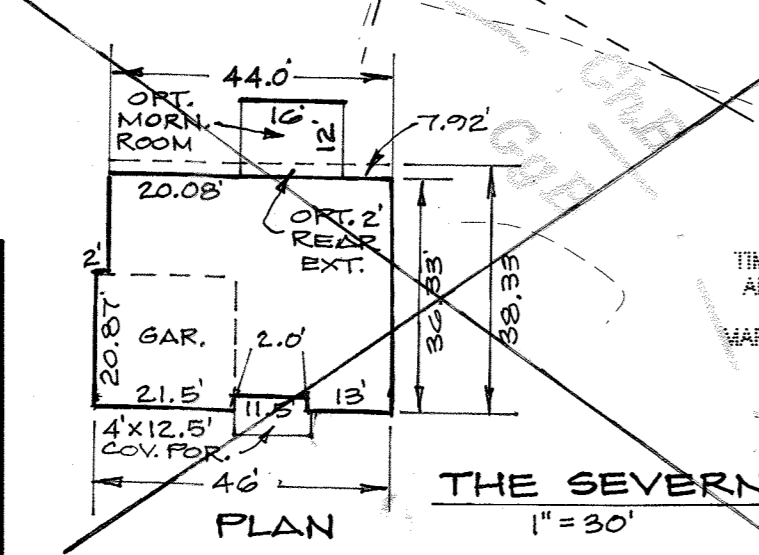
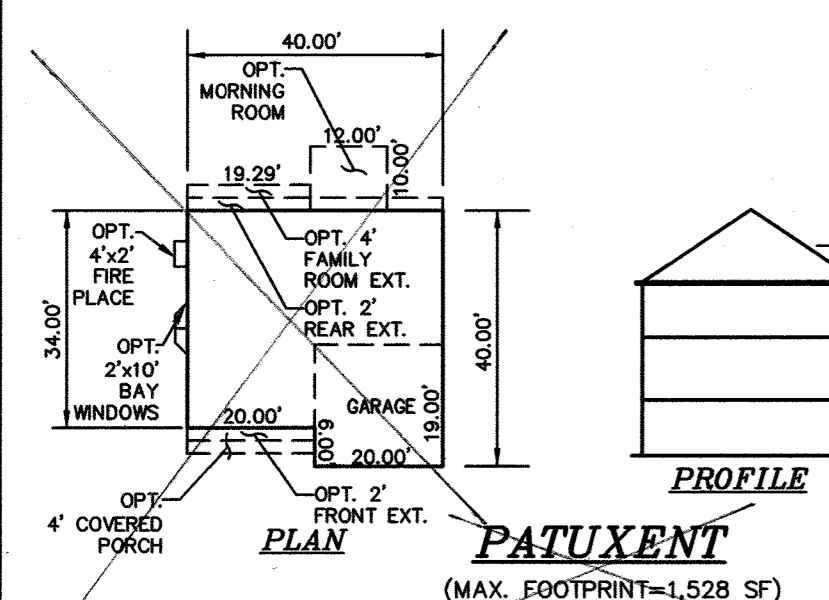
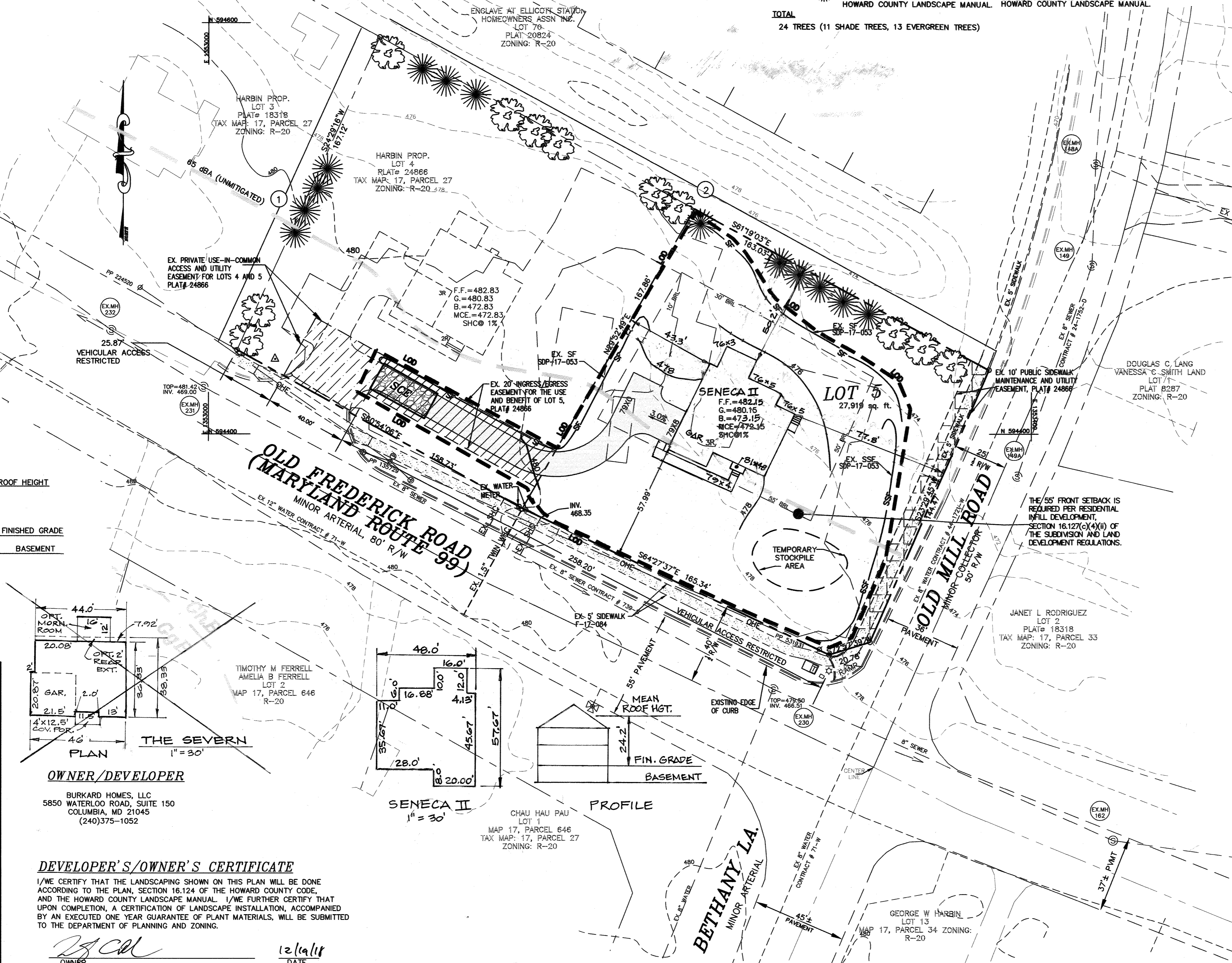
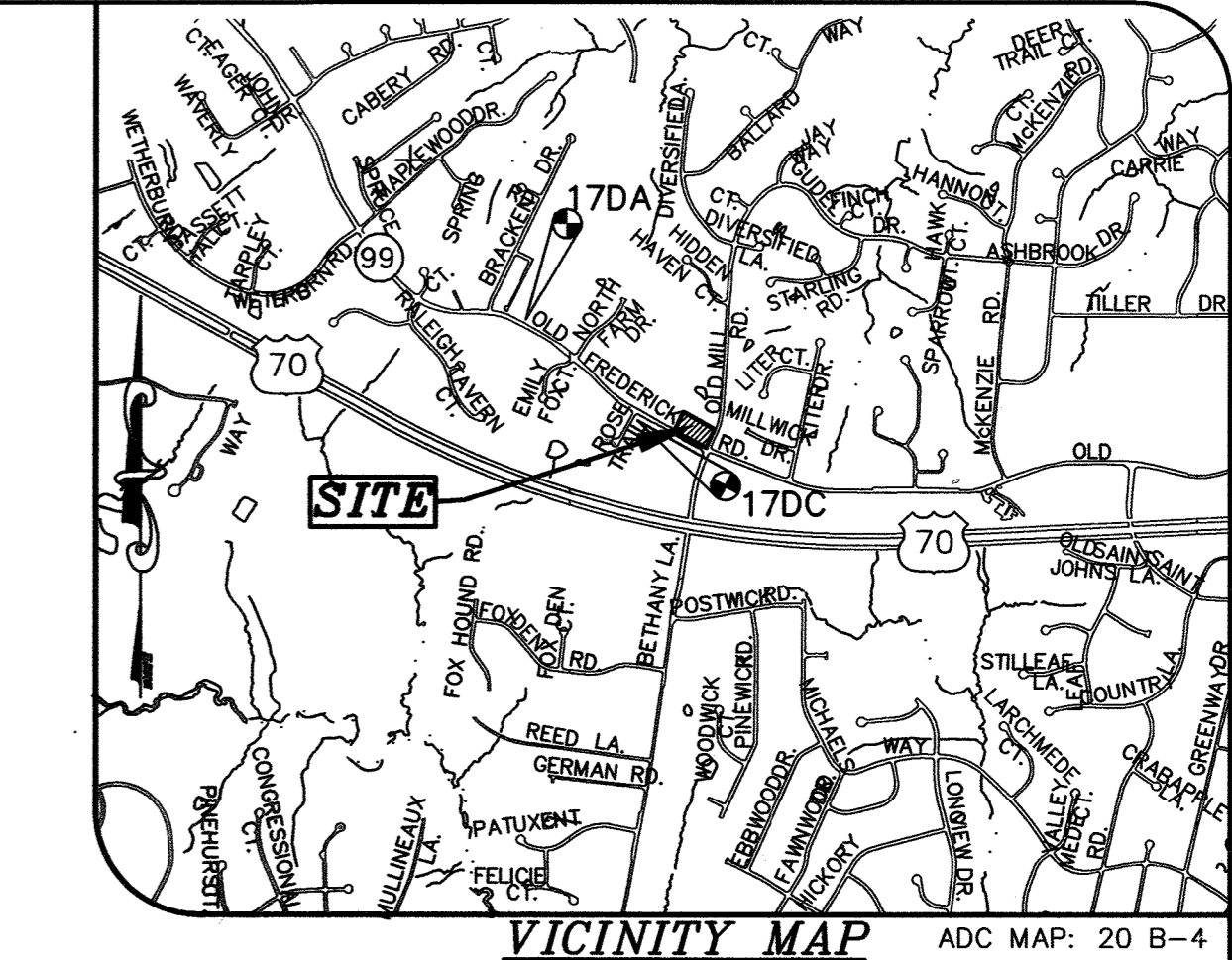

DEVELOPERS CERTIFICATE
I CERTIFY THAT ALL DEVELOPMENT AND CONSTRUCTION WILL BE DONE ACCORDING TO THIS PLAN, AND THAT ANY RESPONSIBLE PERSONNEL INVOLVED IN THE CONSTRUCTION PROJECT WILL HAVE A CERTIFICATE OF TRAINING PROGRAM FOR THE CONTROL OF SEDIMENT AND EROSION BEFORE BEGINNING THE PROJECT. I ALSO AUTHORIZE PERIODIC ON-SITE INSPECTION BY THE HOWARD SOIL CONSERVATION DISTRICT.

[Signature]
Signature of Developer
12/19/18
DATE

OWNER/DEVELOPER
BURKARD HOMES, LLC
5850 WATERLOO ROAD, SUITE 150
COLUMBIA, MD 21045
(240)375-1052

DEVELOPER'S/OWNER'S CERTIFICATE
I/WE CERTIFY THAT THE LANDSCAPING SHOWN ON THIS PLAN WILL BE DONE ACCORDING TO THE PLAN, SECTION 16.124 OF THE HOWARD COUNTY CODE, AND THE HOWARD COUNTY LANDSCAPE MANUAL. I/WE FURTHER CERTIFY THAT UPON COMPLETION, A CERTIFICATION OF LANDSCAPE INSTALLATION, ACCOMPANIED BY AN EXECUTED ONE YEAR GUARANTEE OF PLANT MATERIALS, WILL BE SUBMITTED TO THE DEPARTMENT OF PLANNING AND ZONING.

[Signature]
Signature of Developer/Owner
12/19/18
DATE

ENGINEER'S CERTIFICATE
I CERTIFY THAT THIS PLAN FOR EROSION AND SEDIMENT CONTROL REPRESENTS A PRACTICAL AND WORKABLE PLAN BASED ON MY PERSONAL KNOWLEDGE OF THE SITE CONDITIONS AND THAT IT WAS PREPARED IN ACCORDANCE WITH THE REQUIREMENTS OF THE HOWARD SOIL CONSERVATION DISTRICT.

[Signature]
Signature of Engineer
12/18/18
DATE

R. JACOB HIKMAT P.E.
PRINTED NAME OF ENGINEER

APPROVED: DEPARTMENT OF PLANNING AND ZONING
1-8-19
DATE

[Signature]
Signature of Department Head
1/11/19
DATE



I HEREBY CERTIFY THAT THESE DOCUMENTS WERE PREPARED OR APPROVED BY ME AND THAT I AM A DULY LICENSED PROFESSIONAL ENGINEER UNDER THE LAWS OF THE STATE OF MARYLAND, LICENSE NO. 17942, EXP DATE 09/03/20

[Signature]
Signature of Professional Engineer
12/18/18
DATE

R. JACOB HIKMAT P.E.
PRINTED NAME OF ENGINEER

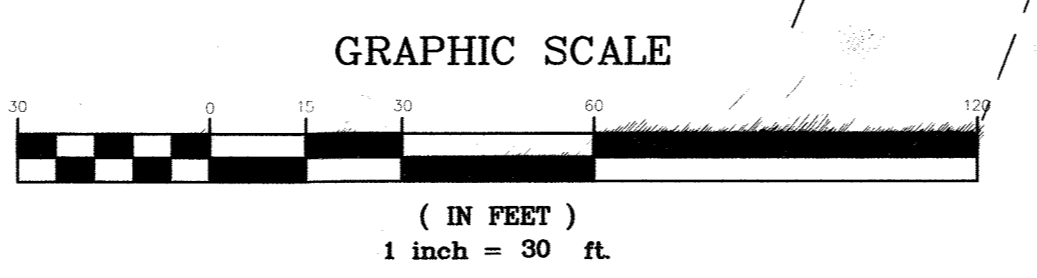

PERMIT INFORMATION BLOCK

SUBDIVISION NAME: HARBIN PROPERTY		SECTION/AREA: N/A	PARCE/LOT: LOT 5
PLAT NO. 24866	BLOCK(S) 8	ZONING R-20	TAX MAP NO. 31
ELECTION DISTRICT SECOND		CENSUS TRACT 602100	

MILDENBERG, BOENDER & ASSOC., INC.
Engineers Planners Surveyors
7850-B Grace Drive, Columbia, Maryland 21044
(410) 997-0296 Fax (410) 997-0296 Tel

HARBIN PROPERTY, LOT 5
SINGLE FAMILY DETACHED DWELLING
TAX MAP: 17 GRID: 8 PARCEL: 27
SECOND ELECTION DISTRICT
SITE DEVELOPMENT PLAN

date: DEC. 2018
project: 16-011
illustration: MMT
scale: 1"=30'
date: 1/14/20
description: ADD SENECA II, REMOVE SEVERN LOT 5, ADD "THE SEVERN", SITED ON LOT 5
no. 2

1 OF 2
SDP-19-018

STANDARD SEDIMENT CONTROL NOTES

1. A PRE-CONSTRUCTION MEETING MUST OCCUR WITH THE HOWARD COUNTY DEPARTMENT OF PUBLIC WORKS, CONSTRUCTION INSPECTION DIVISION (CID), 410-31-1855 AFTER THE FUTURE LOD AND PROTECTED AREAS ARE MARKED CLEARLY IN THE FIELD. A MINIMUM OF 48 HOUR NOTICE TO CID MUST BE GIVEN AT THE FOLLOWING STAGES:
 - A. PRIOR TO THE START OF EARTH DISTURBANCE,
 - B. UPON COMPLETION OF THE INSTALLATION OF PERIMETER EROSION AND SEDIMENT CONTROLS, BUT BEFORE PROCEEDING WITH ANY OTHER EARTH DISTURBANCE OR GRADING.
 - C. PRIOR TO THE START OF ANOTHER PHASE OF CONSTRUCTION OR OPENING OF ANOTHER GRADING UNIT,
 - D. PRIOR TO THE REMOVAL OR MODIFICATION OF SEDIMENT CONTROL PRACTICES.

2. OTHER BUILDING OR GRADING INSPECTION APPROVALS MAY NOT BE AUTHORIZED UNTIL THIS INITIAL APPROVAL BY THE INSPECTION AGENCY IS MADE. OTHER RELATED STATE AND FEDERAL PERMITS SHALL BE REFERENCED, TO ENSURE COORDINATION AND TO AVOID CONFLICTS WITH THIS PLAN.
3. ALL VEGETATIVE AND STRUCTURAL PRACTICES ARE TO BE INSTALLED ACCORDING TO THE PROVISIONS OF THIS PLAN AND ARE TO BE IN CONFORMANCE WITH THE 2011 MARYLAND STANDARDS AND SPECIFICATIONS FOR SOIL EROSION AND SEDIMENT CONTROL, AND REVISIONS THERETO.
4. FOLLOWING INITIAL SOIL DISTURBANCE OR RE-DISTURBANCE, PERMANENT OR TEMPORARY STABILIZATION IS REQUIRED WITHIN THREE (3) CALENDAR DAYS AS TO THE SURFACE OF ALL PERIMETER CONTROLS, DIKES, SWALES, DITCHES, PERIMETER SLOPES, AND ALL SLOPES STEEPER THAN 3 HORIZONTAL TO 1 VERTICAL (3:1) AND SEVEN (7) CALENDAR DAYS AS TO ALL OTHER DISTURBED AREAS ON THE PROJECT SITE EXCEPT FOR THOSE AREAS UNDER ACTIVE GRADING.
5. ALL DISTURBED AREAS MUST BE STABILIZED WITHIN THE TIME PERIOD SPECIFIED ABOVE IN ACCORDANCE WITH THE 2011 MARYLAND STANDARD AND SPECIFICATIONS FOR SOIL EROSION AND SEDIMENT CONTROL FOR TOPSOIL (SEC. B-4-2), PERMANENT SEEDING (SEC. B-4-3), TEMPORARY SEEDING (SEC. B-4-4) AND MULCHING (SEC. B-4-5). TEMPORARY STABILIZATION WITH MULCHING CAN ONLY BE APPLIED BETWEEN THE FALL AND SPRING SEEDING DATES IF THE GROUND IS FROZEN. INCREMENTAL STABILIZATION (SEC. B-4-1) SPECIFICATIONS SHALL BE ENFORCED IN AREAS WITH >15% OF CUT AND/OR FILL. STOCKPILES (SEC. B-4-8) IN EXCESS OF 20 FT. MUST BE BENCH TO MATCH SURFACE. ALL CONCENTRATED FLOW, STEEP SLOPE, AND HIGHLY ERODIBLE AREAS SHALL RECEIVE SOIL STABILIZATION MATTING (SEC. B-4-6).

6. SITE ANALYSIS:

TOTAL AREA OF SITE:	0.64	ACRES
AREA DISTURBED:	0.57	ACRES
AREA TO BE ROOFED OR PAVED:	0.10	ACRES
AREA TO BE VEGETATIVE STABILIZED:	0.47	ACRES
TOTAL CUT:	200	CY. YDS.
TOTAL FILL:	200	CY. YDS.

7. OFFSITE WASTE/BORROW AREA LOCATION: _____
8. ANY SEDIMENT CONTROL PRACTICE WHICH IS DISTURBED BY GRADING ACTIVITY FOR PLACEMENT OF UTILITIES MUST BE REPAIRED ON THE SAME DAY OF DISTURBANCE.
9. ADDITIONAL SEDIMENT CONTROL MUST BE PROVIDED, IF DEEMED NECESSARY BY THE CID. THE SITE AND ALL CONTROLS SHALL BE INSPECTED BY THE CONTRACTOR WEEKLY, AND THE NEXT DAY AFTER EACH RAIN EVENT. A WRITTEN REPORT BY THE CONTRACTOR, MADE AVAILABLE UPON REQUEST, IS PART OF EVERY INSPECTION AND SHOULD INCLUDE:
 - INSPECTION DATE
 - INSPECTION TYPE (ROUTINE, PRE-STORM EVENT, DURING RAIN EVENT)
 - NAME AND TITLE OF INSPECTOR
 - WEATHER INFORMATION (CURRENT CONDITIONS AS WELL AS TIME AND AMOUNT OF LAST RECORDED PRECIPITATION)
 - BRIEF DESCRIPTION OF PROJECT'S STATUS (E.G., PERCENT COMPLETE) AND/OR CURRENT ACTIVITIES
 - EVIDENCE OF SEDIMENT DISCHARGES
 - IDENTIFICATION OF PLAN DEFICIENCIES
 - IDENTIFICATION OF SEDIMENT CONTROLS THAT REQUIRE MAINTENANCE
 - IDENTIFICATION OF MISSING OR IMPROPERLY INSTALLED SEDIMENT CONTROLS
 - COMPLIANCE STATUS REGARDING THE SEQUENCE OF CONSTRUCTION AND STABILIZATION REQUIREMENTS
 - PHOTOGRAPHS
 - MONITORING/SAMPLING
 - MAINTENANCE AND/OR CORRECTIVE ACTION PERFORMED
 - OTHER INSPECTION ITEMS AS REQUIRED BY THE GENERAL PERMITS FOR STORMWATER ASSOCIATED WITH CONSTRUCTION ACTIVITIES (NPDES, MDE)
10. TRENCHES FOR THE CONSTRUCTION OF UTILITIES IS LIMITED TO THREE PIPE LENGTHS OR THAT WHICH CAN AND SHALL BE BACK-FILLED AND STABILIZED BY THE END OF EACH WORKDAY, WHICHEVER IS SHORTER.
11. ANY MAJOR CHANGES OR REVISIONS TO THE PLAN OR SEQUENCE OF CONSTRUCTION MUST BE REVIEWED AND APPROVED BY THE HSCD PRIOR TO PROCEEDING WITH CONSTRUCTION. MINOR REVISIONS MAY ALLOWED BY THE CID PER THE LIST OF HSCD-APPROVED FIELD CHANGES.

12. DISTURBANCE SHALL NOT OCCUR OUTSIDE THE L.O.D. A PROJECT IS TO BE SEQUENCED SO THAT GRADING ACTIVITIES BEGIN ON ONE GRADING UNIT (MAXIMUM ACREAGE OF 20 AC. PER GRADING UNIT) AT A TIME. WORK MAY PROCEED TO A SUBSEQUENT GRADING UNIT WHEN AT LEAST 50 PERCENT OF THE DISTURBED AREA IN THE PRECEDING GRADING UNIT HAS BEEN STABILIZED AND APPROVED BY THE CID. UNLESS OTHERWISE SPECIFIED AND APPROVED BY THE HSCD, NO MORE THAN 30 ACRES CUMULATIVELY MAY BE DISTURBED AT A GIVEN TIME.
13. WASH WATER FROM ANY EQUIPMENT, VEHICLES, WHEELS, PAVEMENT, AND OTHER SOURCES MUST BE TREATED IN A SEDIMENT BASIN OR OTHER APPROVED WASHOUT STRUCTURE.
14. TOPSOIL SHALL BE STOCKPILED AND PRESERVED ON-SITE FOR REDISTRIBUTION ONTO FINAL GRADE.
15. ALL SILT FENCE AND SUPER SILT FENCE SHALL BE PLACED ON-THE-COURT, AND BE INTERSPACED AT 25' MINIMUM INTERVALS, WITH LOWER ENDS CONTOURED UPHILL BY 2" IN ELEVATION.
16. STREAM CHANNELS MUST NOT BE DISTURBED DURING THE FOLLOWING RESTRICTED TIME PERIODS (INCLUSIVE):
 - USE I AND IP MARCH 1 - JUNE 15
 - USE III AND IIP OCTOBER 1 - APRIL 30
 - USE IV MARCH 1 - MAY 31

17. A COPY OF THIS PLAN, THE 2011 MARYLAND STANDARDS AND SPECIFICATIONS FOR SOIL EROSION AND SEDIMENT CONTROL AND ASSOCIATED PERMITS SHALL BE ON-SITE AND AVAILABLE WHEN THE SITE IS ACTIVE.

(B-4-2) STANDARDS AND SPECIFICATIONS FOR SOIL PREPARATION, TOPSOILING, AND SOIL AMENDMENTS

DEFINITION
THE PROCESS OF PREPARING THE SOILS TO SUSTAIN ADEQUATE VEGETATIVE STABILIZATION.

PURPOSE
TO PROVIDE A SUITABLE SOIL MEDIUM FOR VEGETATIVE GROWTH.

CONDITIONS WHERE PRACTICE APPLIES
WHERE VEGETATIVE STABILIZATION IS TO BE ESTABLISHED.

CRITERIA
A. SOIL PREPARATION
1. **TEMPORARY STABILIZATION**
a. SEEDING PREPARATION CONSISTS OF LOOSENING SOIL TO A DEPTH OF 3 TO 5 INCHES BY MEANS OF SUITABLE AGRICULTURAL OR CONSTRUCTION EQUIPMENT, SUCH AS DISC HARROWS OR CHisel PLOWS OR RIPPERS MOUNTED ON CONSTRUCTION EQUIPMENT. AFTER THE SOIL IS LOOSENED, IT MUST BE ROLLED OR DRAGGED SMOOTH AND LEFT IN THE ROUGHENED CONDITION. SLOPES 3:1 OR FLATTER ARE TO BE TRACKED WITH RIGIDS RUNNING PARALLEL TO THE CONTOUR OF THE SLOPE.
b. APPLY FERTILIZER AND LIME AS PRESCRIBED ON THE PLANS.
c. INCORPORATE LIME AND FERTILIZER INTO THE TOP 3 TO 5 INCHES OF SOIL BY DISKING OR OTHER SUITABLE MEANS.
- 2. **PERMANENT STABILIZATION**
a. A SOIL TEST IS REQUIRED FOR ANY EARTH DISTURBANCE OF 5 ACRES OR MORE. THE MINIMUM SOIL CONDITIONS REQUIRED FOR PERMANENT VEGETATIVE ESTABLISHMENT ARE:
i. SOIL pH BETWEEN 6.0 AND 7.0.
ii. SOILABLE SILT LESS THAN 500 PARTS PER MILLION (PPM).
iii. SOIL CONTAINS LESS THAN 40 PERCENT CLAY BUT ENOUGH FINE GRAINED MATERIAL (GREATER THAN 30 PERCENT SILT PLUS LESS THAN 5 PERCENT CLAY) TO HOLD A MODERATE AMOUNT OF MOISTURE. AN EXCEPTION: IF LOVEGRASS WILL BE PLANTED, THEN A SANDY SOIL (LESS THAN 30 PERCENT SILT PLUS CLAY) WOULD BE ACCEPTABLE.
iv. SOIL CONTAINS 1.5 PERCENT MINIMUM ORGANIC MATTER BY WEIGHT.
v. SOIL CONTAINS SUFFICIENT PORE SPACE TO PERMIT ADEQUATE ROOT PENETRATION.
b. APPLICATION OF AMENDMENTS OR TOPSOIL IS REQUIRED IF ON-SITE SOILS DO NOT MEET THE ABOVE REQUIREMENTS.
c. GRADED AREAS MUST BE MAINTAINED IN A TRUE AND EVEN GRADE AS SPECIFIED ON THE APPROVED PLAN, THEN SCARIFIED OR OTHERWISE LOOSENED TO A DEPTH OF 3 TO 5 INCHES.
d. APPLY AMENDMENTS AS SPECIFIED ON THE APPROVED PLAN OR AS INDICATED BY THE RESULTS OF SOIL TESTS.

B. TOPSOILING
1. TOPSOIL IS PLACED OVER PREPARED SUBSOIL PRIOR TO ESTABLISHMENT OF PERMANENT VEGETATION. THE PURPOSE IS TO PROVIDE A SUITABLE SOIL MEDIUM FOR VEGETATIVE GROWTH. SOILS OF CONCERN HAVE LOW MOISTURE CONTENT, LOW NUTRIENT LEVELS, LOW pH, MATERIALS TOXIC TO PLANTS, AND/OR UNACCEPTABLE SOIL GRADATION.
2. TOPSOIL SALVAGED FROM AN EXISTING SITE MAY BE USED PROVIDED IT MEETS THE STANDARDS AS SET FORTH IN THESE SPECIFICATIONS. TYPICALLY, THE DEPTH OF TOPSOIL TO BE SALVAGED FOR A GIVEN SOIL TYPE CAN BE FOUND IN THE REPRESENTATIVE SOIL PROFILE SECTION IN THE SOIL SURVEY PUBLISHED BY USDA-NRCS.
3. TOPSOILING IS LIMITED TO AREAS HAVING 2:1 OR FLATTER SLOPES WHERE:
a. THE TEXTURE OF THE EXPOSED SUBSOIL/PARENT MATERIAL IS NOT ADEQUATE TO PRODUCE VEGETATIVE GROWTH.
b. THE SOIL MATERIAL IS SO SHALLOW THAT THE ROOTING ZONE IS NOT DEEP ENOUGH TO SUPPORT PLANTS OR FURNISH CONTINUING SUPPLIES OF MOISTURE AND PLANT NUTRIENTS.
c. THE ORIGINAL SOIL IS VEGETATED OR CONTAINS MATERIAL CAPABLE OF PLANT GROWTH.
d. THE SOIL IS SO ACIDIC THAT TREATMENT WITH LIMESTONE IS NOT FEASIBLE.
4. AREAS HAVING SLOPES STEEPER THAN 2:1 REQUIRE SPECIAL CONSIDERATION AND DESIGN.
5. TOPSOIL SPECIFICATIONS: SOIL TO BE USED AS TOPSOIL MUST MEET THE FOLLOWING CRITERIA: TOPSOIL MUST BE A LOAM, SANDY LOAM, SILET LOAM, SANDY CLAY LOAM, OR LOAMY SAND. OTHER SOILS MAY BE USED IF RECOMMENDED BY AN AGRONOMIST OR SOIL SCIENTIST AND APPROVED BY THE APPROPRIATE APPROVAL AUTHORITY. TOPSOIL MUST NOT BE A MIXTURE OF CONTRASTING TEXTURED TOPSOILS AND MUST BE FREE OF NOXIOUS PLANTS OR PLANT PARTS SUCH AS BERMUDA GRASS, QUACK GRASS, JOHNSON GRASS, NUT SEDGE, POISON IVY, THISTLE, OR OTHERS AS SPECIFIED. COARSE FRAGMENTS, GRAVEL, STICKS, TRASH, OR OTHER MATERIALS LARGER THAN 1/2 INCHES IN DIAMETER. TOPSOIL MUST BE FREE OF NOXIOUS PLANTS OR PLANT PARTS SUCH AS BERMUDA GRASS, QUACK GRASS, JOHNSON GRASS, NUT SEDGE, POISON IVY, THISTLE, OR OTHERS AS SPECIFIED. TOPSOIL SUBSTITUTES OR AMENDMENTS, AS RECOMMENDED BY A QUALIFIED AGRONOMIST OR SOIL SCIENTIST AND APPROVED BY THE APPROPRIATE APPROVAL AUTHORITY, MAY BE USED IN LIEU OF NATURAL TOPSOIL.
6. TOPSOIL APPLICATION
a. EROSION AND SEDIMENT CONTROL PRACTICES MUST BE MAINTAINED WHEN APPLYING TOPSOIL. UNIFORMLY DISTRIBUTE TOPSOIL IN A 5 TO 8 INCH LAYER AND LIGHTLY COMPACT TO A MINIMUM THICKNESS OF 4 INCHES. SPREADING IS TO BE PERFORMED IN SUCH A MANNER THAT SOILING OR SEEDING CAN PROCEED WITH A MINIMUM OF ADDITIONAL SOIL PREPARATION AND TILLAGE. ANY IRREGULARITIES IN THE SURFACE CAUSED FROM TOPSOILING OR OTHER OPERATIONS MUST BE CORRECTED IN ORDER TO PREVENT THE FORMATION OF DEPRESSIONS OR WATER POCKETS.
b. TOPSOIL MUST NOT BE PLACED IF THE TOPSOIL OR SUBSOIL IS IN A FROZEN OR MUDDY CONDITION, WHEN WHICH CAN AND SHALL BE BACK-FILLED AND STABILIZED IN A CONDITION THAT MAY OTHERWISE BE DETRIMENTAL TO PROPER GRADING AND SEEDING PREPARATION.
C. SOIL AMENDMENTS (FERTILIZER AND LIME SPECIFICATIONS)
1. SOIL TESTS MUST BE PERFORMED TO DETERMINE THE EXACT RATIOS AND APPLICATION RATES FOR BOTH LIME AND FERTILIZERS FOR THE TEMPORARY STORAGE OF SOIL THAT CONTROLS THE POTENTIAL FOR EROSION, SEDIMENTATION, AND CHANGES TO DRAINAGE PATTERNS.
2. FERTILIZERS MUST BE UNIFORM IN COMPOSITION, FREE FLOWING AND SUITABLE FOR ACCURATE APPLICATION BY APPROPRIATE EQUIPMENT. FERTILIZER MAY BE SUBSTITUTED FOR FERTILIZER WITH PRIOR APPROVAL FROM THE APPROPRIATE APPROVAL AUTHORITY. FERTILIZERS MUST ALL BE DELIVERED TO THE SITE FULLY LABELLED ACCORDING TO THE APPLICABLE LAWS AND MUST BEAR THE NAME, TRADE NAME OR TRADEMARK AND MAJORITY OF THE ACTIVE INGREDIENTS.
3. LIME MATERIALS MUST BE GROUND LIMESTONE (HYDRATED OR BURNT LIME) MAY BE SUBSTITUTED EXCEPT WHEN HYDROSEEDING WHICH CONTAINS AT LEAST 50 PERCENT TOTAL OXIDES (CALCIUM OXIDE PLUS MAGNESIUM OXIDE). LIMESTONE MUST BE GROUND TO SUCH FINENESS THAT AT LEAST 50 PERCENT WILL PASS THROUGH A #100 MESH SIEVE, AND 98 TO 100 PERCENT WILL PASS THROUGH A #20 MESH SIEVE.
4. LIME AND FERTILIZER ARE TO BE EVENLY DISTRIBUTED AND INCORPORATED INTO THE TOP 3 TO 5 INCHES OF SOIL BY DISKING OR OTHER SUITABLE MEANS.
5. WHERE THE SUBSOIL IS EITHER HIGHLY ACIDIC OR COMPOSED OF HEAVY CLAYS, SPREAD GROUND LIMESTONE AT THE RATE OF 4 TO 6 TONS/ACRE (200-400 POUNDS PER 1,000 SQUARE FEET) PRIOR TO THE PLACEMENT OF TOPSOIL.

(B-4-8) STANDARDS AND SPECIFICATION FOR STOCKPILE AREA

DEFINITION
A MOUND OR PILE OF SOIL PROTECTED BY APPROPRIATELY DESIGNED EROSION AND SEDIMENT CONTROL MEASURES.

PURPOSE
TO PROVIDE A DESIGNATED LOCATION FOR THE TEMPORARY STORAGE OF SOIL THAT CONTROLS THE POTENTIAL FOR EROSION, SEDIMENTATION, AND CHANGES TO DRAINAGE PATTERNS.

CONDITIONS WHERE PRACTICE APPLIES
STOCKPILE AREAS ARE UTILIZED WHEN IT IS NECESSARY TO SALVAGE AND STORE SOIL FOR LATER USE.

CRITERIA
1. THE STOCKPILE LOCATION AND ALL RELATED SEDIMENT CONTROL PRACTICES MUST BE CLEARLY INDICATED ON THE EROSION AND SEDIMENT CONTROL PLAN.
2. THE FOOTPRINT OF STOCKPILE MUST BE SIZED TO ACCOMMODATE THE ANTICIPATED VOLUME OF MATERIAL AND BASED ON A SIDE SLOPE RATIO NO STEEPER THAN 2:1. BENCHING MUST BE PROVIDED IN ACCORDANCE WITH SECTION B-3. LAND GRADING.
3. RUNOFF FROM THE STOCKPILE AREA MUST DRAIN TO A SUITABLE SEDIMENT CONTROL PRACTICE.
4. ACCESS THE STOCKPILE AREA FROM THE UPGRADE SIDE.
5. CLEAR WATER RUNOFF INTO THE STOCKPILE AREA MUST BE MINIMIZED BY USE OF A DIVERSION DEVICE SUCH AS AN EARTH DIKE, TEMPORARY SWALE, OR DIVERSION FENCE. PROVISIONS MUST BE MADE FOR DISCHARGING CONCENTRATED FLOW IN A NON-EROSIVE MANNER.
6. WHERE RUNOFF CONCENTRATES ALONG THE TOE OF THE STOCKPILE FILL, AN APPROPRIATE EROSION/SEDIMENT CONTROL PRACTICE MUST BE USED TO INTERCEPT THE DISCHARGE.
7. STOCKPILE MUST BE STABILIZED IN ACCORDANCE WITH THE 3/7 DAY STABILIZATION REQUIREMENT AS WELL AS STANDARD B-4-1 INCREMENTAL STABILIZATION AND STANDARD B-4-4 TEMPORARY STABILIZATION.
8. IF THE STOCKPILE IS LOCATED ON AN IMPERVIOUS SURFACE, A LINER SHOULD BE PROVIDED BELOW THE STOCKPILE TO FACILITATE CLEANUP; STOCKPILES CONTAINING CONTAMINATED MATERIAL MUST COVERED WITH IMPERMEABLE SHEETING.

MAINTENANCE
THE STOCKPILE AREA MUST CONTINUOUSLY MEET THE REQUIREMENTS FOR ADEQUATE VEGETATIVE ESTABLISHMENT IN ACCORDANCE WITH SECTION B-4.1 VEGETATIVE STABILIZATION. SIDE SLOPES MUST BE MAINTAINED AT NO STEEPER THAN 2:1 RATIO. THE STOCKPILE AREA MUST BE KEPT FREE OF GROUND, IF THE VERTICAL HEIGHT OF A STOCKPILE EXCEEDS 20 FEET FOR 2:1 SLOPES, 30 FEET FOR 3:1 SLOPES, OR 40 FEET FOR 4:1 SLOPES. BENCHING MUST BE PROVIDED IN ACCORDANCE WITH SECTION B-3 LAND GRADING.

(B-4-3) STANDARDS AND SPECIFICATIONS FOR SEEDING AND MULCHING

DEFINITION
THE APPLICATION OF SEED AND MULCH TO ESTABLISH VEGETATIVE COVER.

PURPOSE
TO PROTECT DISTURBED SOILS FROM EROSION DURING AND AT THE END OF CONSTRUCTION.

CONDITIONS WHERE PRACTICE APPLIES
ON THE SURFACE OF ALL PERIMETER CONTROLS, SLOPES, AND ANY DISTURBED AREA NOT UNDER ACTIVE GRADING.

CRITERIA
A. SEEDING
1. **SPECIFICATIONS**
a. ALL SEED MUST MEET THE REQUIREMENTS OF THE MARYLAND STATE SEED LAW. ALL SEED MUST BE SUBJECT TO A QUALITY TEST IN A RECOGNIZED SEED LABORATORY. ALL SEED MUST HAVE BEEN TESTED WITHIN THE 6 MONTHS IMMEDIATELY PRECEDING THE DATE OF SOWING SUCH MATERIAL ON ANY PROJECT. REFER TO TABLE B.4 REGARDING THE QUALITY OF SEED. SEED TAGS MUST BE AVAILABLE UPON REQUEST TO THE INSPECTOR TO VERIFY TYPE OF SEED AND SEEDING RATE.
b. MULCH ALONE MAY BE APPLIED BETWEEN THE FALL AND SPRING SEEDING DATES ONLY IF THE GROUND IS FROZEN. THE APPROPRIATE SEEDING MIXTURE MUST BE APPLIED WHEN THE GROUND THAWS.
c. INOCULANTS: THE INOCULANT FOR TREATING LEGUME SEED IN THE SEED MIXTURES MUST BE A PURE CULTURE OF NITROGEN FIXING BACTERIA PREPARED SPECIFICALLY FOR THE SPECIES. INOCULANTS MUST NOT BE USED LATER THAN THE DATE INDICATED ON THE CONTAINER. ADD FRESH INOCULANTS AS DIRECTED ON THE PACKAGE.
d. INOCULANTS: THE INOCULANT FOR TREATING LEGUME SEED IN THE SEED MIXTURES MUST BE A PURE CULTURE OF NITROGEN FIXING BACTERIA PREPARED SPECIFICALLY FOR THE SPECIES. INOCULANTS MUST NOT BE USED LATER THAN THE DATE INDICATED ON THE CONTAINER. ADD FRESH INOCULANTS AS DIRECTED ON THE PACKAGE.
e. FERTILIZERS: FERTILIZERS ARE TO BE APPLIED TO HOLD A MODERATE AMOUNT OF MOISTURE. INOCULANTS AS COOL AS POSSIBLE UNTIL USED. TEMPERATURES ABOVE 75 TO 80 DEGREES FAHRENHEIT CAN WEAKEN BACTERIA AND MAKE THE INOCULANT LESS EFFECTIVE.
f. CHEMICALS USED FOR WEED CONTROL MUST NOT BE APPLIED TO THE SEED MIXTURES UNTIL SUFFICIENT TIME HAS ELAPSED (14 DAYS MIN) TO PERMIT DISSIPATION OF PHYTO-TOXIC MATERIALS.
2. **APPLICATION**
a. DRY SEEDING: THIS INCLUDES USE OF CONVENTIONAL DROP OR BROADCAST SPREADERS.
i. INCORPORATE SEED INTO THE SUBSOIL AT THE RATES PRESCRIBED ON TEMPORARY SEEDING TABLE B.1, PERMANENT SEEDING TABLE B.3, OR SITE-SPECIFIC SEEDING SUMMARIES.
ii. APPLY SEED IN TWO DIRECTIONS, PERPENDICULAR TO EACH OTHER. APPLY HALF THE SEEDING RATE IN EACH DIRECTION. ROLL THE SEEDING AREA WITH A WEIGHTED ROLLER TO PROVIDE GOOD SEED TO SOIL CONTACT.
b. DRILL OR CUT/PULLBACK SEEDING: MECHANIZED SEEDERS THAT APPLY AND COVER SEED WITH SOIL. CUT/PULLBACK SEEDERS ARE REQUIRED TO BURY THE SEED IN SUCH A FASHION AS TO PROVIDE AT LEAST 1/4 INCH OF SOIL COVERING. SEEDING MUST BE FIRM AFTER PLANTING.
c. HYDROSEEDING: APPLY SEED UNIFORMLY WITH HYDROSEEDER (SLURRY INCLUDES SEED AND FERTILIZER).
i. IF FERTILIZER IS BEING APPLIED AT THE TIME OF SEEDING, THE APPLICATION RATES SHOULD NOT EXCEED THE FOLLOWING: NITROGEN, 100 POUNDS PER ACRE TOTAL OF SOLUBLE NITROGEN; P₂O₅(PHOSPHORUS), 200 POUNDS PER ACRE; K₂O (POTASSIUM), 200 POUNDS PER ACRE.
ii. LIME: USE ONLY GROUND AGRICULTURAL LIMESTONE (ON 3 TO 5 TONS PER ACRE) MAY BE APPLIED BY HYDROSEEDING. NORMALLY, NOT MORE THAN 2 TONS ARE APPLIED BY HYDROSEEDING AT ANY ONE TIME. DO NOT USE BURNT OR HYDRATED LIME WHEN HYDROSEEDING.
iii. MIX SEED AND FERTILIZER ON SITE AND SEED IMMEDIATELY AND WITHOUT INTERRUPTION.
iv. WHEN HYDROSEEDING DO NOT INCORPORATE SEED INTO THE SOIL.
B. MULCHING
1. MULCH MATERIALS (IN ORDER OF PREFERENCE)
a. STRAW CONSISTING OF THOROUGHLY THRESHED WHEAT, RYE, OAT, OR BARLEY AND REASONABLY BRIGHT IN COLOR. STRAW IS TO BE FREE OF NOXIOUS WEED SEEDS AS SPECIFIED IN THE MARYLAND SEED LAW AND NOT MUSTY, MOLLY, CAKED, DECAYED, OR EXCESSIVELY DUSTY. NOTE: USE ONLY STERILE STRAW MULCH IN AREAS WHERE ONE SPECIES OF GRASS IS DESIRED.
b. WOOD CELLULOSE FIBER MULCH (WCFM) CONSISTING OF SPECIALLY PREPARED WOOD CELLULOSE PROCESSED INTO A UNIFORM FIBROUS PHYSICAL STATE.
i. WCFM IS TO BE DYED GREEN OR CONTAIN A GREEN DYE IN SUCH A MANNER THAT WILL PROVIDE AN APPROPRIATE COLOR TO FACILITATE VISUAL INSPECTION OF THE UNIFORMLY SPREAD SLURRY.
ii. WCFM, INCLUDING DYE, MUST CONTAIN NO GERMINATION OR GROWTH INHIBITING FACTORS.
iii. WCFM MATERIALS ARE TO BE MANUFACTURED AND PROCESSED IN SUCH A MANNER THAT THE WOOD CELLULOSE FIBER WILL REMAIN UNIFORM AND WATER UNDER AGITATION AND WILL BLEND WITH SEED, FERTILIZER AND OTHER ADDITIVES TO FORM A HOMOGENEOUS SLURRY. THE MULCH MATERIAL MUST FORM A BLOTTER-LIKE GROUND COVER, ON APPLICATION, HAVING MOISTURE ABSORPTION AND PERCOLATION PROPERTIES AND MUST COVER AND HOLD GRASS SEED IN CONTACT WITH THE SOIL WITHOUT INHIBITING THE GROWTH OF THE GRASS SEEDLINGS.
iv. WCFM MATERIAL MUST NOT CONTAIN ELEMENTS OR COMPOUNDS AT CONCENTRATION LEVELS THAT WILL BE PHYTO-TOXIC.
v. WCFM MUST CONFORM TO THE FOLLOWING PHYSICAL REQUIREMENTS: FIBER LENGTH OF APPROXIMATELY 1 TO 1.5 MILLIMETERS, DIAMETER APPROXIMATELY 1 IN LINE TEMPERATURE SEEDING SUMMARY. ALONG WITH APPLICATION RATES, SEEDING DATES AND SEEDING DEPTHS. IF THIS SUMMARY IS NOT PUT ON THE PLAN AND COMPLETED, THEN TABLE B-1 PLUS FERTILIZER AND LIME RATES MUST BE PUT ON THE PLAN.
2. FOR SITES HAVING SOIL TESTS PERFORMED, USE AND SHOW THE RECOMMENDED RATES BY THE TESTING AGENCY. SOIL TESTS ARE NOT REQUIRED FOR TEMPORARY SEEDING.
3. WHEN STABILIZATION IS REQUIRED OUTSIDE OF A SEEDING SEASON, APPLY SEED AND MULCH OR STRAW MULCH ALONE AS PRESCRIBED IN SECTION B-4-3.A.1.D, AND MAINTAIN UNTIL THE NEXT SEEDING SEASON.

(B-4-4) STANDARDS AND SPECIFICATIONS FOR TEMPORARY STABILIZATION

DEFINITION
TO STABILIZE DISTURBED SOIL WITH VEGETATION FOR UP TO 6 MONTHS.

PURPOSE
TO USE FAST GROWING VEGETATION THAT PROVIDES COVER ON DISTURB SOIL.

CONDITIONS WHERE PRACTICE APPLIES
EXPOSED SOILS WHERE GROUND COVER IS NEEDED FOR A PERIOD OF 6 MONTHS OR LESS. FOR LONGER DURATION OF TIME, PERMANENT STABILIZATION PRACTICES ARE REQUIRED.

CRITERIA
1. SELECT ONE OR MORE OF THE SPECIES OR SEED MIXTURES LISTED IN TABLE B.1 FOR THE APPROPRIATE PLANT HARDNESS ZONE (FROM FIGURE B.3), AND ENTER THE TIME PERIOD SEEDING SUMMARY ALONG WITH APPLICATION RATES, SEEDING DATES AND SEEDING DEPTHS. IF THIS SUMMARY IS NOT PUT ON THE PLAN AND COMPLETED, THEN TABLE B-1 PLUS FERTILIZER AND LIME RATES MUST BE PUT ON THE PLAN.
2. FOR SITES HAVING SOIL TESTS PERFORMED, USE AND SHOW THE RECOMMENDED RATES BY THE TESTING AGENCY. SOIL TESTS ARE NOT REQUIRED FOR TEMPORARY SEEDING.
3. WHEN STABILIZATION IS REQUIRED OUTSIDE OF A SEEDING SEASON, APPLY SEED AND MULCH OR STRAW MULCH ALONE AS PRESCRIBED IN SECTION B-4-3.A.1.D, AND MAINTAIN UNTIL THE NEXT SEEDING SEASON.

OWNER/DEVELOPER

BURKARD HOMES, LLC
5850 WATERLOO ROAD, SUITE 150
COLUMBIA, MD 21045
(240)375-1052

PLANT SPECIES	SEEDING RATE (LB/AC)	SEEDING DEPTH (INCHES)	RECOMMENDED SEEDING DATED BY PLANT HARDNESS ZONE			
			5B AND 6A	6B	7A AND 7B	
COOL SEASON GRASSES						
ANNUAL RYEGRASS (LOLUM PERENNE SSP. MULTIFLORUM)	40	1.0	MAR 15 TO MAY 31; AUG 1 TO SEP 30	MAR 1 TO MAY 15; AUG 1 TO OCT 15	FEB 15 TO APR 30; AUG 15 TO NOV 30	
BARLEY (HORDEUM VULGARE)	96	2.2	MAR 15 TO MAY 31; AUG 1 TO SEP 30	MAR 1 TO MAY 15; AUG 1 TO OCT 15	FEB 15 TO APR 30; AUG 15 TO NOV 30	
OATS (AVENA SATIVA)	72	1.7	MAR 15 TO MAY 31; AUG 1 TO SEP 30	MAR 1 TO MAY 15; AUG 1 TO OCT 15	FEB 15 TO APR 30; AUG 15 TO NOV 30	
WHEAT (TRITICUM AESTIVUM)	120	2.8	MAR 15 TO MAY 31; AUG 1 TO SEP 30	MAR 1 TO MAY 15; AUG 1 TO OCT 15	FEB 15 TO APR 30; AUG 15 TO NOV 30	
COMMON RYE (SECALE ITALICA)	112	2.8	MAR 15 TO MAY 31; AUG 1 TO OCT 31	MAR 1 TO MAY 15; AUG 1 TO OCT 15	FEB 15 TO APR 30; AUG 15 TO DEC 15	
WARM SEASON GRASSES						
FOXTAIL MILLET (SETARIA ITALICA)	30	0.7	JUN 1 TO JUL 31	MAY 16 TO JUL 31	MAY 1 TO AUG 14	
PEARL MILLET (PENNISETUM GLAUCUM)	20	0.5	JUN 1 TO JUL 31	MAY 16 TO JUL 31	MAY 1 TO AUG 14	

(B-4-5) STANDARDS AND SPECIFICATIONS FOR PERMANENT STABILIZATION

PURPOSE
TO STABILIZE DISTURBED SOIL WITH PERMANENT VEGETATION.

CONDITIONS WHERE PRACTICE APPLIES
TO USE LONG-LIVED PERENNIAL GRASSES AND LEGUMES TO ESTABLISH PERMANENT GROUND COVER OF DISTURBED CONDITIONS WHERE PRACTICE APPLIES. EXPOSED SOILS WHERE GROUND COVER IS NEEDED FOR 6 MONTHS OR MORE.

CRITERIA
A. SEED MIXTURES
1. **GENERAL USE**
a. SELECT ONE OR MORE OF THE SPECIES OF MIXTURES LISTED IN TABLE B.3 FOR THE APPROPRIATE PLANT HARDNESS ZONE (FROM FIGURE B.3) AND BASED ON THE SITE CONDITION OR PURPOSE FOUND ON TABLE B.2, ENTER SELECTED MIXTURE(S), APPLICATION RATES, AND SEEDING DATES IN THE PERMANENT SEEDING SUMMARY.
b. ADDITIONAL PLANTING SPECIFICATIONS FOR EXCEPTIONAL SITES SUCH AS SHORELINES, STREAM BANKS, OR ONES FOR SPECIAL PURPOSES SUCH AS WILDLIFE OR AESTHETIC TREATMENT MAY BE FOUND IN USDA-NRCS TECHNICAL FIELD GUIDE, SECTION 342-CRITICAL AREA PLANTING.
c. FOR SITES HAVING DISTURBED AREA OVER 5 ACRES, USE AND SHOW RATES RECOMMENDED BY THE SOIL TESTING AGENCY.
d. FOR AREAS RECEIVING LOW MAINTENANCE, APPLY UREA FROM FERTILIZED (40-0-0) AT 3 1/2 POUNDS PER 1000 S.F. (150 POUNDS PER ACRE) AT THE TIME OF SEEDING IN ADDITION TO THE SOIL AMENDMENTS SHOWN IN THE PERMANENT SEEDING SUMMARY.
2. **TURFGRASS MIXTURES**
a. AREAS WHERE TURFGRASS MAY BE DESIRE INCLUDE LAWNS, PARKS, PLAYGROUNDS, AND COMMERCIAL SITES WHICH WILL RECEIVE A MEDIUM TO HIGH LEVEL OF MAINTENANCE.
b. SELECT ONE OR MORE OF THE SPECIES OF MIXTURES LISTED ON THE SITE CONDITIONS OR PURPOSE. ENTER SELECTED MIXTURE(S), APPLICATION RATES, AND SEEDING DATES IN THE PERMANENT SEEDING SUMMARY.
i. KENTUCKY BLUEGRASS: FULL SUN MIXTURE; FOR USE IN AREAS THAT RECEIVE INTENSIVE MANAGEMENT. IRRIGATION REQUIRED IN THE AREAS OF CENTRAL MARYLAND AND EARLERN SHORE. RECOMMENDED CERTIFIED KENTUCKY BLUEGRASS SEEDING RATA: 1.5 TO 2.0 POUNDS PER 1000 S.F. (150 POUNDS PER ACRE) PER MIXTURE OF MIXTURES OF KENTUCKY BLUEGRASS CULTIVARS WITH EACH RANGING FROM 10 TO 35 PERCENT OF THE TOTAL MIXTURE BY WEIGHT.
ii. KENTUCKY BLUEGRASS/PERENIAL RYE: FULL SUN MIXTURE; FOR USE IN FULL SUN AREAS WHERE RAINFALL ESTABLISHMENT IS NECESSARY. A MINIMUM OF THREE KENTUCKY BLUEGRASS CULTIVARS AND ONE PERENIAL RYE CULTIVAR SHOULD BE USED. RECOMMENDED CERTIFIED PERENIAL RYEGRASS/CERTIFIED KENTUCKY BLUEGRASS SEEDING RATA: 2.0 POUNDS MIXTURE PER 1000 S.F. SHOOSE A MINIMUM OF THREE KENTUCKY BLUEGRASS CULTIVARS ETH EACH RANGING FROM 10 TO 35 PERCENT OF THE TOTAL MIXTURE BY WEIGHT.
iii. TALL FESCUE/KENTUCKY BLUEGRASS: FULL MIXTURE; FOR USE IN DROUGHT AREAS AND/OR FOR AREAS RECEIVING LOW TO MEDIUM MANAGEMENT IN FULL SUN TO MEDIUM SHADE. RECOMMENDED MIXTURE INCLUDES: CERTIFIED TALL FESCUE CULTIVARS 65 TO 100 PERCENT, CERTIFIED KENTUCKY BLUEGRASS CULTIVARS 0 TO 5 PERCENT, SEEDING RATA: 5 TO 8 PERCENT PER 1000 S.F. ONE OR MORE CULTIVARS MAY BE BLENDED.
iv. KENTUCKY BLUEGRASS/FINE FESCUE: SHADE MIXTURE; FOR USE IN AREAS WITH SHADE IN BLUEGRASS LAWS. FOR ESTABLISHMENT IN HIGH QUALITY, INTENSIVELY MANAGED TURF AREA. MIXTURE INCLUDES: CERTIFIED KENTUCKY BLUEGRASS CULTIVARS 30 TO 40 PERCENT AND CERTIFIES FINE FESCUE AND 60 TO 70 PERCENT. SEEDING RATES 1 1/2 TO 3 POUNDS PER 1000 S.F.
3. **IDEAL TIME OF SEEDING FOR TURF GRASS MIXTURE**
WESTERN MD: MARCH 15 TO JUNE 1, AUGUST 1 TO OCTOBER 1 (HARDNESS ZONE: 5B,6A)
CENTRAL MD: MARCH 1 TO MAY 15, AUGUST 15 TO OCTOBER 15 (HARDNESS ZONE: 6B)
SOUTHERN MD, EASTERN SHORE: MARCH 1 TO MAY 15, AUGUST 15 TO OCTOBER 15 (HARDNESS ZONE: 7A, 7B)
4. TILL AREAS TO RECEIVE SEED BY DISKING OR OTHER APPROVED METHODS TO A DEPTH OF 2 TO 4 INCHES. LEVEL AND RAKE THE AREAS TO PREPARE A PROPER SEEDBED. REMOVE STONE AND DEBRIS OVER 1.5 INCHES IN DIAMETER. THE RESULTING SEEDBED MUST BE IN SUCH CONDITION THAT FUTURE MOVING OF GRASS WILL POSE NO DIFFICULTY.
5. SOIL TEXTURE IS DEFECTIVE, SURFACE SOIL SEEDINGS WITH ADEQUATE WATER FOR PLANT GROWTH 0.5 TO 1 INCH EVERY 3 TO 4 DAYS DEPENDING ON SOIL TEXTURE) UNTIL THEY ARE FIRMLY ESTABLISHED. THIS IS ESPECIALLY TRUE WHEN SEEDINGS ARE MADE LATE IN THE PLANTING SEASON, IN ABNORMALLY DRY OR HOT SEASON, OR ON ADVERSE SITES.

STANDARD STABILIZATION NOTE

FOLLOWING INITIAL SOIL DISTURBANCE OR RE-DISTURBANCE, PERMANENT OR TEMPORARY STABILIZATION MUST BE COMPLETED WITHIN:

- A. THREE (3) CALENDAR DAYS AS TO THE SURFACE OF ALL PERIMETER DIKES, SWALES, DITCHES, PERIMETER SLOPES, AND ALL SLOPES STEEPER THAN 3 HORIZONTAL TO 1 VERTICAL (3:1), AND
- B. SEVEN (7) CALENDAR DAYS AS TO ALL OTHER DISTURBED OR GRADED AREAS ON THE PROJECT SITE NOT UNDER ACTIVE GRADING.

EROSION AND SEDIMENT CONTROL NOTES

1. ALL SEDIMENT CONTROL OPERATIONS ARE TO BE DONE IN ACCORDANCE WITH SECTION 219 OF THE HOWARD COUNTY VOLUME II DESIGN MANUAL AND THE STANDARDS AND SPECIFICATIONS FOR SEDIMENT CONTROL IN DEVELOPING AREAS.
2. ALL EROSION AND SEDIMENT CONTROL DEVICES SHALL BE INSTALLED AS THE FIRST ORDER OF PRACTICE.
3. ALL EXCAVATED MATERIALS SHALL BE STOCKPILED ON THE UPGRADE SIDE OF THE MAIN TRENCH.
4. EXCAVATION AND BACKFILL SHALL BE LIMITED TO THAT WHICH CAN BE STABILIZED WITHIN ONE BUSINESS.
5. IMMEDIATELY FOLLOWING BACKFILL OF THE SEWER TRENCH, ALL DISTURBED AREAS TO BE STABILIZED IN ACCORDANCE WITH THE PERMANENT STABILIZATION AND SEEDING NOTES SHOWN WORKING DAY.
6. THROUGHOUT THE PROJECT, THE CONTRACTOR SHALL REGULARLY INSPECT ALL SEDIMENT CONTROL DEVICES AND PROVIDE ALL NECESSARY MAINTENANCE TO INSURE THAT ALL DEVICES ARE IN WORKING ORDER.
7. ON THIS SHEET:
ALL SEDIMENT CONTROL FACILITIES SHALL REMAIN IN PLACE UNTIL PERMISSION FOR THEIR REMOVAL HAS BEEN OBTAINED FROM THE HOWARD COUNTY SEDIMENT CONTROL INSPECTOR. OPERATIVE CONDITION.
8. **SEQUENCE OF CONSTRUCTION**
1. OBTAIN GRADING PERMIT. (1 DAY)
2. INSPECT AND REPAIR AS NECESSARY THE EXISTING SILT AND SUPER SILT FENCES INSTALLED UNDER SSP-17-053. (1 DAY)
3. CONSTRUCT STABILIZED CONSTRUCTION ENTRANCE AT LOCATION SHOWN (1 DAY)
4. REMOVE EXISTING GRAVEL/ASPHALT AREA AND GRADE SITE PER PLAN. (7 DAYS)
5. CONSTRUCT HOSE (90-180 DAYS)
6. COMPLETE FINE GRADING TO SITE GRADES INDICATED (2 DAYS)
7. SEED AND MULCH ALL REMAINING DISTURBED AREAS. (1 DAY PER)
8. WHEN ALL CONTRIBUTING DRAINAGE AREAS TO SEDIMENT CONTROL DEVICES HAVE BEEN STABILIZED, AND WITH PERMISSION OF SEDIMENT CONTROL INSPECTOR, REMOVE SEDIMENT CONTROL DEVICES AND STABILIZE REMAINING DISTURBED AREAS (1 DAY).

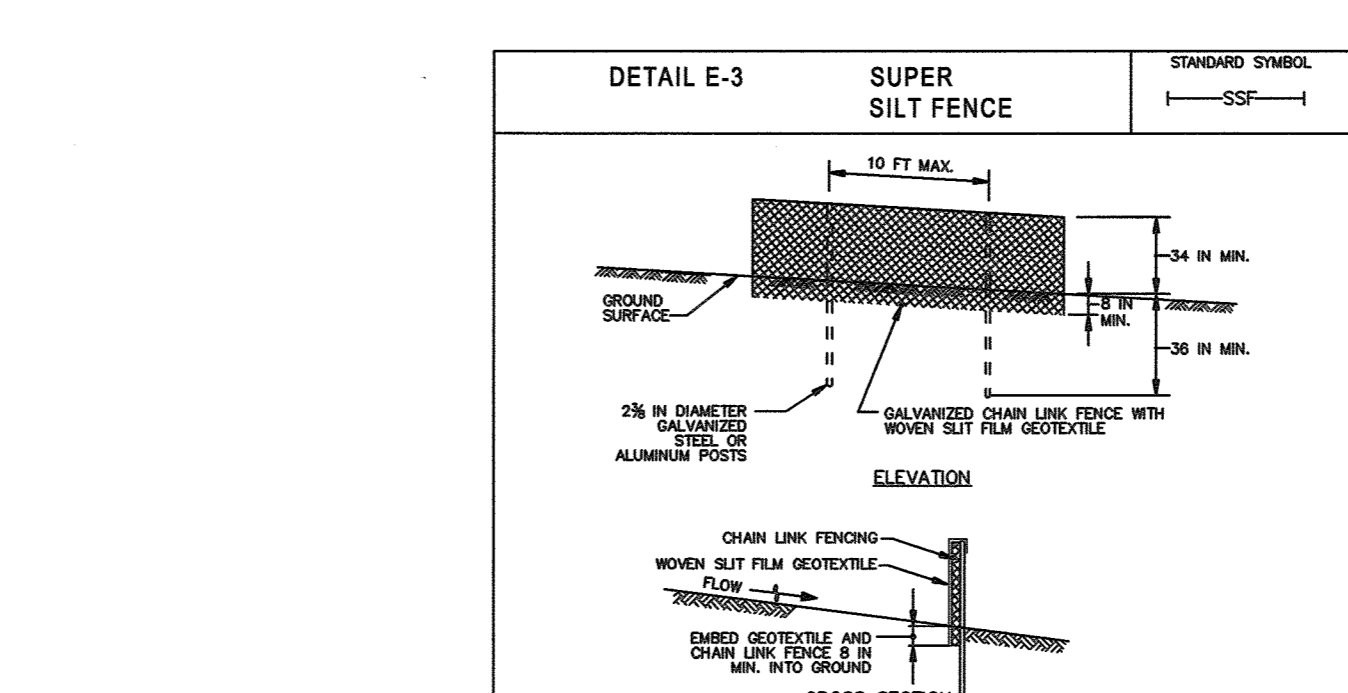

- CONSTRUCTION SPECIFICATIONS**
1. INSTALL 26 INCH DIAMETER GALVANIZED STEEL POSTS OF 6000 INCH WALL THICKNESS AND 36 FOOT LENGTH SPACED NO FURTHER THAN 10 FEET APART. OWE THE POSTS A MINIMUM OF 36 INCHES INTO THE GROUND.
 2. FASTEN 8 GAUGE OR HEAVIER GALVANIZED CHAIN LINK FENCE (2 1/2 INCH MESH) GROUNDING 42 INCHES IN HEIGHT SECURELY TO THE FENCE POSTS WITH WIRE TIES OR RING RINGS.
 3. FASTEN WOVEN SILT FENCE GEOTEXTILE AS SPECIFIED IN SECTION H-1 MATERIALS. WOVEN SILT FENCE GEOTEXTILE SHALL BE FASTENED TO THE GALVANIZED STEEL POSTS 24 INCHES AT THE TOP AND IN SECTIONS BEHIND THE GALVANIZED STEEL POSTS. THE GALVANIZED STEEL POSTS SHALL BE FASTENED TO THE WOVEN SILT FENCE GEOTEXTILE AT THE TOP AND IN SECTIONS BEHIND THE GALVANIZED STEEL POSTS.
 4. WHERE ENDS OF THE GEOTEXTILE COME TOGETHER, THE ENDS SHALL BE OVERLAPPED BY 8 INCHES, FOLDED, AND STAPLED TO PREVENT BLOWING BY WIND.
 5. EXTEND BOTH ENDS OF THE SUPER SILT FENCE A MINIMUM OF FIVE HORIZONTAL FEET UP SLOPE, 45 DEGREES TO THE MAIN FENCE ALIGNMENT TO PREVENT RUNOFF FROM GOING AROUND THE ENDS OF THE SILT FENCE.
 6. PROVIDE MANUFACTURER CERTIFICATION TO THE AUTHORIZED REPRESENTATIVE OF THE INSPECTION/ENFORCEMENT AUTHORITY SHOWING THAT THE GEOTEXTILE MEETS THE REQUIREMENTS IN SECTION H-1 MATERIALS.
 7. REMOVE ACCUMULATED SEDIMENT AND DEBRIS WHEN RILLS DEVELOP IN FENCE OR WHEN SEDIMENT REACHES 25% OF FENCE HEIGHT. REPLACE GEOTEXTILE IF TORN. IF UNDERMINING OCCURS, REINSTATE FENCE.
- MARYLAND STANDARDS AND SPECIFICATIONS FOR SOIL EROSION AND SEDIMENT CONTROL
U.S. DEPARTMENT OF AGRICULTURE NATIONAL RESOURCES CONSERVATION SERVICE 2011 MARYLAND DEPARTMENT OF ENVIRONMENT AND WATER MANAGEMENT ADMINISTRATION

